

[illegible]

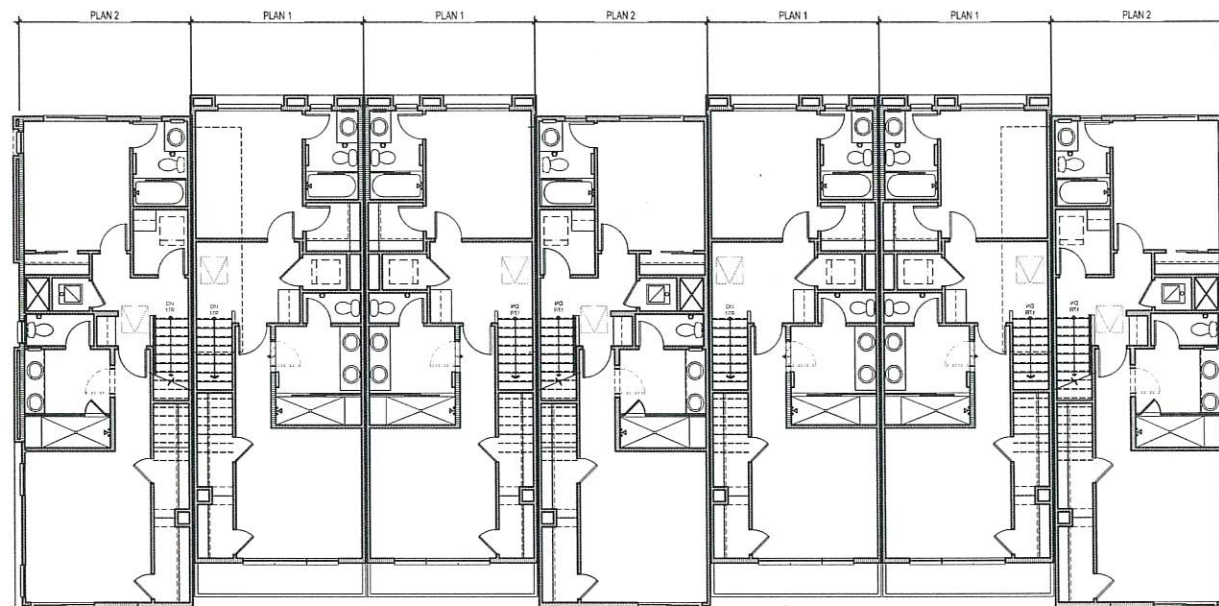





THIRD FLOOR



Architecture + Planning  
888.456.5849  
ktgy.com



CITY VENTURES  
Building It Forward

**HARBOR AND FIRST**  
SANTA ANA, CA # 2023-0953

Plot Date: 7.30.2024  
1st Submittal Date: 8.01.2024  
2nd Submittal Date: 11.20.2024  
3rd Submittal Date: 1.30.2025

SCALE: 1/8" = 1'-0"  
0 4 8 16

BUILDING PLANS - 7-PLEX - B700

A2.30



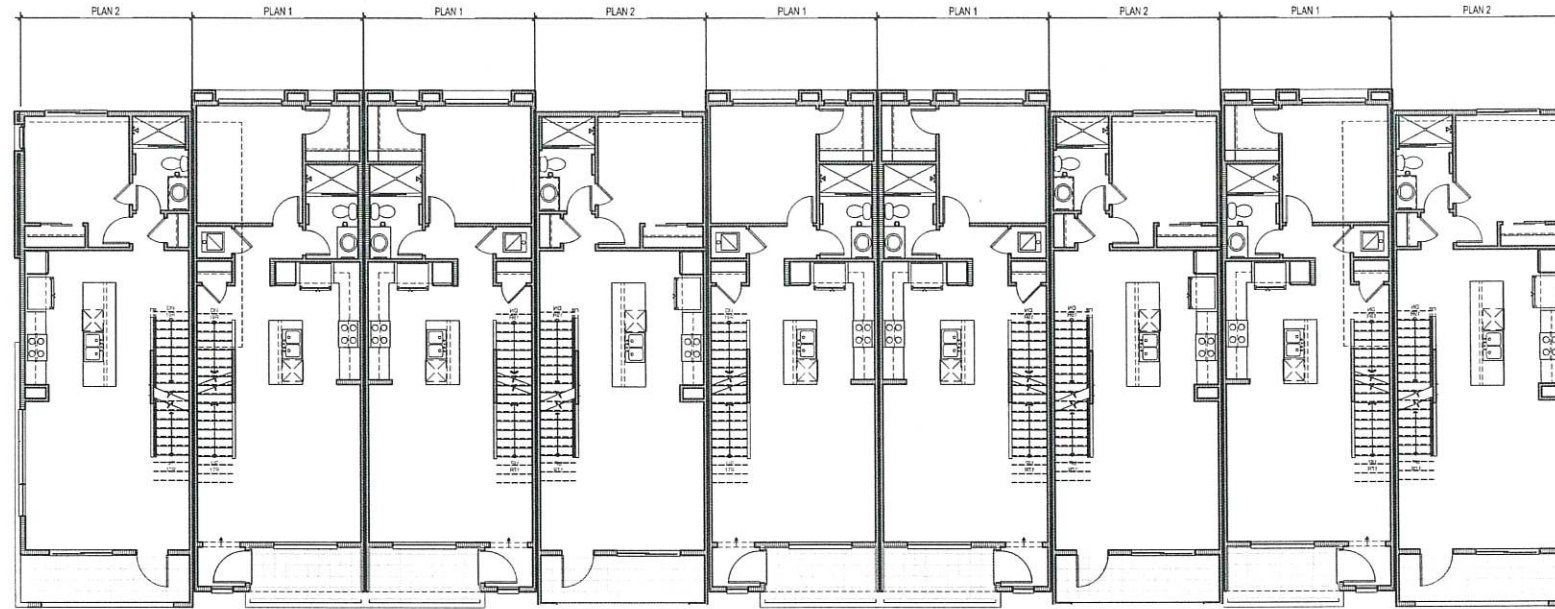

SECOND FLOOR

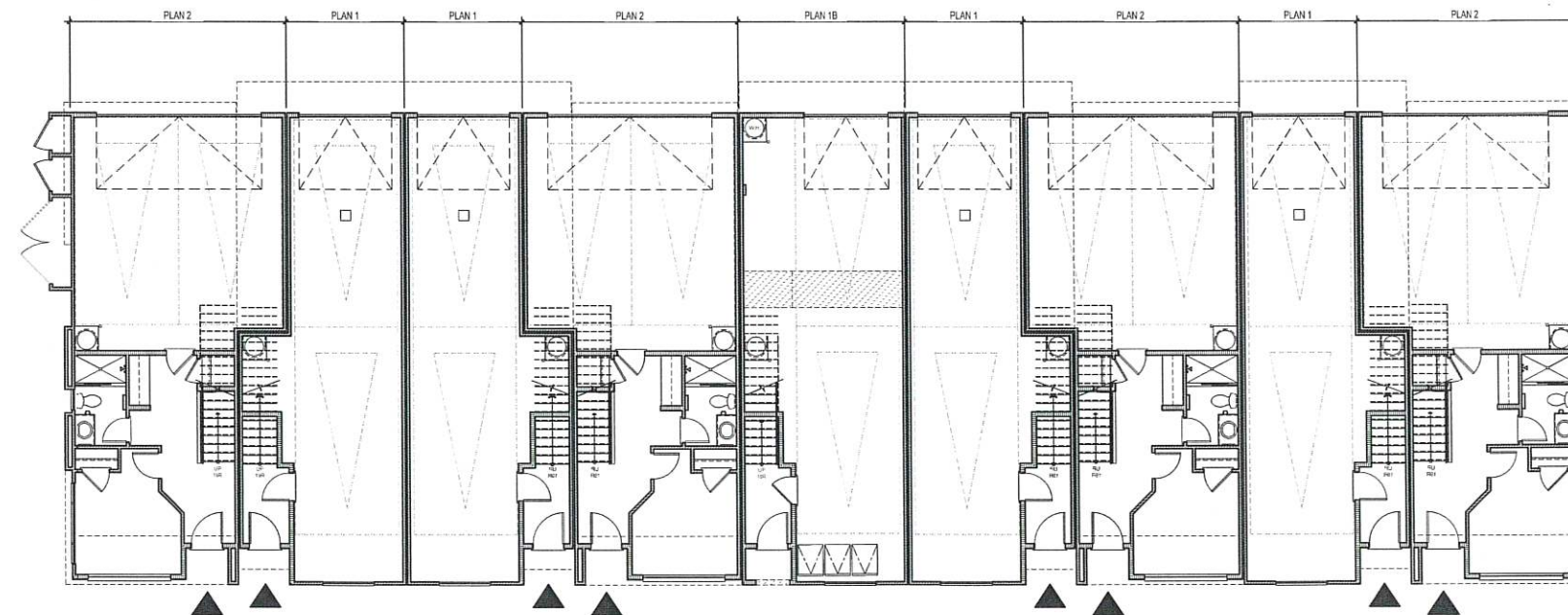

FIRST FLOOR

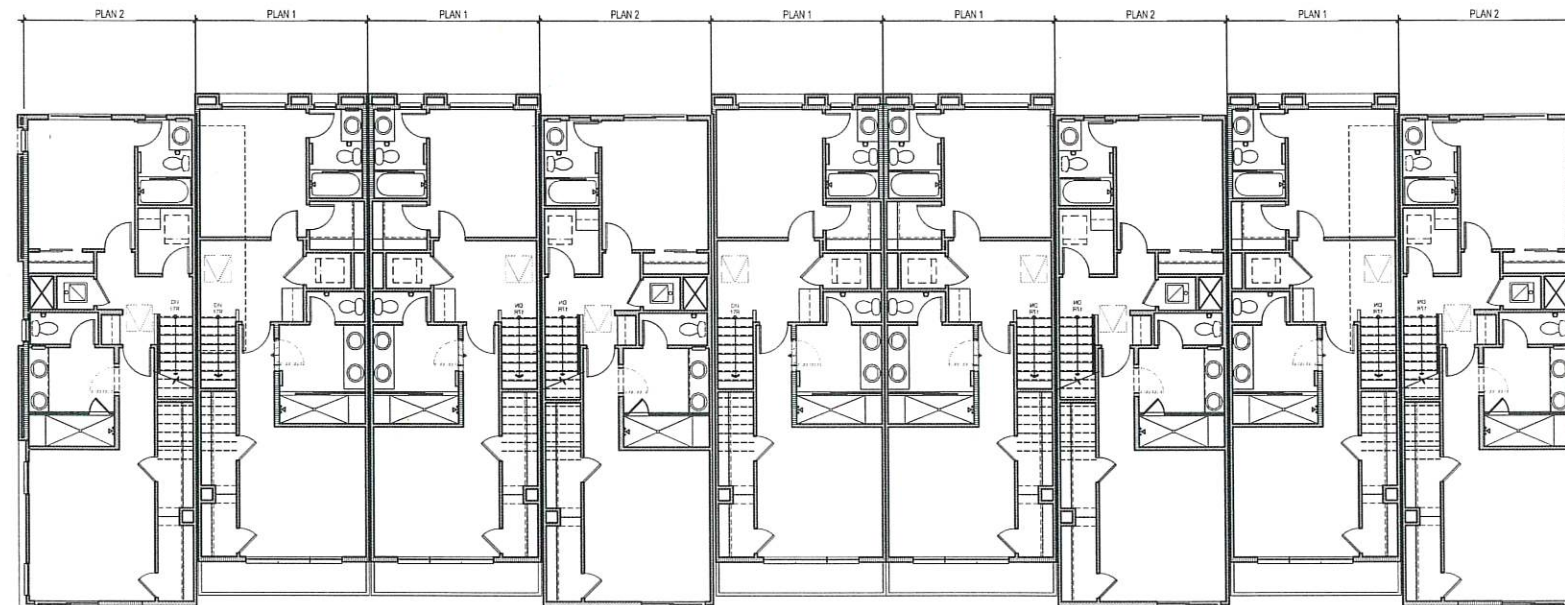

THIRD FLOOR



Architecture + Planning  
868.456.5849  
ktgy.com



**CITY VENTURES**  
Building It Forward

**HARBOR AND FIRST**  
SANTA ANA, CA # 2023-0953

Plot Date: 1.16.2025  
1st Submittal Date: 8.01.2024  
2nd Submittal Date: 11.20.2024  
3rd Submittal Date: 1.30.2025

SCALE: 1/8" = 1'-0"  
0 4 8 16

BUILDING PLANS - 9-PLEX - B900

A3.30



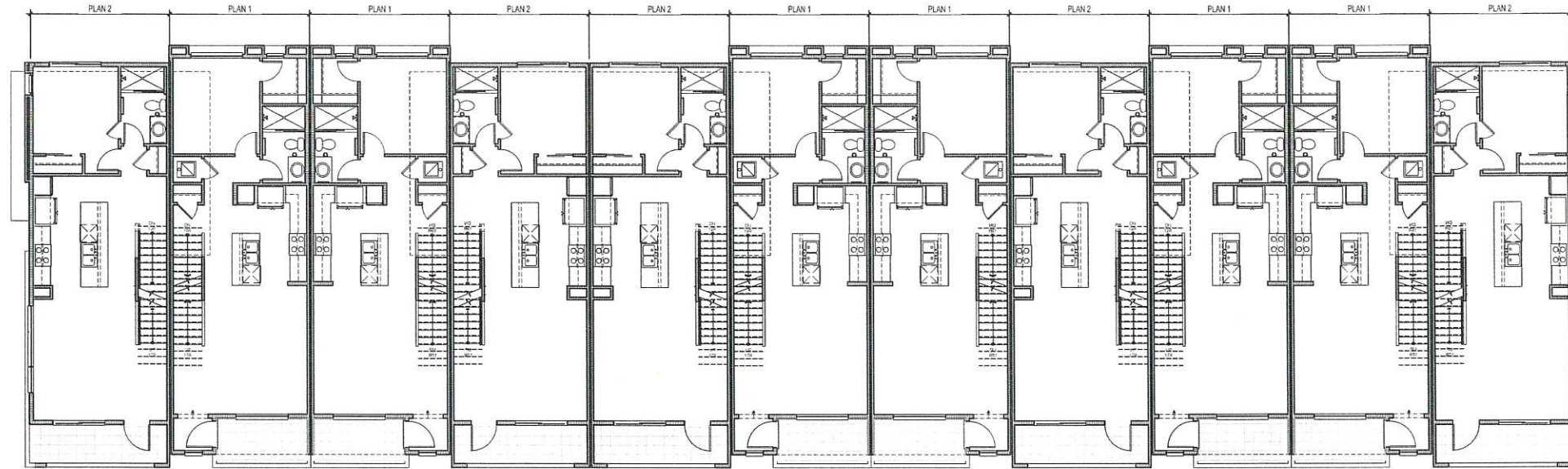

SECOND FLOOR

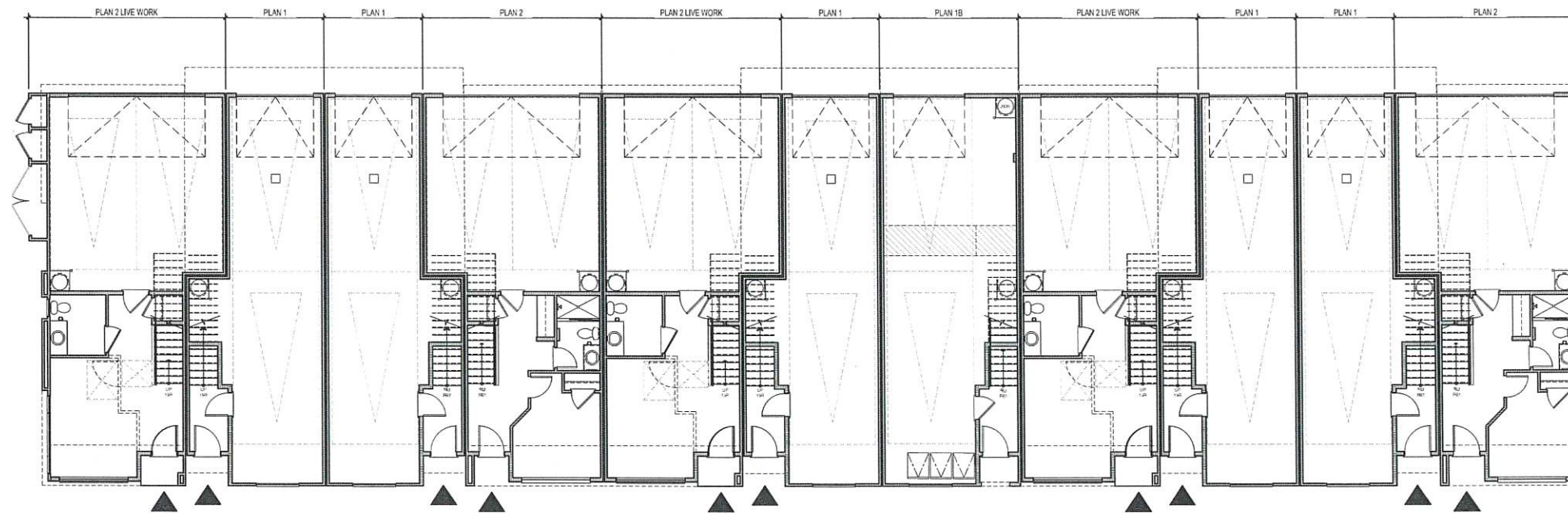

FIRST FLOOR



Architecture + Planning  
888.456.5849  
ktgy.com



CITY VENTURES  
Building It Forward

**HARBOR AND FIRST**  
SANTA ANA, CA # 2023-0953

Plot Date: 7.29.2024  
1st Submittal Date: 8.01.2024  
2nd Submittal Date: 11.20.2024  
3rd Submittal Date: 1.30.2025

SCALE: 1/8" = 1'-0"  
0 4 8 16

BUILDING PLANS - 11-PLEX - B1100

A4.20

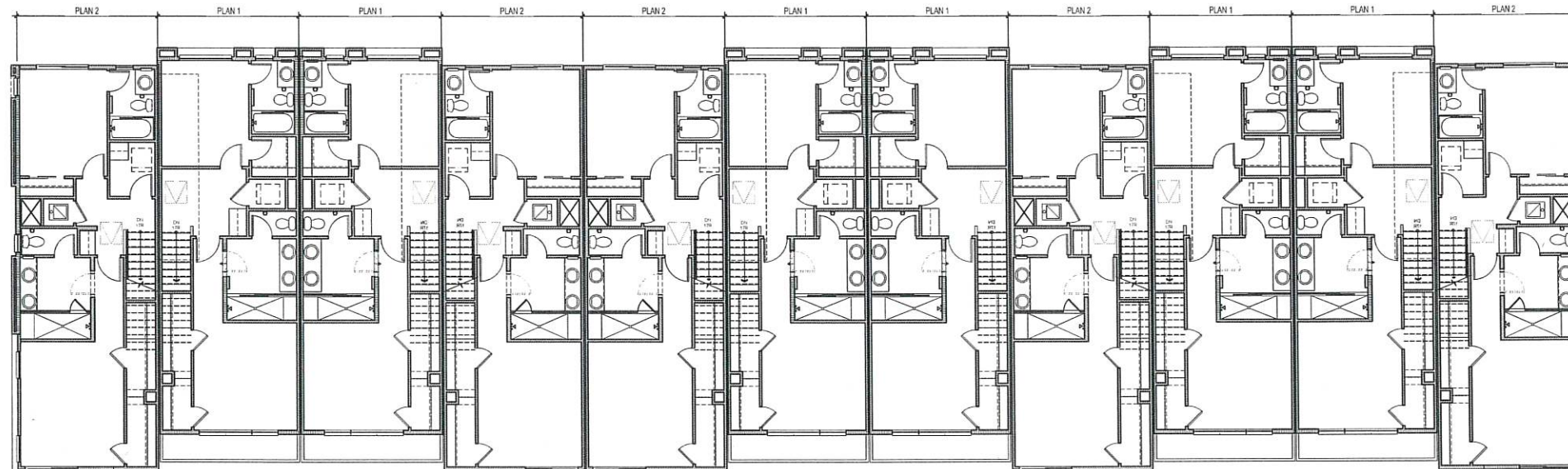

THIRD FLOOR



Architecture + Planning  
888.456.5849  
ktgy.com



**CITY VENTURES**  
Building It Forward

**HARBOR AND FIRST**  
SANTA ANA, CA # 2023-0953

Plot Date: 7.29.2024  
1st Submittal Date: 8.01.2024  
2nd Submittal Date: 11.20.2024  
3rd Submittal Date: 1.30.2025

SCALE: 1/8" = 1'-0"  
0 4 8 16

BUILDING PLANS - 11-PLEX - B1100

A4.30