

KEY NOTE

- 1

ROOFING: TPO ROOF MEMBRANE W/RIGID INSULATION - LIGHT BROWN
LOCATION: ROOF
- 2

STOREFRONT: KAWNEER | ALUMINUM CLAD WINDOW SYSTEM - ANODIZED DARK BRONZE
- 3

CELTIC CROSS: METAL - DARK BRONZE
- 4

WINDOW FILM: ARTSCAPE | DECORATIVE WINDOW FILM
- 5

MASONRY BLOCK WALL: ORCO | NATURAL GRAY MW | SPLIT FACE
- 6

STUCCO SYSTEM: OMEGAFLEX | AKROFLEX | 9260 ECSTASY | SMOOTH FINISH
- 7

STUCCO SYSTEM: OMEGAFLEX | AKROFLEX | 9211 QUAKE | SMOOTH FINISH
- 8

COLOR: BENJAMIN MOORE | MARSH BROWN | 2164-20
LOCATION: EXTERIOR DOORS
- 9

DETAIL: 1" STUCCO REVEAL
- 10

ROOF PARAPET
- 11

BELL TOWER
- 12

PHASE 2 - ASSEMBLY BUILDING
- 13

(E) STRUCTURES TO BE IMPROVED TO MATCH PROPOSED CHURCH AND PHASE 2
(COLOR / ACCENTS & MATERIALS)



18 PROPOSED SOUTH ELEVATION
SCALE: 1/8" = 1'-0"

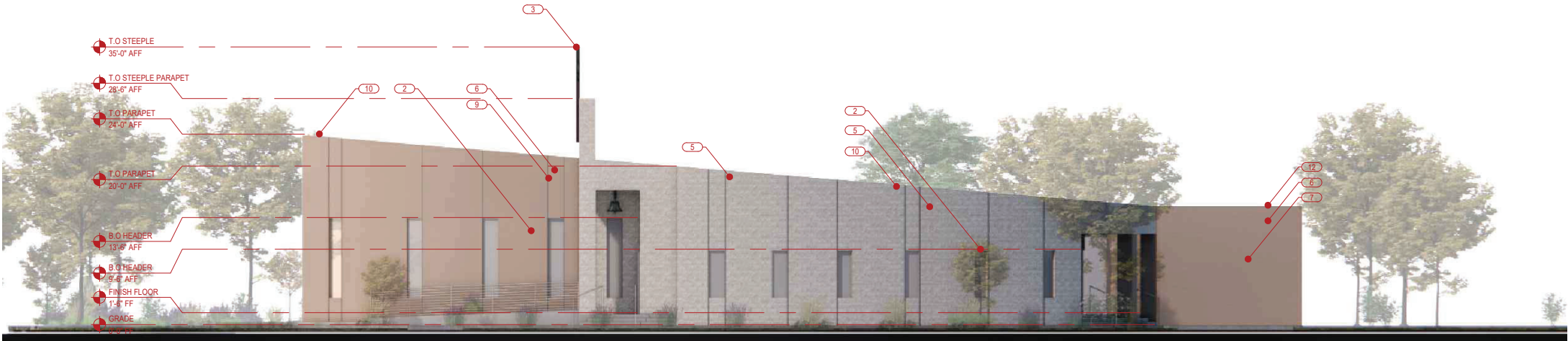
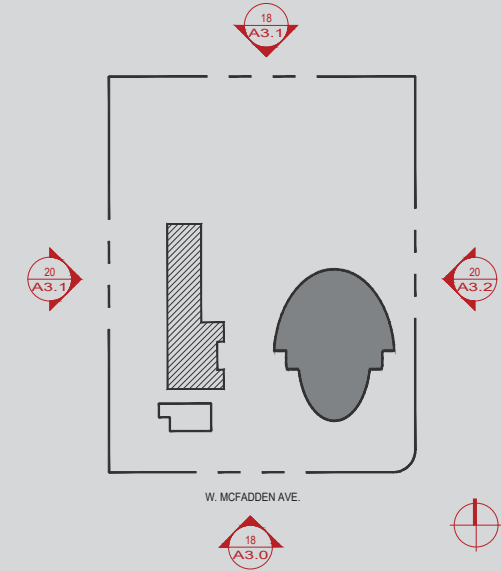

20 PROPOSED EAST ELEVATION
SCALE: 1/8" = 1'-0"



BAO PHAM DESIGN OFFICE
1310 N. HARBOR BLVD. SANTA ANA, CA 92703 | bpdco.connect@gmail.com | 714.457.0436

ARCHITECT OF RECORD:



BAO PHAM

SAIGON REFORMED
PRESBYTERIAN CHURCH

5321 WEST MCFADDEN AVENUE,
SANTA ANA, CA 92704

ISSUANCE

△	12.27.22	ISSUE DP REVIEW
△	09.15.23	DP COMMENTS
△	04.01.24	DP COMMENTS 2
△		
△		
△		
△		
△		

Designed plans and specifications represented by these drawings are properties of BPDO and were developed for use in connection with each particular project. None of these plans and ideas shall be used, duplicated, disclosed, in part or in whole, without written permission of BPDO.

PROPOSED
CHAPEL ELEVATIONS

A3.0

KEY NOTE

- 1
- ROOFING: TPO ROOF MEMBRANE W/RIGID INSULATION - LIGHT BROWN
LOCATION: ROOF
- 2
- STOREFRONT: KAWNEER | ALUMINUM CLAD WINDOW SYSTEM - ANODIZED
DARK BRONZE
- 3
- CELTIC CROSS: METAL - DARK BRONZE
- 4
- WINDOW FILM: ARTSCAPE | DECORATIVE WINDOW FILM
- 5
- MASONRY BLOCK WALL: ORCO | NATURAL GRAY MW | SPLIT FACE
- 6
- STUCCO SYSTEM: OMEGAFLEX | AKROFLEX | 9260 ECSTACY | SMOOTH FINISH
- 7
- STUCCO SYSTEM: OMEGAFLEX | AKROFLEX | 9211 QUAKE | SMOOTH FINISH
- 8
- COLOR: BENJAMIN MOORE | MARSH BROWN | 2164-20
LOCATION: EXTERIOR DOORS
- 9
- DETAIL: 1" STUCCO REVEAL
- 10
- ROOF PARAPET
- 11
- BELL TOWER
- 12
- PHASE 2 - ASSEMBLY BUILDING
- 13
- (E) STRUCTURES TO BE IMPROVED TO MATCH PROPOSED CHURCH AND PHASE 2
(COLOR / ACCENTS & MATERIALS)

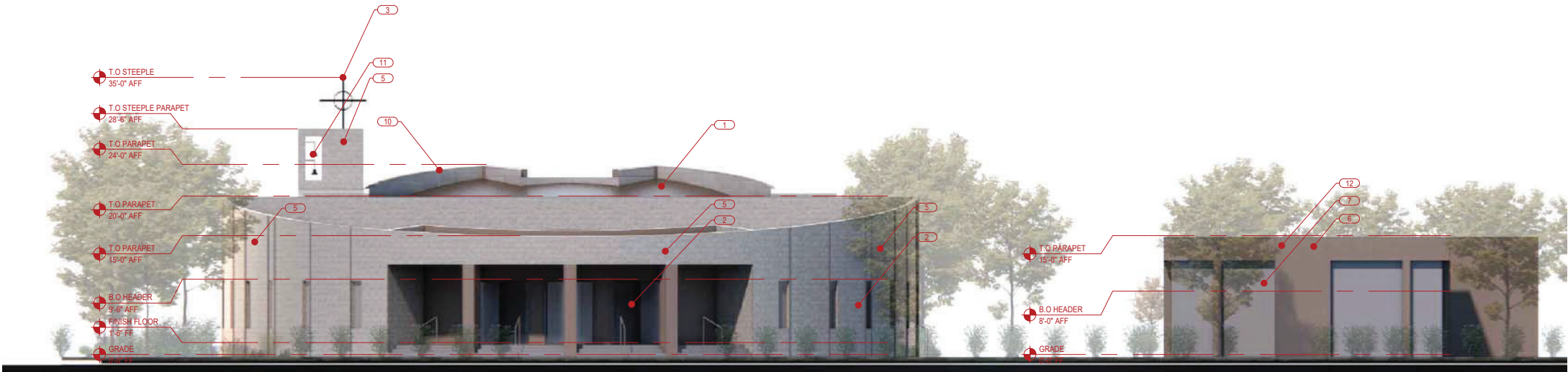

18 PROPOSED NORTH ELEVATION
SCALE: 1/8" = 1'-0"

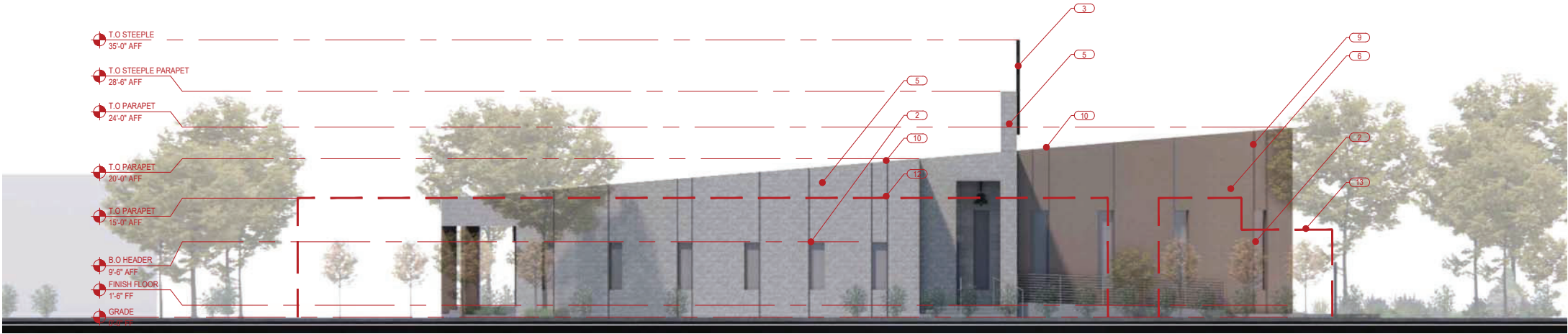

20 PROPOSED WEST ELEVATION
SCALE: 1/8" = 1'-0"

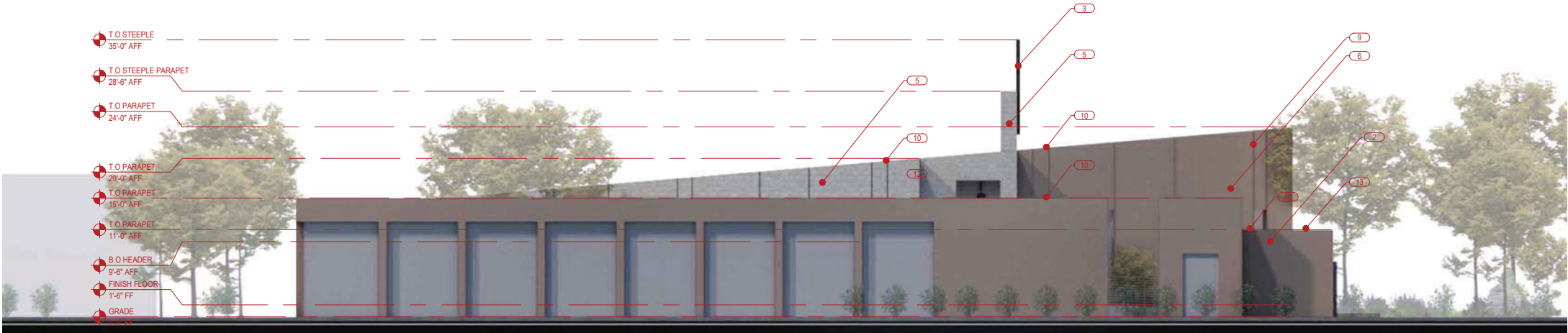

20 PROPOSED WEST ELEVATION
SCALE: 1/8" = 1'-0"

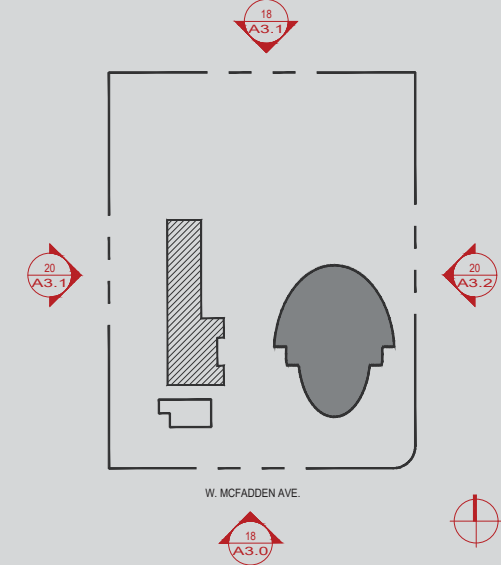

1310 N. HARBOR BLVD. SANTA ANA, CA 92703 | bpdo.connect@gmail.com | 714.457.0436

ARCHITECT OF RECORD:



BAO PHAM

SAIGON REFORMED
PRESBYTERIAN CHURCH

5321 WEST MCFADDEN AVENUE,
SANTA ANA, CA 92704

ISSUANCE

△	12.27.22	ISSUE DP REVIEW
△	09.15.23	DP COMMENTS
△	04.01.24	DP COMMENTS 2
△		
△		
△		
△		
△		

Designed plans and specifications represented by these drawings are properties of BPDO and were developed for use in connection with each particular project. None of these plans and ideas shall be used, duplicated, disclosed, in part or in whole, without written permission of BPDO.

PROPOSED
CHAPEL ELEVATIONS

A3.1