



1 - FRONT PERSPECTIVE



2 - REAR PERSPECTIVE



4 - LEFT



3 - REAR



2 - RIGHT



1 - FRONT

MATERIAL LEGEND

- | | | |
|--|--------------------------|--|
| 1. STUCCO, LIGHT SAND FINISH | 7. METAL TRIM | 13. FOAM TRIM |
| 2. CORRUGATED METAL CLADDING | 8. METAL AWNING | 14. METAL SECTIONAL GARAGE DOOR |
| 3. STUCCO RECESS / REVEAL AT WINDOW/DOOR | 9. METAL CABLE GUARDRAIL | 15. PATIO LOW WALL, SEE LANDSCAPE DWG. |
| 4. BRICK VENEER | 10. ADDRESS SIGN | |
| 5. VINYL WINDOWS | 11. DECORATIVE LIGHTING | |
| 6. FIBERGLASS ENTRY DOOR WITH GLAZING | 12. UTILITY DOOR | |

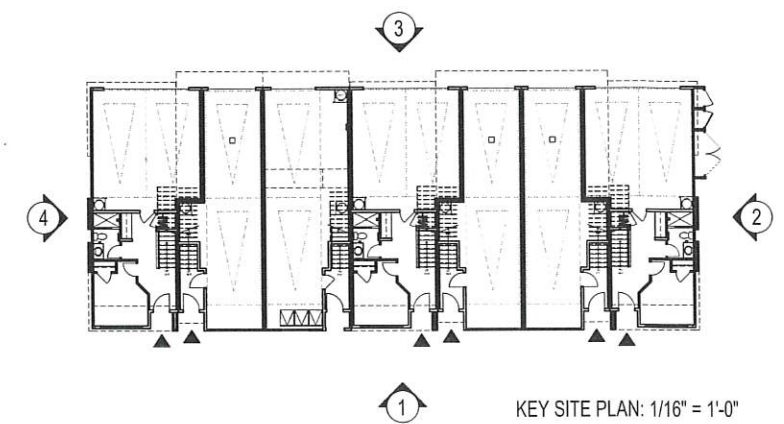

KEY SITE PLAN: 1/16" = 1'-0"



Architecture + Planning
888.456.5849
ktgy.com



HARBOR AND FIRST
SANTA ANA, CA # 2023-0953

Plot Date: 7.29.2024
1st Submittal Date: 8.01.2024
2nd Submittal Date: 11.20.2024
3rd Submittal Date: 1.30.2025

SCALE: 1/8" = 1'-0"
0 4 8 16

ELEVATIONS - 7-PLEX - B700

A2.10



1 - FRONT PERSPECTIVE



2 - REAR PERSPECTIVE



Architecture + Planning
888.456.5849
ktgy.com



HARBOR AND FIRST
SANTA ANA, CA # 2023-0953

Plot Date: 7.29.2024
1st Submittal Date: 8.01.2024
2nd Submittal Date: 11.20.2024
3rd Submittal Date: 1.30.2025



PERSPECTIVE - 9-PLEX - B900

A3.00

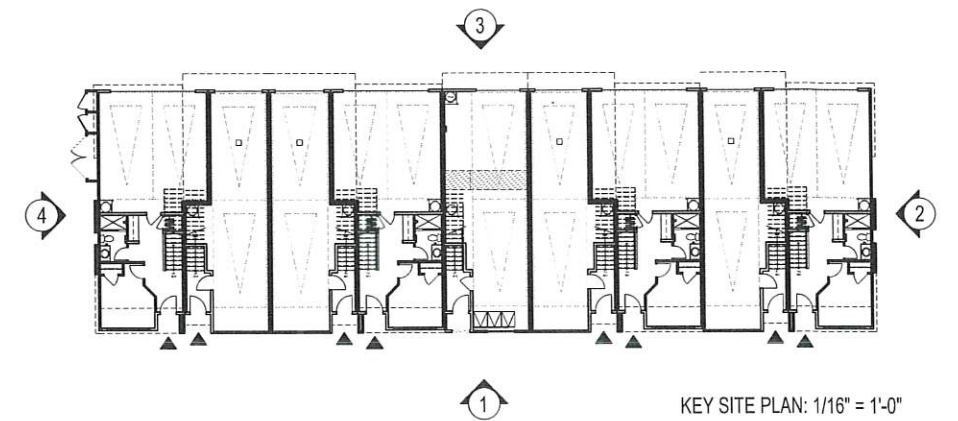

MATERIAL LEGEND

- | | | |
|--|--------------------------|--|
| 1. STUCCO, LIGHT SAND FINISH | 7. METAL TRIM | 13. FOAM TRIM |
| 2. CORRUGATED METAL CLADDING | 8. METAL AWNING | 14. METAL SECTIONAL GARAGE DOOR |
| 3. STUCCO RECESS / REVEAL AT WINDOW/DOOR | 9. METAL CABLE GUARDRAIL | 15. PATIO LOW WALL, SEE LANDSCAPE DWG. |
| 4. BRICK VENEER | 10. ADDRESS SIGN | |
| 5. VINYL WINDOWS | 11. DECORATIVE LIGHTING | |
| 6. FIBERGLASS ENTRY DOOR WITH GLAZING | 12. UTILITY DOOR | |



Architecture + Planning
888.456.5849
ktgy.com



CITY VENTURES
Building It Forward

HARBOR AND FIRST
SANTA ANA, CA # 2023-0953

Plot Date: 7.29.2024
1st Submittal Date: 8.01.2024
2nd Submittal Date: 11.20.2024
3rd Submittal Date: 1.30.2025

SCALE: 1/8" = 1'-0"
0 4 8 16

ELEVATIONS - 9-PLEX - B900

A3.10



1 - FRONT PERSPECTIVE



2 - REAR PERSPECTIVE



Architecture + Planning
888.456.5849
ktgy.com



HARBOR AND FIRST
SANTA ANA, CA # 2023-0953

Plot Date: 7.29.2024
1st Submittal Date: 8.01.2024
2nd Submittal Date: 11.20.2024
3rd Submittal Date: 1.30.2025



PERSPECTIVE - 11-PLEX - B1100

A4.00



MATERIAL LEGEND

- | | | |
|--|--------------------------|--|
| 1. STUCCO, LIGHT SAND FINISH | 7. METAL TRIM | 13. FOAM TRIM |
| 2. CORRUGATED METAL CLADDING | 8. METAL AWNING | 14. METAL SECTIONAL GARAGE DOOR |
| 3. STUCCO RECESS / REVEAL AT WINDOW/DOOR | 9. METAL CABLE GUARDRAIL | 15. PATIO LOW WALL, SEE LANDSCAPE DWG. |
| 4. BRICK VENEER | 10. ADDRESS SIGN | |
| 5. VINYL WINDOWS | 11. DECORATIVE LIGHTING | |
| 6. FIBERGLASS ENTRY DOOR WITH GLAZING | 12. UTILITY DOOR | |

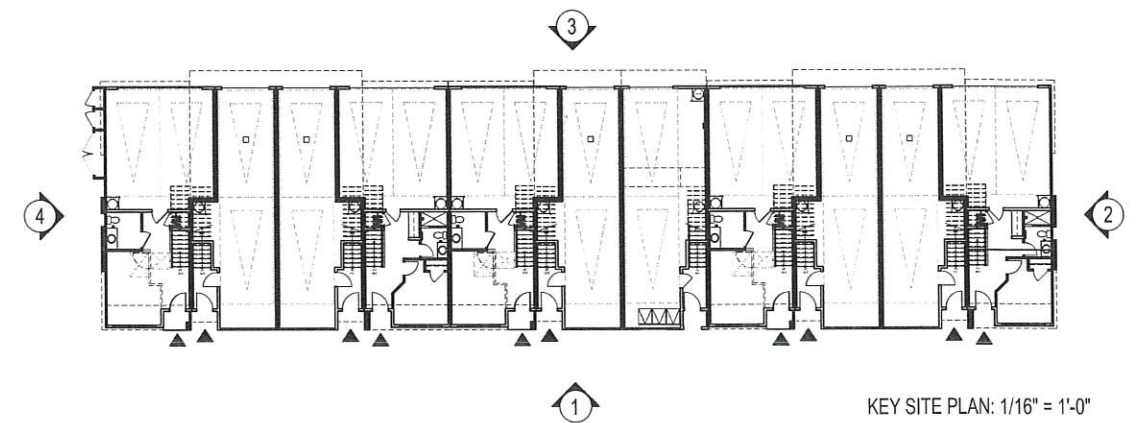

Architecture + Planning
888.456.5849
ktgy.com



CITY VENTURES
Building It Forward

HARBOR AND FIRST
SANTA ANA, CA # 2023-0953

Plot Date:	1.30.2025
1st Submittal Date:	8.01.2024
2nd Submittal Date:	11.20.2024
3rd Submittal Date:	1.30.2025

SCALE: $1/8" = 1'-0"$

ELEVATIONS - 11-PLEX - B1100

A4.10