



Right



Rear



Left



Front

BUILDING MATERIALS

Roof: Flat with Parapet, Composition Shingle
Exterior: Stucco Finish, Stone Veneer, Fiber Cement Siding
Exterior Accents: Metal Awning, Decorative Light Fixture
Deck Accents: Metal Railing
Entry Door: Decorative Front Entry Door
Garage Door: Sectional Garage Door

BUILDING 400 | Conceptual Elevations

510/520 N. HARBOR

SANTA ANA, CA

A-2

0 4 8 16
CITY SUBMITTAL

© 2024 WILLIAM HEZMALHALCH ARCHITECTS, INC. DBA WHA | 2023297 | 11-01-24

ARCHITECTS . PLANNERS . DESIGNERS

WHA

ORANGE COUNTY . LOS ANGELES . BAY AREA . SACRAMENTO



Right



Rear



Left



Front

BUILDING MATERIALS

Roof: Flat with Parapet, Composition Shingle
 Exterior: Stucco Finish, Stone Veneer, Fiber Cement Siding
 Exterior Accents: Metal Awning, Decorative Light Fixture
 Deck Accents: Metal Railing
 Entry Door: Decorative Front Entry Door
 Garage Door: Sectional Garage Door

OCCUPANCY: R3
 CONSTRUCTION: VB
 SPRINKLER SYSTEM: 13D

BUILDING 500 | Conceptual Elevations

510/520 N. HARBOR

SANTA ANA, CA

A-4

0 4 8 16
 CITY SUBMITTAL

© 2024 WILLIAM HEZMALHALCH ARCHITECTS, INC. DBA WHA | 2023297 | 11-01-24

ARCHITECTS . PLANNERS . DESIGNERS

WHA

ORANGE COUNTY . LOS ANGELES . BAY AREA . SACRAMENTO



Right



Rear



Left



Front

BUILDING MATERIALS

Roof: Flat with Parapet, Composition Shingle
 Exterior: Stucco Finish, Stone Veneer, Fiber Cement Siding
 Exterior Accents: Metal Awning, Decorative Light Fixture
 Deck Accents: Metal Railing
 Entry Door: Decorative Front Entry Door
 Garage Door: Sectional Garage Door

OCCUPANCY: R2
 CONSTRUCTION: VB
 SPRINKLER SYSTEM: 13

BUILDING 600 | Conceptual Elevations

510/520 N. HARBOR

SANTA ANA, CA



Right



Rear

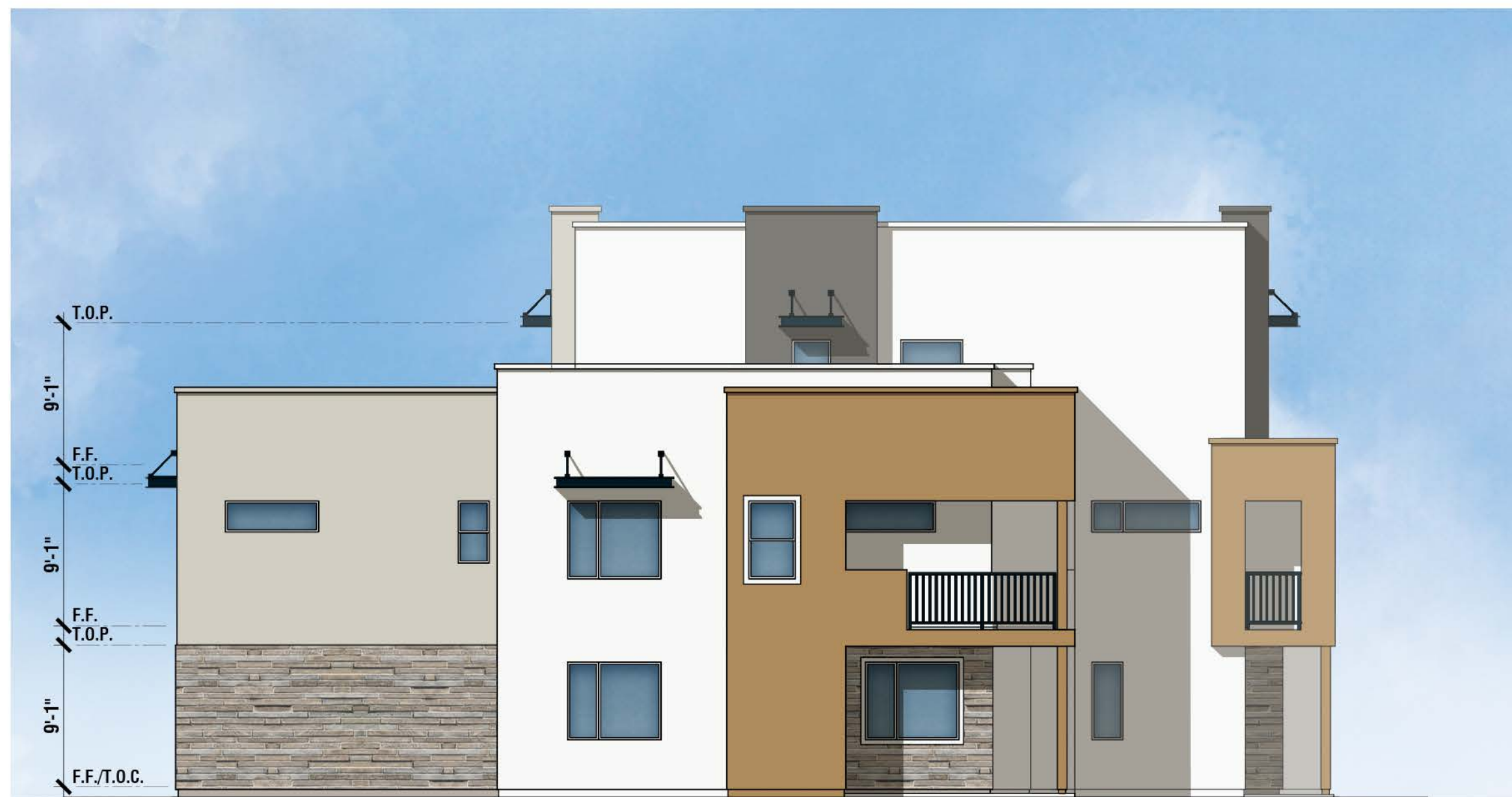

Left



Front

BUILDING MATERIALS

Roof: Flat with Parapet, Composition Shingle
 Exterior: Stucco Finish, Stone Veneer, Fiber Cement Siding
 Exterior Accents: Metal Awning, Decorative Light Fixture
 Deck Accents: Metal Railing
 Entry Door: Decorative Front Entry Door
 Garage Door: Sectional Garage Door

BUILDING 700 | Conceptual Elevations

510/520 N. HARBOR

SANTA ANA, CA