

City of Santa Ana Draft Maps



Agenda

Things we will cover:

- Fair Maps Act Criteria
- Draft Maps
- Next Steps

Traditional Redistricting Principles

Complying with the Fair Maps Act

The Fair Maps Act passed by the Legislature mandates a set of criteria we must follow when drawing district plans.

- Relatively equal size - people, not citizens
- Contiguous – districts should not hop/jump
- Maintain “*communities of interest*”
- Follow city and census designated place boundaries
- Keep districts compact – appearance/function

From COI to Maps

With the Fair Maps Act requiring cities to include the public input in the redistricting process, we move redistricting out into the public, with maps driven by Community of Interest testimony.

- **Input from community drives process** with multiple ways for the public to engage.
- **Rules for process** emphasize the importance of traditional criteria and minimizing divisions of neighborhoods.
- **Releasing maps for feedback** – today we will see plans to spark more public engagement.

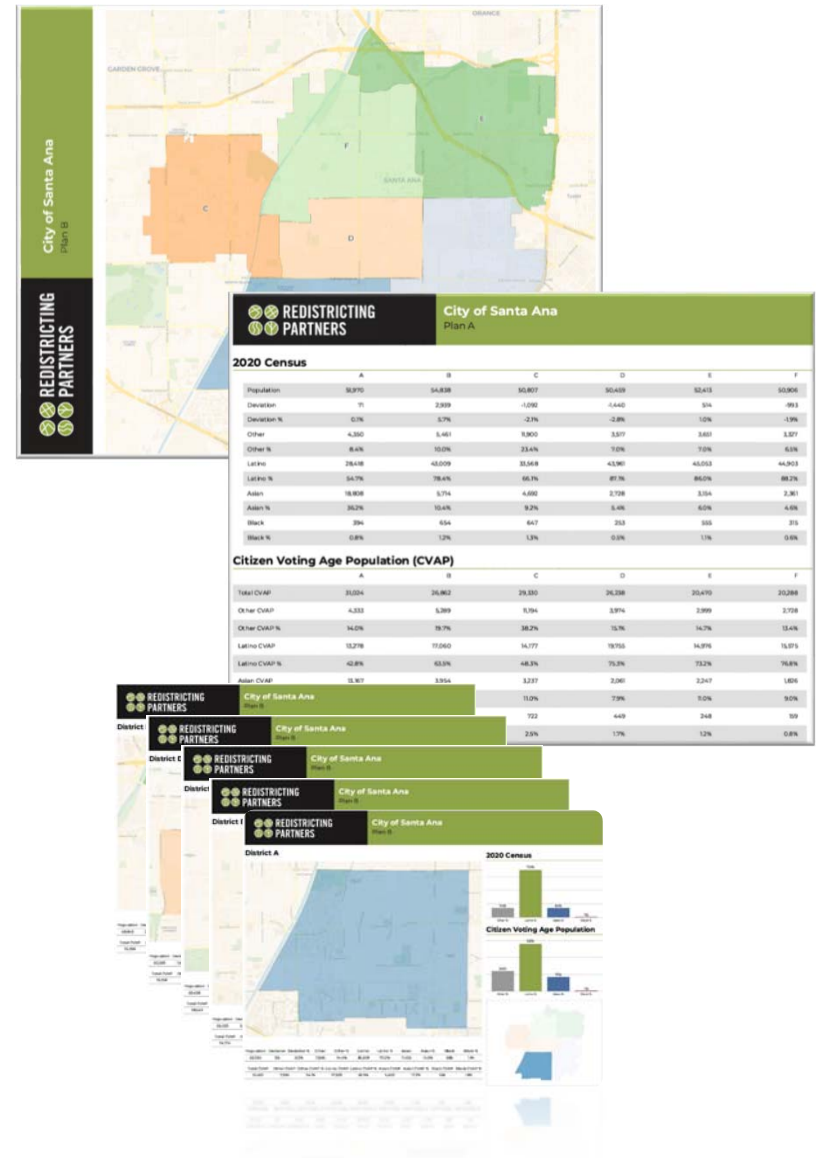

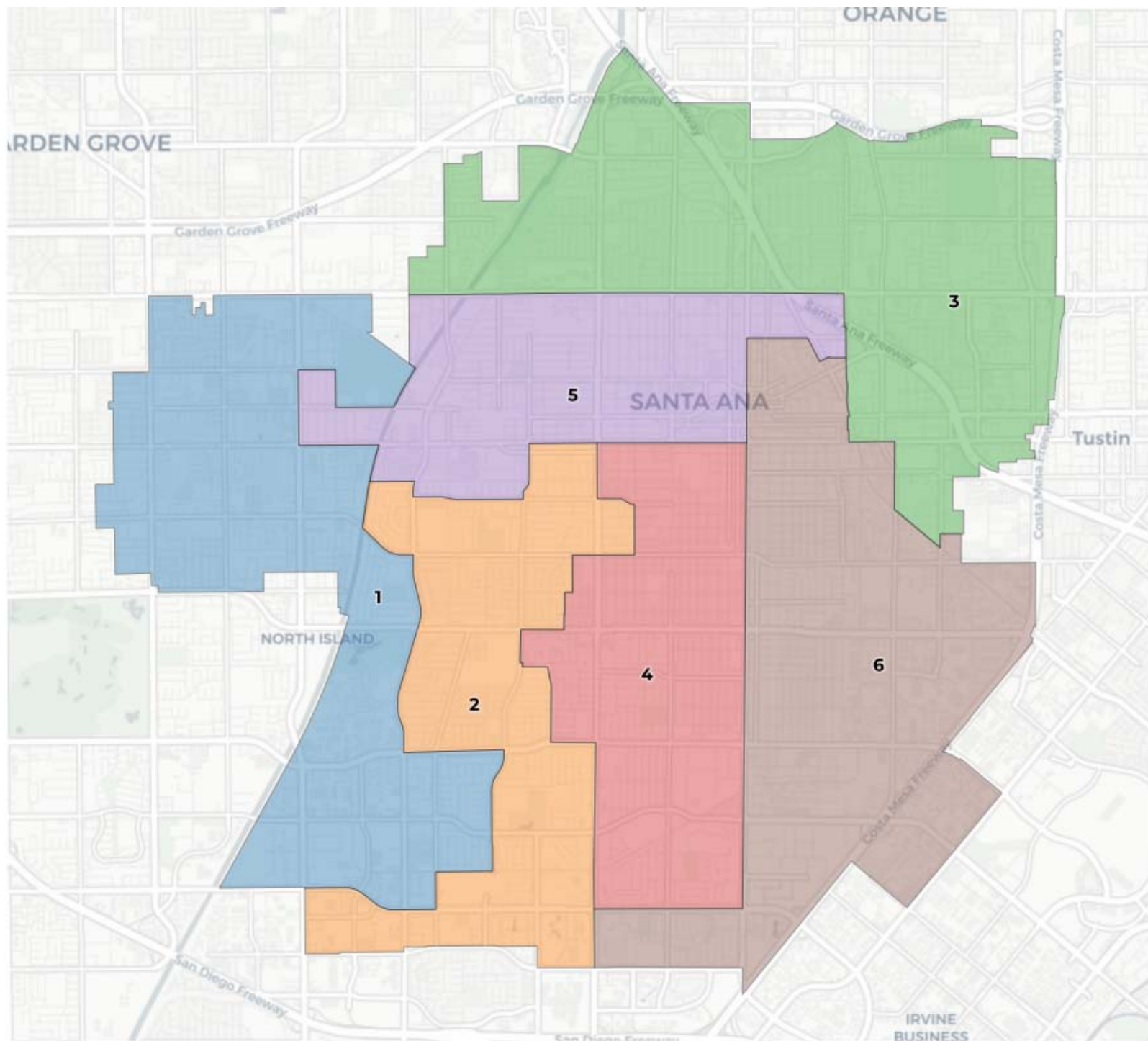

2020 Census

	1	2	3	4	5	6
Population	51,828	50,254	56,893	50,209	52,458	49,904
Deviation	-96	-1,670	4,969	-1,715	534	-2,020
Deviation %	-0.2%	-3.2%	9.6%	-3.3%	1.0%	-3.9%
Other	4,311	4,580	12,092	3,483	3,635	4,053
Other %	8.3%	9.1%	21.3%	6.9%	6.9%	8.1%
Latino	28,322	39,858	38,929	43,761	45,131	42,735
Latino %					86.0%	85.6%
Asian					3,157	2,743
Asian %					6.0%	5.5%
Black					535	373
Black %	0.7%	1.1%	1.2%	0.5%	1.0%	0.7%

**The total deviation of the plan is the sum of the absolute values of the highest and lowest districts.
Here the plan deviation is 13.5%**

Citizen Voting Age Population (CVAP)

	1	2	3	4	5	6
Total CVAP	30,926	24,245	31,372	26,067	20,799	21,520
Other CVAP	4,324	4,348	11,587	3,931	3,074	3,398
Other CVAP %	14.0%	17.9%	36.9%	15.1%	14.8%	15.8%
Latino CVAP	13,205	15,725	15,623	19,685	15,152	15,821
Latino CVAP %	42.7%	64.9%	49.8%	75.5%	72.8%	73.5%
Asian CVAP	13,157	3,699	3,428	2,005	2,321	2,063
Asian CVAP %	42.5%	15.3%	10.9%	7.7%	11.2%	9.6%
Black CVAP	241	473	734	446	252	238
Black CVAP %	0.8%	1.9%	2.3%	1.7%	1.2%	1.1%

Draft Map Plans

Each draft plan is provided with both in a PDF and Online Web-based format

- Plan A
- Plan B
- Plan C

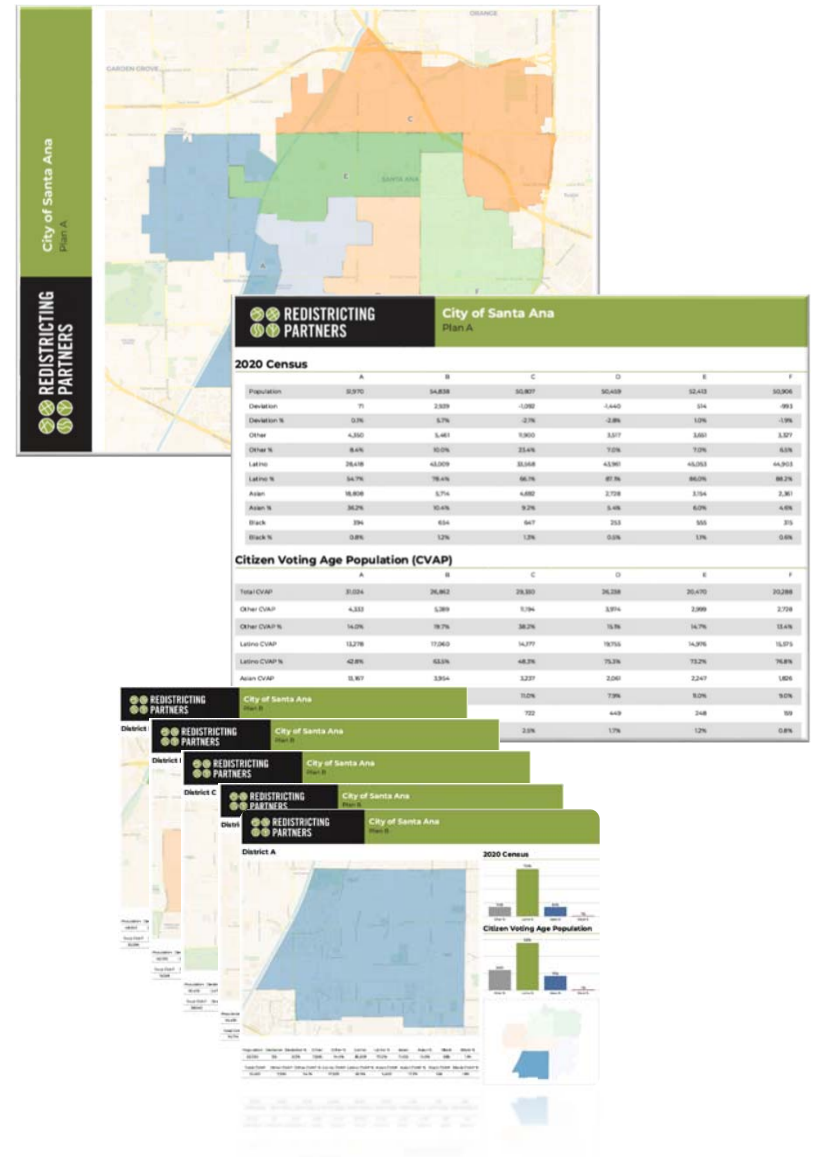

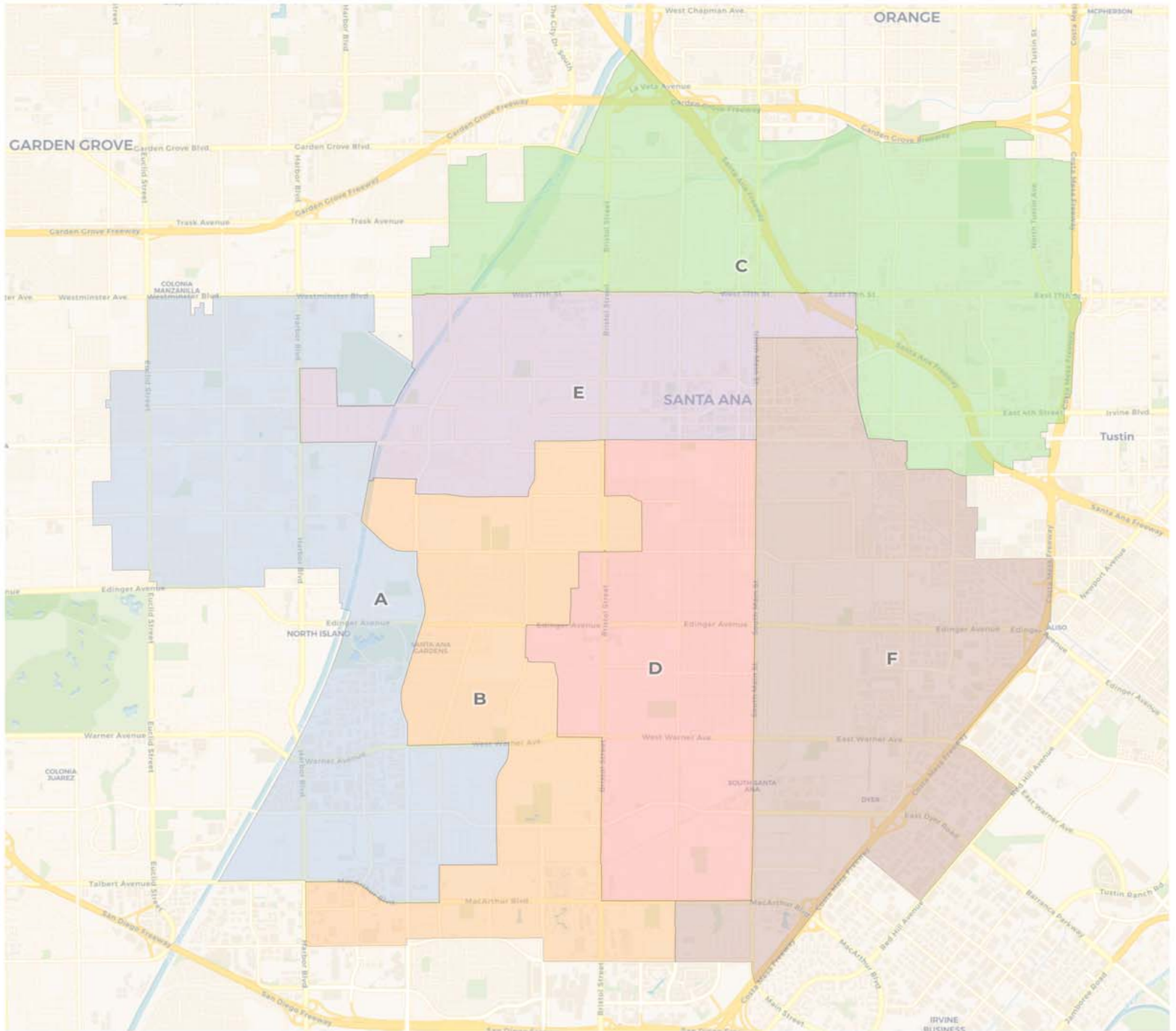



**REDISTRICTING
PARTNERS**

City of Santa Ana Draft Plan A with Current Lines

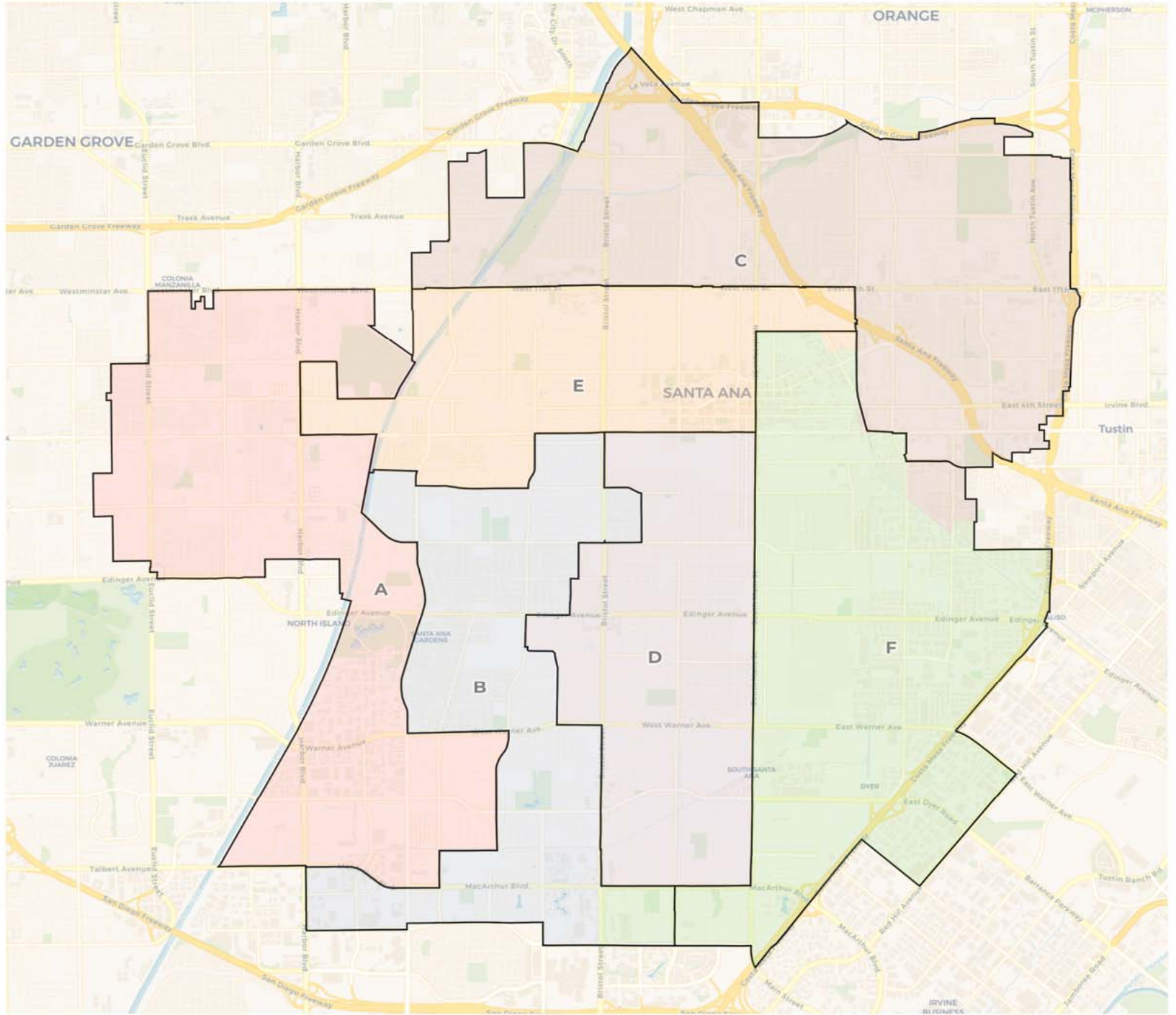

2020 Census

	A	B	C	D	E	F
Population	51,970	54,838	51,067	50,459	52,413	50,906
Deviation	28	2,896	-875	-1,483	471	-1,036
Deviation %	0.1%	5.6%	-1.7%	-2.9%	0.9%	-2.0%
Other	4,350	5,461	11,976	3,517	3,651	3,327
Other %	8.4%	10.0%	23.5%	7.0%	7.0%	6.5%
Latino	28,418	43,009	33,724	43,961	45,053	44,903
Latino %	54.7%	78.4%	66.0%	87.1%	86.0%	88.2%
Asian	18,808	5,714	4,719	2,728	3,154	2,361
Asian %	36.2%	10.4%	9.2%	5.4%	6.0%	4.6%
Black	394	654	648	253	555	315
Black %	0.8%	1.2%	1.3%	0.5%	1.1%	0.6%

Citizen Voting Age Population (CVAP)

	A	B	C	D	E	F
Total CVAP	30,998	27,298	31,119	26,679	22,893	22,659
Other CVAP	4,173	4,716	11,773	3,802	2,916	2,834
Other CVAP %	13.5%	17.3%	37.8%	14.3%	12.7%	12.5%
Latino CVAP	13,757	17,886	15,092	20,849	17,289	17,798
Latino CVAP %	44.4%	65.5%	48.5%	78.1%	75.5%	78.5%
Asian CVAP	12,845	4,101	3,387	1,766	2,412	1,908
Asian CVAP %	41.4%	15.0%	10.9%	6.6%	10.5%	8.4%
Black CVAP	223	595	867	262	276	119
Black CVAP %	0.7%	2.2%	2.8%	1.0%	1.2%	0.5%

2020 Census

	A	B	C	D	E	F
Population	51,970	54,838	51,067	50,459	52,413	50,906
Deviation	28	2,896	-875	-1,483	471	-1,036
Deviation %	0.1%	5.6%	-1.7%	-2.9%	0.9%	-2.0%
Other	4,350	5,461	11,976	3,517	3,651	3,327
Other %	8.4%	<i>Here the plan deviation is 8.5%</i>			7.0%	6.5%
Latino	28,418				45,053	44,903
Latino %	54.7%	78.4%	66.0%	87.1%	86.0%	88.2%
Asian	18,808	5,714	4,719	2,728	3,154	2,361
Asian %	36.2%	10.4%	9.2%	5.4%	6.0%	4.6%
Black	394	654	648	253	555	315
Black %	0.8%	1.2%	1.3%	0.5%	1.1%	0.6%

Citizen Voting Age Population (CVAP)

	A	B	C	D	E	F
Total CVAP	30,998	27,298	31,119	26,679	22,893	22,659
Other CVAP	4,173	4,716	11,773	3,802	2,916	2,834
Other CVAP %	13.5%	17.3%	37.8%	14.3%	12.7%	12.5%
Latino CVAP	13,757	17,886	15,092	20,849	17,289	17,798
Latino CVAP %	44.4%	65.5%	48.5%	78.1%	75.5%	78.5%
Asian CVAP	12,845	4,101	3,387	1,766	2,412	1,908
Asian CVAP %	41.4%	15.0%	10.9%	6.6%	10.5%	8.4%
Black CVAP	223	595	867	262	276	119
Black CVAP %	0.7%	2.2%	2.8%	1.0%	1.2%	0.5%

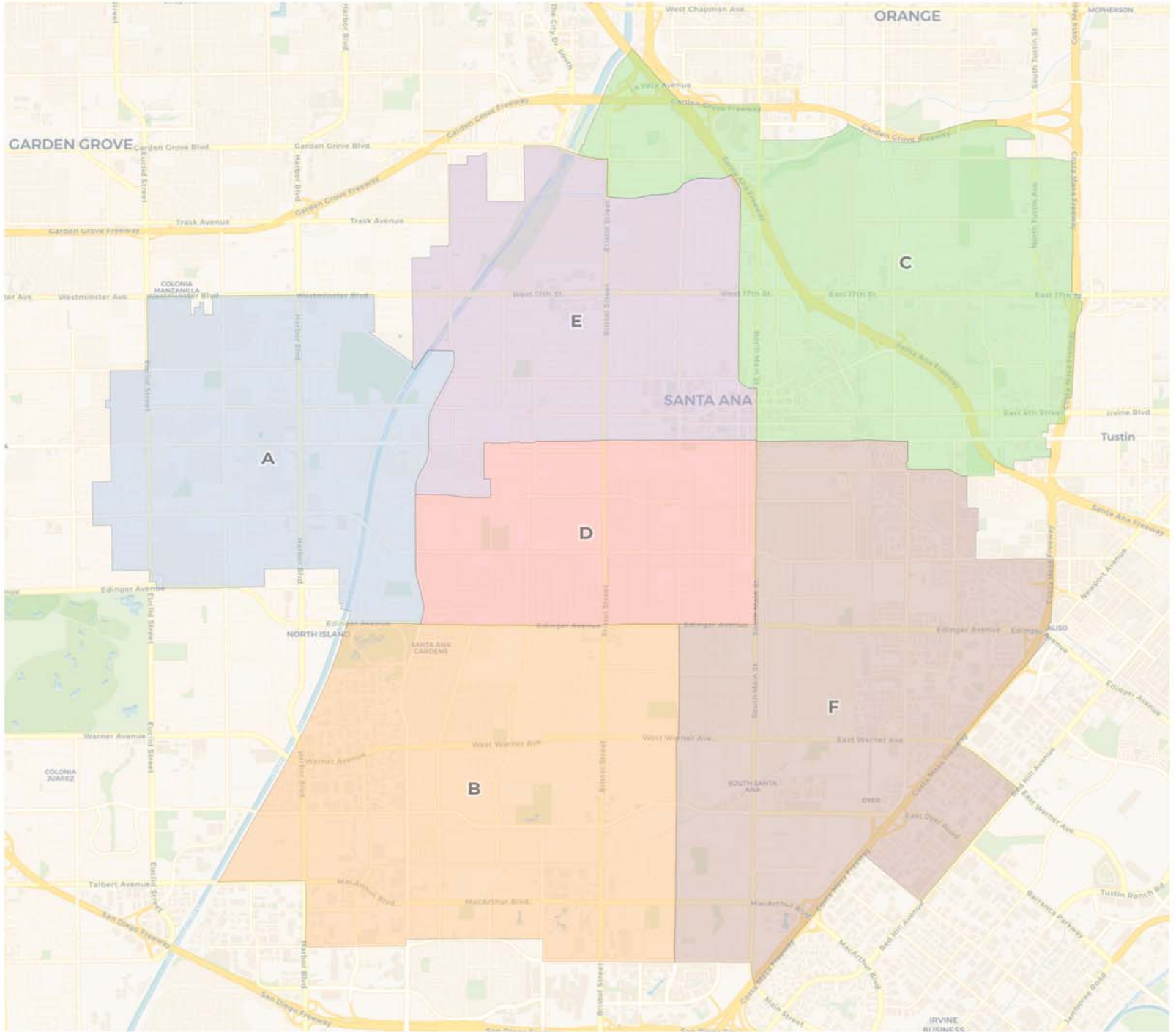

City of Santa Ana
Draft Plan B with Current Lines

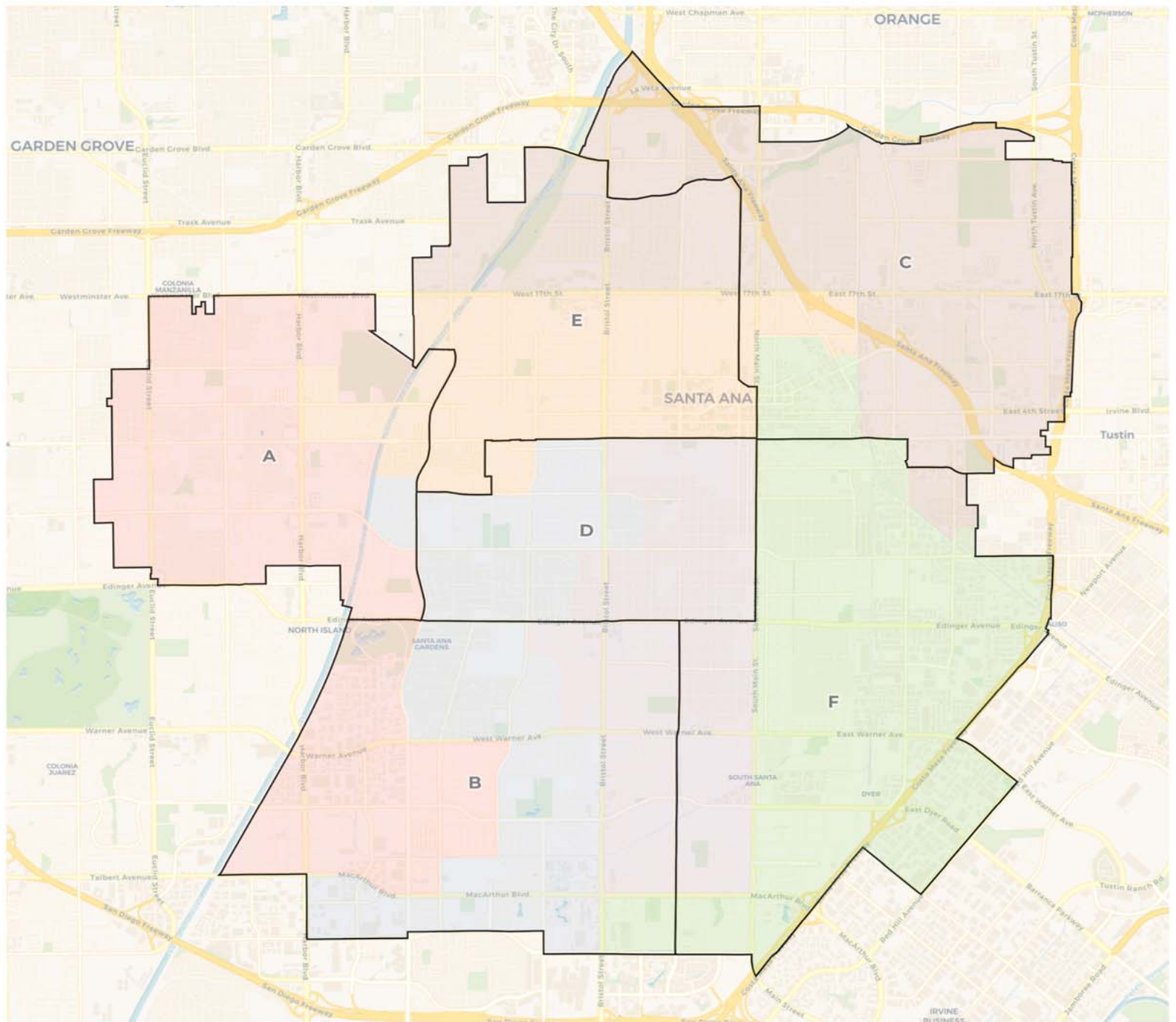

2020 Census

	A	B	C	D	E	F
Population	52,904	52,024	50,249	50,330	51,772	54,374
Deviation	962	82	-1,693	-1,612	-170	2,432
Deviation %	1.9%	0.2%	-3.3%	-3.1%	-0.3%	4.7%
Other	3,302	7,505	9,966	1,692	6,065	3,752
Other %	6.2%	14.4%	19.8%	3.4%	11.7%	6.9%
Latino	31,274	36,509	36,496	46,545	40,935	47,309
Latino %	59.1%	70.2%	72.6%	92.5%	79.1%	87.0%
Asian	18,008	7,425	3,189	1,745	4,151	2,966
Asian %	34.0%	14.3%	6.3%	3.5%	8.0%	5.5%
Black	320	585	598	348	621	347
Black %	0.6%	1.1%	1.2%	0.7%	1.2%	0.6%

Citizen Voting Age Population (CVAP)

	A	B	C	D	E	F
Total CVAP	30,393	31,836	27,398	20,365	25,373	26,281
Other CVAP	2,759	7,579	10,064	1,121	5,089	3,602
Other CVAP %	9.1%	23.8%	36.7%	5.5%	20.1%	13.7%
Latino CVAP	14,764	18,680	14,548	17,668	16,697	20,314
Latino CVAP %	48.6%	58.7%	53.1%	86.8%	65.8%	77.3%
Asian CVAP	12,708	5,037	1,928	1,211	3,317	2,218
Asian CVAP %	41.8%	15.8%	7.0%	5.9%	13.1%	8.4%
Black CVAP	162	540	858	365	270	147
Black CVAP %	0.5%	1.7%	3.1%	1.8%	1.1%	0.6%

2020 Census

	A	B	C	D	E	F
Population	52,904	52,024	50,249	50,330	51,772	54,374
Deviation	962	82	-1,693	-1,612	-170	2,432
Deviation %	1.9%	0.2%	-3.3%	-3.1%	-0.3%	4.7%
Other	3,302	7,505	9,966	1,692	6,065	3,752
Other %	6.2%	14.4%	19.8%	3.4%	11.7%	6.9%
Latino	31,274	31,274	31,274	31,274	40,935	47,309
Latino %	59.1%	60.1%	62.2%	62.1%	79.1%	87.0%
Asian	18,008	7,425	3,189	1,745	4,151	2,966
Asian %	34.0%	14.3%	6.3%	3.5%	8.0%	5.5%
Black	320	585	598	348	621	347
Black %	0.6%	1.1%	1.2%	0.7%	1.2%	0.6%

Here the plan deviation is 8.0%

Citizen Voting Age Population (CVAP)

	A	B	C	D	E	F
Total CVAP	30,393	31,836	27,398	20,365	25,373	26,281
Other CVAP	2,759	7,579	10,064	1,121	5,089	3,602
Other CVAP %	9.1%	23.8%	36.7%	5.5%	20.1%	13.7%
Latino CVAP	14,764	18,680	14,548	17,668	16,697	20,314
Latino CVAP %	48.6%	58.7%	53.1%	86.8%	65.8%	77.3%
Asian CVAP	12,708	5,037	1,928	1,211	3,317	2,218
Asian CVAP %	41.8%	15.8%	7.0%	5.9%	13.1%	8.4%
Black CVAP	162	540	858	365	270	147
Black CVAP %	0.5%	1.7%	3.1%	1.8%	1.1%	0.6%



City of Santa Ana Draft Plan C

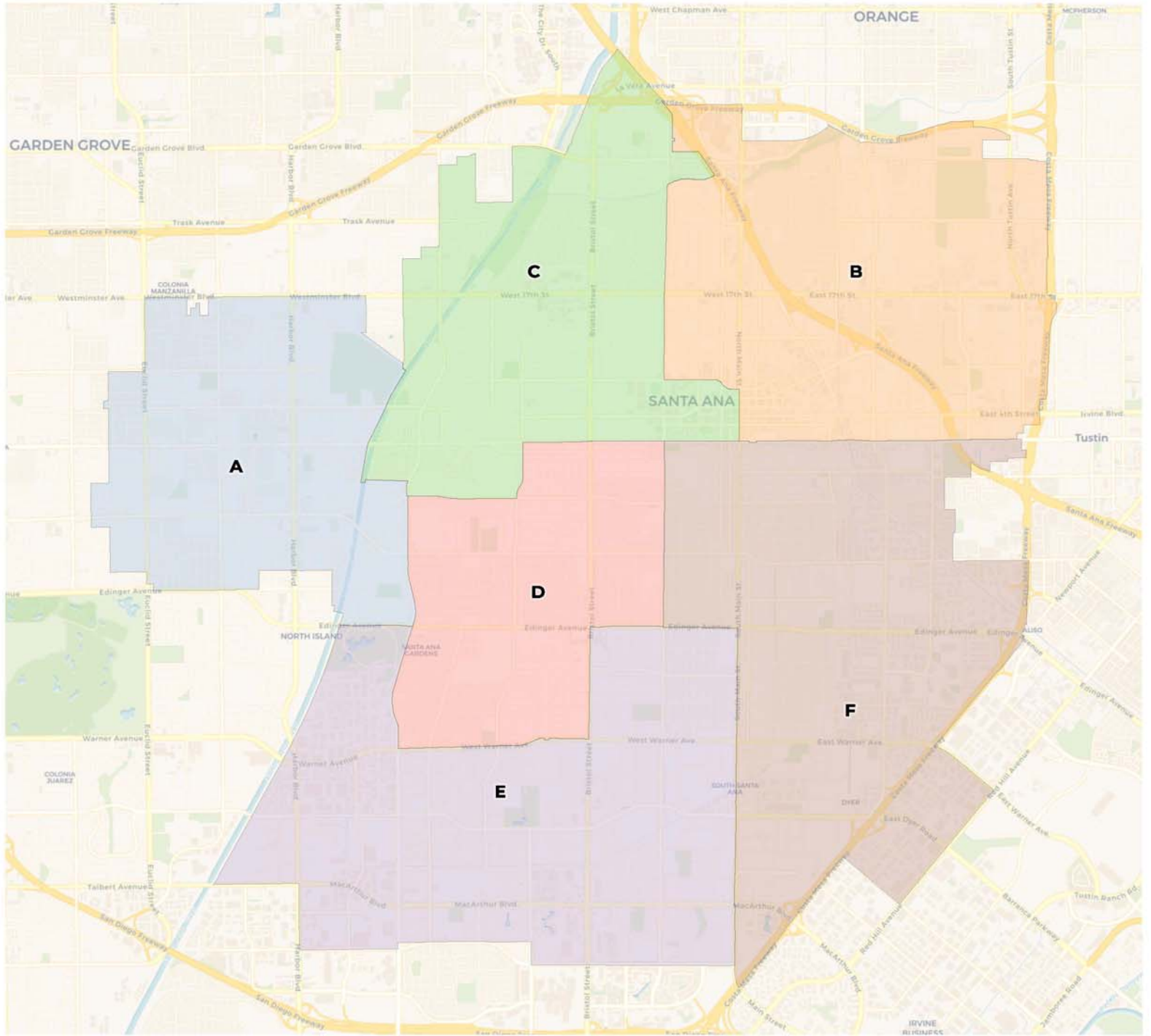



**REDISTRICTING
PARTNERS**

City of Santa Ana Draft Plan C with Current Lines

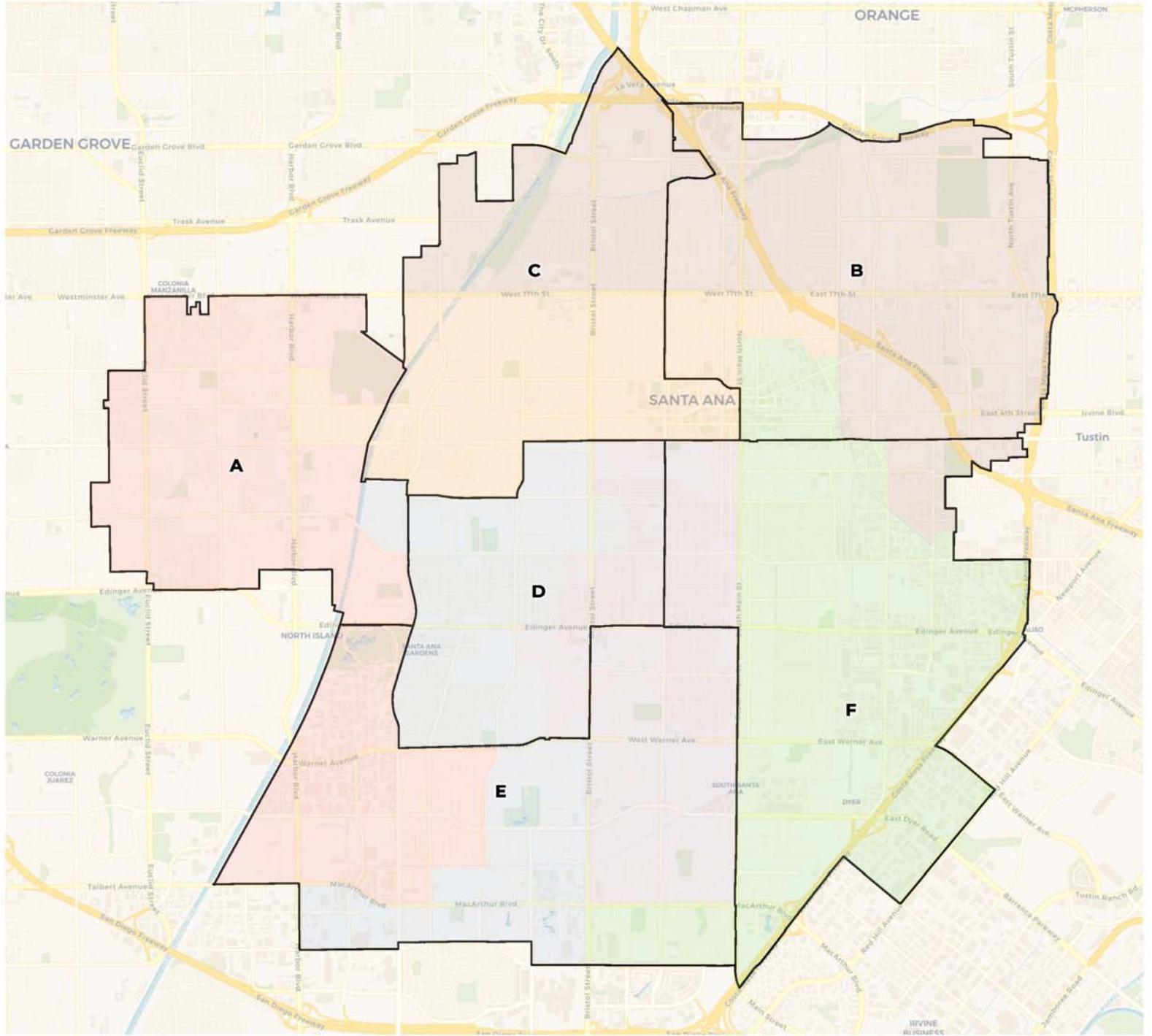

2020 Census

	A	B	C	D	E	F
Population	50,446	52,369	54,528	51,000	50,621	52,689
Deviation	-1,496	427	2,586	-942	-1,321	747
Deviation %	-2.9%	0.8%	5.0%	-1.8%	-2.5%	1.4%
Other	3,183	1,673	10,247	8,476	5,839	2,864
Other %	6.3%	3.2%	18.8%	16.6%	11.5%	5.4%
Latino	29,253	47,355	40,518	34,596	39,602	47,744
Latino %	58.0%	90.4%	74.3%	67.8%	78.2%	90.6%
Asian	17,701	2,941	3,161	7,256	4,541	1,884
Asian %	35.1%	5.6%	5.8%	14.2%	9.0%	3.6%
Black	309	400	602	672	639	197
Black %	0.6%	0.8%	1.1%	1.3%	1.3%	0.4%

Citizen Voting Age Population (CVAP)

	A	B	C	D	E	F
Total CVAP	29,044	23,003	28,024	32,143	26,186	23,246
Other CVAP	2,594	1,467	10,224	8,462	4,979	2,488
Other CVAP %	8.9%	6.4%	36.5%	26.3%	19.0%	10.7%
Latino CVAP	13,931	19,095	15,234	18,140	16,925	19,346
Latino CVAP %	48.0%	83.0%	54.4%	56.4%	64.6%	83.2%
Asian CVAP	12,366	2,030	1,731	5,028	3,954	1,310
Asian CVAP %	42.6%	8.8%	6.2%	15.6%	15.1%	5.6%
Black CVAP	153	411	835	513	328	102
Black CVAP %	0.5%	1.8%	3.0%	1.6%	1.3%	0.4%

2020 Census

	A	B	C	D	E	F
Population	50,446	52,369	54,528	51,000	50,621	52,689
Deviation	-1,496	427	2,586	-942	-1,321	747
Deviation %	-2.9%	0.8%	5.0%	-1.8%	-2.5%	1.4%
Other	3,183	1,673	10,247	8,476	5,839	2,864
Other %	6.3%				11.5%	5.4%
Latino	29,253	<i>Here the plan deviation is 7.9%</i>			39,602	47,744
Latino %	58.0%	90.4%	74.3%	67.8%	78.2%	90.6%
Asian	17,701	2,941	3,161	7,256	4,541	1,884
Asian %	35.1%	5.6%	5.8%	14.2%	9.0%	3.6%
Black	309	400	602	672	639	197
Black %	0.6%	0.8%	1.1%	1.3%	1.3%	0.4%

Citizen Voting Age Population (CVAP)

	A	B	C	D	E	F
Total CVAP	29,044	23,003	28,024	32,143	26,186	23,246
Other CVAP	2,594	1,467	10,224	8,462	4,979	2,488
Other CVAP %	8.9%	6.4%	36.5%	26.3%	19.0%	10.7%
Latino CVAP	13,931	19,095	15,234	18,140	16,925	19,346
Latino CVAP %	48.0%	83.0%	54.4%	56.4%	64.6%	83.2%
Asian CVAP	12,366	2,030	1,731	5,028	3,954	1,310
Asian CVAP %	42.6%	8.8%	6.2%	15.6%	15.1%	5.6%
Black CVAP	153	411	835	513	328	102
Black CVAP %	0.5%	1.8%	3.0%	1.6%	1.3%	0.4%

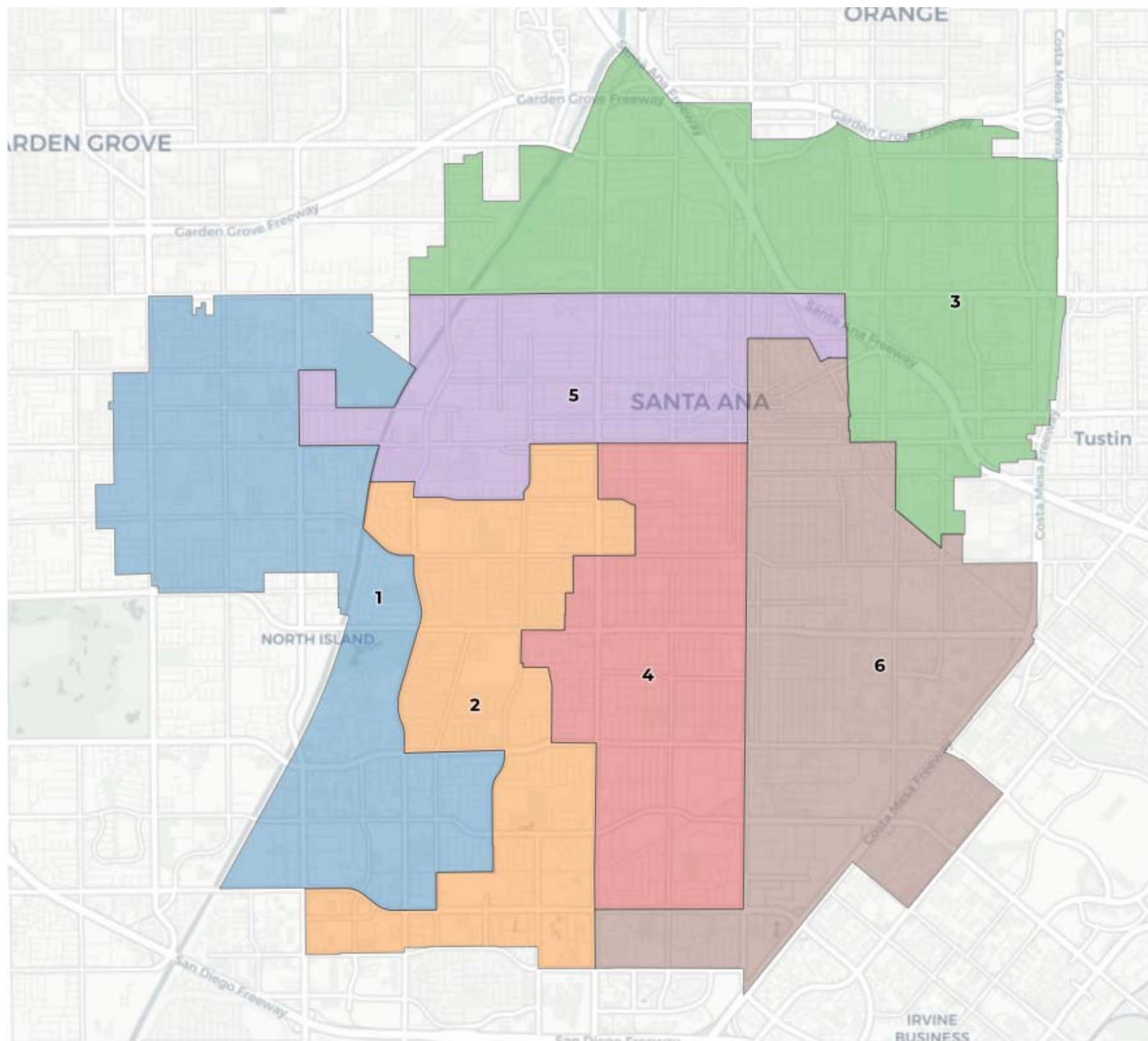



City of Santa Ana Draft Plan A

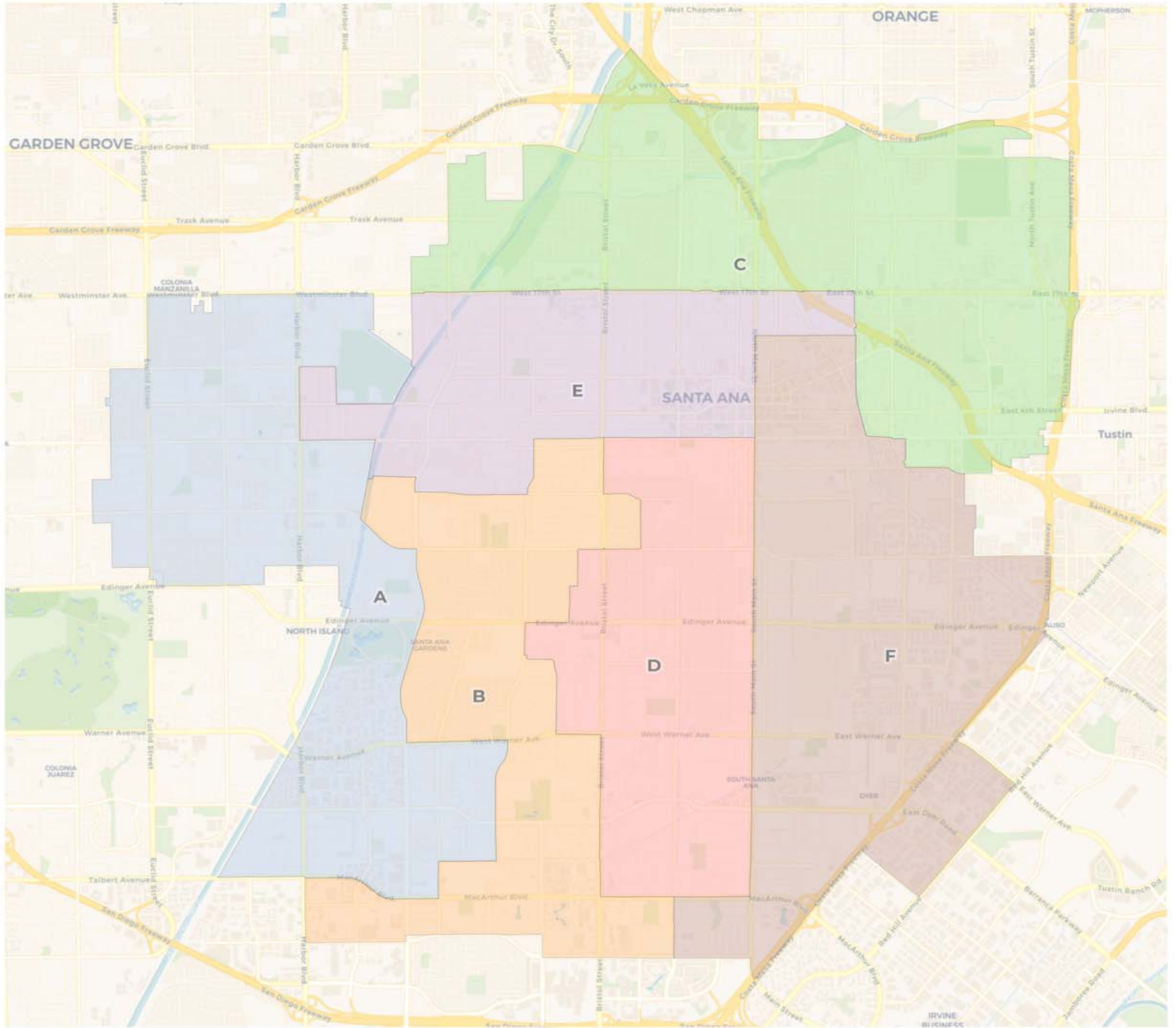



REDISTRICTING
PARTNERS

City of Santa Ana Draft Plan B

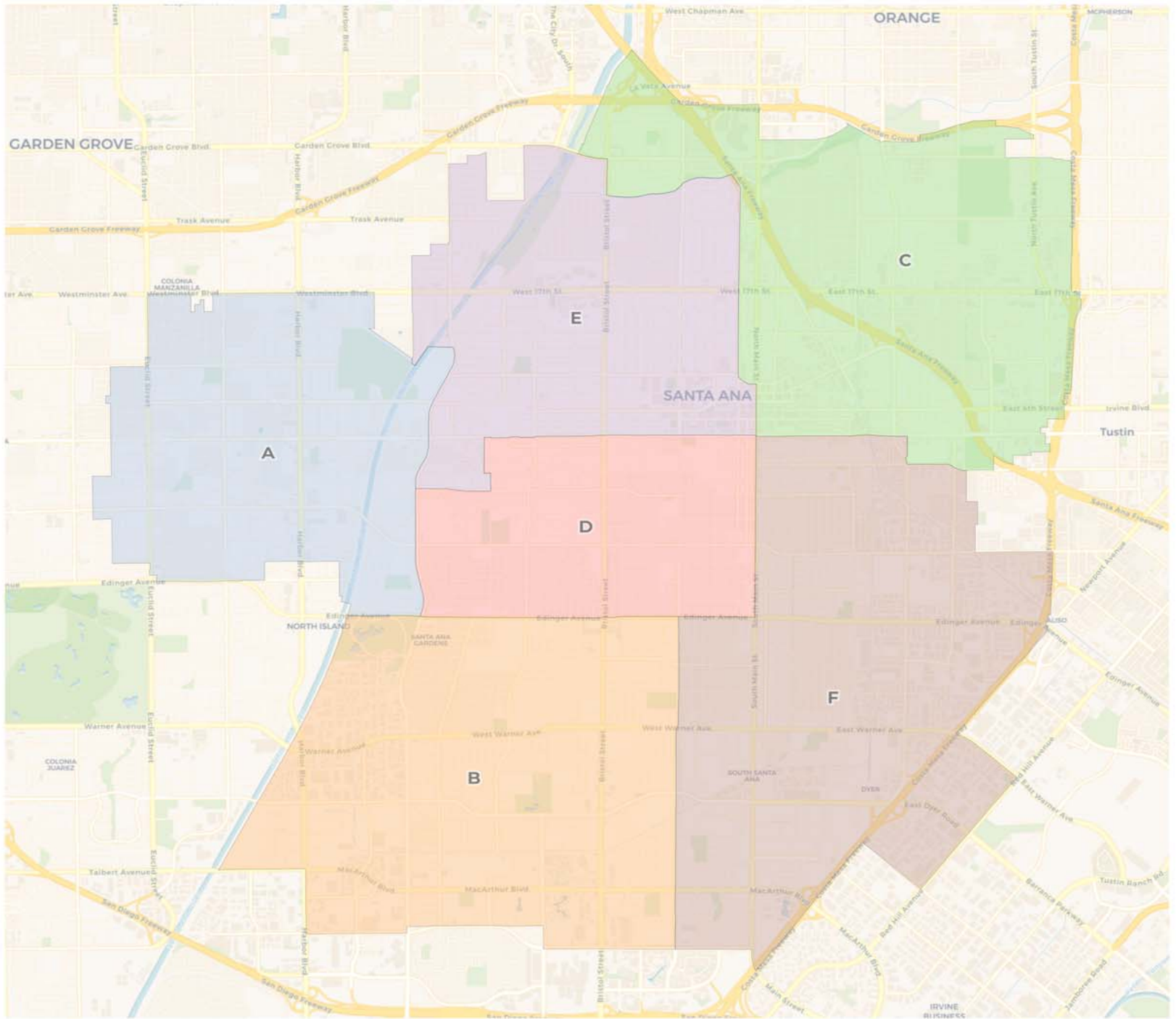



**REDISTRICTING
PARTNERS**

City of Santa Ana
Draft Plan C

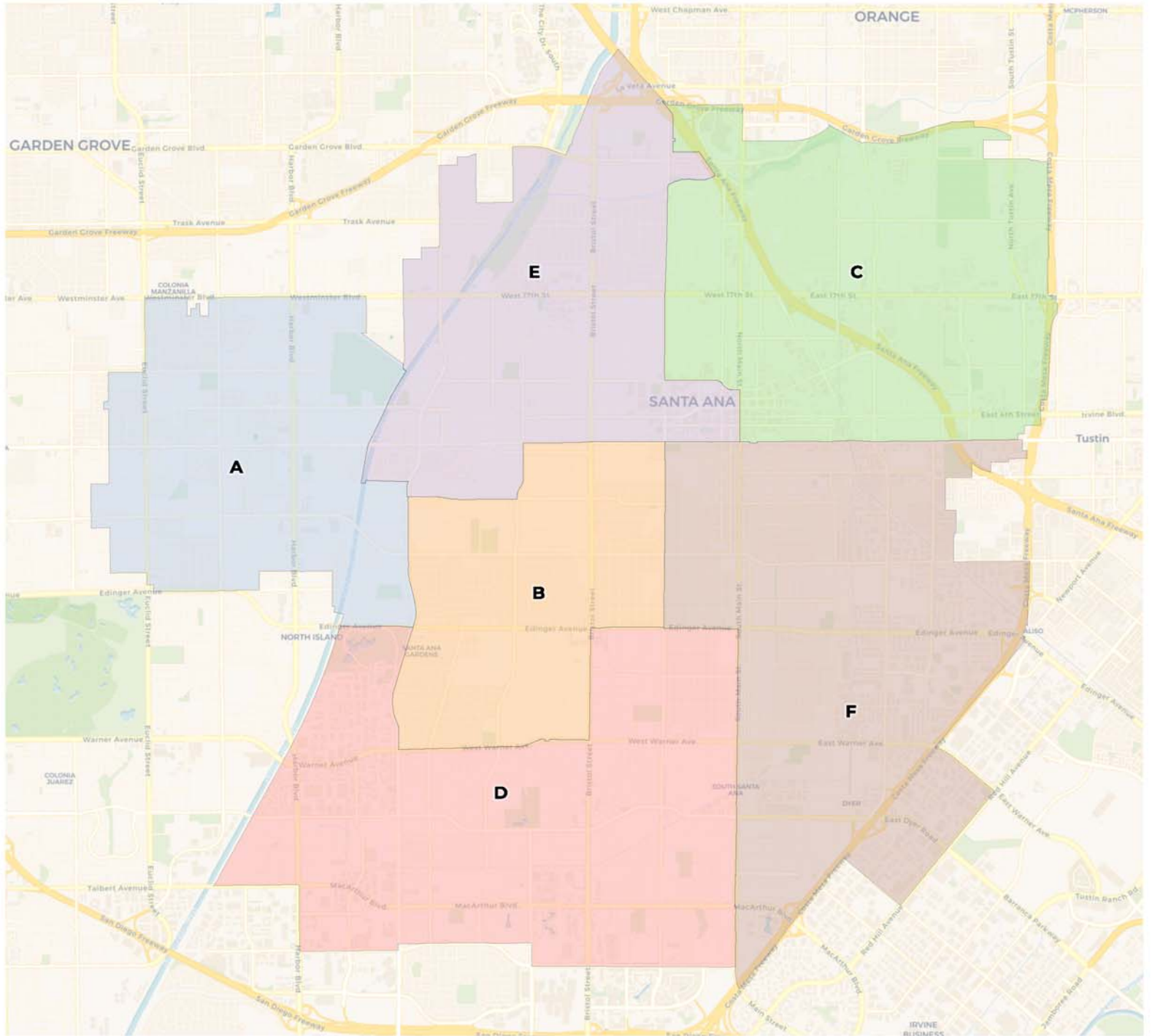

What's Next

The City Council can make use of these mapping options in a number of ways.

- **Identify preferred plan(s)** with an understanding that none of these are final plans. *It is an iterative process.*
- **Suggest possible changes** – Redistricting Partners can provide adjustments to the boundaries of any number of the draft plans.
- **Provide direction** for the preparation of **new draft map(s)** to be put out for public input and future Council review

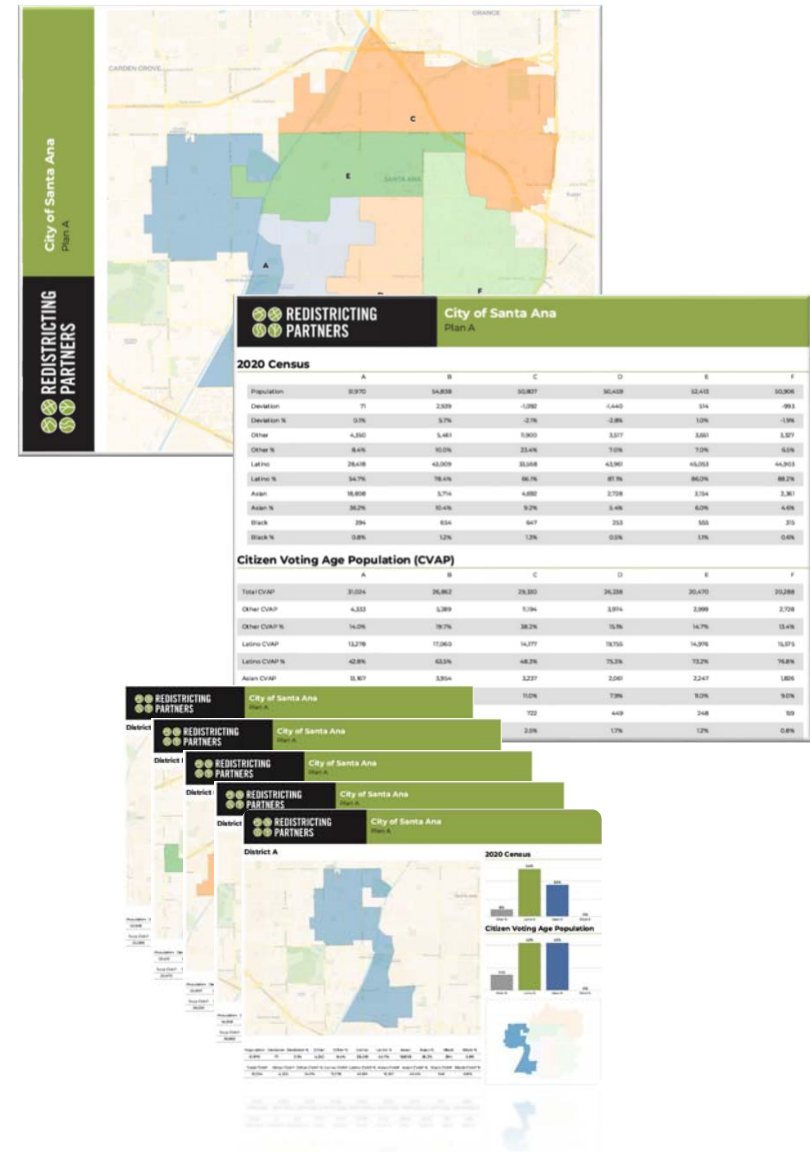



**REDISTRICTING
PARTNERS**

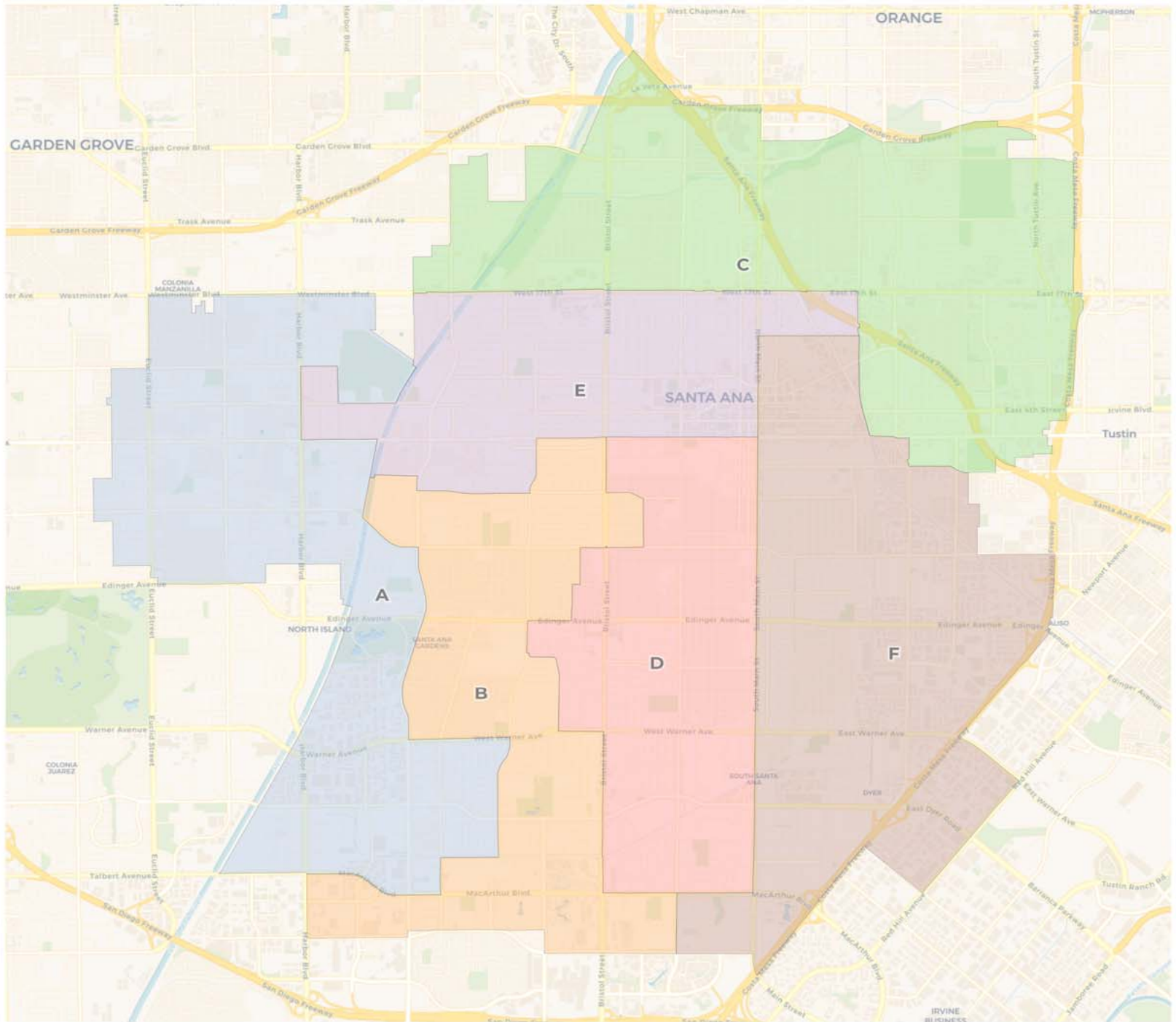



**REDISTRICTING
PARTNERS**

City of Santa Ana Draft Plan A with Current Lines

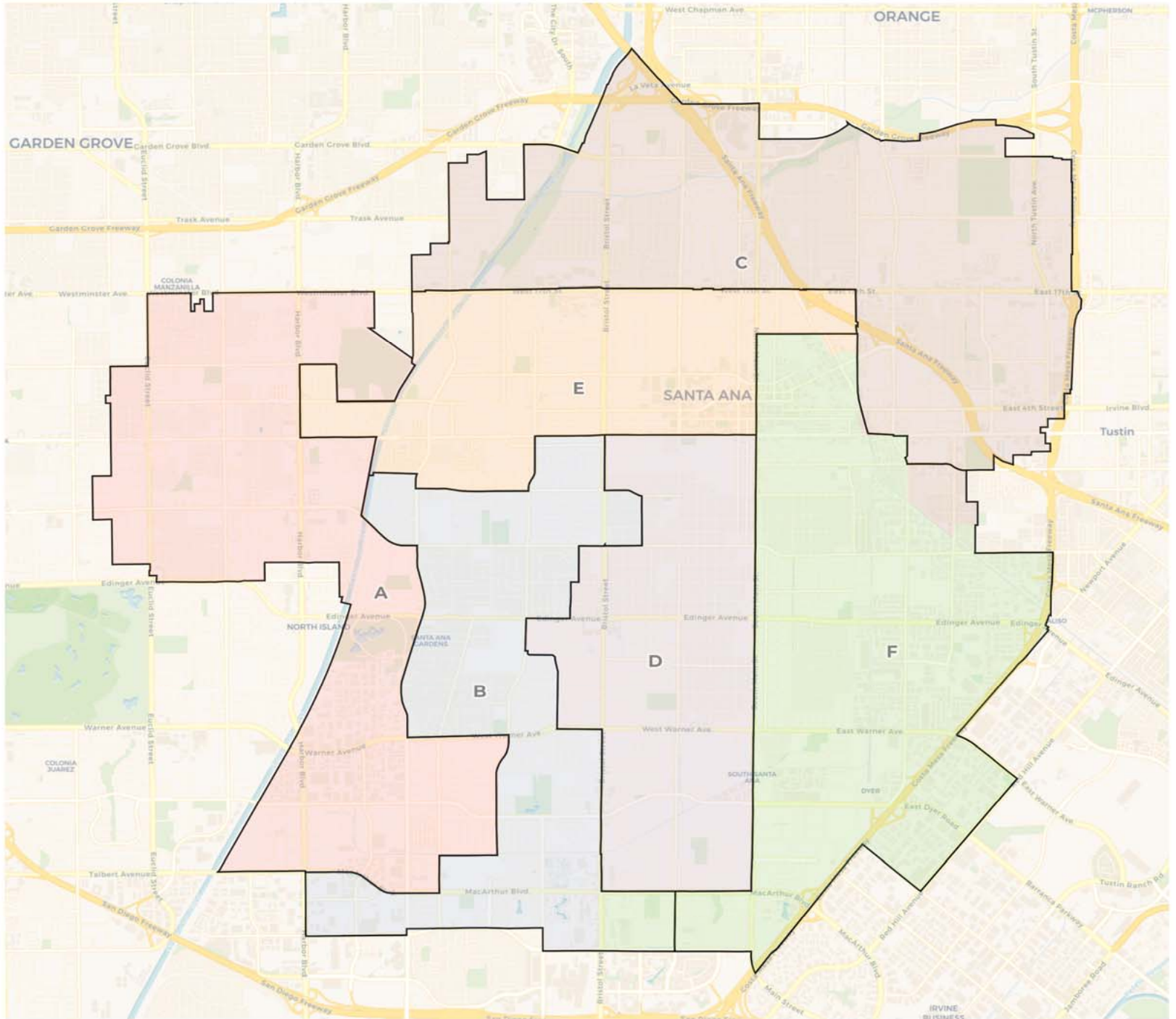

**2020 Census**

	A	B	C	D	E	F
Population	51,970	54,838	51,067	50,459	52,413	50,906
Deviation	28	2,896	-875	-1,483	471	-1,036
Deviation %	0.1%	5.6%	-1.7%	-2.9%	0.9%	-2.0%
Other	4,350	5,461	11,976	3,517	3,651	3,327
Other %	8.4%	10.0%	23.5%	7.0%	7.0%	6.5%
Latino	28,418	43,009	33,724	43,961	45,053	44,903
Latino %	54.7%	78.4%	66.0%	87.1%	86.0%	88.2%
Asian	18,808	5,714	4,719	2,728	3,154	2,361
Asian %	36.2%	10.4%	9.2%	5.4%	6.0%	4.6%
Black	394	654	648	253	555	315
Black %	0.8%	1.2%	1.3%	0.5%	1.1%	0.6%

Citizen Voting Age Population (CVAP)

	A	B	C	D	E	F
Total CVAP	30,998	27,298	31,119	26,679	22,893	22,659
Other CVAP	4,173	4,716	11,773	3,802	2,916	2,834
Other CVAP %	13.5%	17.3%	37.8%	14.3%	12.7%	12.5%
Latino CVAP	13,757	17,886	15,092	20,849	17,289	17,798
Latino CVAP %	44.4%	65.5%	48.5%	78.1%	75.5%	78.5%
Asian CVAP	12,845	4,101	3,387	1,766	2,412	1,908
Asian CVAP %	41.4%	15.0%	10.9%	6.6%	10.5%	8.4%
Black CVAP	223	595	867	262	276	119
Black CVAP %	0.7%	2.2%	2.8%	1.0%	1.2%	0.5%

Ward A

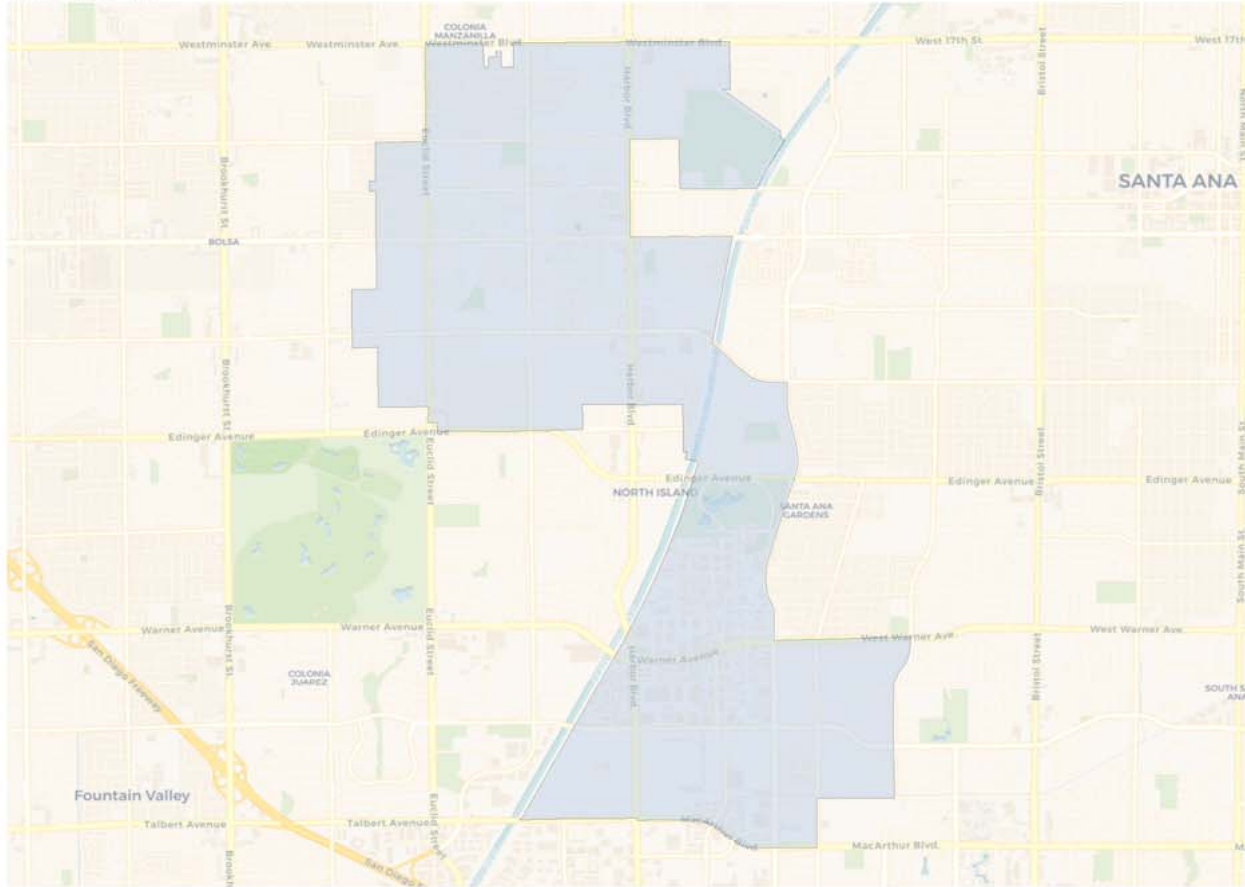

2020 Census

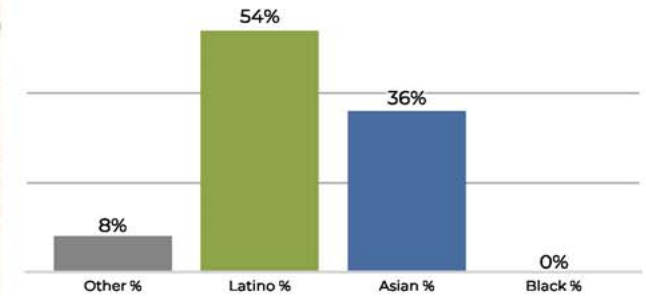

Citizen Voting Age Population

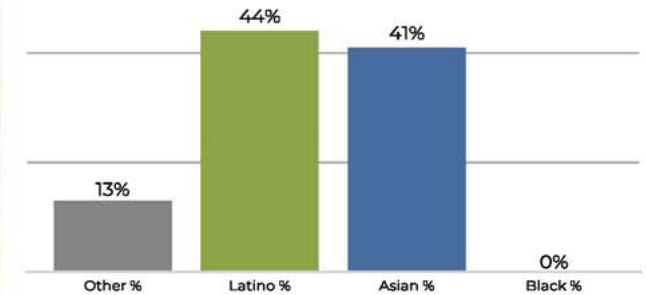

Population	Deviation	Deviation %	Other	Other %	Latino	Latino %	Asian	Asian %	Black	Black %
51,970	28	0.1%	4,350	8.4%	28,418	54.7%	18,808	36.2%	394	0.8%
Total CVAP	Other CVAP	Other CVAP %	Latino CVAP	Latino CVAP %	Asian CVAP	Asian CVAP %	Black CVAP	Black CVAP %		
30,998	4,173	13.5%	13,757	44.4%	12,845	41.4%	223	0.7%		

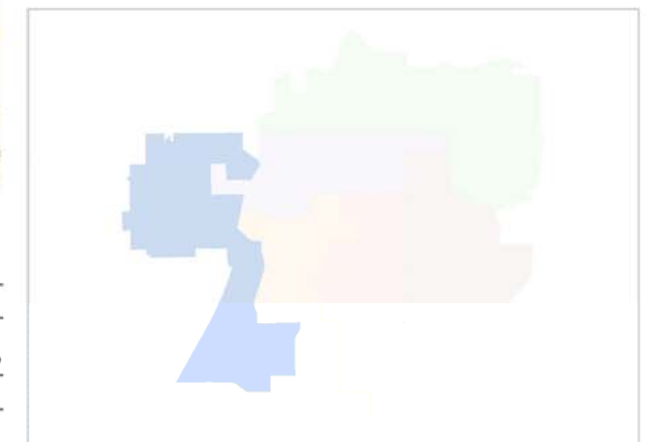

Ward B

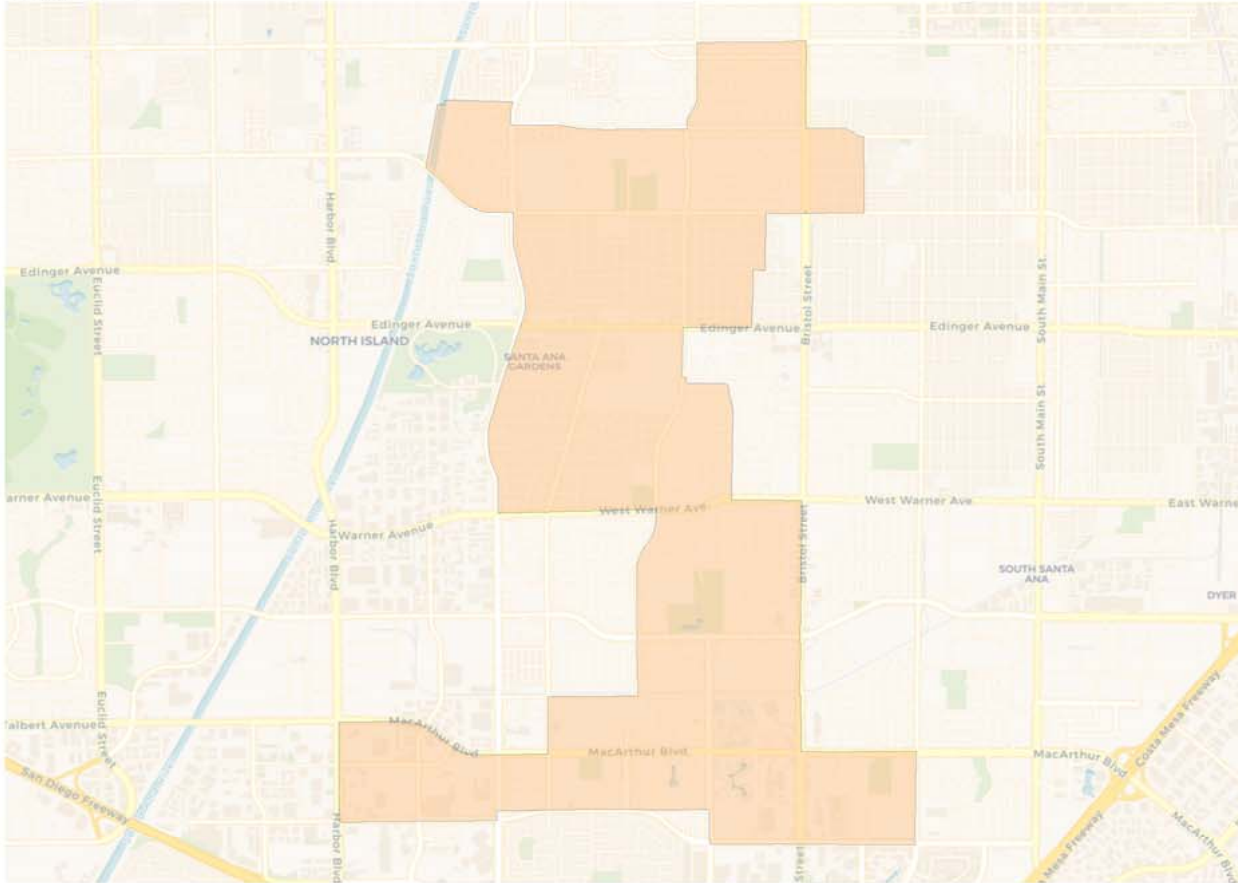

Population	Deviation	Deviation %	Other	Other %	Latino	Latino %	Asian	Asian %	Black	Black %
54,838	2,896	5.6%	5,461	10.0%	43,009	78.4%	5,714	10.4%	654	1.2%
Total CVAP	Other CVAP	Other CVAP %	Latino CVAP	Latino CVAP %	Asian CVAP	Asian CVAP %	Black CVAP	Black CVAP %		
27,298	4,716	17.3%	17,886	65.5%	4,101	15.0%	595	2.2%		

2020 Census

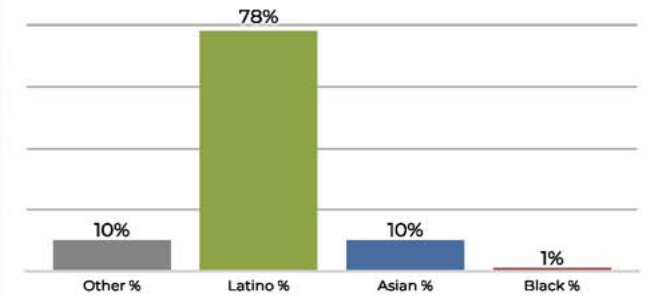

Citizen Voting Age Population

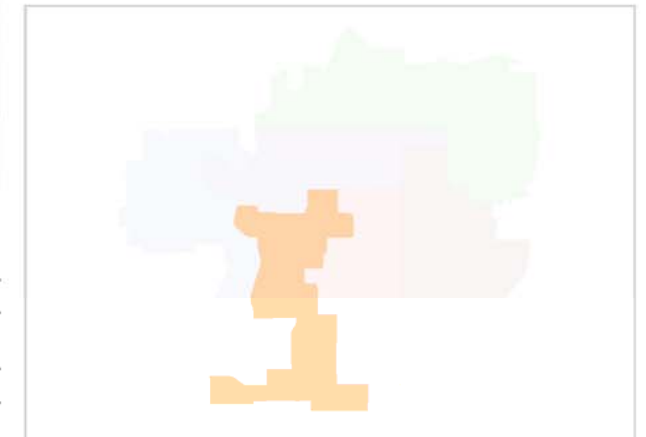
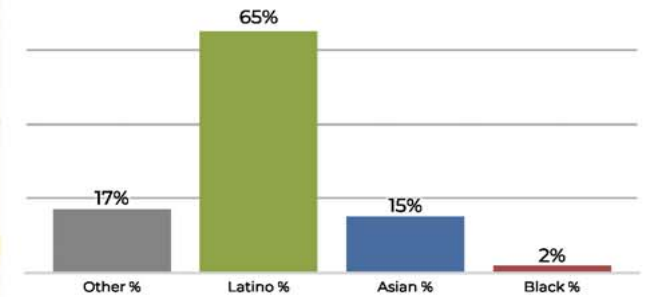

Ward C

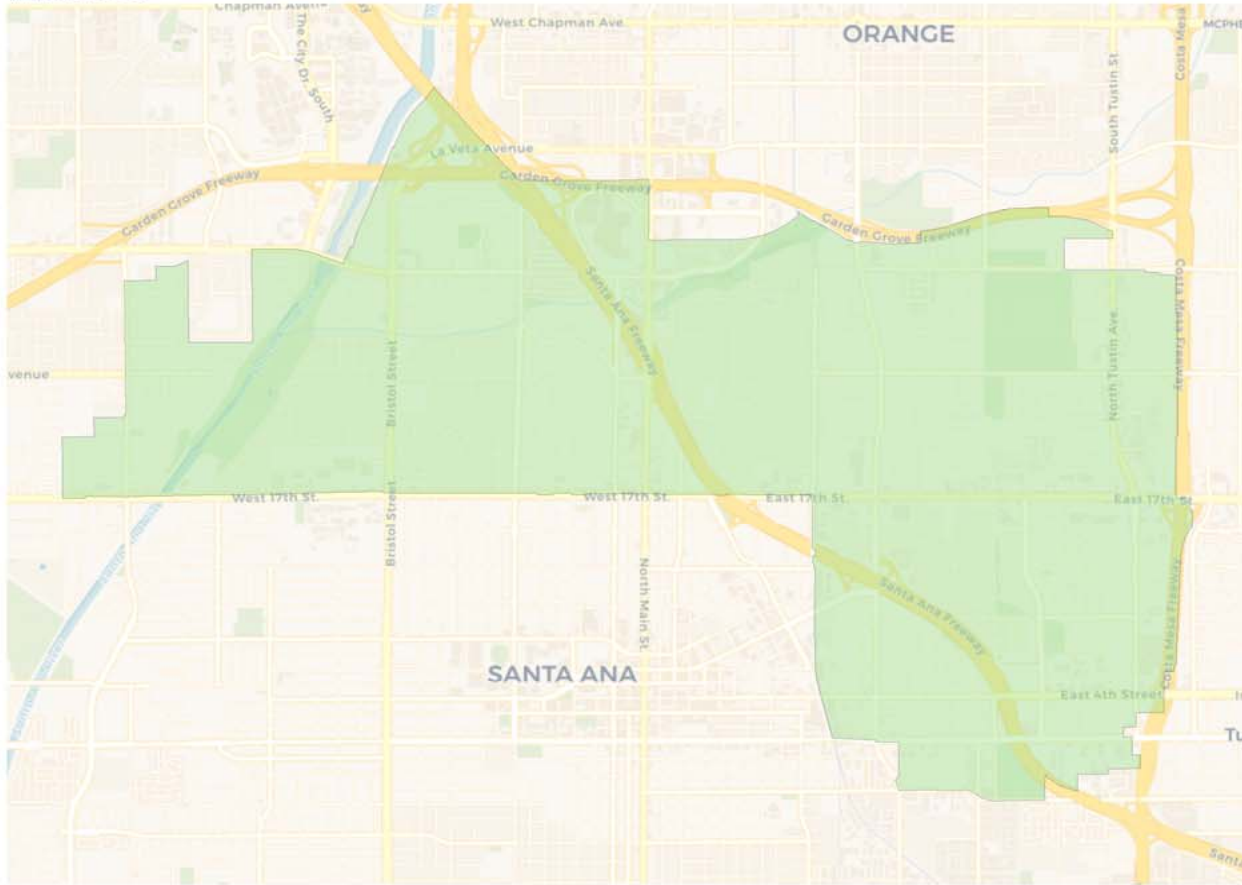

2020 Census

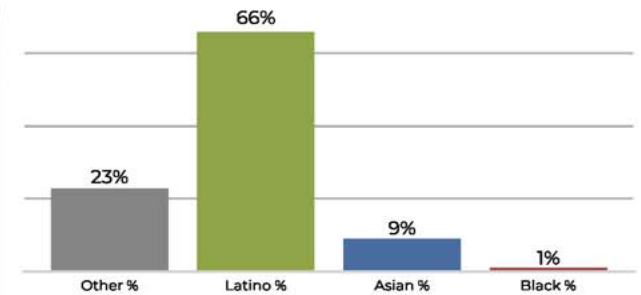

Citizen Voting Age Population

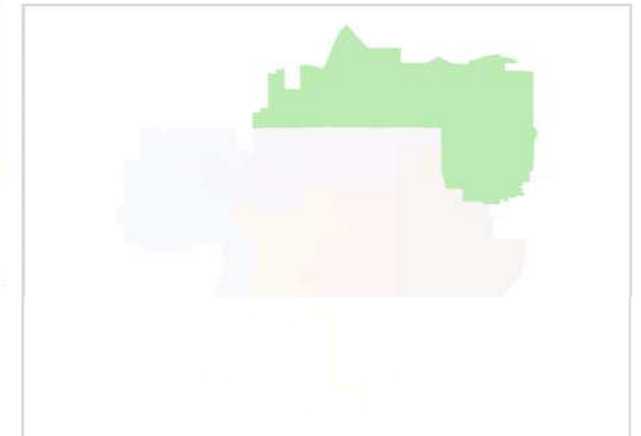
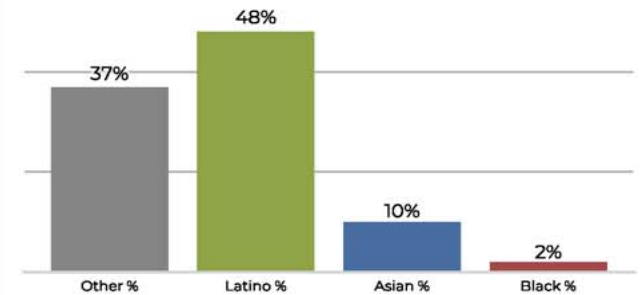

Population	Deviation	Deviation %	Other	Other %	Latino	Latino %	Asian	Asian %	Black	Black %
51,067	-875	-1.7%	11,976	23.5%	33,724	66.0%	4,719	9.2%	648	1.3%
Total CVAP	Other CVAP	Other CVAP %	Latino CVAP	Latino CVAP %	Asian CVAP	Asian CVAP %	Black CVAP	Black CVAP %		
31,119	11,773	37.8%	15,092	48.5%	3,387	10.9%	867	2.8%		



Ward D

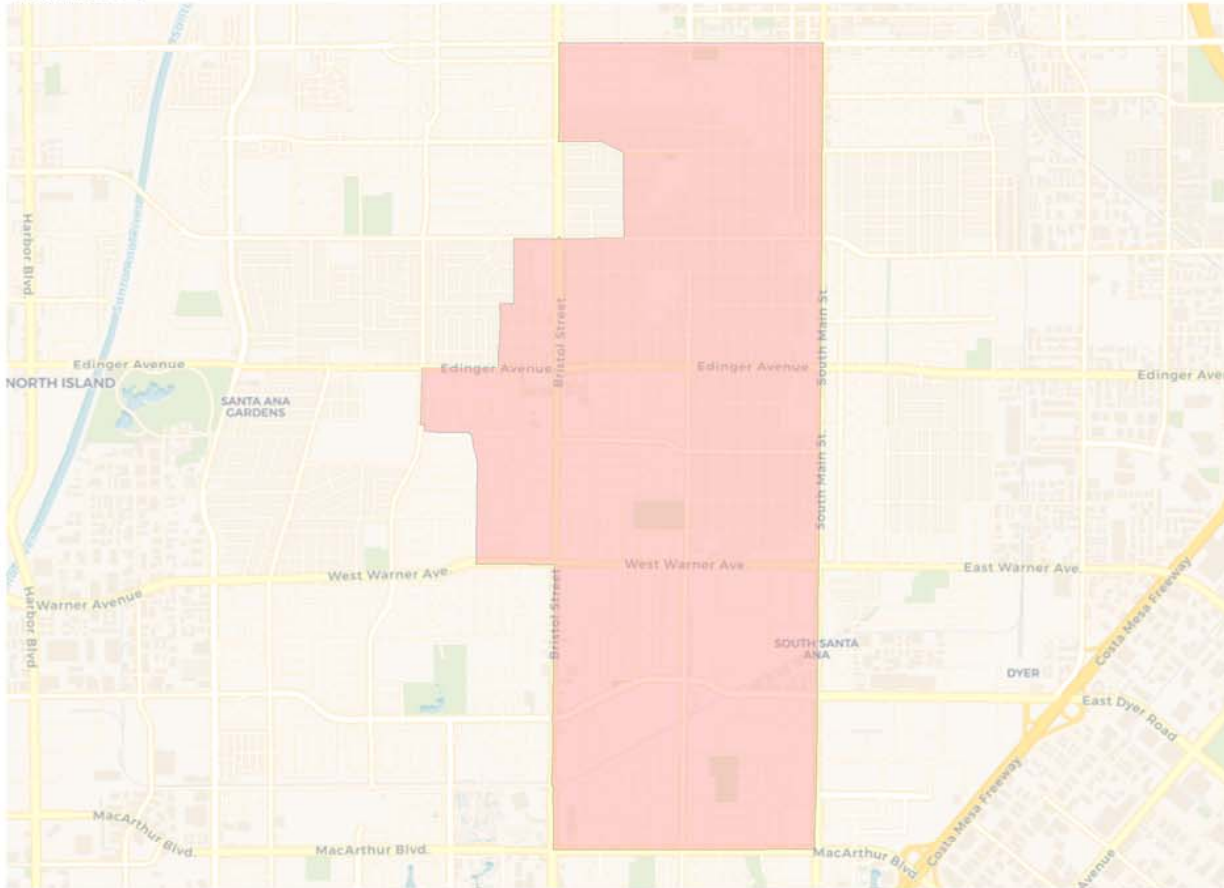

Population	Deviation	Deviation %	Other	Other %	Latino	Latino %	Asian	Asian %	Black	Black %
50,459	-1,483	-2.9%	3,517	7.0%	43,961	87.1%	2,728	5.4%	253	0.5%
Total CVAP	Other CVAP	Other CVAP %	Latino CVAP	Latino CVAP %	Asian CVAP	Asian CVAP %	Black CVAP	Black CVAP %		
26,679	3,802	14.3%	20,849	78.1%	1,766	6.6%	262	1.0%		

2020 Census

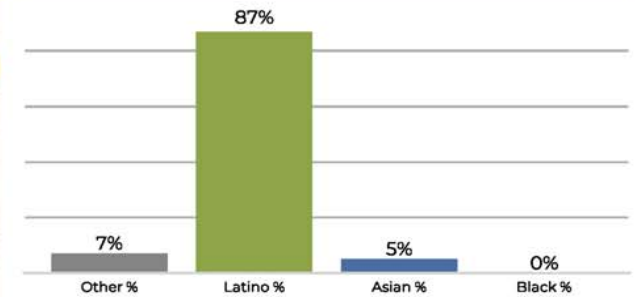

Citizen Voting Age Population

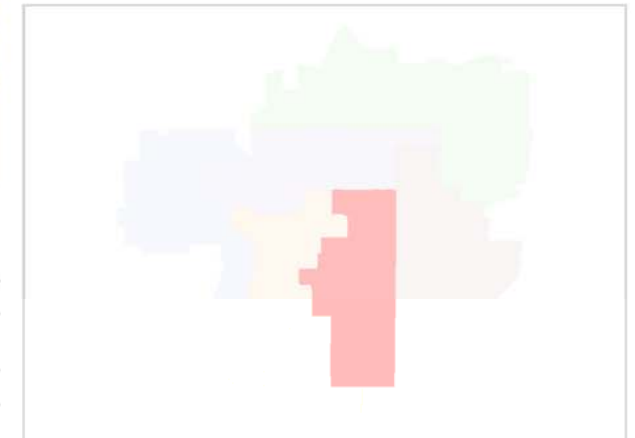
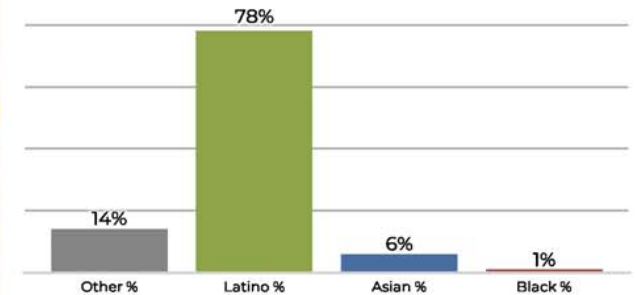

Ward E

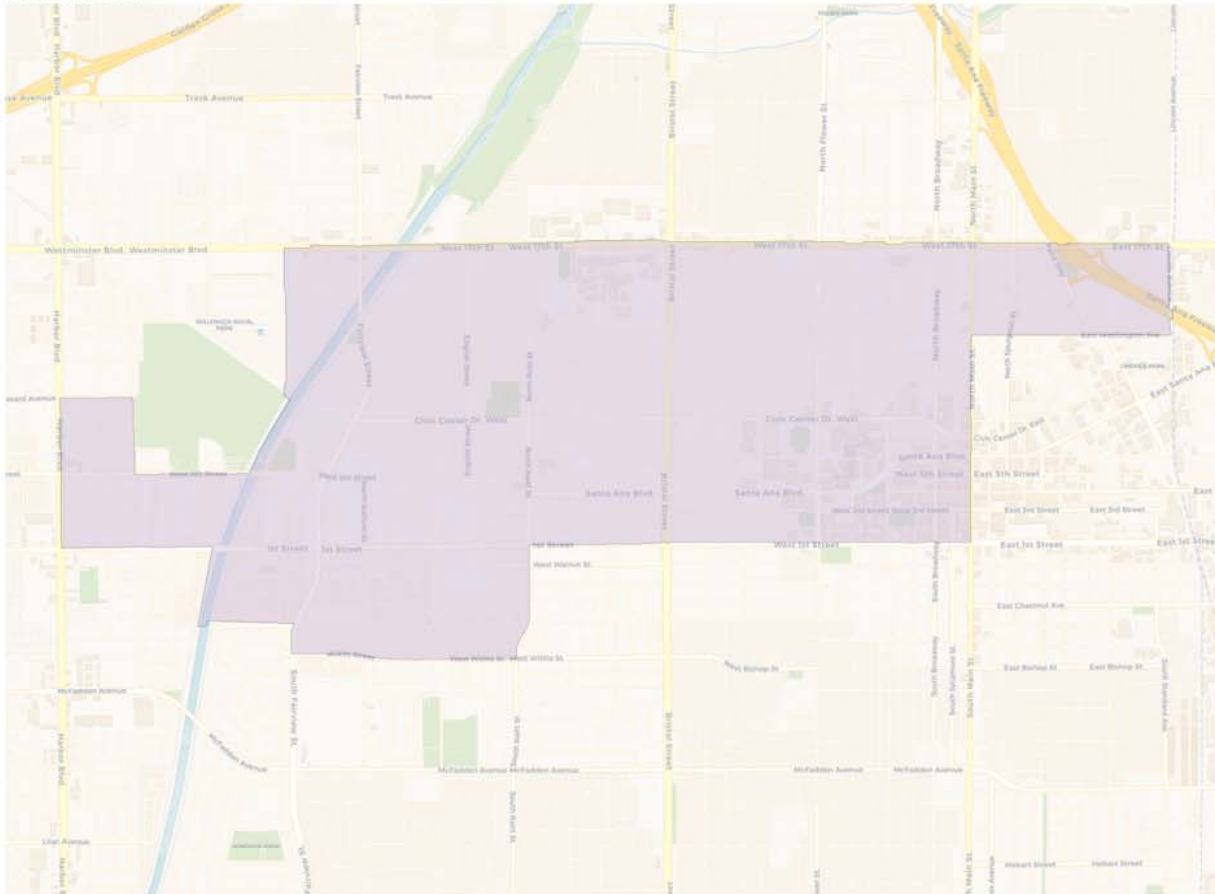

2020 Census

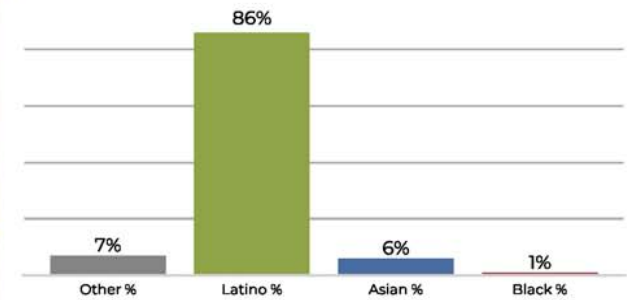

Citizen Voting Age Population

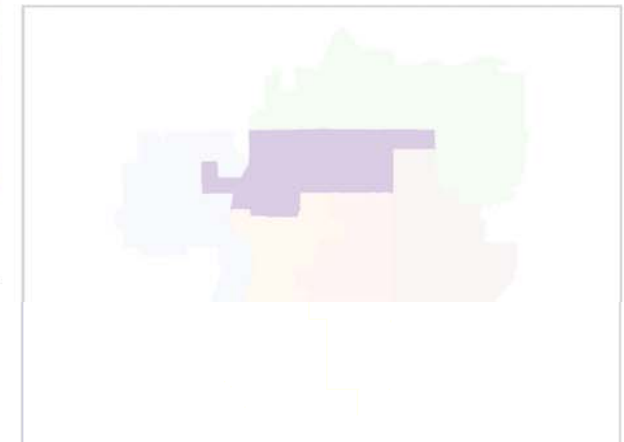
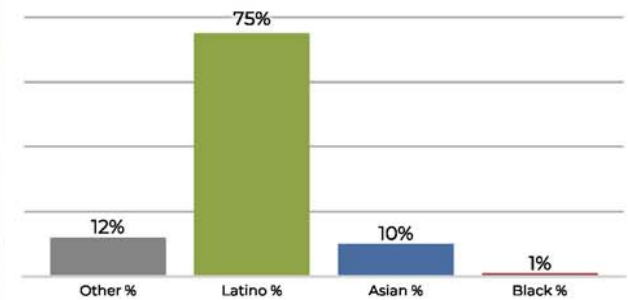

Population	Deviation	Deviation %	Other	Other %	Latino	Latino %	Asian	Asian %	Black	Black %
52,413	471	0.9%	3,651	7.0%	45,053	86.0%	3,154	6.0%	555	1.1%
Total CVAP	Other CVAP	Other CVAP %	Latino CVAP	Latino CVAP %	Asian CVAP	Asian CVAP %	Black CVAP	Black CVAP %		
22,893	2,916	12.7%	17,289	75.5%	2,412	10.5%	276	1.2%		

Ward F

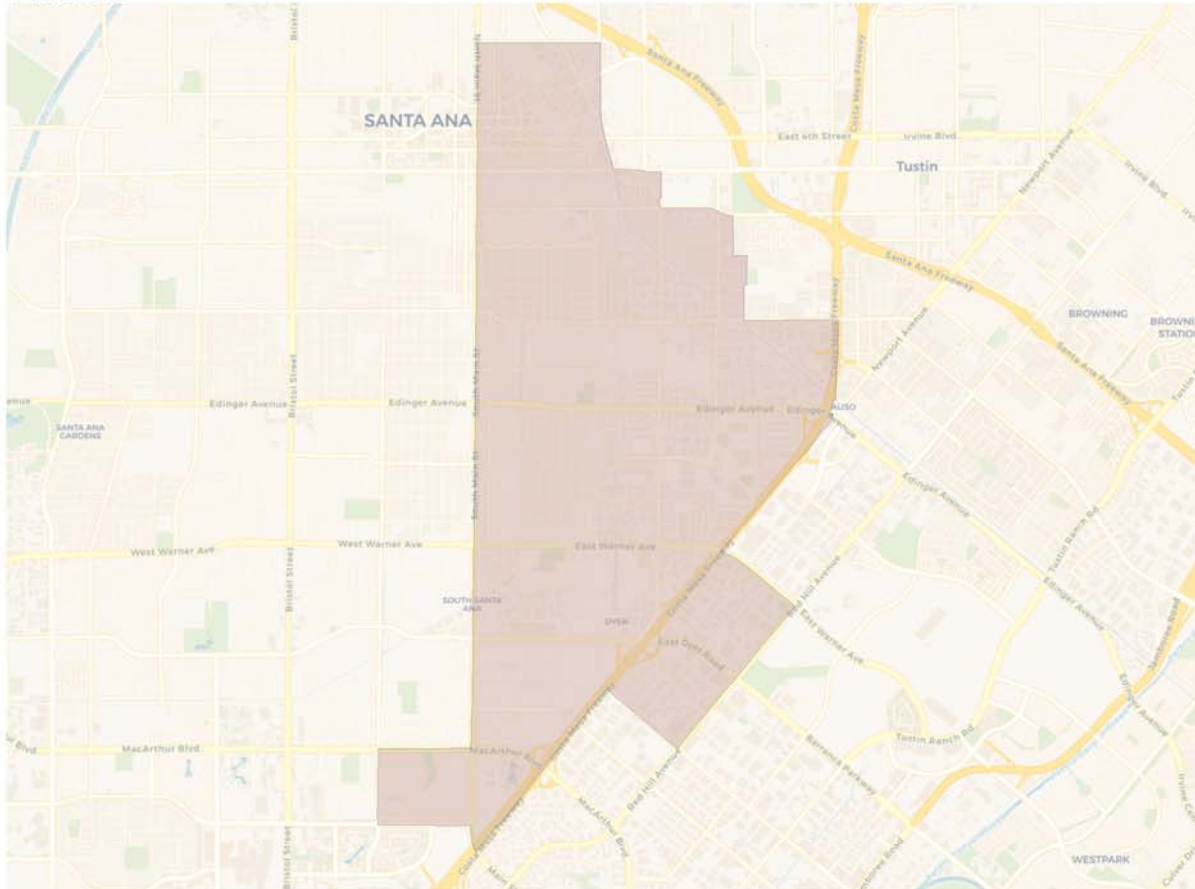

2020 Census

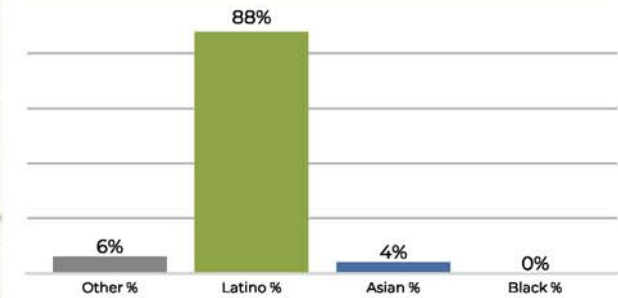

Citizen Voting Age Population

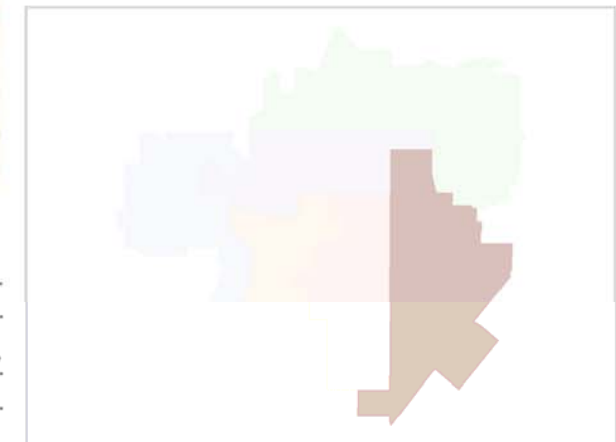
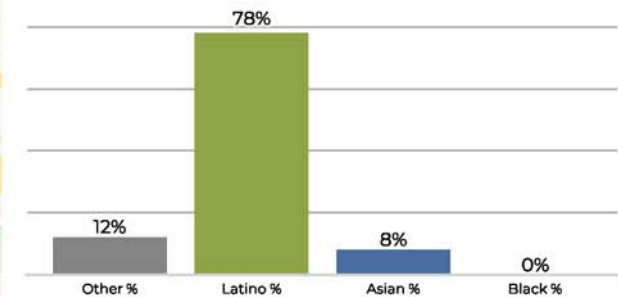

Population	Deviation	Deviation %	Other	Other %	Latino	Latino %	Asian	Asian %	Black	Black %
50,906	-1,036	-2.0%	3,327	6.5%	44,903	88.2%	2,361	4.6%	315	0.6%
Total CVAP	Other CVAP	Other CVAP %	Latino CVAP	Latino CVAP %	Asian CVAP	Asian CVAP %	Black CVAP	Black CVAP %		
22,659	2,834	12.5%	17,798	78.5%	1,908	8.4%	119	0.5%		

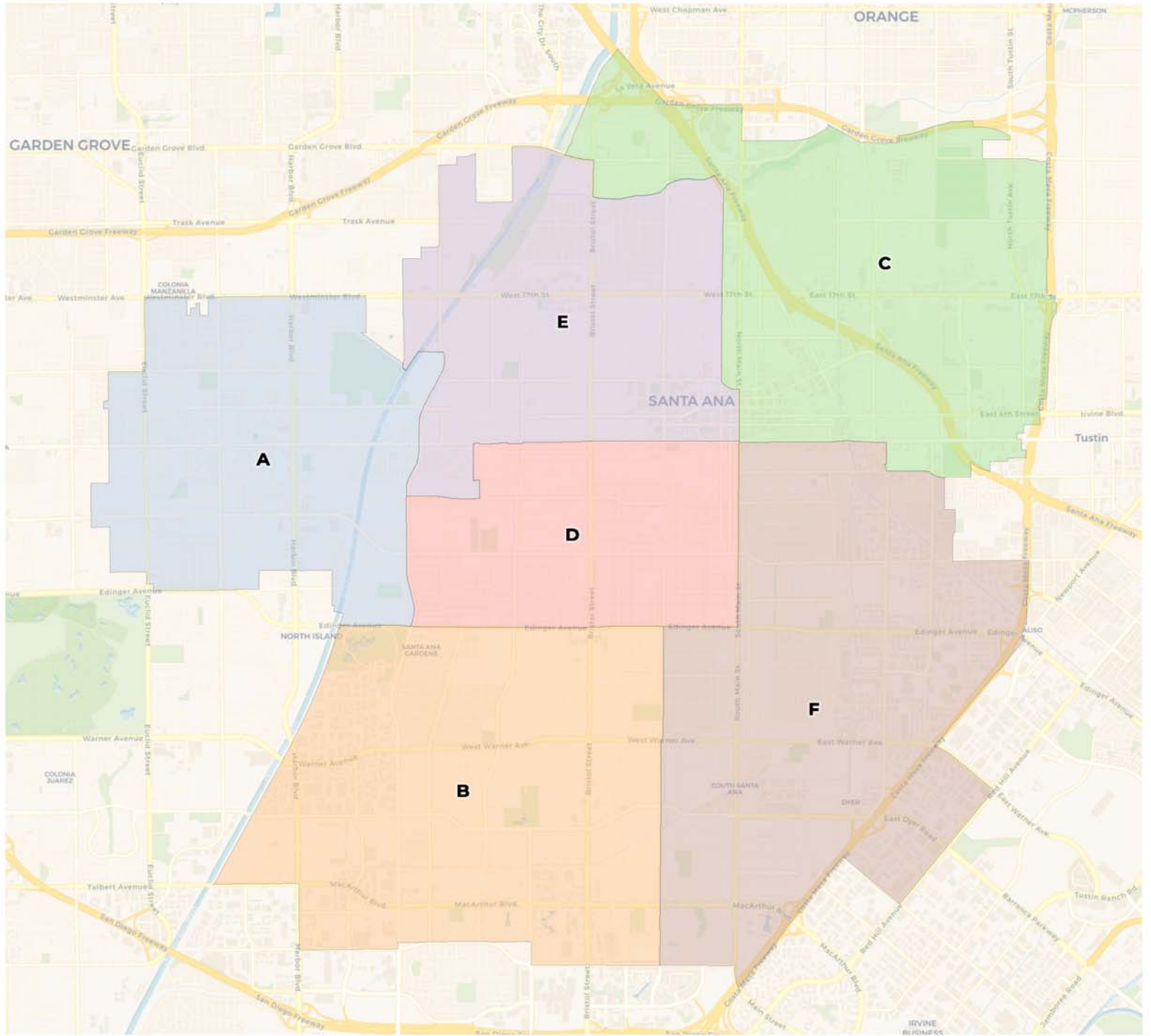



City of Santa Ana

Draft Plan B with Current Lines

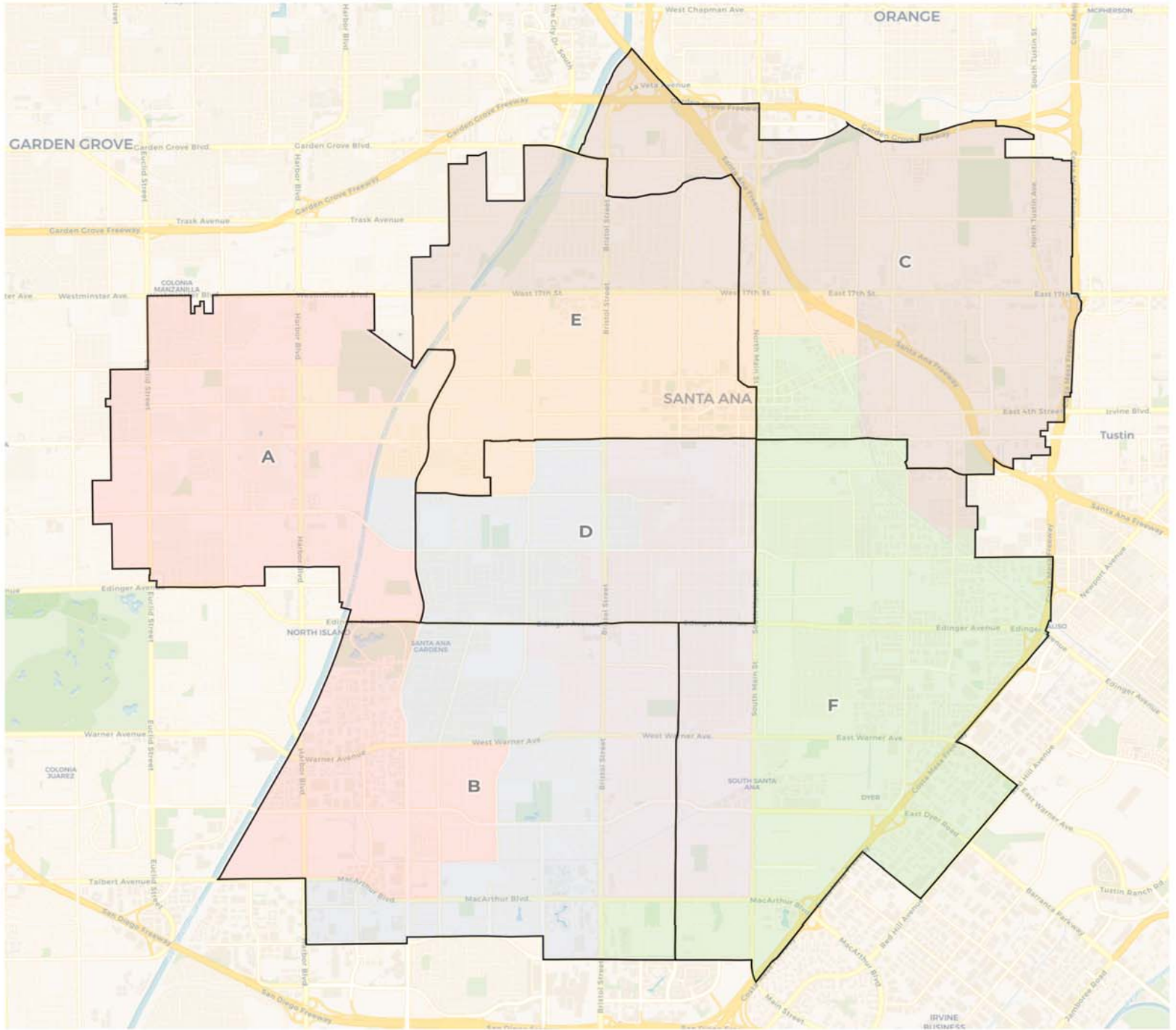

2020 Census

	A	B	C	D	E	F
Population	52,904	52,024	50,249	50,330	51,772	54,374
Deviation	962	82	-1,693	-1,612	-170	2,432
Deviation %	1.9%	0.2%	-3.3%	-3.1%	-0.3%	4.7%
Other	3,302	7,505	9,966	1,692	6,065	3,752
Other %	6.2%	14.4%	19.8%	3.4%	11.7%	6.9%
Latino	31,274	36,509	36,496	46,545	40,935	47,309
Latino %	59.1%	70.2%	72.6%	92.5%	79.1%	87.0%
Asian	18,008	7,425	3,189	1,745	4,151	2,966
Asian %	34.0%	14.3%	6.3%	3.5%	8.0%	5.5%
Black	320	585	598	348	621	347
Black %	0.6%	1.1%	1.2%	0.7%	1.2%	0.6%

Citizen Voting Age Population (CVAP)

	A	B	C	D	E	F
Total CVAP	30,393	31,836	27,398	20,365	25,373	26,281
Other CVAP	2,759	7,579	10,064	1,121	5,089	3,602
Other CVAP %	9.1%	23.8%	36.7%	5.5%	20.1%	13.7%
Latino CVAP	14,764	18,680	14,548	17,668	16,697	20,314
Latino CVAP %	48.6%	58.7%	53.1%	86.8%	65.8%	77.3%
Asian CVAP	12,708	5,037	1,928	1,211	3,317	2,218
Asian CVAP %	41.8%	15.8%	7.0%	5.9%	13.1%	8.4%
Black CVAP	162	540	858	365	270	147
Black CVAP %	0.5%	1.7%	3.1%	1.8%	1.1%	0.6%

Ward A

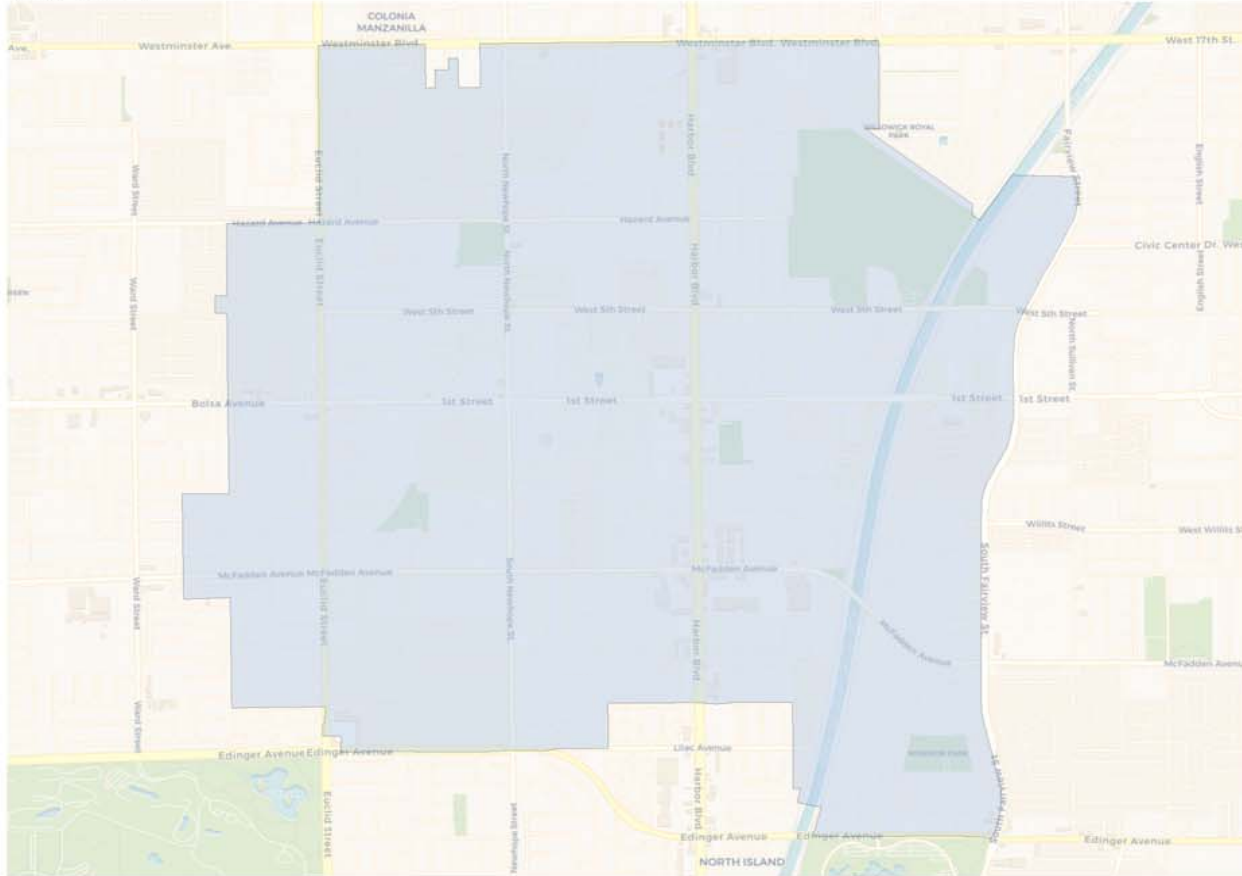

Population	Deviation	Deviation %	Other	Other %	Latino	Latino %	Asian	Asian %	Black	Black %
52,904	962	1.9%	3,302	6.2%	31,274	59.1%	18,008	34.0%	320	0.6%
Total CVAP	Other CVAP	Other CVAP %	Latino CVAP	Latino CVAP %	Asian CVAP	Asian CVAP %	Black CVAP	Black CVAP %		
30,393	2,759	9.1%	14,764	48.6%	12,708	41.8%	162	0.5%		

2020 Census

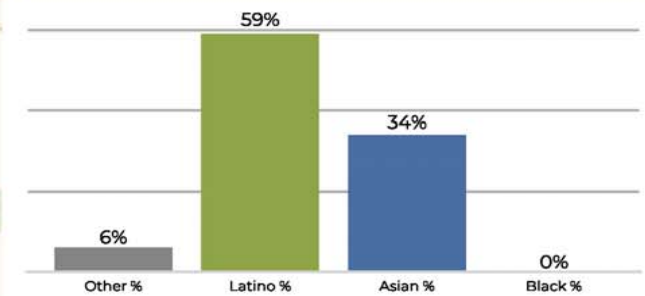

Citizen Voting Age Population

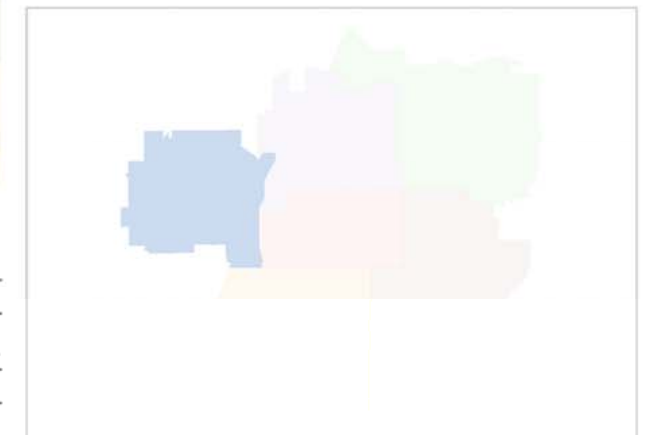
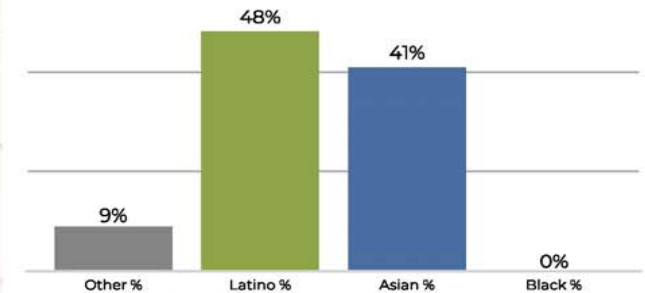

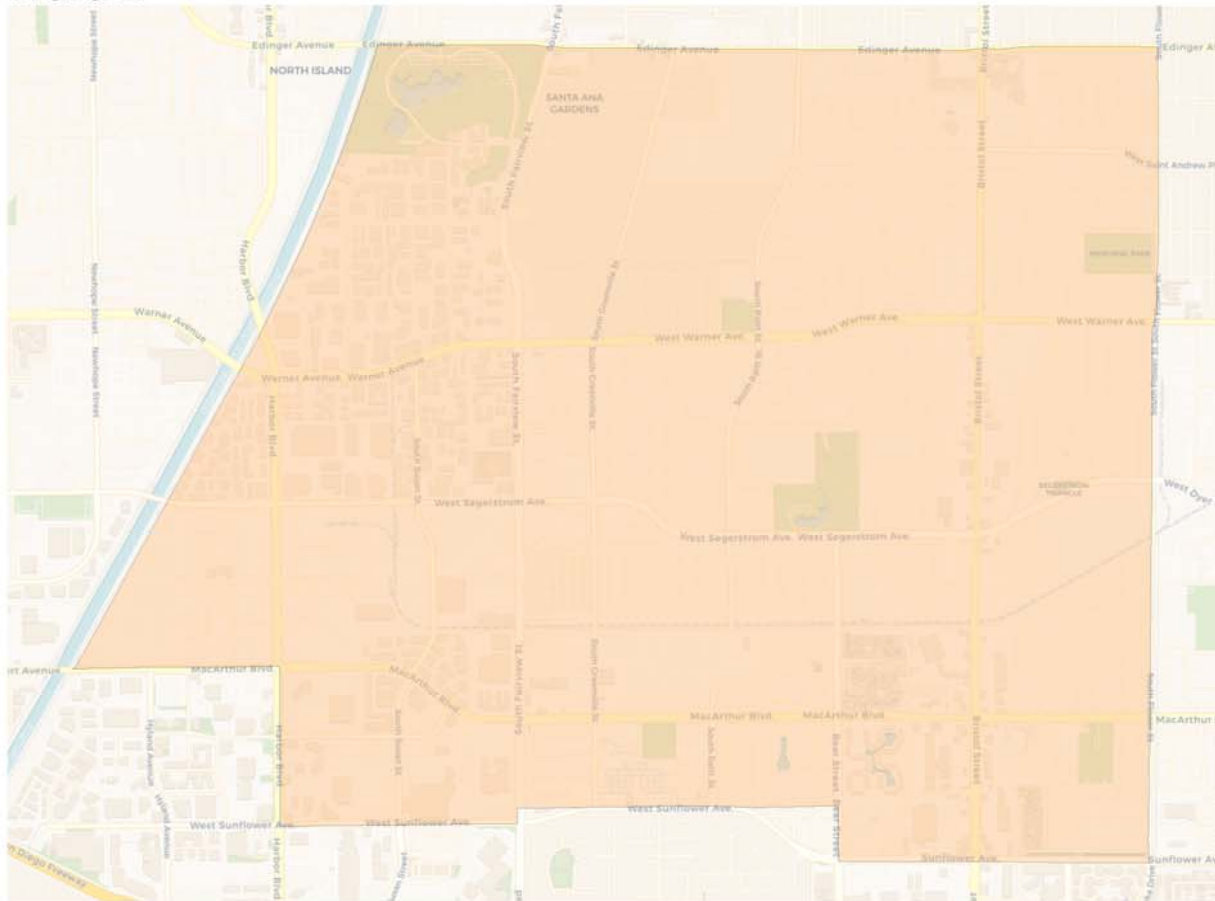
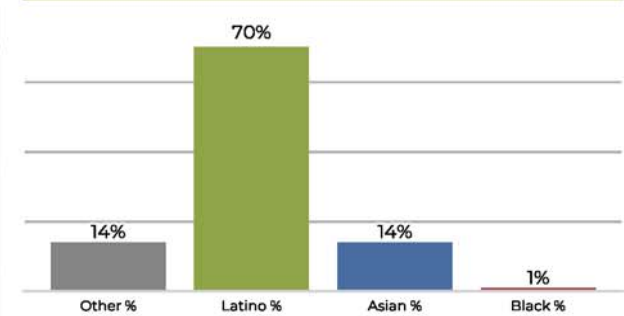
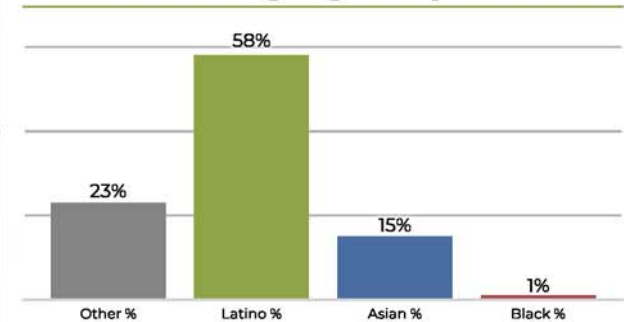
Ward B

2020 Census

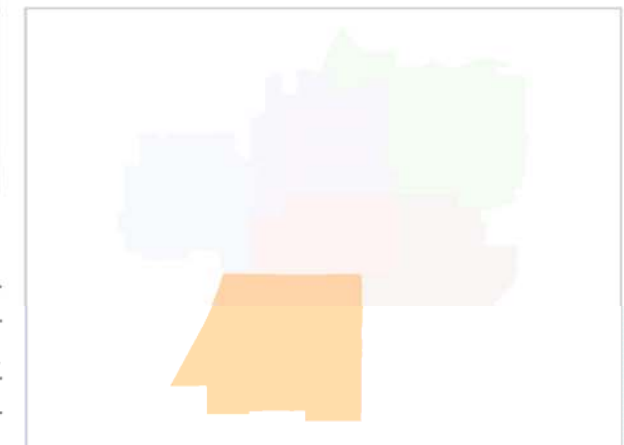
Citizen Voting Age Population

Population	Deviation	Deviation %	Other	Other %	Latino	Latino %	Asian	Asian %	Black	Black %
52,024	82	0.2%	7,505	14.4%	36,509	70.2%	7,425	14.3%	585	1.1%
Total CVAP	Other CVAP	Other CVAP %	Latino CVAP	Latino CVAP %	Asian CVAP	Asian CVAP %	Black CVAP	Black CVAP %		
31,836	7,579	23.8%	18,680	58.7%	5,037	15.8%	540	1.7%		

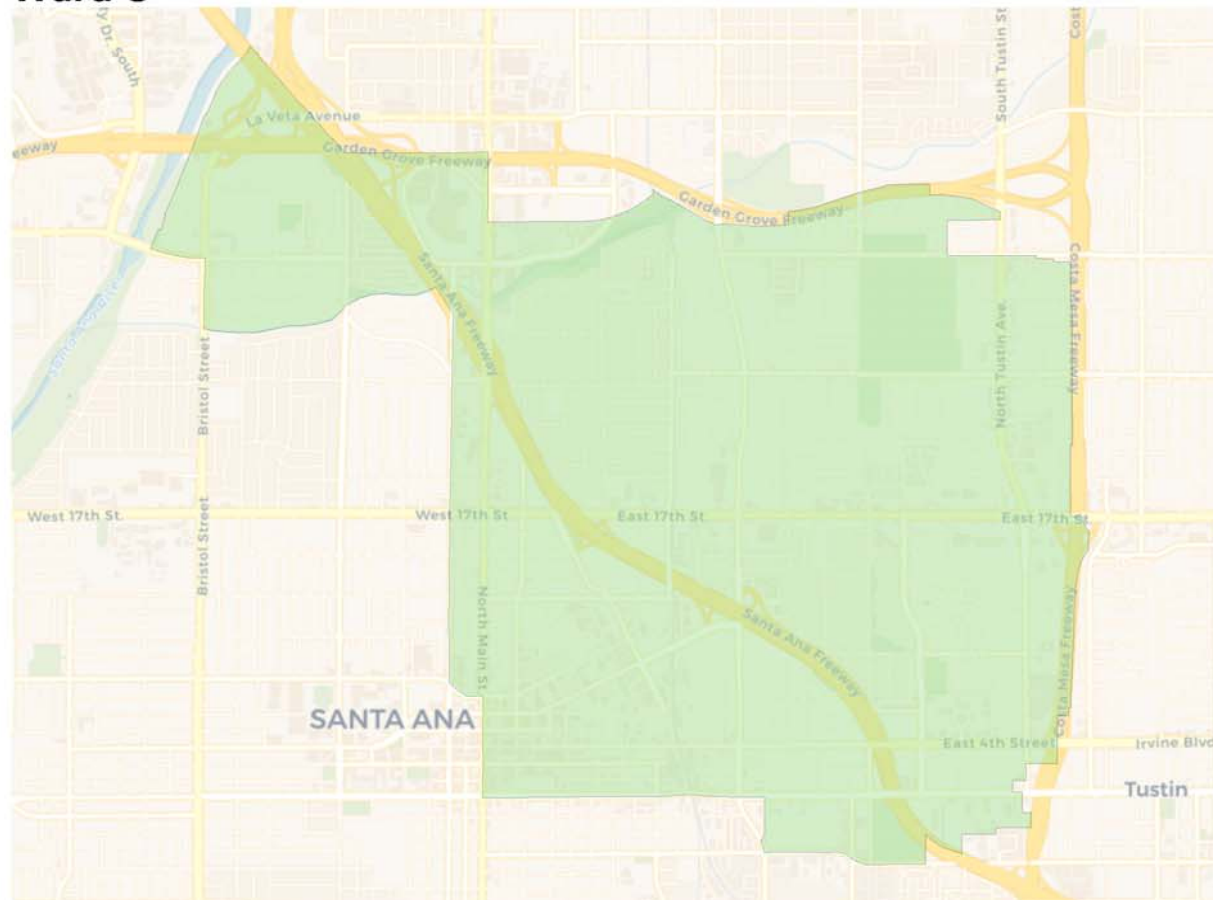

Ward C



2020 Census

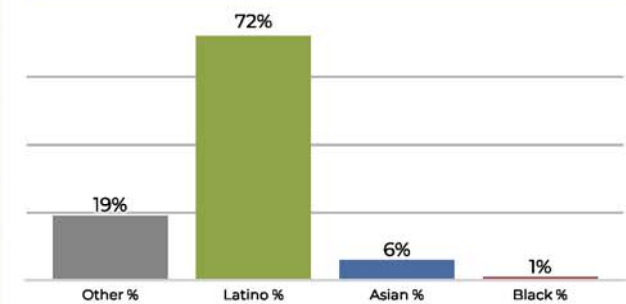

Citizen Voting Age Population

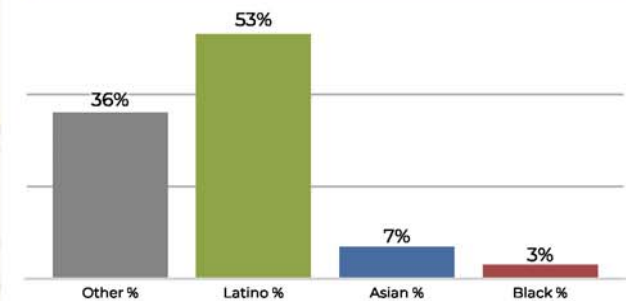

Population	Deviation	Deviation %	Other	Other %	Latino	Latino %	Asian	Asian %	Black	Black %
50,249	-1,693	-3.3%	9,966	19.8%	36,496	72.6%	3,189	6.3%	598	1.2%
Total CVAP	Other CVAP	Other CVAP %	Latino CVAP	Latino CVAP %	Asian CVAP	Asian CVAP %	Black CVAP	Black CVAP %		
27,398	10,064	36.7%	14,548	53.1%	1,928	7.0%	858	3.1%		

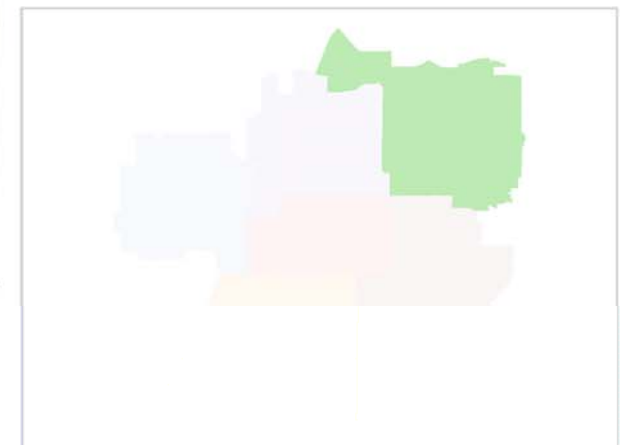



Ethnicity	Percentage
Latino	92%
Other	3%
Asian	3%
Black	0%

Ethnicity	Percentage
Latino %	86%
Other %	5%
Asian %	5%
Black %	1%

Population	Deviation	Deviation %	Other	Other %	Latino	Latino %	Asian	Asian %	Black	Black %
50,330	-1,612	-3.1%	1,692	3.4%	46,545	92.5%	1,745	3.5%	348	0.7%
Total CVAP	Other CVAP	Other CVAP %	Latino CVAP	Latino CVAP %	Asian CVAP	Asian CVAP %	Black CVAP	Black CVAP %		
20,365	1,121	5.5%	17,668	86.8%	1,211	5.9%	365	1.8%		

Ward E

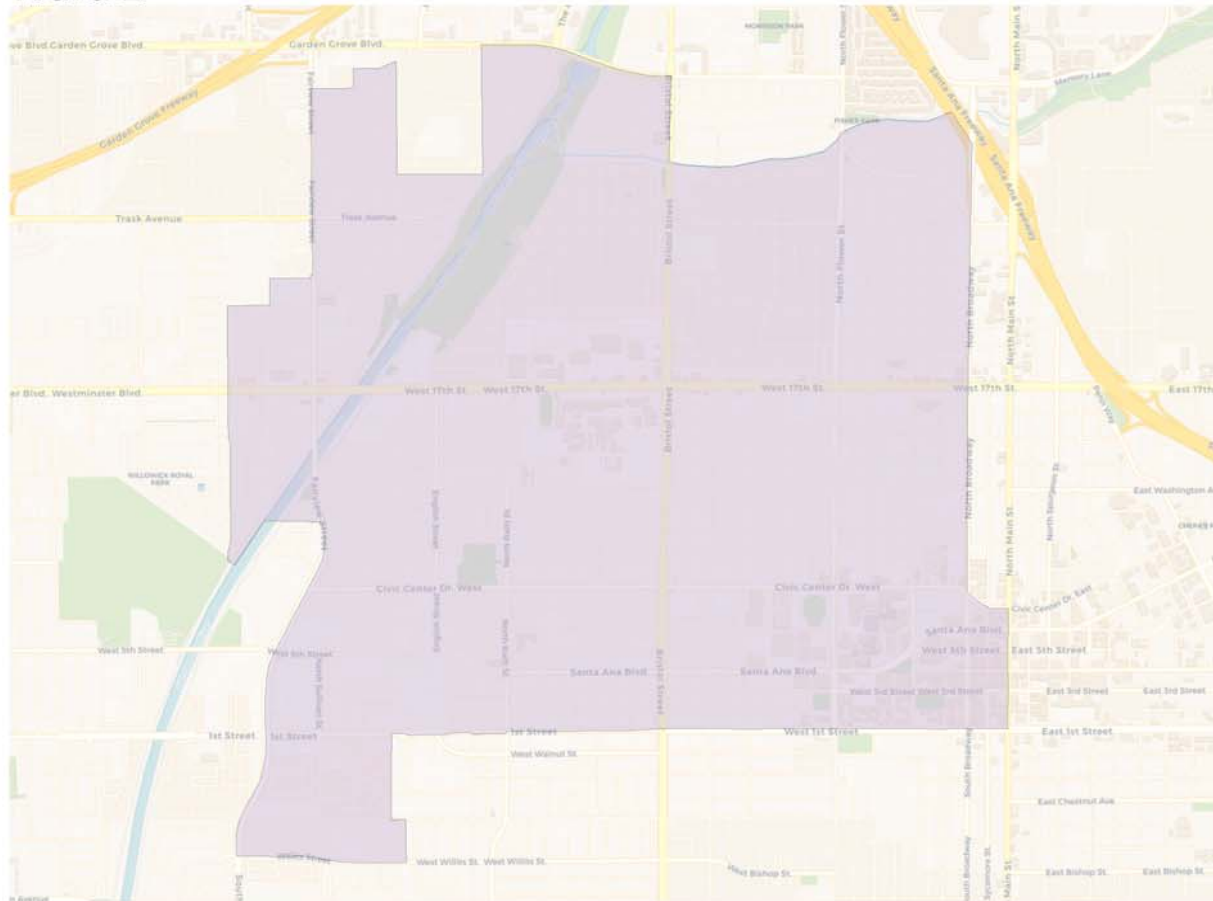

2020 Census

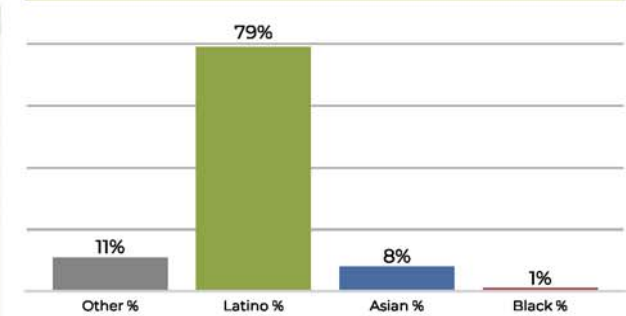

Citizen Voting Age Population

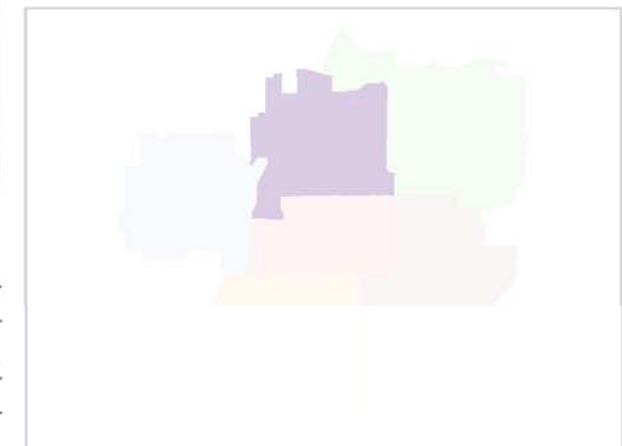
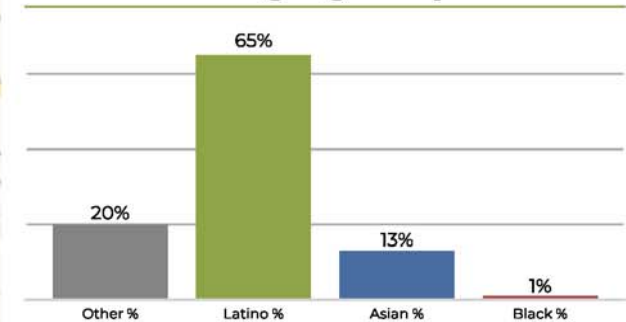

Population	Deviation	Deviation %	Other	Other %	Latino	Latino %	Asian	Asian %	Black	Black %
51,772	-170	-0.3%	6,065	11.7%	40,935	79.1%	4,151	8.0%	621	1.2%
Total CVAP	Other CVAP	Other CVAP %	Latino CVAP	Latino CVAP %	Asian CVAP	Asian CVAP %	Black CVAP	Black CVAP %		
25,373	5,089	20.1%	16,697	65.8%	3,317	13.1%	270	1.1%		

Ward F

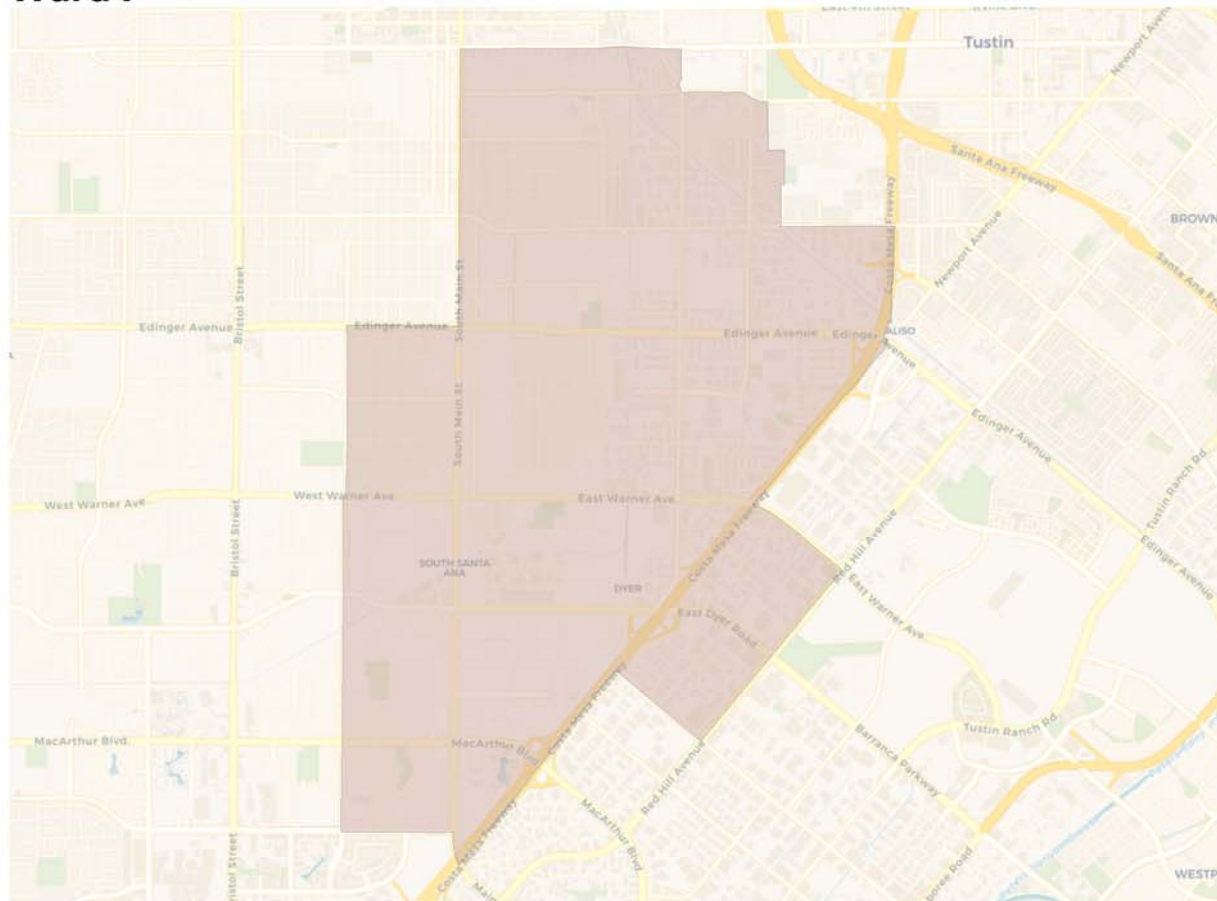

2020 Census

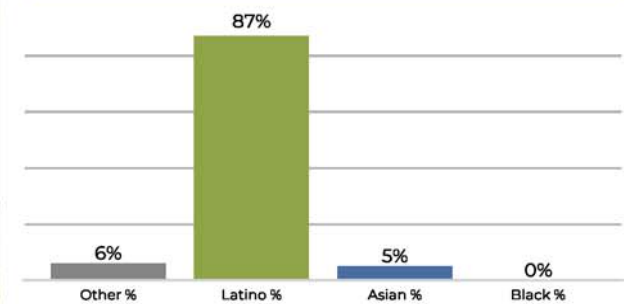

Citizen Voting Age Population

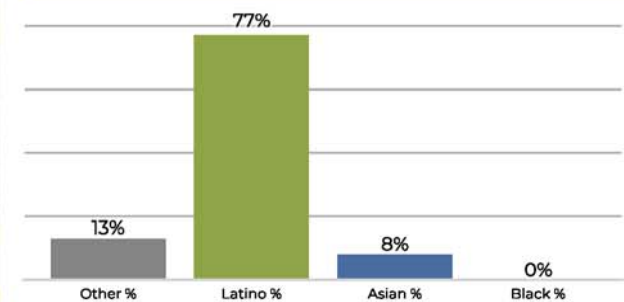

Population	Deviation	Deviation %	Other	Other %	Latino	Latino %	Asian	Asian %	Black	Black %
54,374	2,432	4.7%	3,752	6.9%	47,309	87.0%	2,966	5.5%	347	0.6%
Total CVAP	Other CVAP	Other CVAP %	Latino CVAP	Latino CVAP %	Asian CVAP	Asian CVAP %	Black CVAP	Black CVAP %		
26,281	3,602	13.7%	20,314	77.3%	2,218	8.4%	147	0.6%		

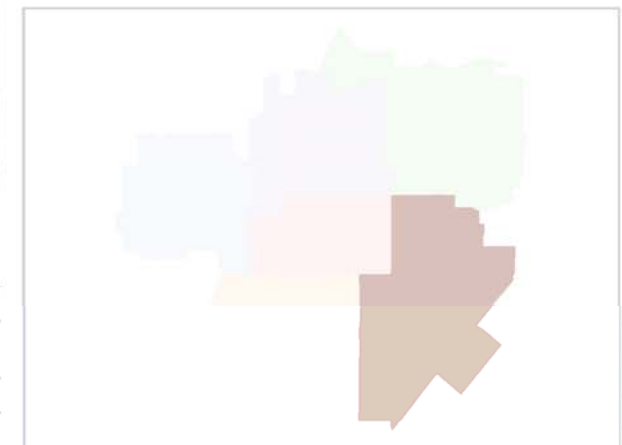



**REDISTRICTING
PARTNERS**

City of Santa Ana
Draft Plan C

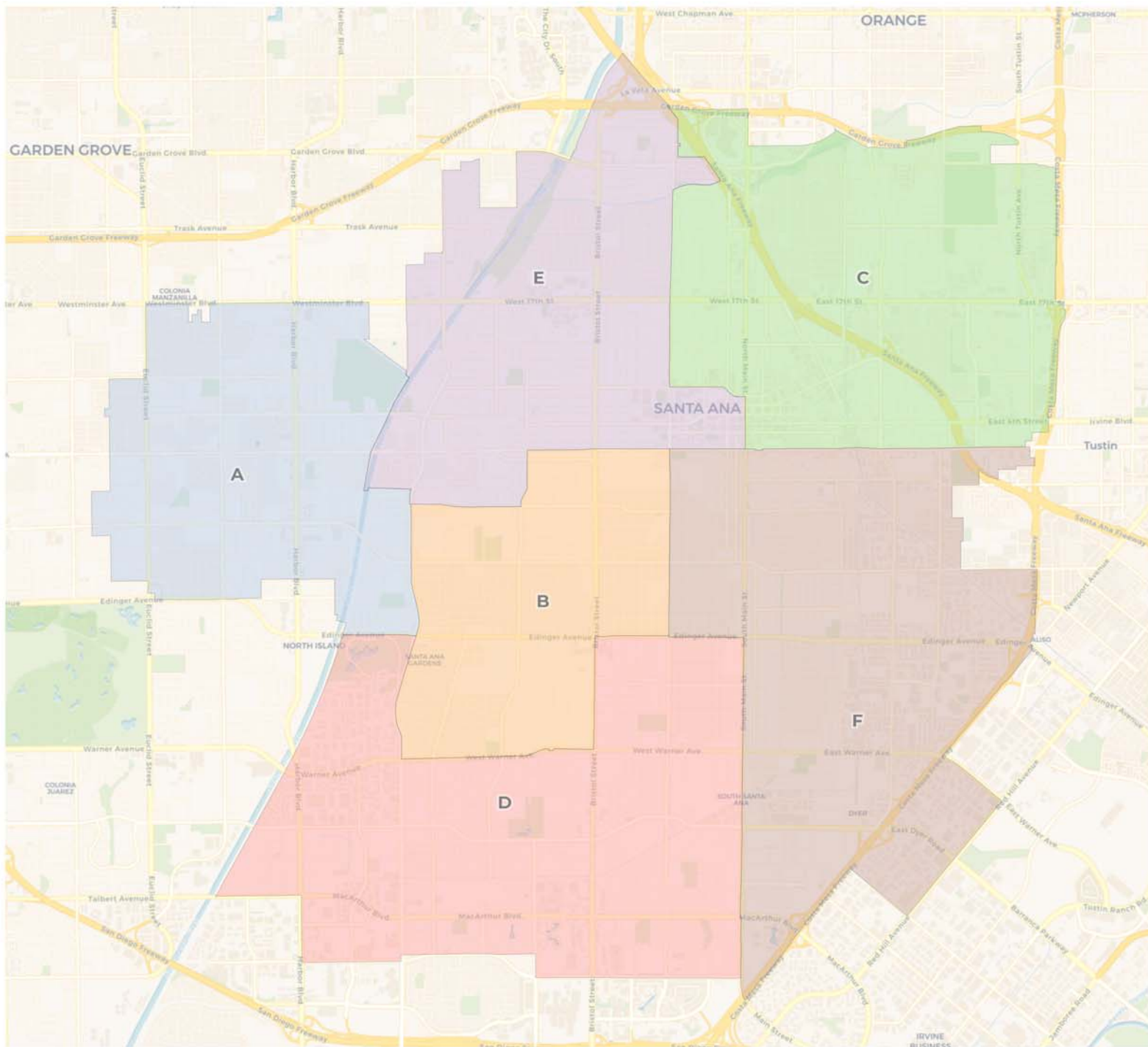



**REDISTRICTING
PARTNERS**

City of Santa Ana Draft Plan C with Current Lines

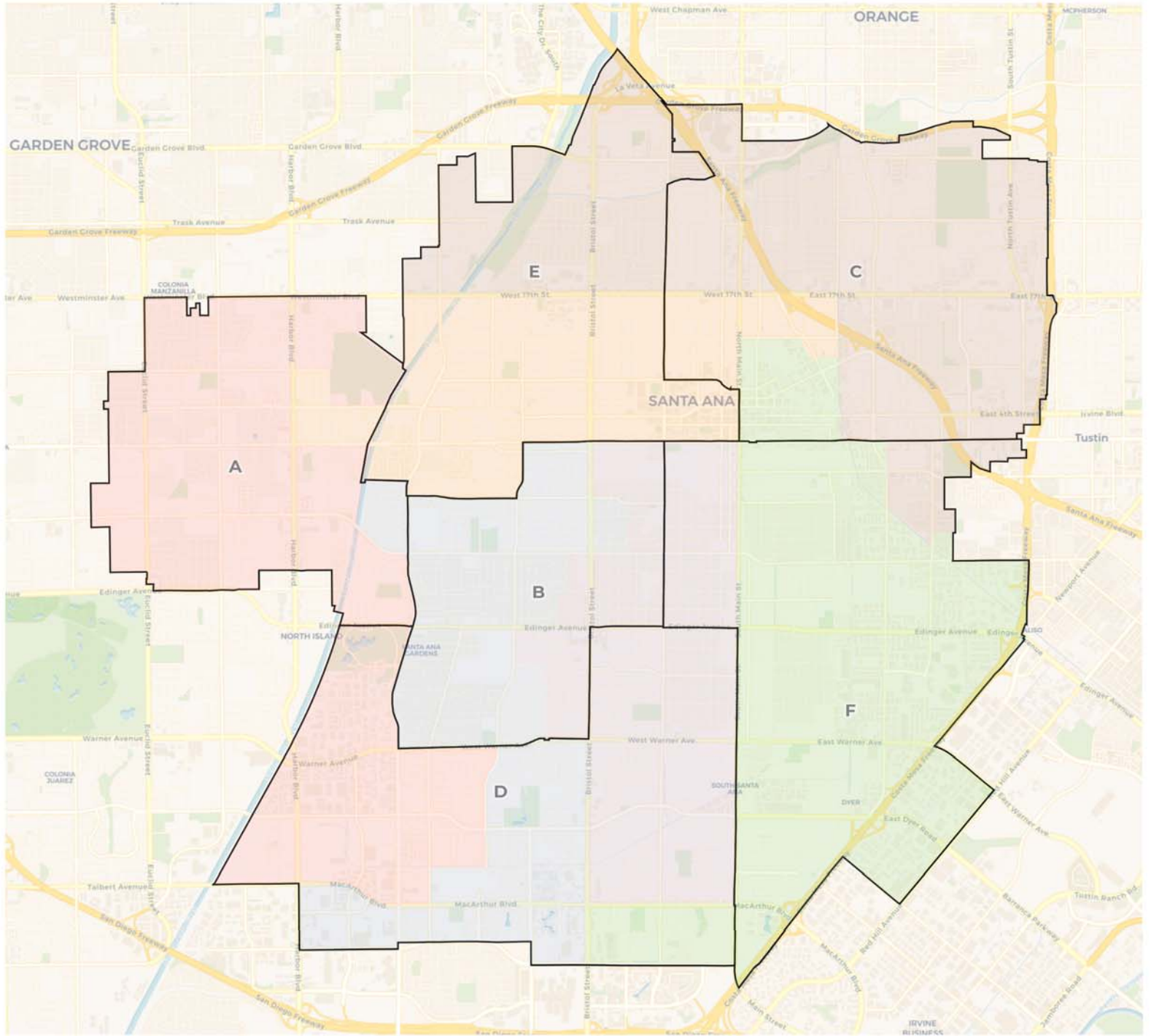

2020 Census

	A	B	C	D	E	F
Population	50,446	52,369	54,528	51,000	50,621	52,689
Deviation	-1,496	427	2,586	-942	-1,321	747
Deviation %	-2.9%	0.8%	5.0%	-1.8%	-2.5%	1.4%
Other	3,183	1,673	10,247	8,476	5,839	2,864
Other %	6.3%	3.2%	18.8%	16.6%	11.5%	5.4%
Latino	29,253	47,355	40,518	34,596	39,602	47,744
Latino %	58.0%	90.4%	74.3%	67.8%	78.2%	90.6%
Asian	17,701	2,941	3,161	7,256	4,541	1,884
Asian %	35.1%	5.6%	5.8%	14.2%	9.0%	3.6%
Black	309	400	602	672	639	197
Black %	0.6%	0.8%	1.1%	1.3%	1.3%	0.4%

Citizen Voting Age Population (CVAP)

	A	B	C	D	E	F
Total CVAP	29,044	23,003	28,024	32,143	26,186	23,246
Other CVAP	2,594	1,467	10,224	8,462	4,979	2,488
Other CVAP %	8.9%	6.4%	36.5%	26.3%	19.0%	10.7%
Latino CVAP	13,931	19,095	15,234	18,140	16,925	19,346
Latino CVAP %	48.0%	83.0%	54.4%	56.4%	64.6%	83.2%
Asian CVAP	12,366	2,030	1,731	5,028	3,954	1,310
Asian CVAP %	42.6%	8.8%	6.2%	15.6%	15.1%	5.6%
Black CVAP	153	411	835	513	328	102
Black CVAP %	0.5%	1.8%	3.0%	1.6%	1.3%	0.4%

Ward A

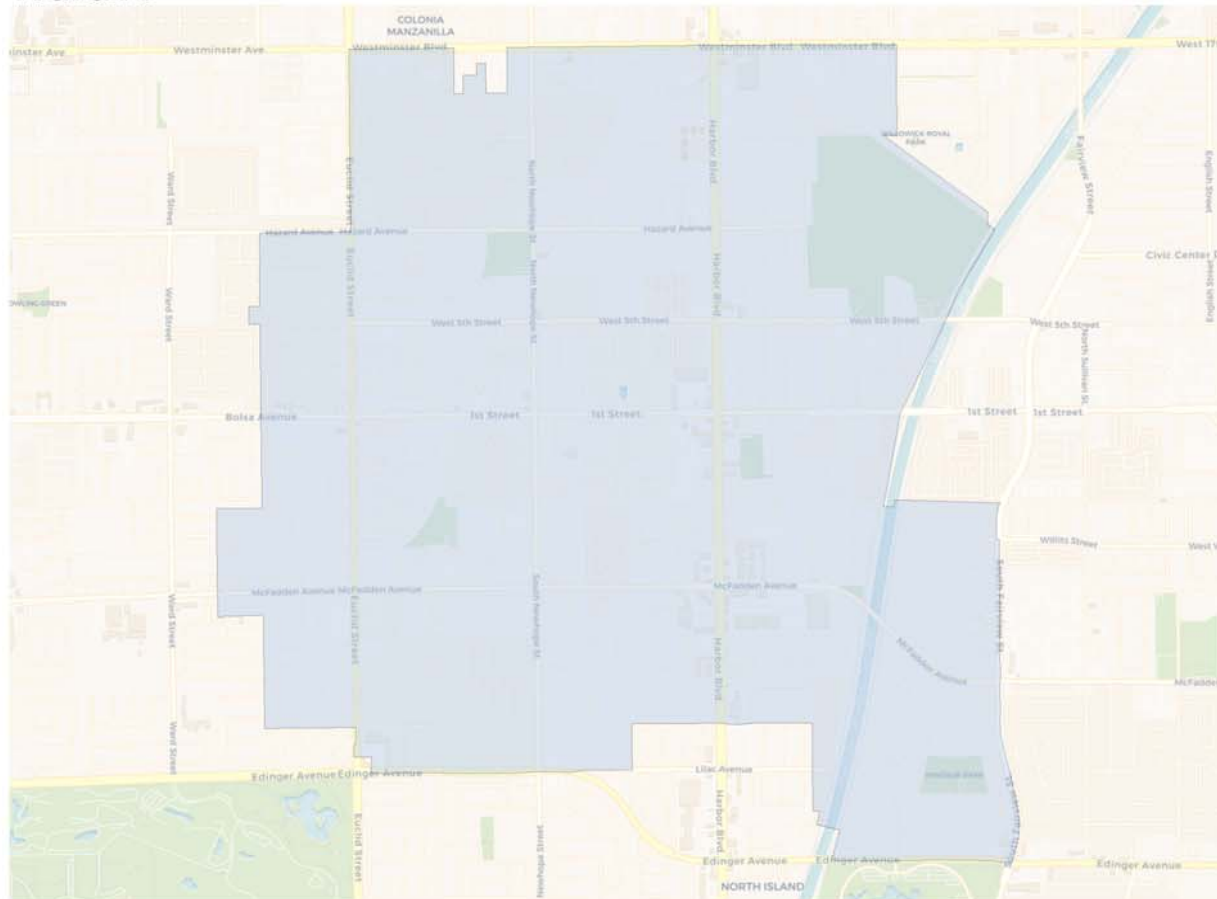

2020 Census

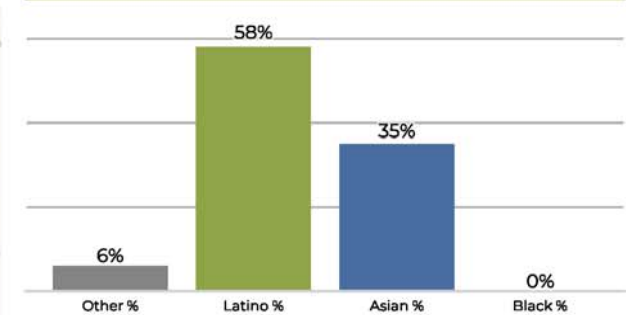

Citizen Voting Age Population

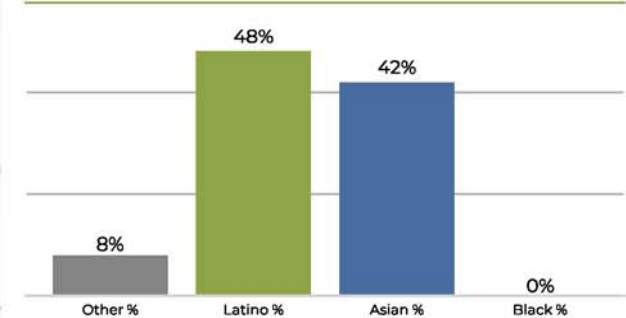

Population	Deviation	Deviation %	Other	Other %	Latino	Latino %	Asian	Asian %	Black	Black %
50,446	-1,496	-2.9%	3,183	6.3%	29,253	58.0%	17,701	35.1%	309	0.6%
Total CVAP	Other CVAP	Other CVAP %	Latino CVAP	Latino CVAP %	Asian CVAP	Asian CVAP %	Black CVAP	Black CVAP %		
29,044	2,594	8.9%	13,931	48.0%	12,366	42.6%	153	0.5%		

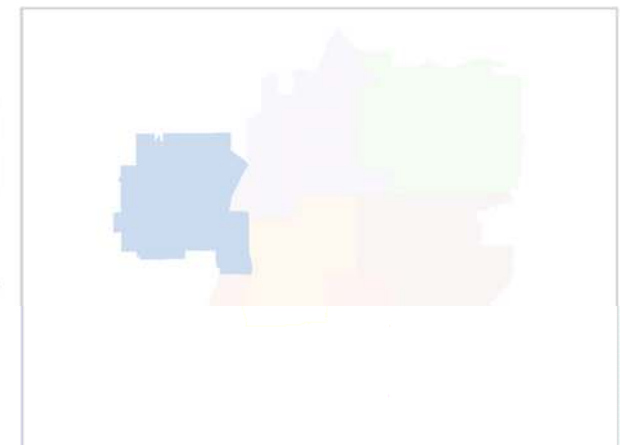

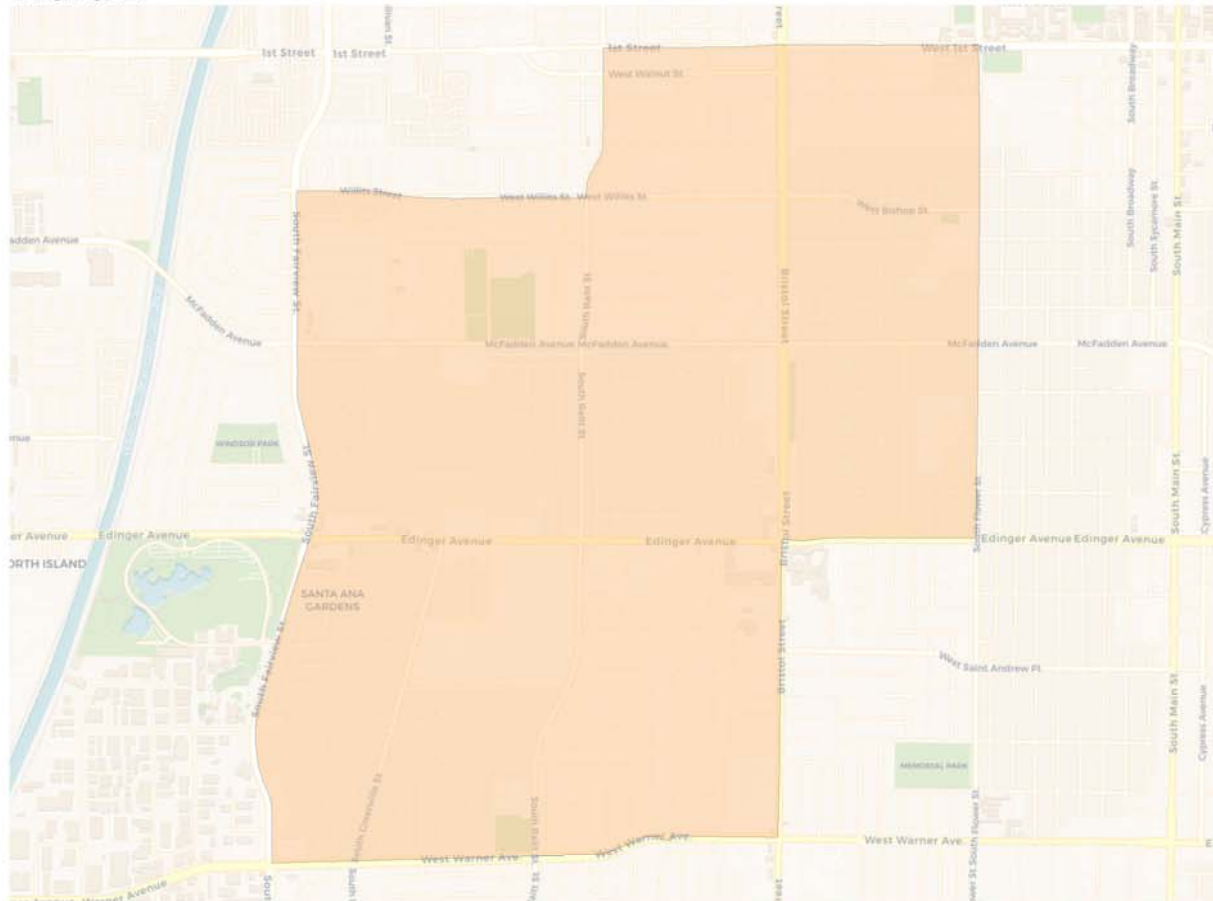
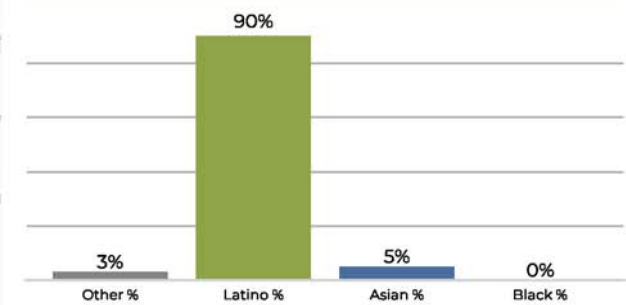
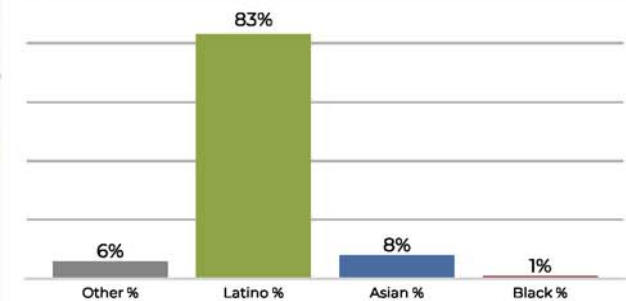
Ward B

2020 Census

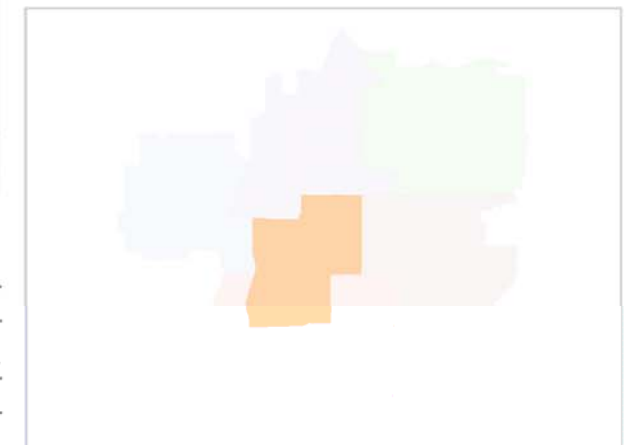
Citizen Voting Age Population

Population	Deviation	Deviation %	Other	Other %	Latino	Latino %	Asian	Asian %	Black	Black %
52,369	427	0.8%	1,673	3.2%	47,355	90.4%	2,941	5.6%	400	0.8%
Total CVAP	Other CVAP	Other CVAP %	Latino CVAP	Latino CVAP %	Asian CVAP	Asian CVAP %	Black CVAP	Black CVAP %		
23,003	1,467	6.4%	19,095	83.0%	2,030	8.8%	411	1.8%		

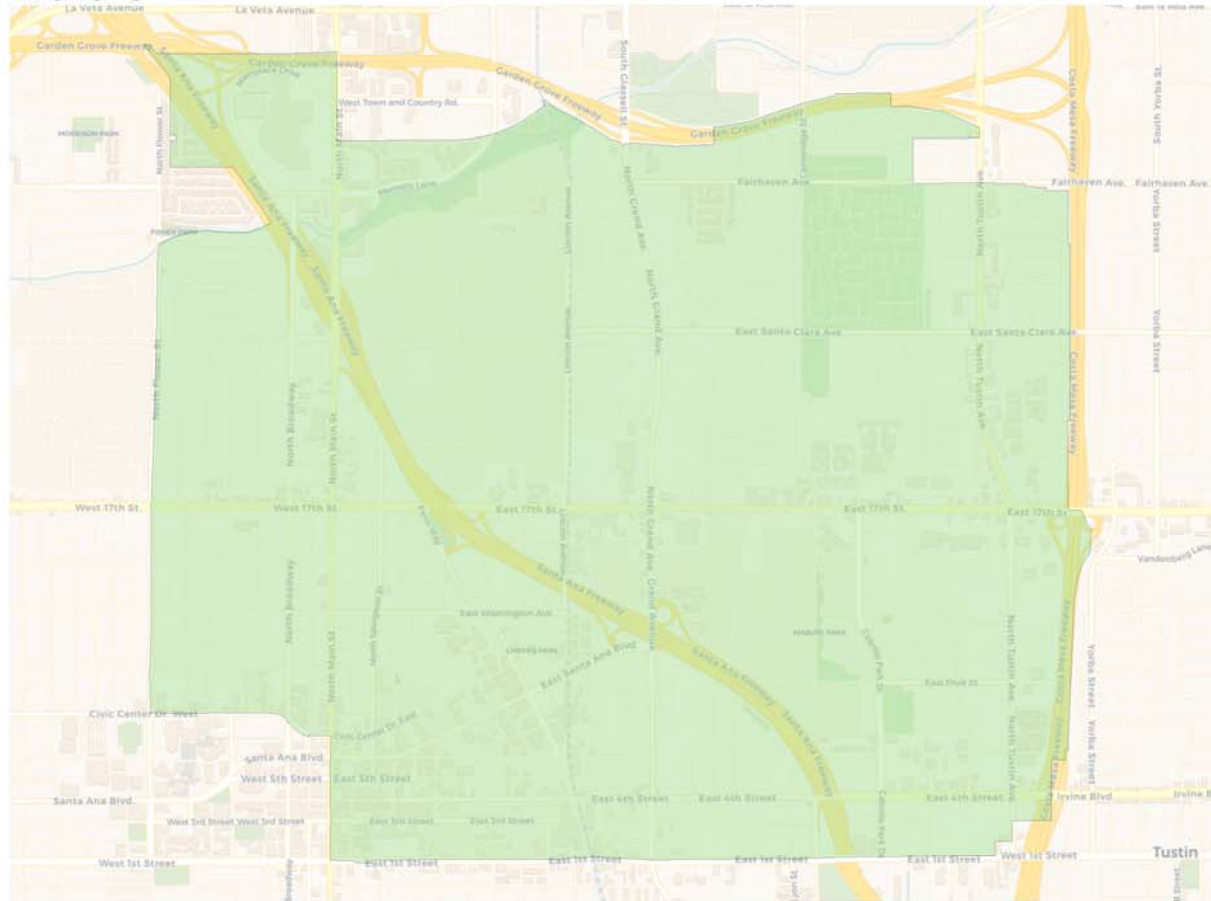

Ward C



2020 Census

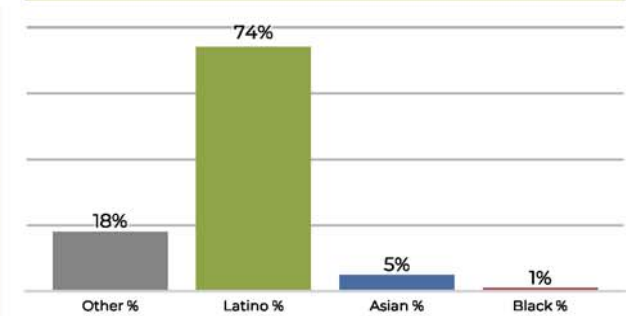

Citizen Voting Age Population

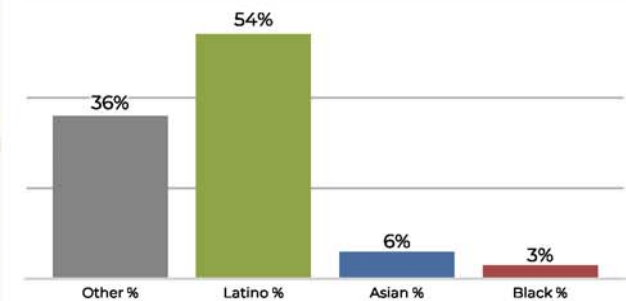

Population	Deviation	Deviation %	Other	Other %	Latino	Latino %	Asian	Asian %	Black	Black %
54,528	2,586	5.0%	10,247	18.8%	40,518	74.3%	3,161	5.8%	602	1.1%
Total CVAP	Other CVAP	Other CVAP %	Latino CVAP	Latino CVAP %	Asian CVAP	Asian CVAP %	Black CVAP	Black CVAP %		
28,024	10,224	36.5%	15,234	54.4%	1,731	6.2%	835	3.0%		

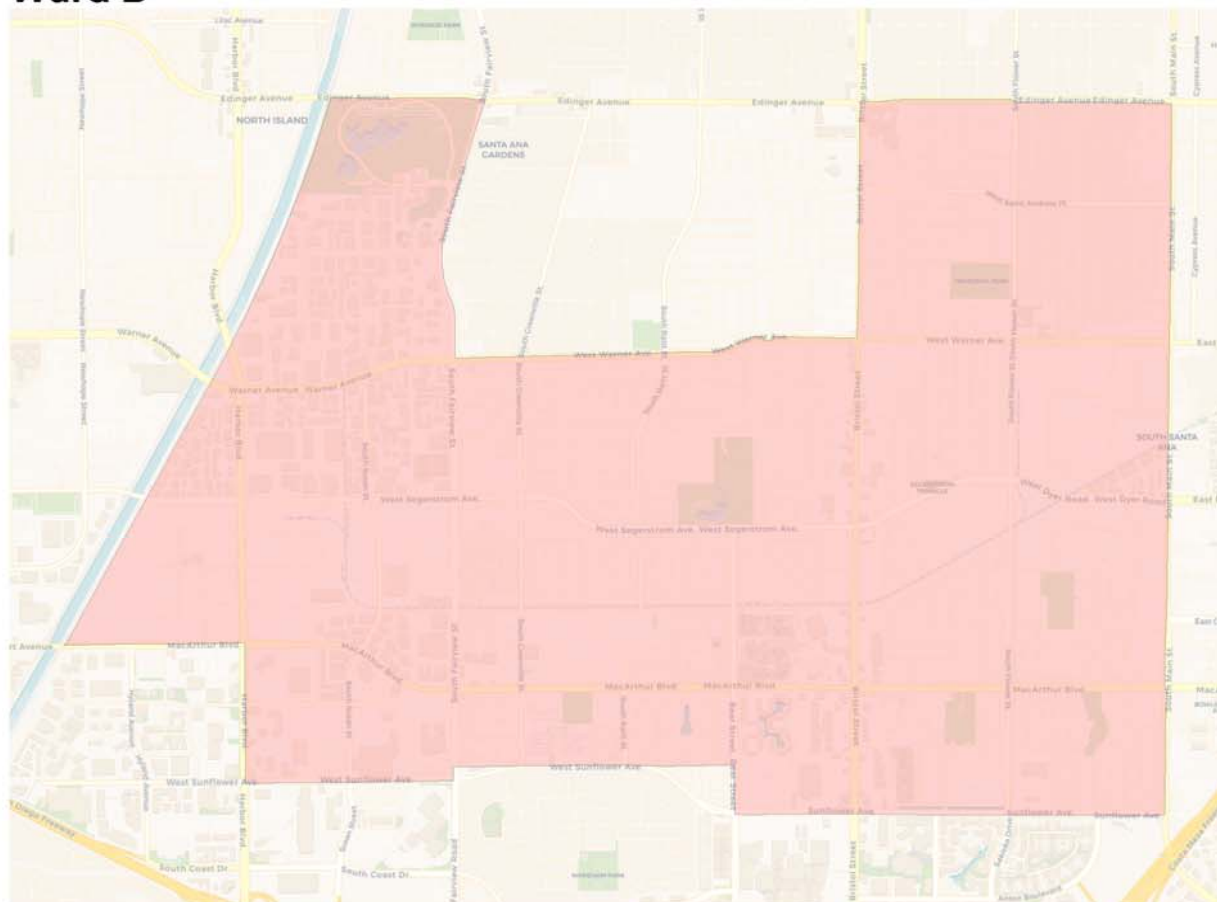
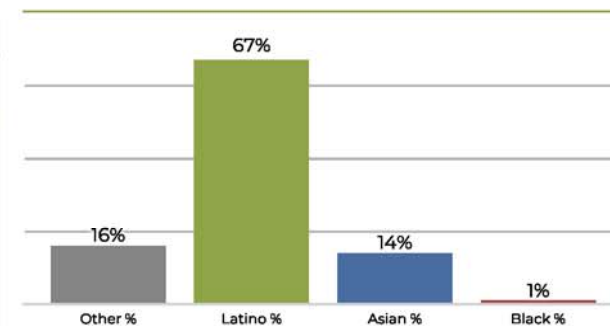
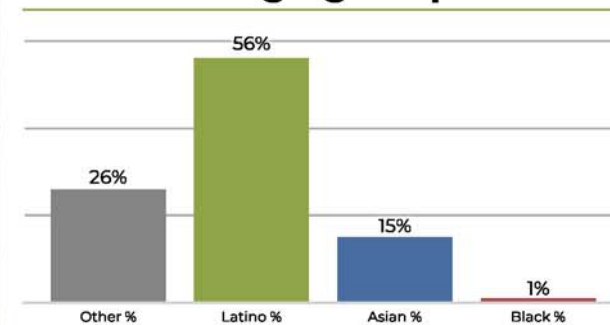

Ward D

2020 Census

Citizen Voting Age Population

Population	Deviation	Deviation %	Other	Other %	Latino	Latino %	Asian	Asian %	Black	Black %
51,000	-942	-1.8%	8,476	16.6%	34,596	67.8%	7,256	14.2%	672	1.3%
Total CVAP	Other CVAP	Other CVAP %	Latino CVAP	Latino CVAP %	Asian CVAP	Asian CVAP %	Black CVAP	Black CVAP %		
32,143	8,462	26.3%	18,140	56.4%	5,028	15.6%	513	1.6%		

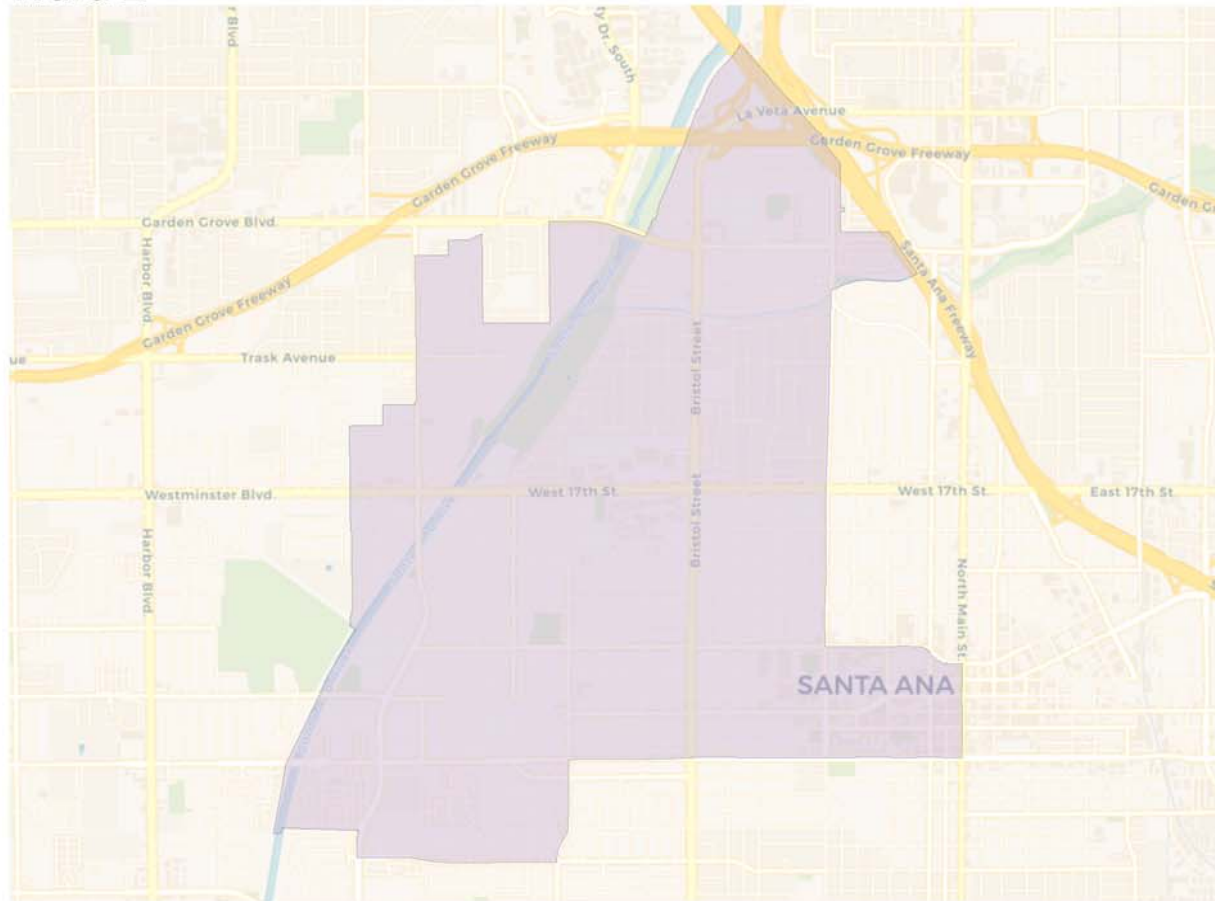

Ward E



2020 Census

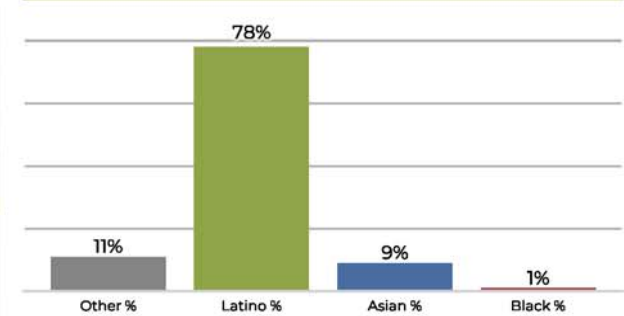

Citizen Voting Age Population

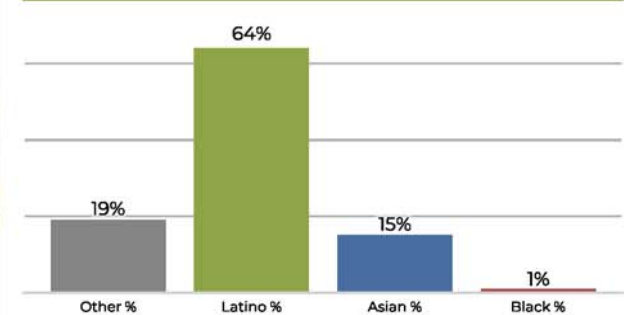

Population	Deviation	Deviation %	Other	Other %	Latino	Latino %	Asian	Asian %	Black	Black %
50,621	-1,321	-2.5%	5,839	11.5%	39,602	78.2%	4,541	9.0%	639	1.3%
Total CVAP	Other CVAP	Other CVAP %	Latino CVAP	Latino CVAP %	Asian CVAP	Asian CVAP %	Black CVAP	Black CVAP %		
26,186	4,979	19.0%	16,925	64.6%	3,954	15.1%	328	1.3%		

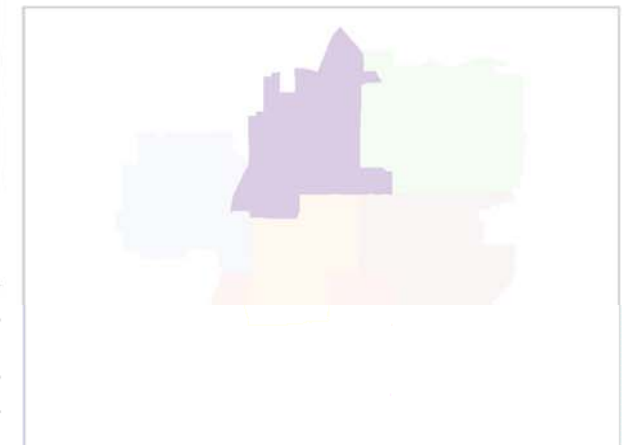

Ward F

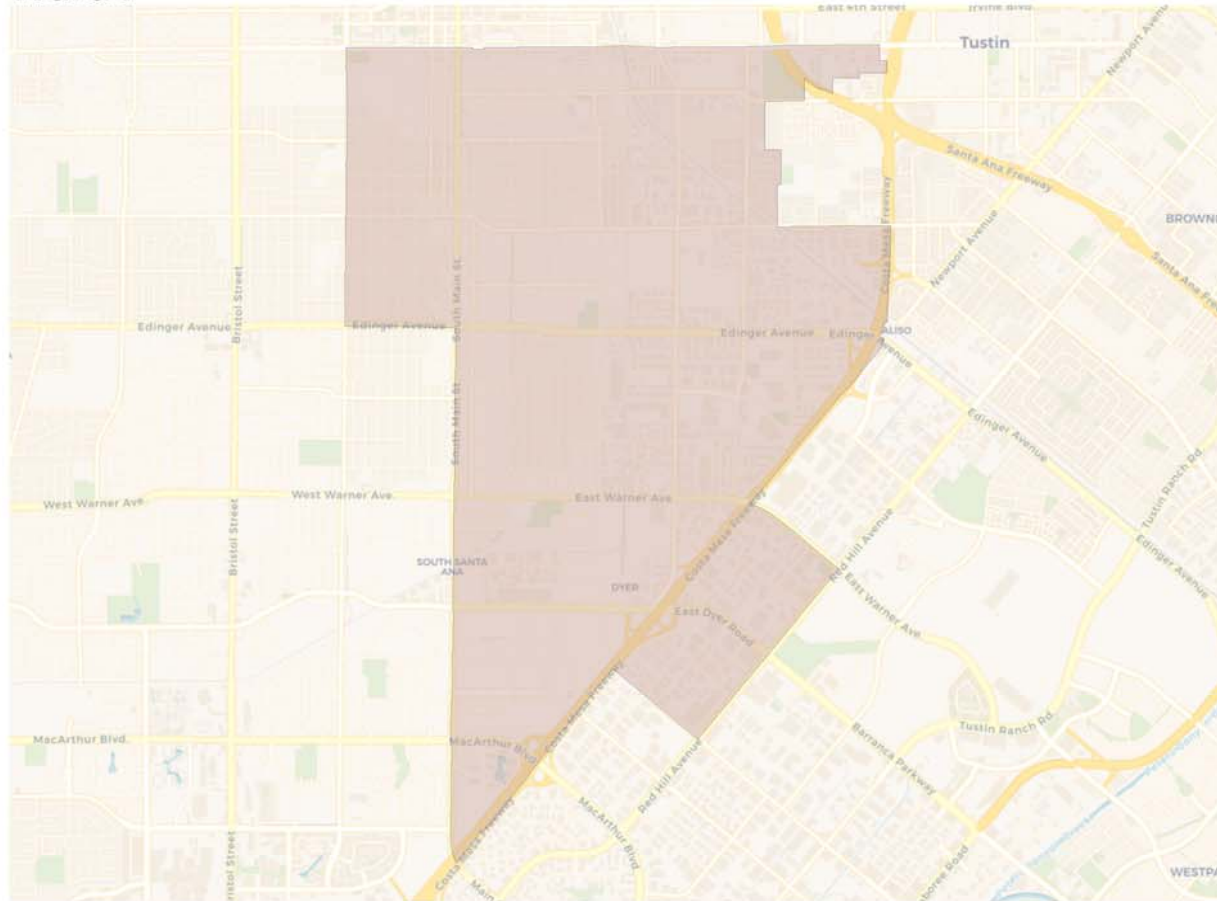

2020 Census

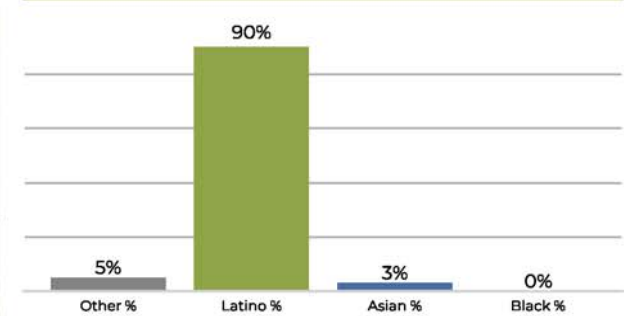

Citizen Voting Age Population

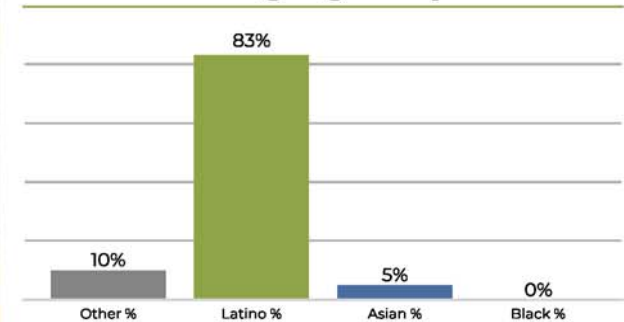

Population	Deviation	Deviation %	Other	Other %	Latino	Latino %	Asian	Asian %	Black	Black %
52,689	747	1.4%	2,864	5.4%	47,744	90.6%	1,884	3.6%	197	0.4%
Total CVAP	Other CVAP	Other CVAP %	Latino CVAP	Latino CVAP %	Asian CVAP	Asian CVAP %	Black CVAP	Black CVAP %		
23,246	2,488	10.7%	19,346	83.2%	1,310	5.6%	102	0.4%		

