

City of Santa Ana Draft Maps

DECEMBER 6, 2021

Agenda

What we will cover

- Traditional Redistricting Principles
- Public Submissions
- Community of Interest Testimony
- Current Lines
- Draft Maps
- Next Steps

Traditional Redistricting Principles

Complying with the Fair Maps Act

The Fair Maps Act passed by the Legislature mandates a set of criteria we must follow when drawing ward plans.

- Relatively equal size - people, not citizens
- Contiguous – wards should not hop/jump
- Maintain “*communities of interest*”
- Follow city and census designated place boundaries
- Keep wards compact – appearance/function

Additional Redistricting Rules

Criteria required in Santa Ana Beyond Traditional Principles

The FAIR MAPS ACT add more criteria to the process

- Not consider incumbents or candidates
- Not draw wards to advantage or disadvantage a political party
- Hold minimum set of hearings, encourage public engagement
- Posting of all redistricting information on a website that is maintained *for the next 10 years*

From COI to Maps

With the Fair Maps Act requiring cities to include the public input in the redistricting process, we move redistricting out into the public, with maps driven by Community of Interest testimony.

Input from community drives process with multiple ways for the public to engage.

Rules for process emphasize the importance of traditional criteria and minimizing divisions of neighborhoods.

Releasing maps for feedback— today we will see plans to spark more public engagement.

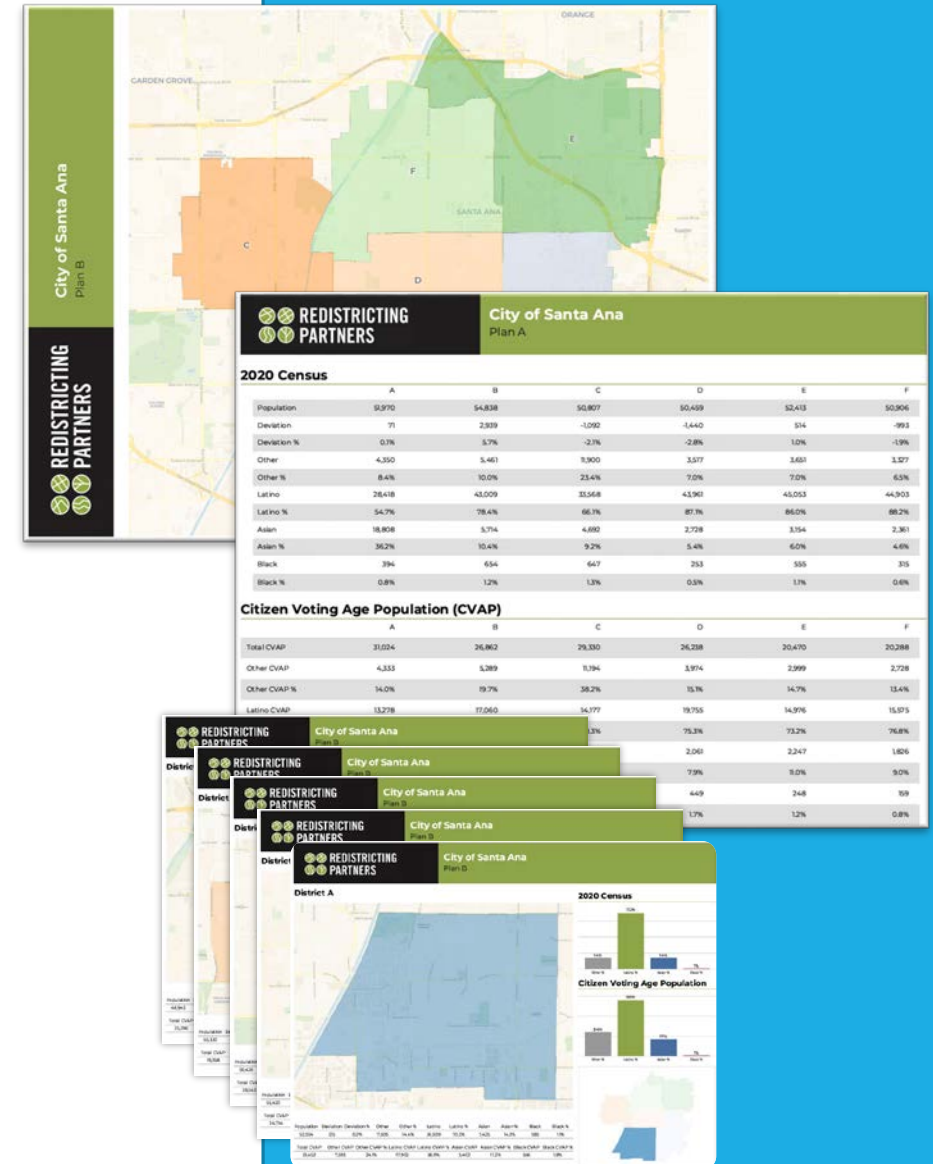

Public Submissions

The City of Santa Ana City Council obtained public map submissions

- Use of the online mapping tool DistrictR to solicit input.
- Hosted 6 Community Workshops + additional community presentations
- Online training of DistrictR at each Community Workshop.
- 19 full citywide plans, 3 partial plans and 3 community of interest submissions.

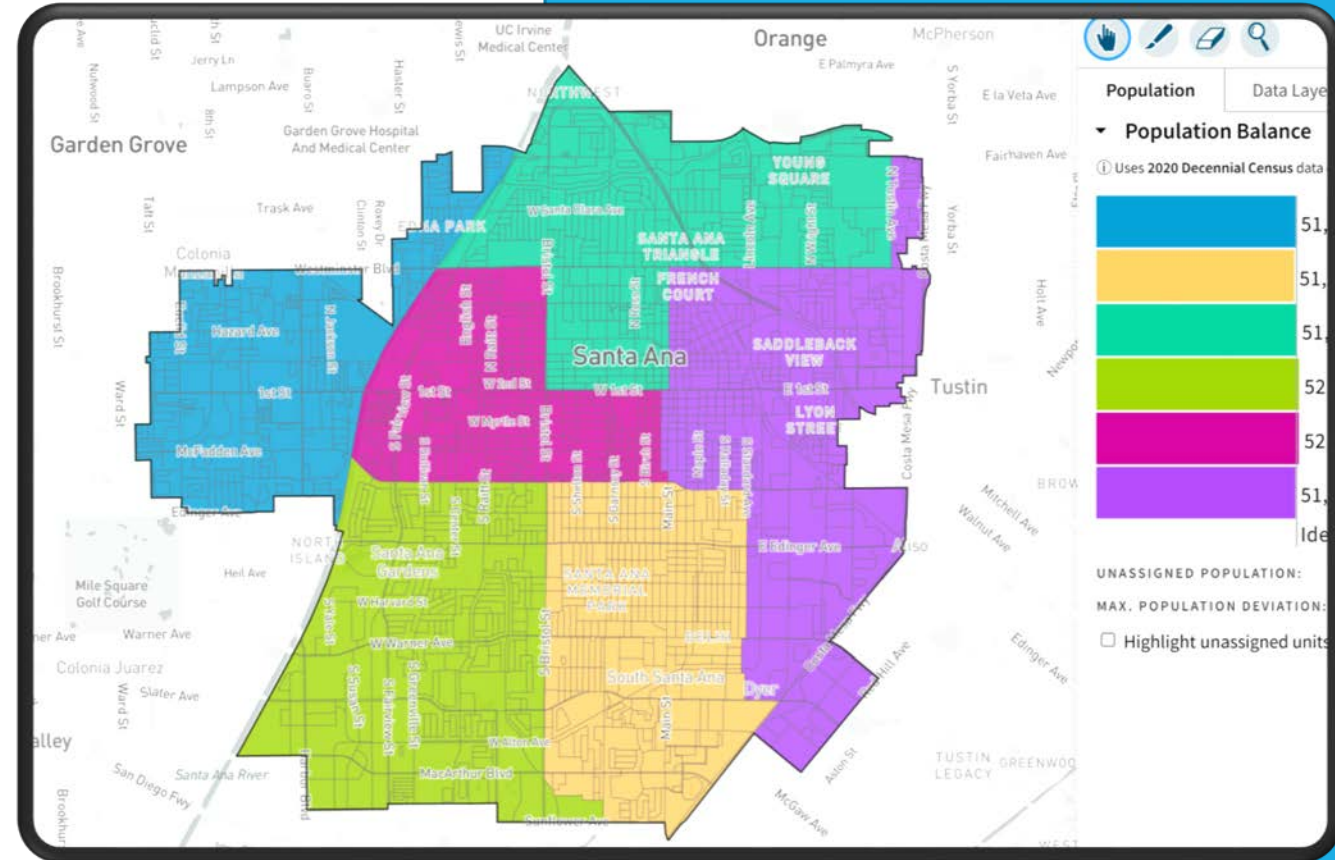

Public Submissions

We have converted all full and partial plans, received by December 2nd, to our “Atlas” format which includes:

- *Cover page with full districting plan overview.*
- Data table with population, deviation, ethnic population, Citizen Voting Age Population (CVAP) Ethnicity and breakdowns for each ward (numbered 1-6 for a complete plan)
- Individual ward maps with street-details and data tables and charts.



Public Submissions

We have converted all full and partial plans, received by December 2nd, to our “Atlas” format which includes:

- Cover page with full districting plan overview.
- *Data table with population, deviation, ethnic population, Citizen Voting Age Population (CVAP) Ethnicity and breakdowns for each ward (numbered 1-6 for a complete plan)*
- Individual ward maps with street-details and data tables and charts.

REDISTRICTING PARTNERS City of Santa Ana 1070537

2020 Census

	1	2	3	4	5	6
Population	58,833	52,240	58,901	52,522	52,472	58,086
Deviation	-366	-439	24	633	273	-314
Deviation %	-0.5%	-0.8%	0.0%	1.2%	0.5%	-0.5%
Other	1,543	1,006	934	4,386	1,680	8,416
Other %	2.6%	1.9%	1.6%	8.3%	3.2%	14.5%
Latino	29,753	42,358	36,773	38,189	39,796	44,759
Latino %	50.6%	81.3%	62.4%	72.7%	75.8%	77.0%
Latino %	50.6%	81.3%	62.4%	72.7%	75.8%	77.0%
Asian	18,072	3,819	7,721	14,761	423	398
Asian %	30.7%	7.3%	13.2%	28.1%	0.8%	0.7%
Black	259	403	780	547	284	0.8%
Black %	0.4%	0.8%	1.3%	1.0%	0.5%	0.0%

Citizen Voting Age Population (CVAP)

	1	2	3	4	5	6
Total CVAP	29,030	29,762	27,098	28,388	25,112	30,713
Other CVAP	3,426	3,229	3,309	8,445	1,896	14,429
Other CVAP %	11.8%	10.8%	12.2%	29.8%	7.5%	47.0%
Latino CVAP	15,051	25,488	14,581	16,279	15,204	17,390
Latino CVAP %	51.9%	85.7%	53.8%	57.5%	60.5%	56.3%
Asian CVAP	11,708	2,335	2,307	10,416	8,894	1,207
Asian CVAP %	40.3%	7.9%	8.5%	36.7%	35.4%	3.8%
Black CVAP	149	528	711	328	413	139
Black CVAP %	0.5%	1.8%	2.6%	1.2%	1.6%	0.4%

REDISTRICTING PARTNERS City of Santa Ana 1070537

2020 Census

	1	2	3	4	5	6
Population	58,833	52,240	58,901	52,522	52,472	58,086
Deviation	-366	-439	24	633	273	-314
Deviation %	-0.5%	-0.8%	0.0%	1.2%	0.5%	-0.5%
Other	1,543	1,006	934	4,386	1,680	8,416
Other %	2.6%	1.9%	1.6%	8.3%	3.2%	14.5%
Latino	29,753	42,358	36,773	38,189	39,796	44,759
Latino %	50.6%	81.3%	62.4%	72.7%	75.8%	77.0%
Latino %	50.6%	81.3%	62.4%	72.7%	75.8%	77.0%
Asian	18,072	3,819	7,721	14,761	423	398
Asian %	30.7%	7.3%	13.2%	28.1%	0.8%	0.7%
Black	259	403	780	547	284	0.8%
Black %	0.4%	0.8%	1.3%	1.0%	0.5%	0.0%

Citizen Voting Age Population (CVAP)

	1	2	3	4	5	6
Total CVAP	29,030	29,762	27,098	28,388	25,112	30,713
Other CVAP	3,426	3,229	3,309	8,445	1,896	14,429
Other CVAP %	11.8%	10.8%	12.2%	29.8%	7.5%	47.0%
Latino CVAP	15,051	25,488	14,581	16,279	15,204	17,390
Latino CVAP %	51.9%	85.7%	53.8%	57.5%	60.5%	56.3%
Asian CVAP	11,708	2,335	2,307	10,416	8,894	1,207
Asian CVAP %	40.3%	7.9%	8.5%	36.7%	35.4%	3.8%
Black CVAP	149	528	711	328	413	139
Black CVAP %	0.5%	1.8%	2.6%	1.2%	1.6%	0.4%

REDISTRICTING PARTNERS City of Santa Ana 1070537

2020 Census

	1	2	3	4	5	6
Population	58,833	52,240	58,901	52,522	52,472	58,086
Deviation	-366	-439	24	633	273	-314
Deviation %	-0.5%	-0.8%	0.0%	1.2%	0.5%	-0.5%
Other	1,543	1,006	934	4,386	1,680	8,416
Other %	2.6%	1.9%	1.6%	8.3%	3.2%	14.5%
Latino	29,753	42,358	36,773	38,189	39,796	44,759
Latino %	50.6%	81.3%	62.4%	72.7%	75.8%	77.0%
Latino %	50.6%	81.3%	62.4%	72.7%	75.8%	77.0%
Asian	18,072	3,819	7,721	14,761	423	398
Asian %	30.7%	7.3%	13.2%	28.1%	0.8%	0.7%
Black	259	403	780	547	284	0.8%
Black %	0.4%	0.8%	1.3%	1.0%	0.5%	0.0%

Citizen Voting Age Population (CVAP)

	1	2	3	4	5	6
Total CVAP	29,030	29,762	27,098	28,388	25,112	30,713
Other CVAP	3,426	3,229	3,309	8,445	1,896	14,429
Other CVAP %	11.8%	10.8%	12.2%	29.8%	7.5%	47.0%
Latino CVAP	15,051	25,488	14,581	16,279	15,204	17,390
Latino CVAP %	51.9%	85.7%	53.8%	57.5%	60.5%	56.3%
Asian CVAP	11,708	2,335	2,307	10,416	8,894	1,207
Asian CVAP %	40.3%	7.9%	8.5%	36.7%	35.4%	3.8%
Black CVAP	149	528	711	328	413	139
Black CVAP %	0.5%	1.8%	2.6%	1.2%	1.6%	0.4%



Public Submissions

We have converted all full and partial plans, received by December 2nd, to our “Atlas” format which includes:

- Cover page with full districting plan overview.
- Data table with population, deviation, ethnic population, Citizen Voting Age Population (CVAP) Ethnicity and breakdowns for each ward (numbered 1-6 for a complete plan)
- *Individual ward maps with street-details and data tables and charts.*



Public Submissions

The Community of Interest maps drawn by the public and received by December 2nd, were also converted to Atlas format.

- Community of Interest submissions provided to commission with descriptions provided by the public.
- All COI submissions are available on DistrictR site with points of interest and descriptions.
- Communities of Interest used to develop draft plans based on commission direction.

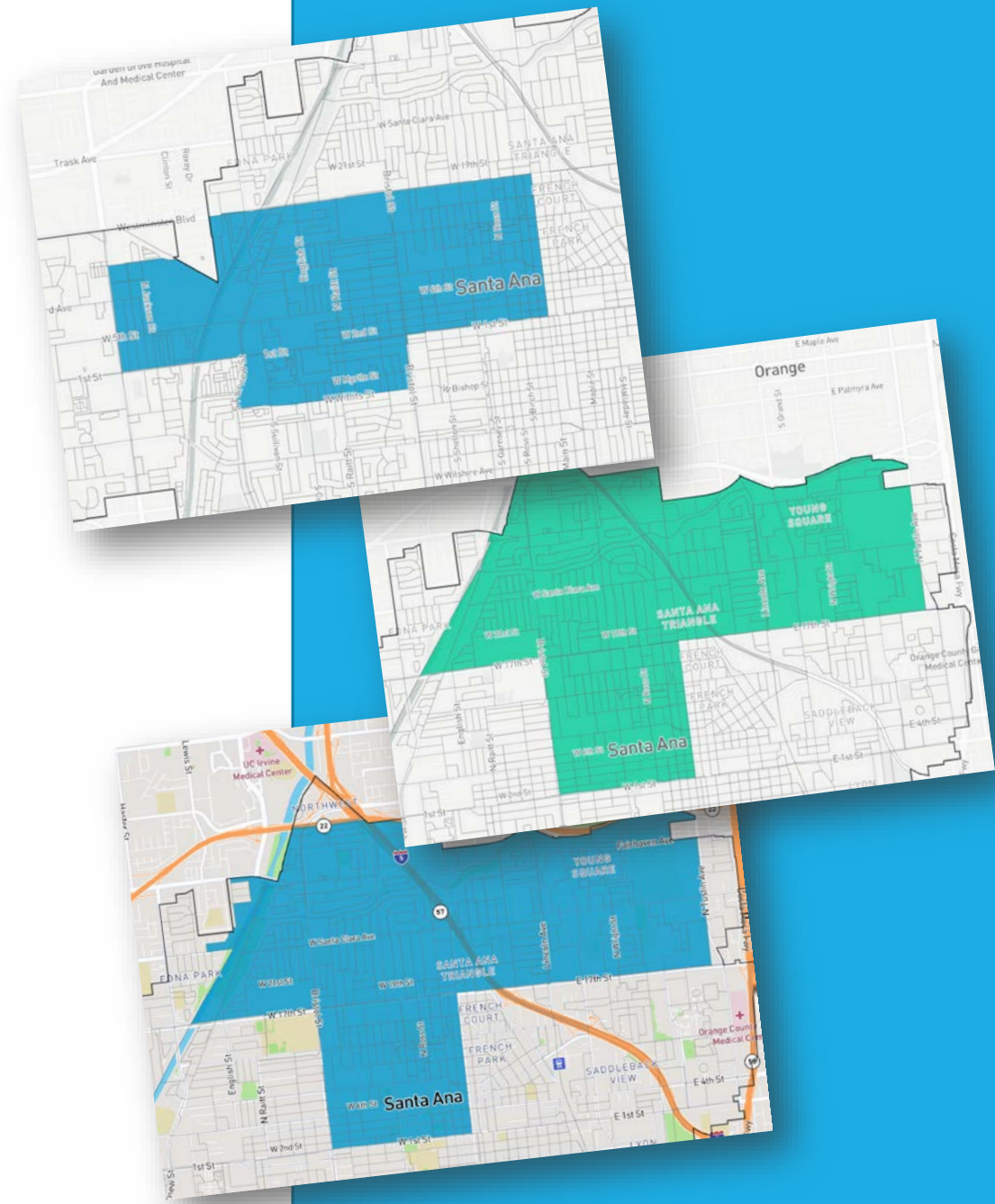

Public Submissions

In addition to PDF maps of all submissions, there are also web maps provided.

These allow the user to zoom in to street level for a closer inspection.

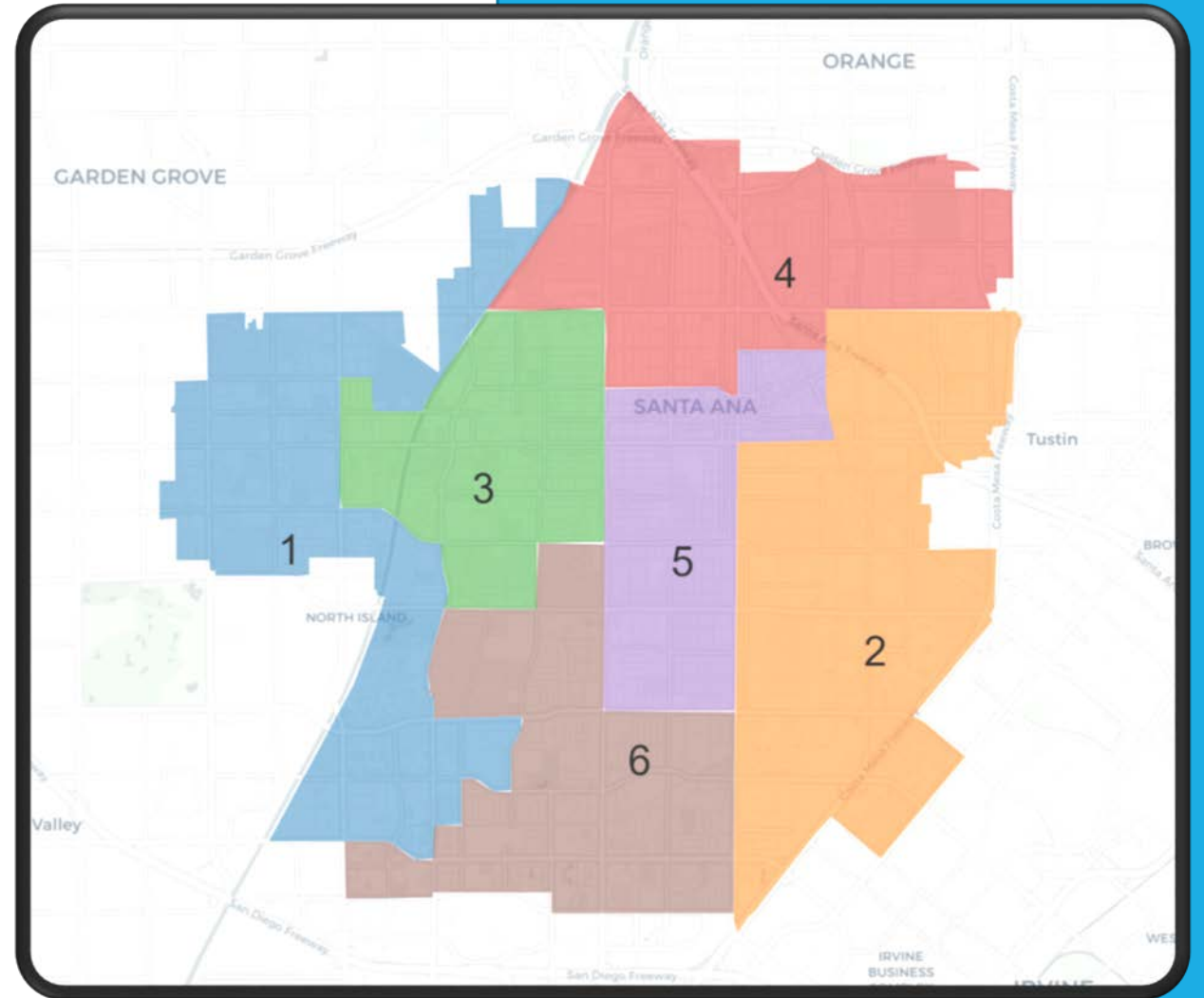

Public Submissions

In addition to PDF maps of all submissions, there are also web maps provided.

These allow the user to zoom in to street level for a closer inspection of where ward lines are placed.

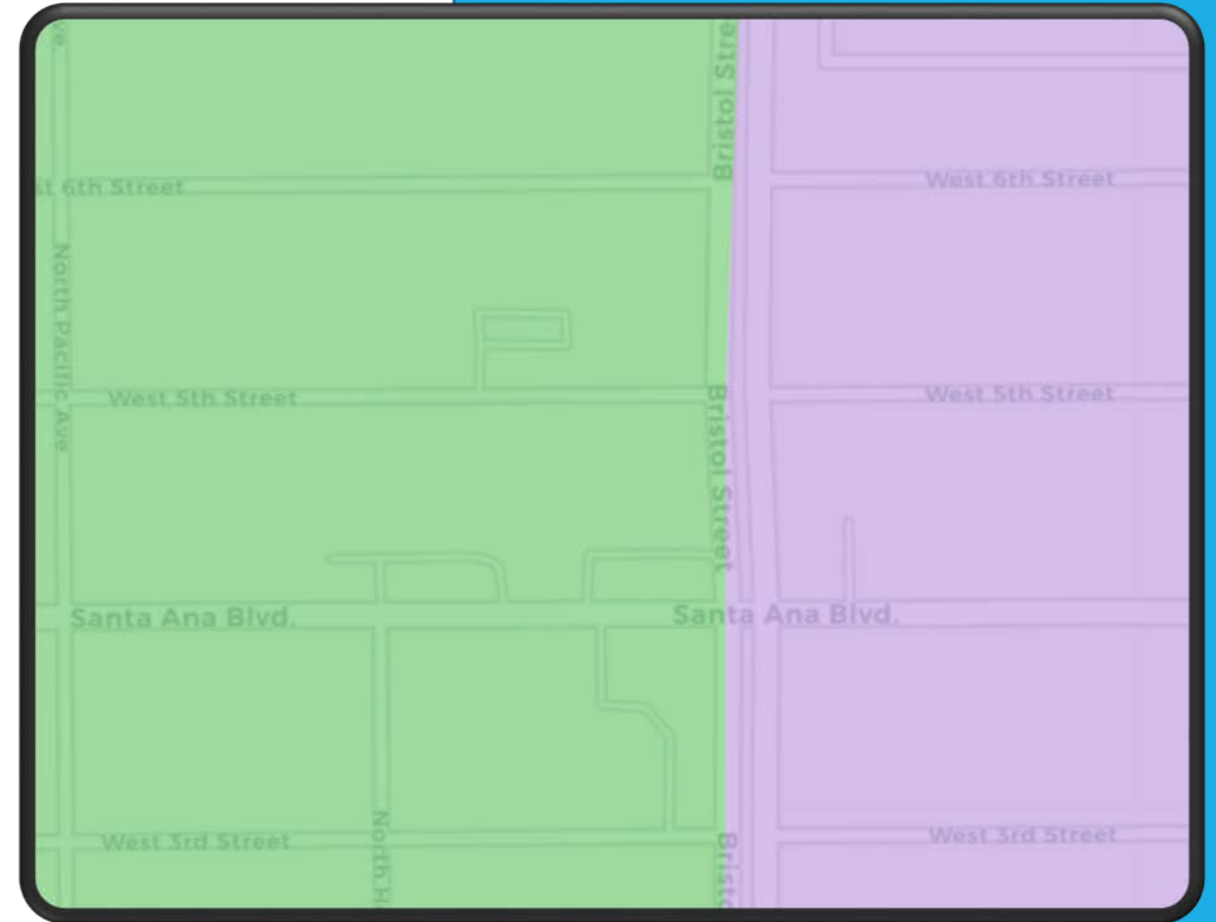

Public Map Plan Submissions

Placing Public Plans into Mapping Schools

To date, there have been 27 public plan submissions through DistrictR and through electronic submittal. These plans can be categorized as follows:

- Non-compliant maps due to non-contiguity or population-imbalance (total deviation above 10%)
- Major Streets
- Compact
- Multiple Central Wards
- Follow McFadden for Southern Wards
- Other Major Changes to current plan
- VietRISE Plans

Of the public plans submitted through DistrictR only one created an Asian plurality ward



Non-Compliant Maps

DistrictR IDs:

87849, 86638, 77239

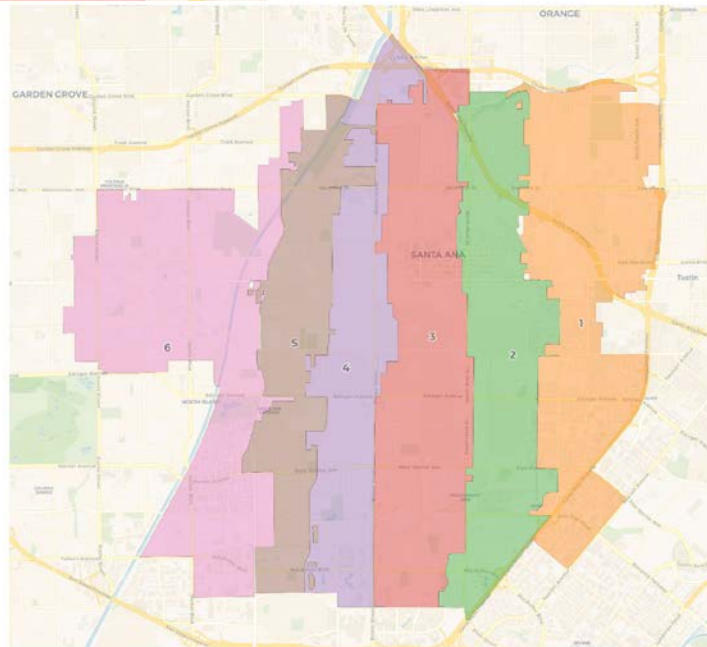
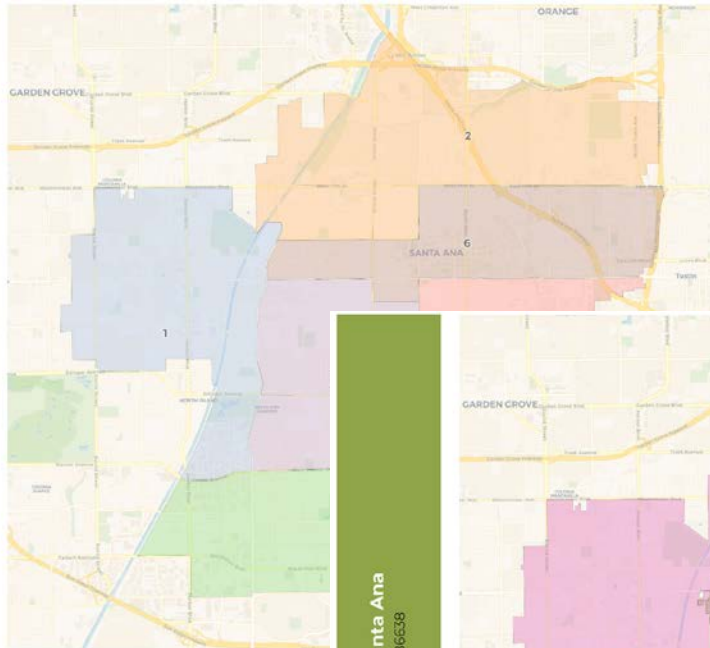
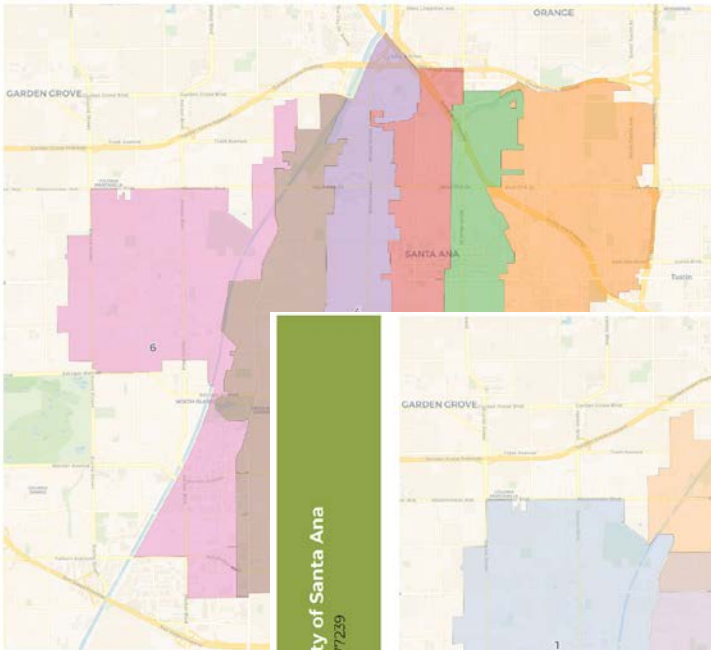

City of Santa Ana
ID76209

REDISTRICTING
PARTNERS

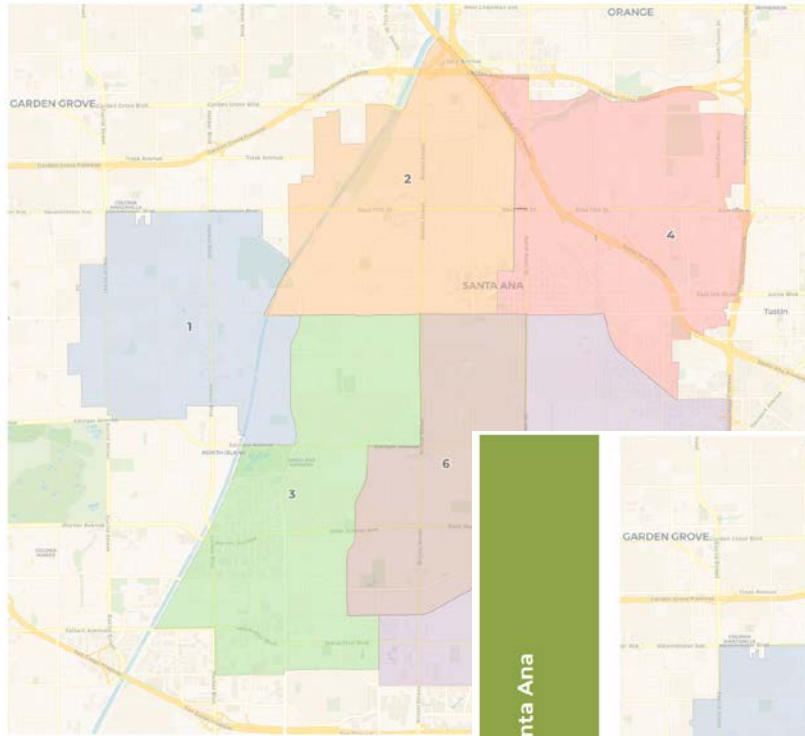

City of Santa Ana
ID76306

REDISTRICTING
PARTNERS

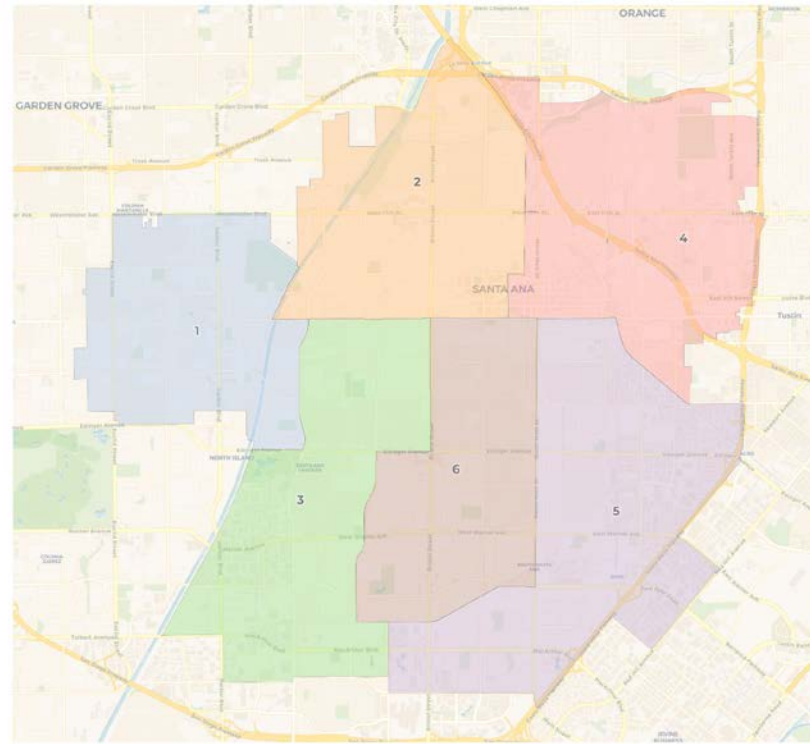

Major Streets

DistrictR IDs:

76209, 76306

City of Santa Ana
ID76576

REDISTRICTING
PARTNERS

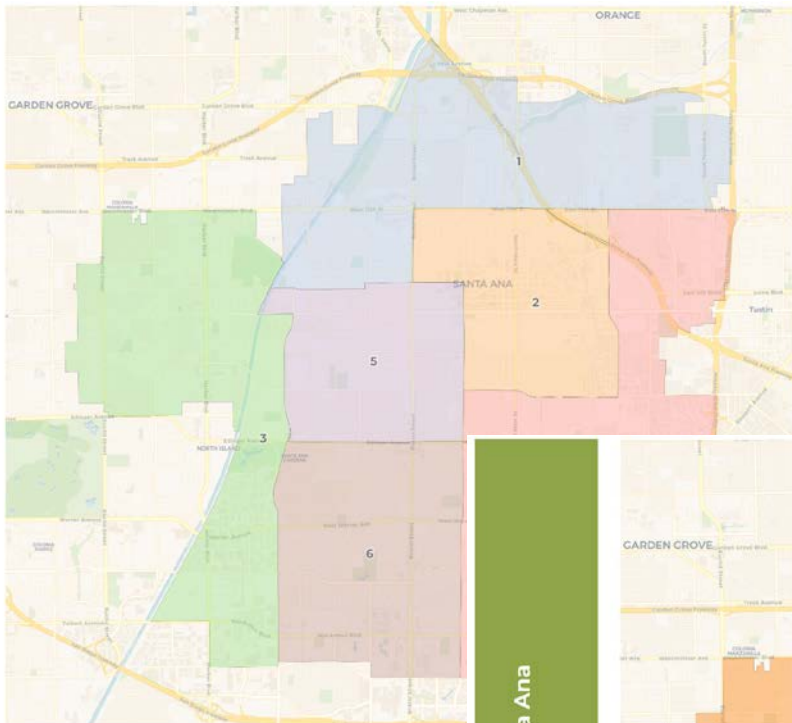

City of Santa Ana
ID87836

REDISTRICTING
PARTNERS

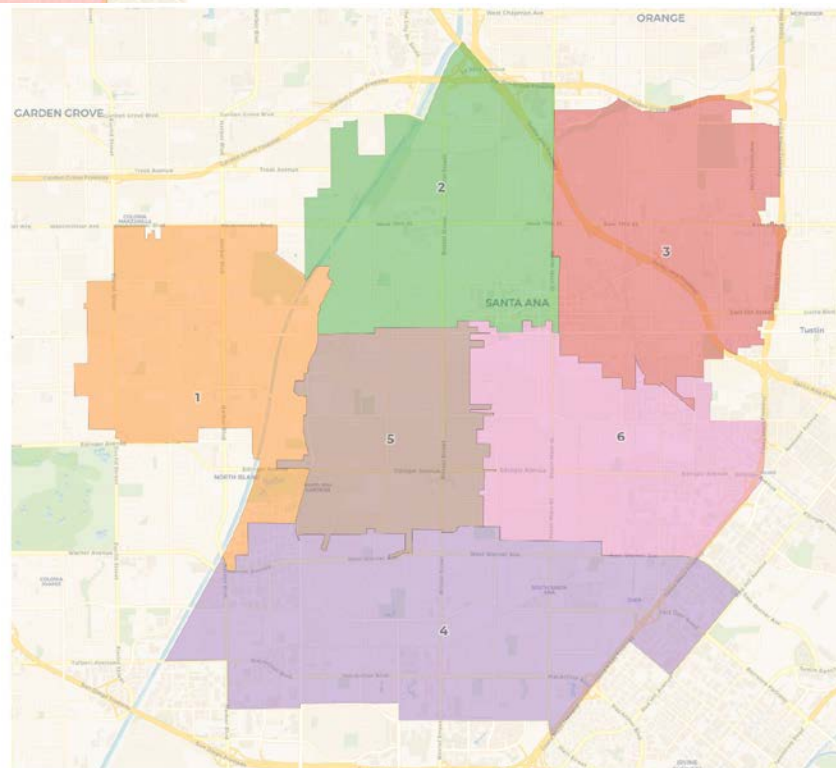

Compact

DistrictR IDs:

76576, 87836

Multiple Central Wards

DistrictR IDs:

86566, 87613, 87736

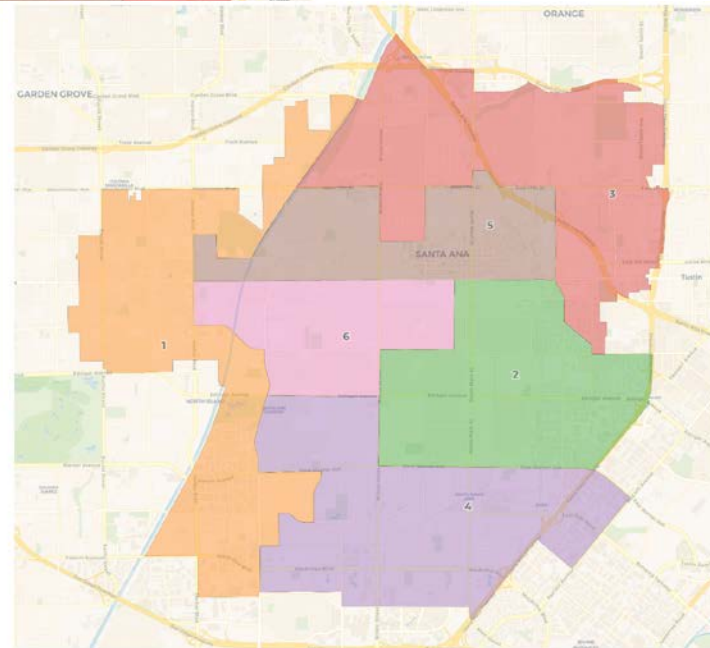
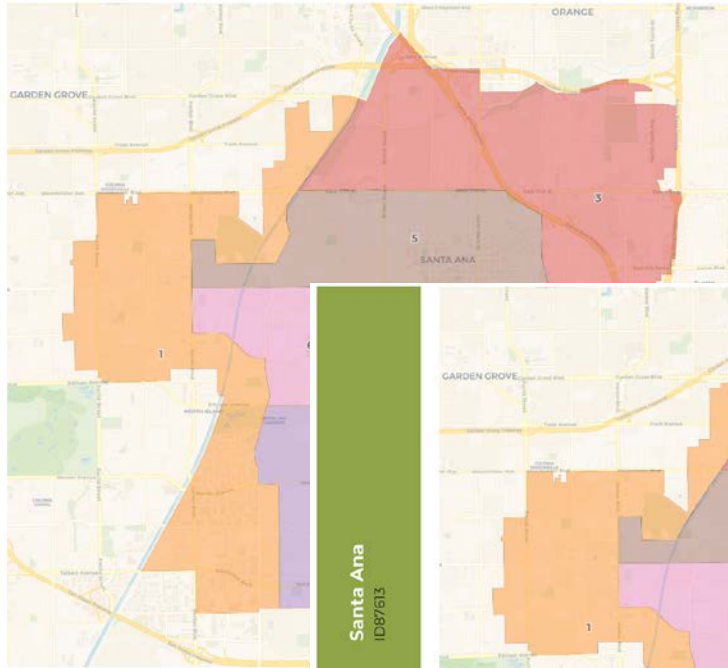
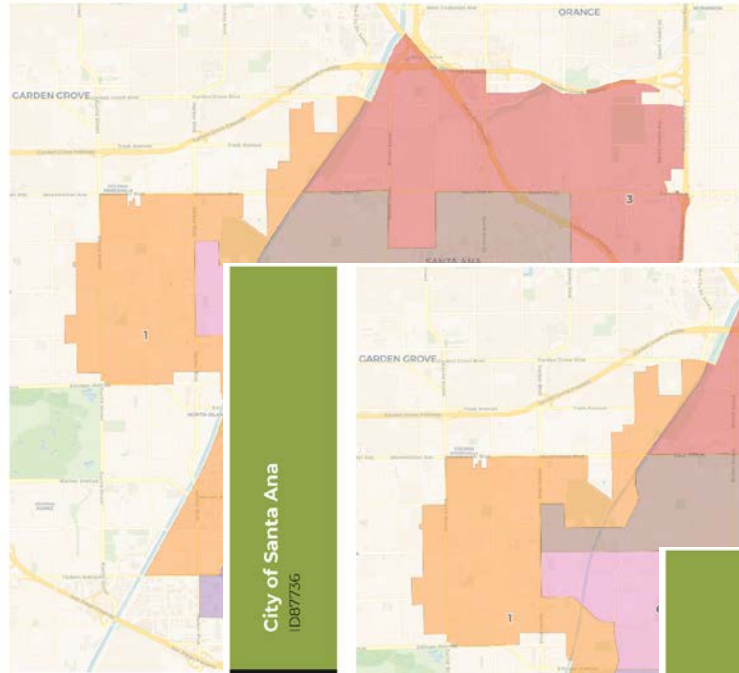

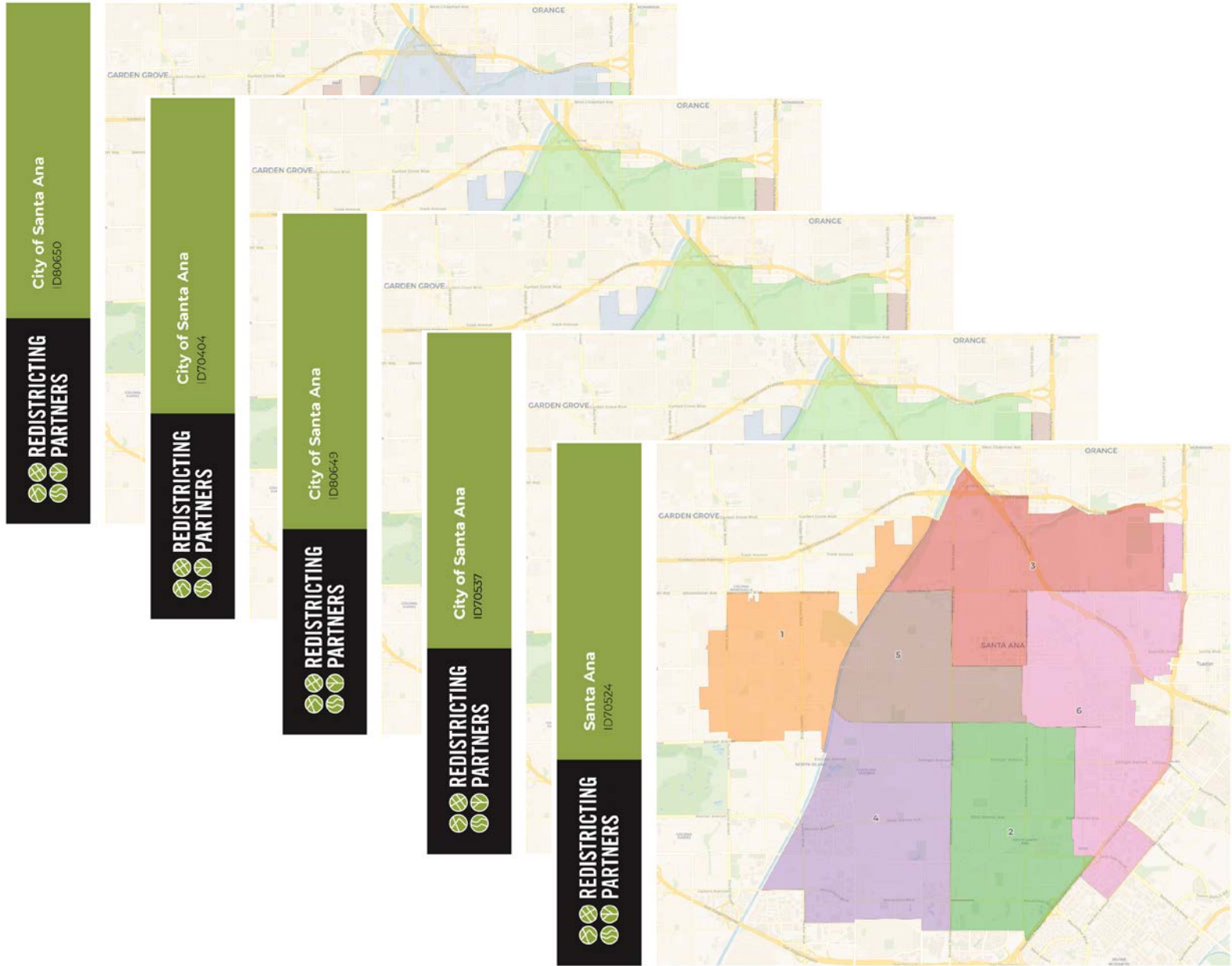

Follow McFadden for Southern Wards

DistrictR IDs:

70404, 70524, 70537,
80649, 80650

Other Major Changes to Current Plan

DistrictR IDs:

76339, 77539, 77567,
86619

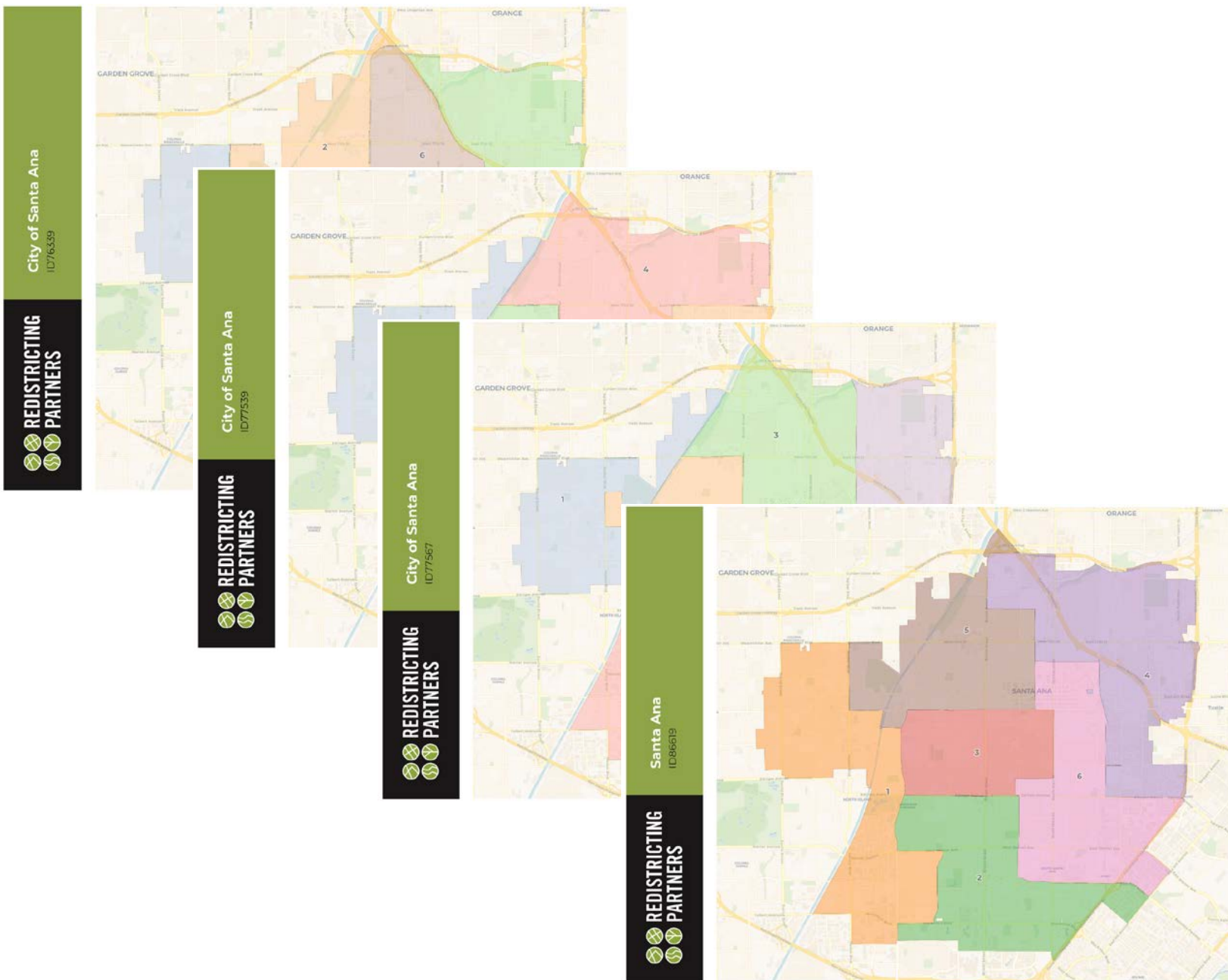

City of Santa Ana
VietRISE1

REDISTRICTING
PARTNERS

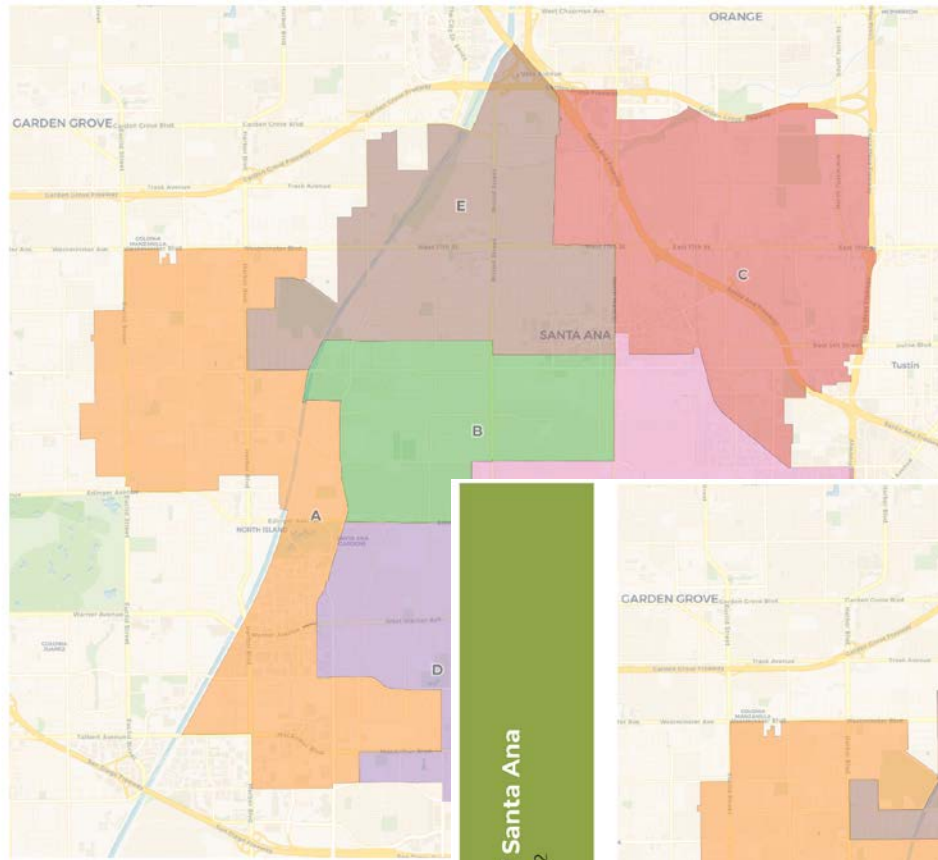

City of Santa Ana
VietRISE2

REDISTRICTING
PARTNERS

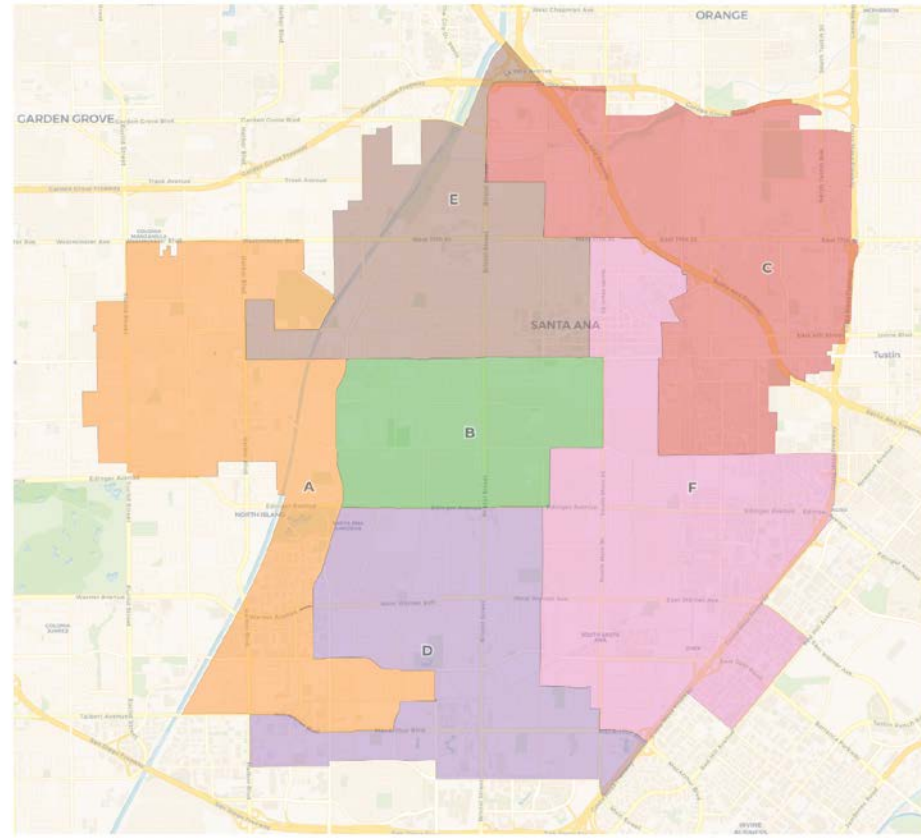

VietRISE

VietRise 1 and VietRISE 2



COI Map Report

The Submitted COI Map Report provides COI and Draft Map public submissions, COI testimony from public workshops and themes from publicly submitted maps with the following summary data:

- Submission date
- Thumbnail image of plan
- Name and ID# of public submission
- Public testimony for COI maps
- Themes for submitted draft maps

REDISTRICTING PARTNERS

City of Santa Ana | Submitted Public Plans Report

The following 16 plans are publicly submitted plans that have been unchanged from the files pulled from the city's instance of DistrictR. For a map to be in compliance it must have contiguous districts, a deviation no more than 10% and one Asian plurality district.

Plan ID	Submitted	Complete	Deviation	Notes	Contiguous	Compliant
70404	Submitted: October 26, 2021	Yes	8.4%	Not in compliance due to lack of Asian plurality district and noncontiguous districts	Yes	No
70524	Submitted: October 26, 2021	Yes	8.4%	Not in compliance due to lack of Asian plurality district and noncontiguous districts	Yes	No
70537	Submitted: October 26, 2021	Yes	2.5%	Not in compliance due to lack of Asian plurality district	Yes	No

Plans Report

Plans unchanged from the files pulled from the city's instance of DistrictR.

Submitted	Notes
Submitted: October 7, 2021	Hispanic Mexican Spanish speaking population
Submitted: November 13, 2021	businesses and historical homes with historical interests
Submitted: November 15, 2021	Neighborhood of Cambodian (mono-lingual) Khmer community Islamic Center of Santa Ana Important place of worship for Muslim community (founded by Cambodian/ Cham refugees that fled the Khmer Rouge Genocide) The Cambodian Family Community Center A local Khmer speaking Community Social Service Non-Profit founded by survivors of the Khmer Rouge Genocide.

Placemats

To date, there have been 18 Community of Interest placemats received by staff and are on the website. These plans can be categorized as follows:

- Sullivan Community
- Temple, McFadden and Mini St
- Cham, speaking community

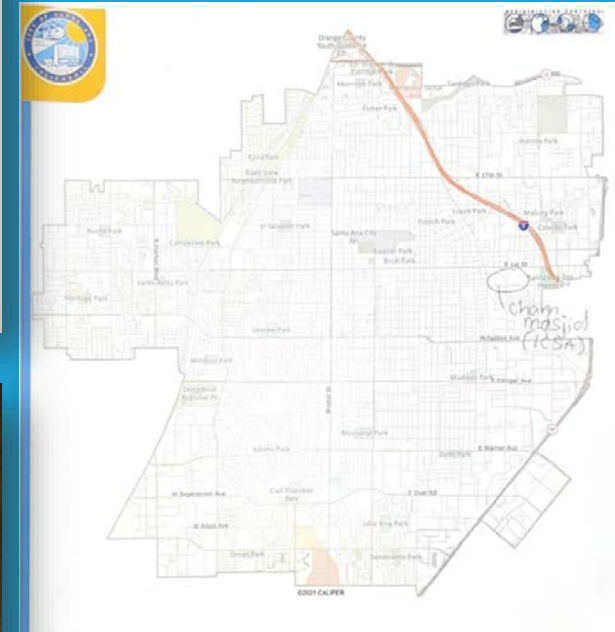
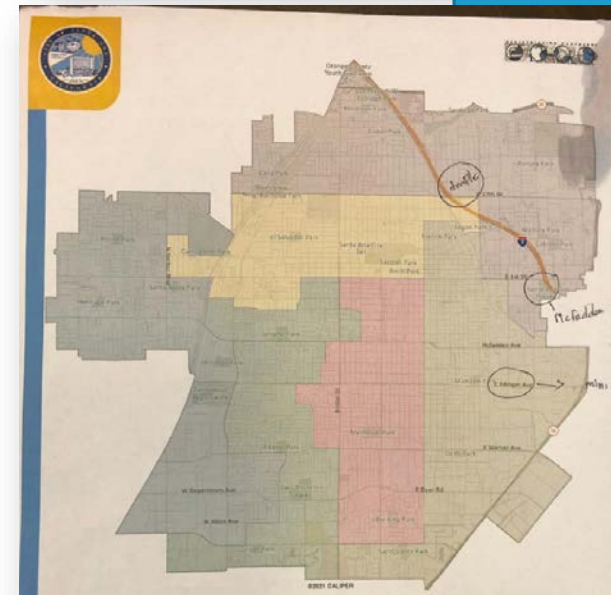
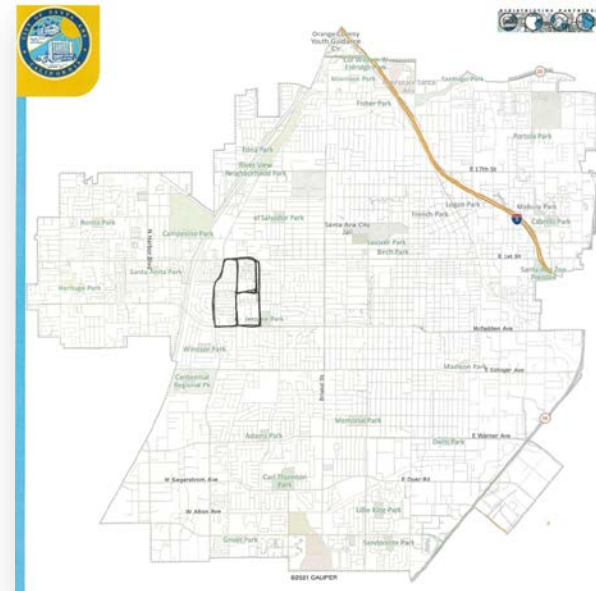

Community of Interest Forms

The Community of Interest forms filled out by the public and received by staff are on the website

- The city received 31 Community of Interest responses

Home > Clerk of The Council > City Council Redistricting Process > Public Comment Form on Communities of Interest for Redistricting

Public Comment Form on Communities of Interest for Redistricting

Please Choose Your Language Preference ▼
English

City of Santa Ana Redistricting Process Public Comment Form on Communities of Interest

Input from the public is critical to help inform the Mayor and City Council about your Community of Interest. The City of Santa Ana has prepared this Public Comment Form to provide the public with a way of submitting information on characteristics that may define your Community of Interest.

The concept of protecting Communities of Interest is to draw boundaries in a manner that preserves communities that share common interests and that should be included within a single ward for purposes of their effective and fair representation. There are many types of common interests that may identify a Community of Interest. For example, communities may be defined by the location of geographic boundaries or features, such as a residential subdivision, parks, lakes, mountains or freeways. Communities may share a common culture or language. Communities may be defined by their neighborhood, or by the location of cultural, religious or educational institutions. Certain public services, like public schools and public transit may also help define a community.

If you would like the Mayor and City Council to consider a particular Community of Interest, we invite you to complete and submit a Public Comment Form, to speak at a public hearing or to submit your written comments to the City. All personal information listed on this form is **voluntary** and will become a part of the City of Santa Ana's public record. The public is not required to fill out all of the questions below, but the more information the City gathers, the better informed the process of redrawing City Council ward boundaries will be.

Name: _____ Date: 8/30/2021

Email or phone number: _____

What is the name of the neighborhood where you reside? _____

How do you describe your community to someone who hasn't visited? What streets/boundaries define your community? _____

What are the major cultural/recreational/educational/religious institutions in your community? _____

Does your community have major geographical boundaries/features (freeways, parks, lakes, mountains)? _____

Do you have concerns about the current boundaries of your Ward? _____

Other Comments: _____

File upload
Choose Files No file chosen
[Upload requirements](#)

Submit



Council Amendments

During the November 15th Redistricting meeting
Redistricting Partners received the following requests for
amendments from the City Council

- 1 Plurality Asian district
- To keep the following Neighborhoods together
 - North Park folks
 - Southern NH South Coast Alliance
 - New Horizon
 - Bella Vista
 - Not split Flower down the middle
 - NH East Side Delhi
 - Cambodian population on East side
 - Park and Washington NHs
 - Sullivan Community

City of Santa Ana
Current Lines

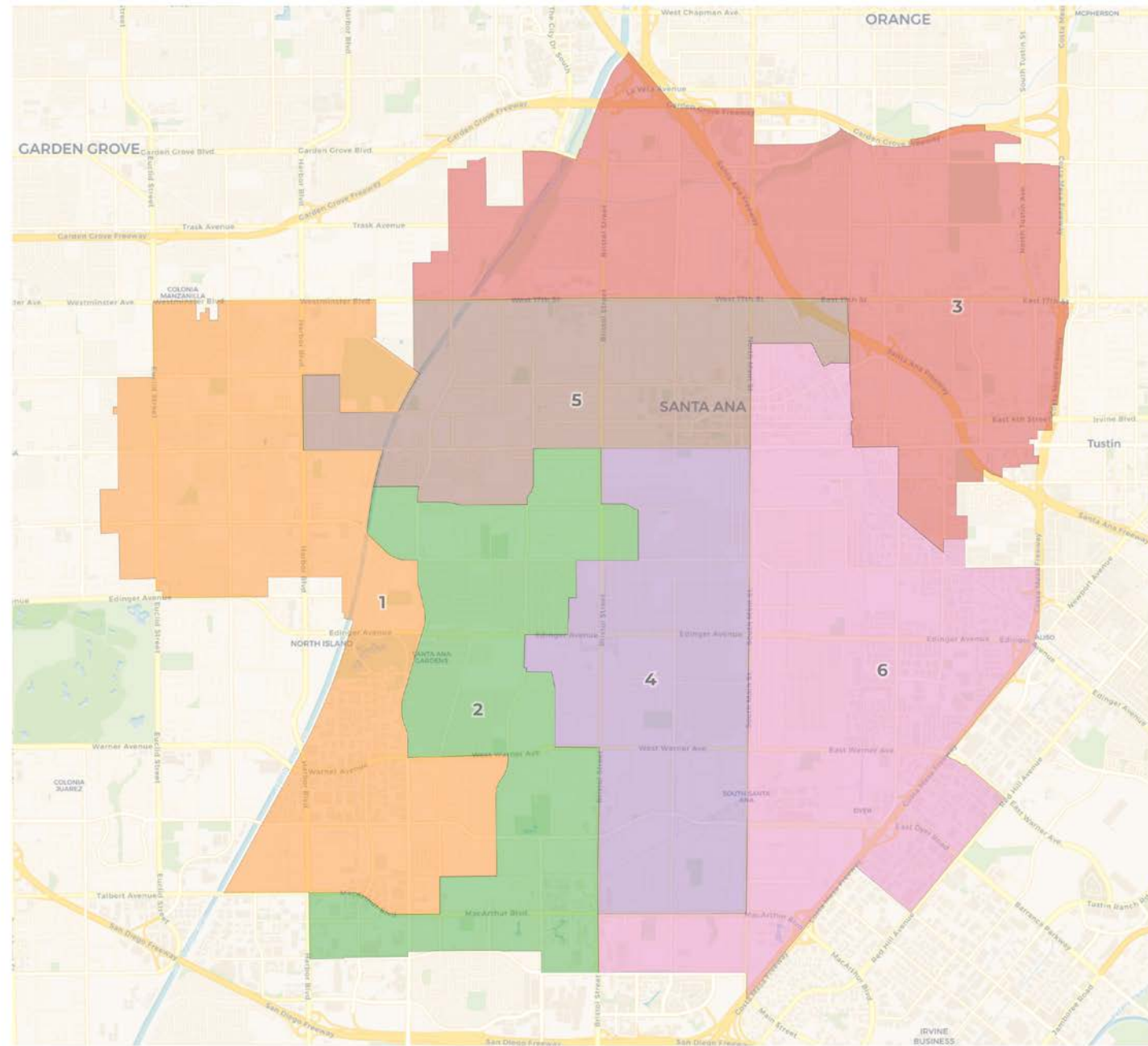

2020 Census

	1	2	3	4	5	6
Population	51,983	50,462	57,056	50,404	52,698	50,111
Deviation	-136	-1,657	4,937	-1,715	579	-2,008
Deviation %	-0.3%	-3.2%	9.5%	-3.3%	1.1%	-3.9%
Other	4,344	4,604	12,129	3,509	3,675	4,079
Other %	8.4%	9.1%	21.3%	7.0%	7.0%	8.1%
Latino	28,431	40,029	39,036	43,924	45,307	42,900
Latino %	54.7%	79.3%	68.4%	87.1%	86.0%	85.6%
Asian	18,813	5,264	5,213	2,718	3,161	2,749
Asian %	36.2%	10.4%	9.1%	5.4%	6.0%	5.5%
Black	395	565	678	253	555	383
Black %	0.8%	1.1%	1.2%	0.5%	1.1%	0.8%

Citizen Voting Age Population (CVAP)

	1	2	3	4	5	6
Total CVAP	31,000	24,738	33,290	26,660	23,076	23,497
Other CVAP	4,170	3,860	12,062	3,801	2,952	3,450
Other CVAP %	13.5%	15.6%	36.2%	14.3%	12.8%	14.7%
Latino CVAP	13,761	16,481	16,681	20,837	17,430	17,753
Latino CVAP %	44.4%	66.6%	50.1%	78.2%	75.5%	75.6%
Asian CVAP	12,845	3,842	3,658	1,760	2,424	2,151
Asian CVAP %	41.4%	15.5%	11.0%	6.6%	10.5%	9.2%
Black CVAP	224	555	889	262	270	143
Black CVAP %	0.7%	2.2%	2.7%	1.0%	1.2%	0.6%

2020 Census

	1	2	3	4	5	6
Population	51,983	50,462	57,056	50,404	52,698	50,111
Deviation	-136	-1,657	4,937	-1,715	579	-2,008
Deviation %	-0.3%	-3.2%	9.5%	-3.3%	1.1%	-3.9%
Other	4,344	4,604	12,129	3,509	3,675	4,079
Other %	Total Deviation of 13.4%					8.1%
Latino						42,900
Latino %						85.6%
Asian	18,813	5,264	5,213	2,718	3,161	2,749
Asian %	36.2%	10.4%	9.1%	5.4%	6.0%	5.5%
Black	395	565	678	253	555	383
Black %	0.8%	1.1%	1.2%	0.5%	1.1%	0.8%

Citizen Voting Age Population (CVAP)

	1	2	3	4	5	6
Total CVAP	31,000	24,738	33,290	26,660	23,076	23,497
Other CVAP	4,170	3,860	12,062	3,801	2,952	3,450
Other CVAP %	13.5%	15.6%	36.2%	14.3%	12.8%	14.7%
Latino CVAP	13,761	16,481	16,681	20,837	17,430	17,753
Latino CVAP %	44.4%	66.6%	50.1%	78.2%	75.5%	75.6%
Asian CVAP	12,845	3,842	3,658	1,760	2,424	2,151
Asian CVAP %	41.4%	15.5%	11.0%	6.6%	10.5%	9.2%
Black CVAP	224	555	889	262	270	143
Black CVAP %	0.7%	2.2%	2.7%	1.0%	1.2%	0.6%

Draft Plans A, A2, D, & E

Council Members were provided a packet with four consultant created plans based on traditional redistricting criteria, COI testimony and amendments from the council. These maps were posted to the City's website for the public prior to Draft Map hearing.

- Wards are letters, not numbers. This is a temporary structure for identifying seats as the final draft plan is required to be numbered based on a formula in the charter.
- Each draft has been created with a less than 10% total deviation.

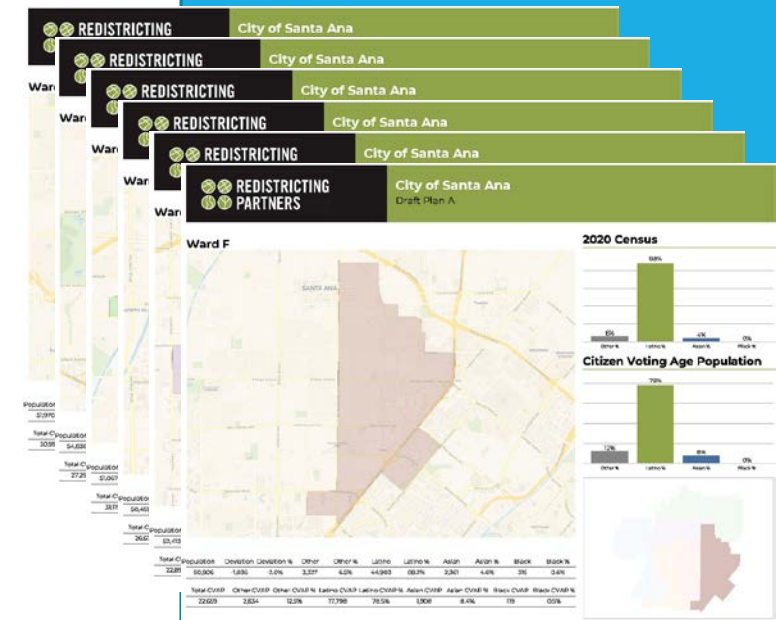
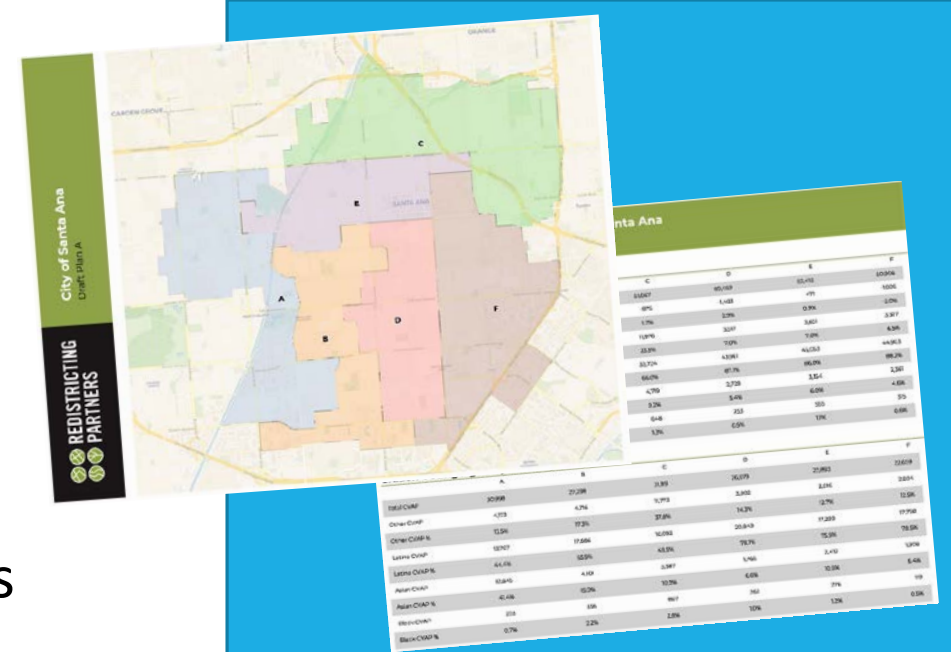

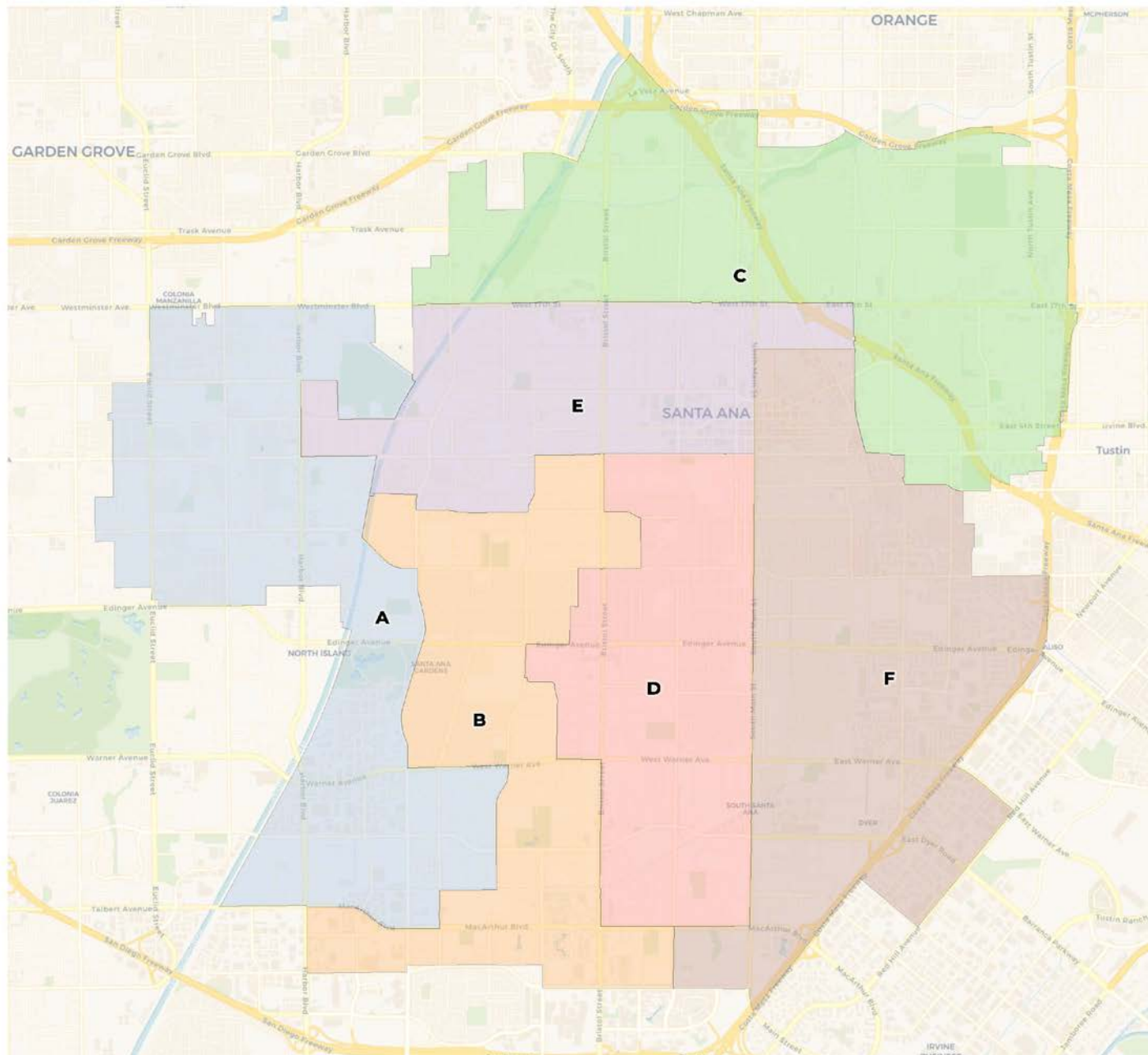

Plan A

Plan meets traditional redistricting criteria and also achieves the following:

- Deviation of % 8.5
- Creates four wards that are 50%+ Latino Citizen Voting Age Population in “B”, “D”, “E” & “F”
- Creates an Asian influence district in District A at 42.4%

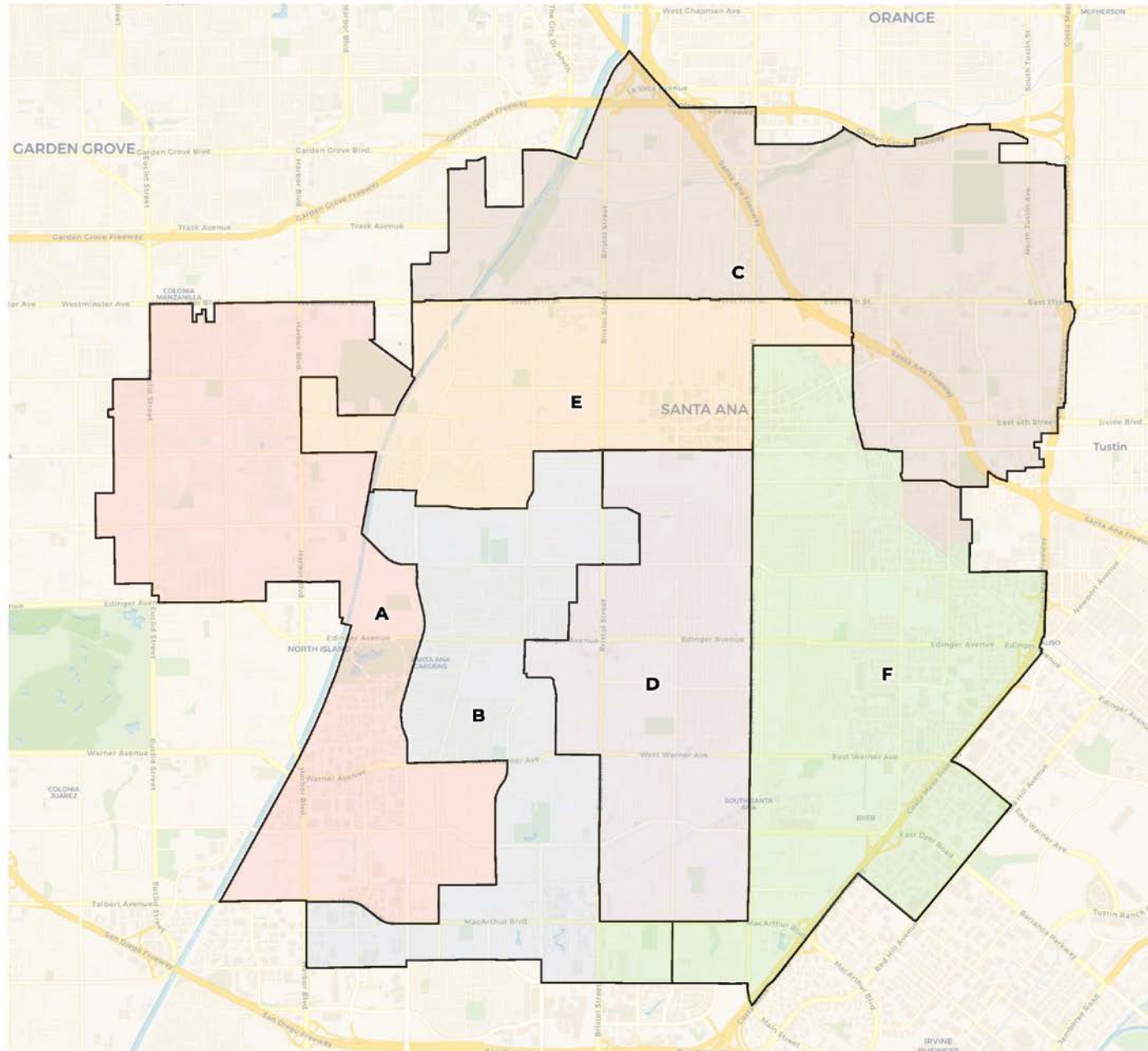

Plan A

Plan meets traditional redistricting criteria and also achieves the following:

- Uses existing lines as base
- Adjusts for population growth
- Follows major streets

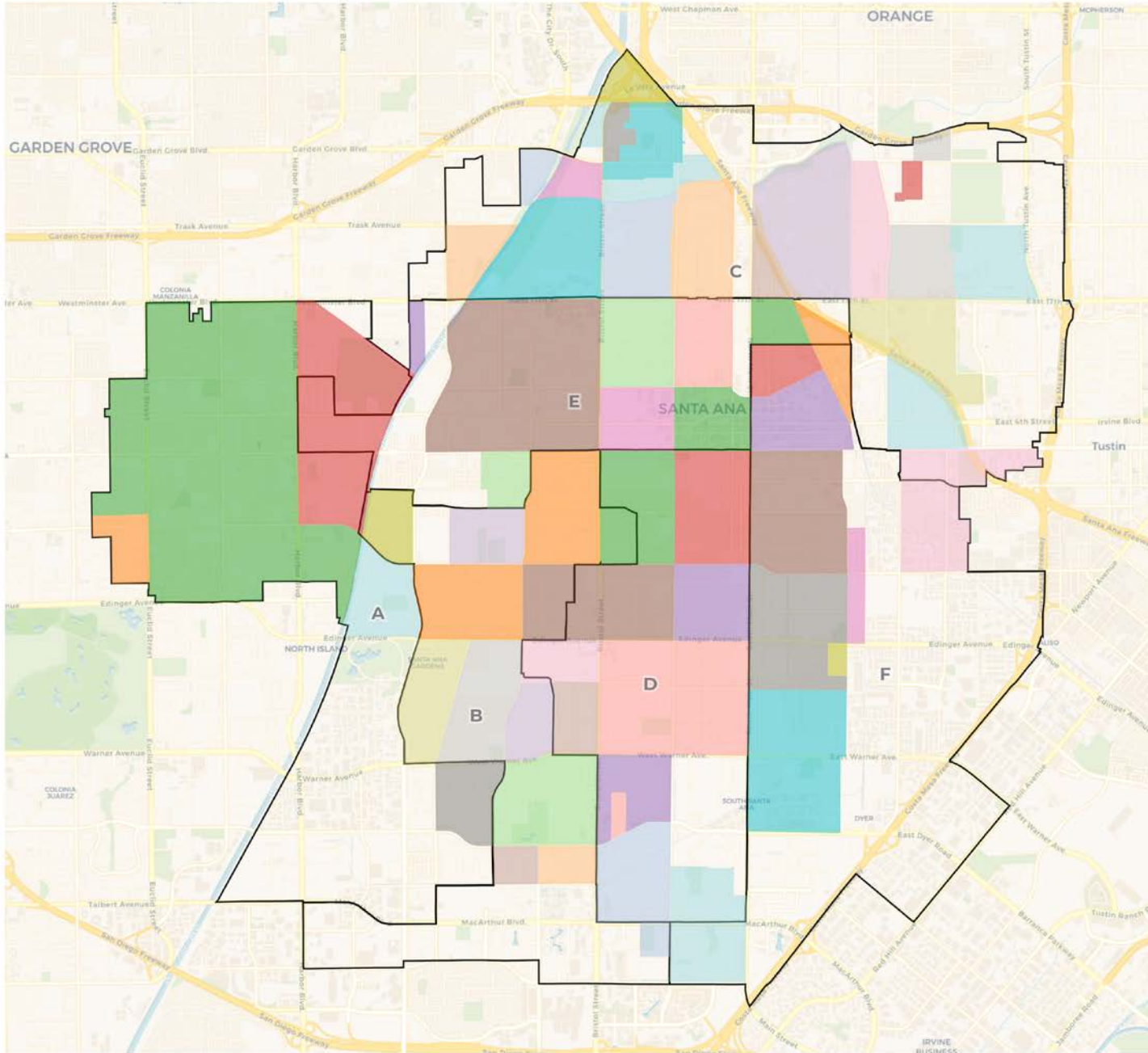

Plan A

Plan meets traditional redistricting criteria and also achieves the following:

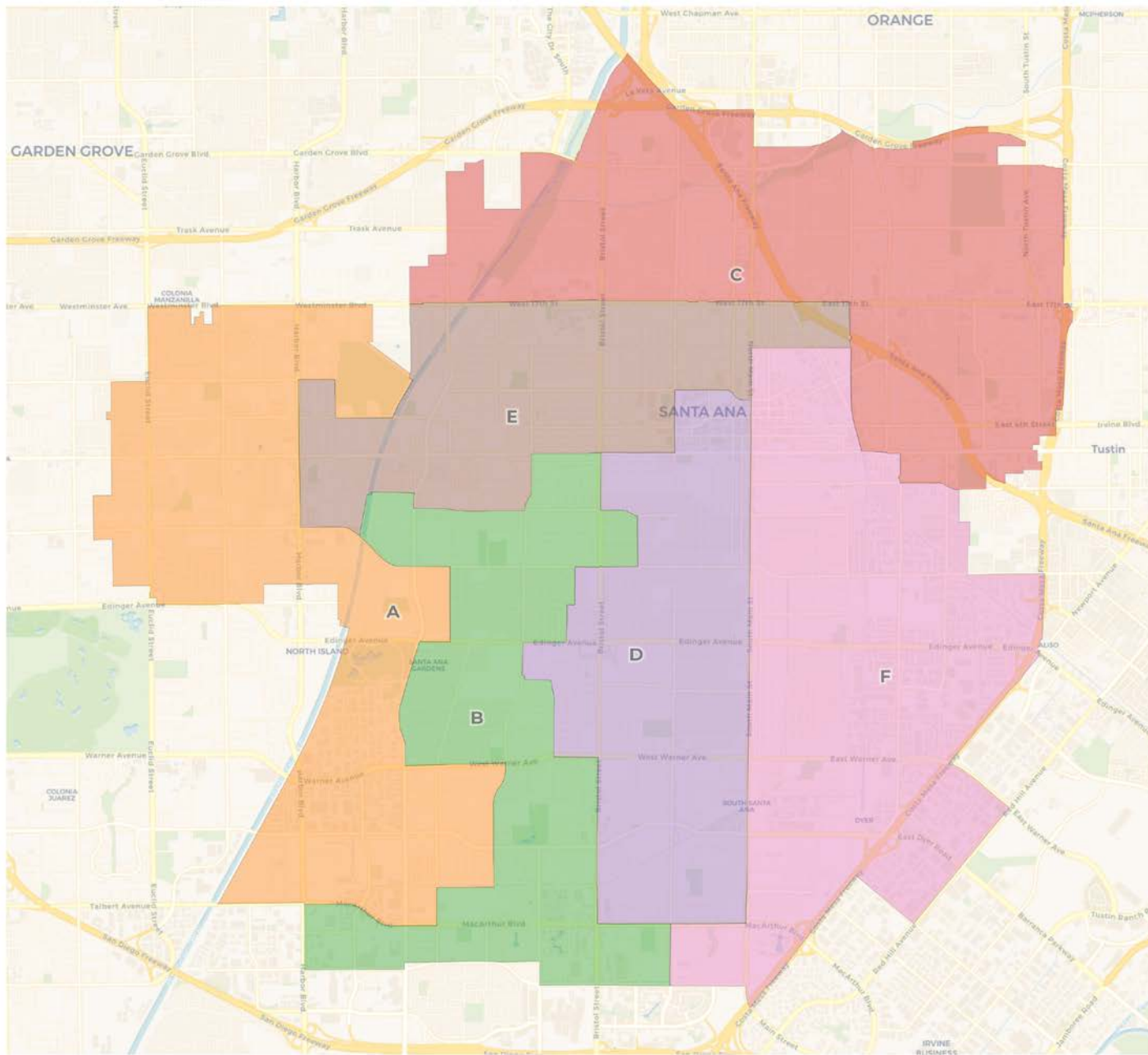

Plan A2

Plan meets traditional redistricting criteria and also achieves the following:

- Deviation of 7.4%
- Creates four wards that are 50%+ Latino Citizen Voting Age Population in “B”, “D”, “E” & “F”
- Creates an Asian plurality ward in Ward A at 42.9%

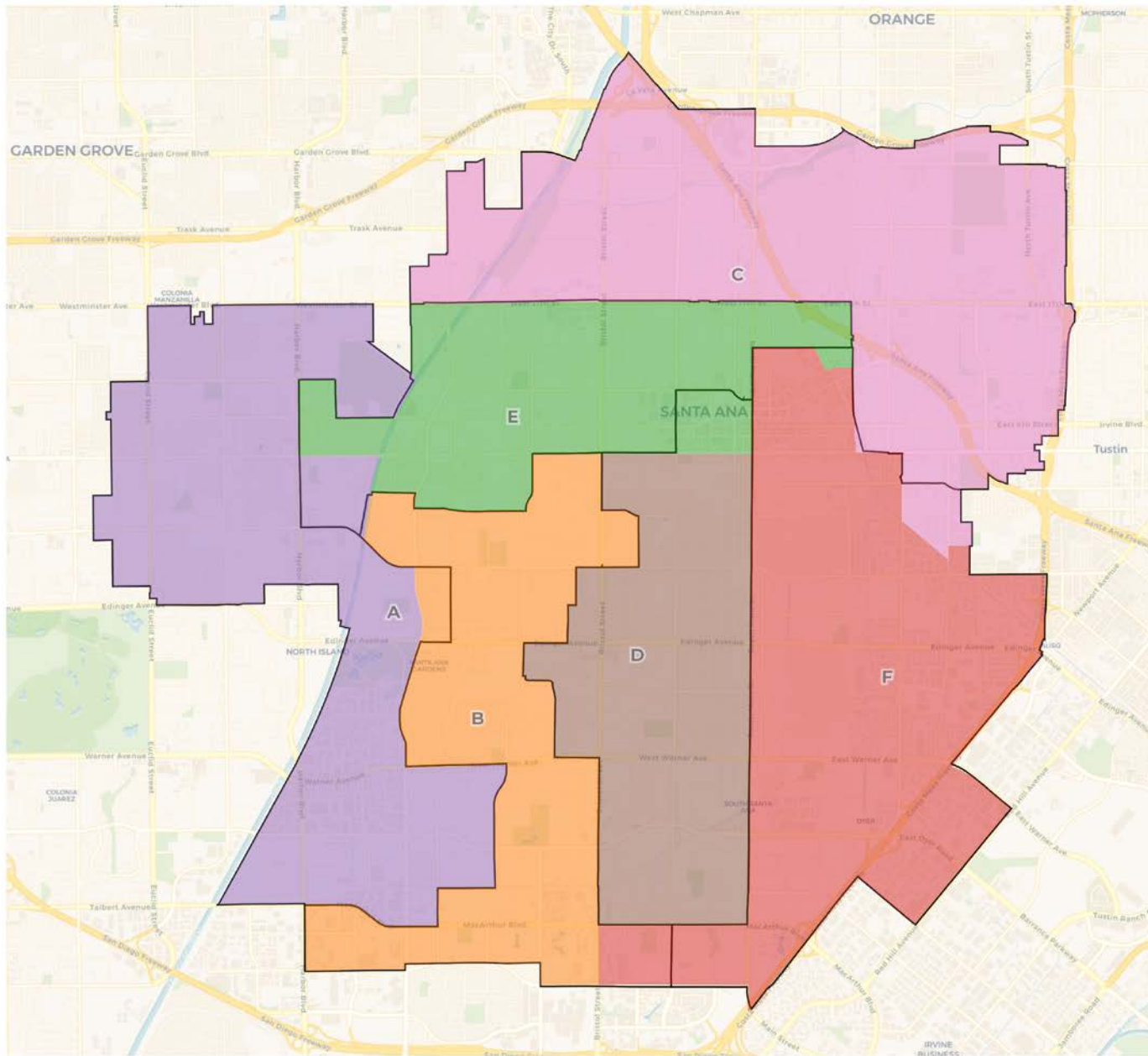

Plan A2

Plan meets traditional redistricting criteria and also achieves the following:

- Uses Draft Plan A as base
- Adjusts for population growth
- Follows major streets

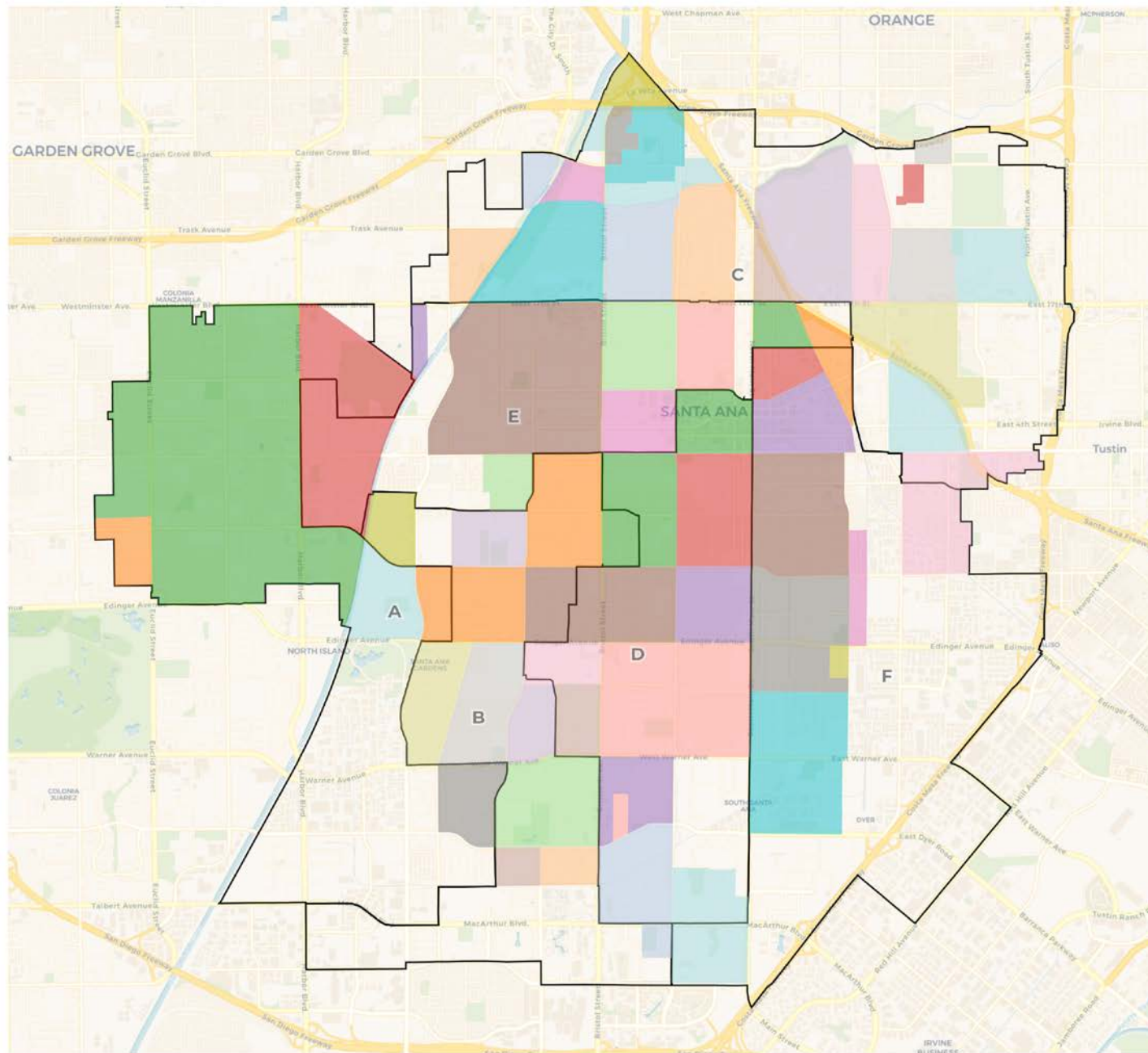

Plan A2

Neighborhood Lines overlay

- Moves DA boundary from 1st and Santa Ana River to S Harbor Blvd and McFadden Ave
- Move DA boundary from Fairview to S Sullivan St
- Move Downtown from DE to DD

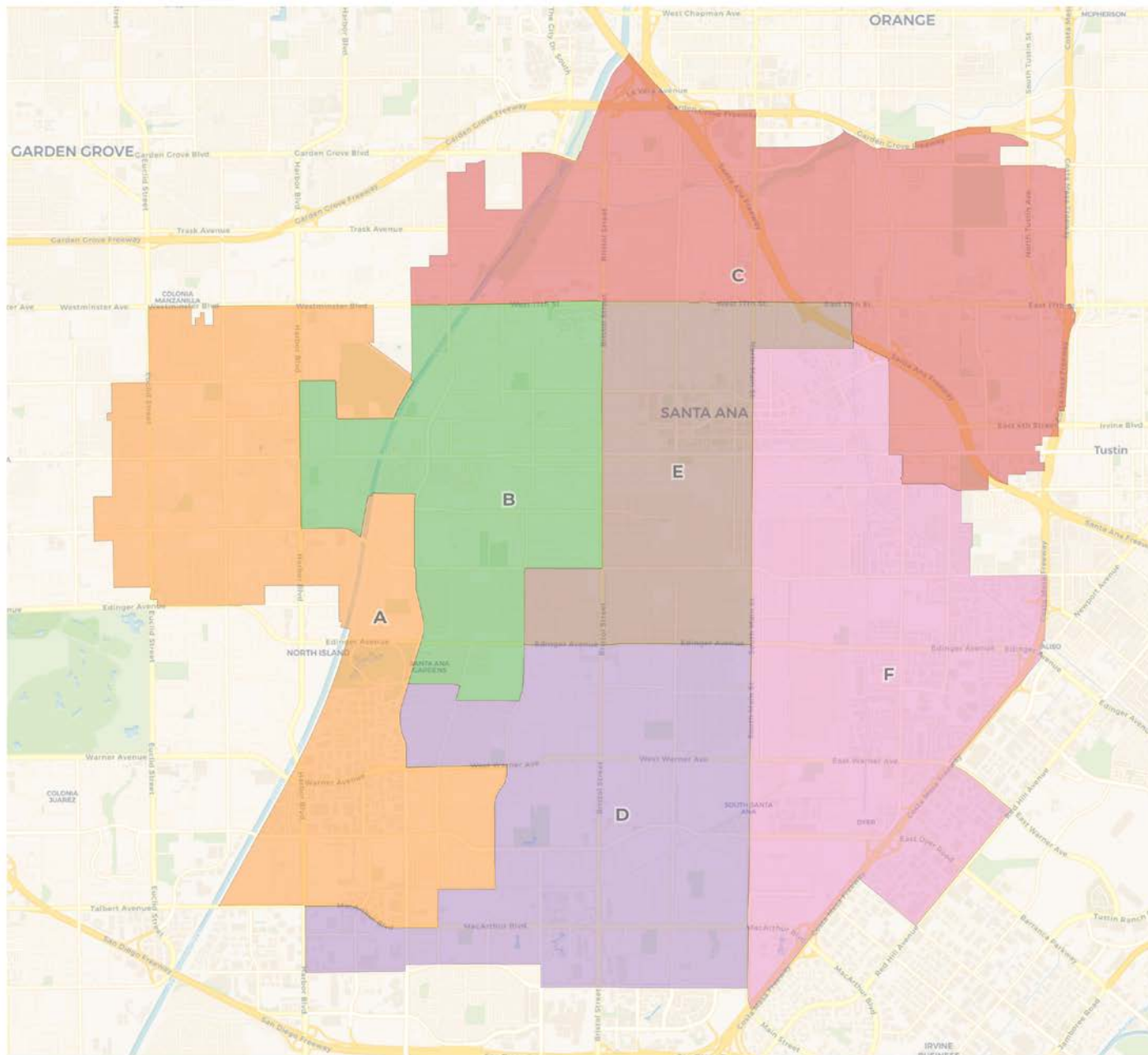

Plan D

Plan meets traditional redistricting criteria and also achieves the following:

- Deviation of 9.1%
- Creates four wards that are 50%+ Latino Citizen Voting Age Population in “B”, “D”, “E” & “F”
- Creates an Asian plurality ward in Ward A at 42.8%

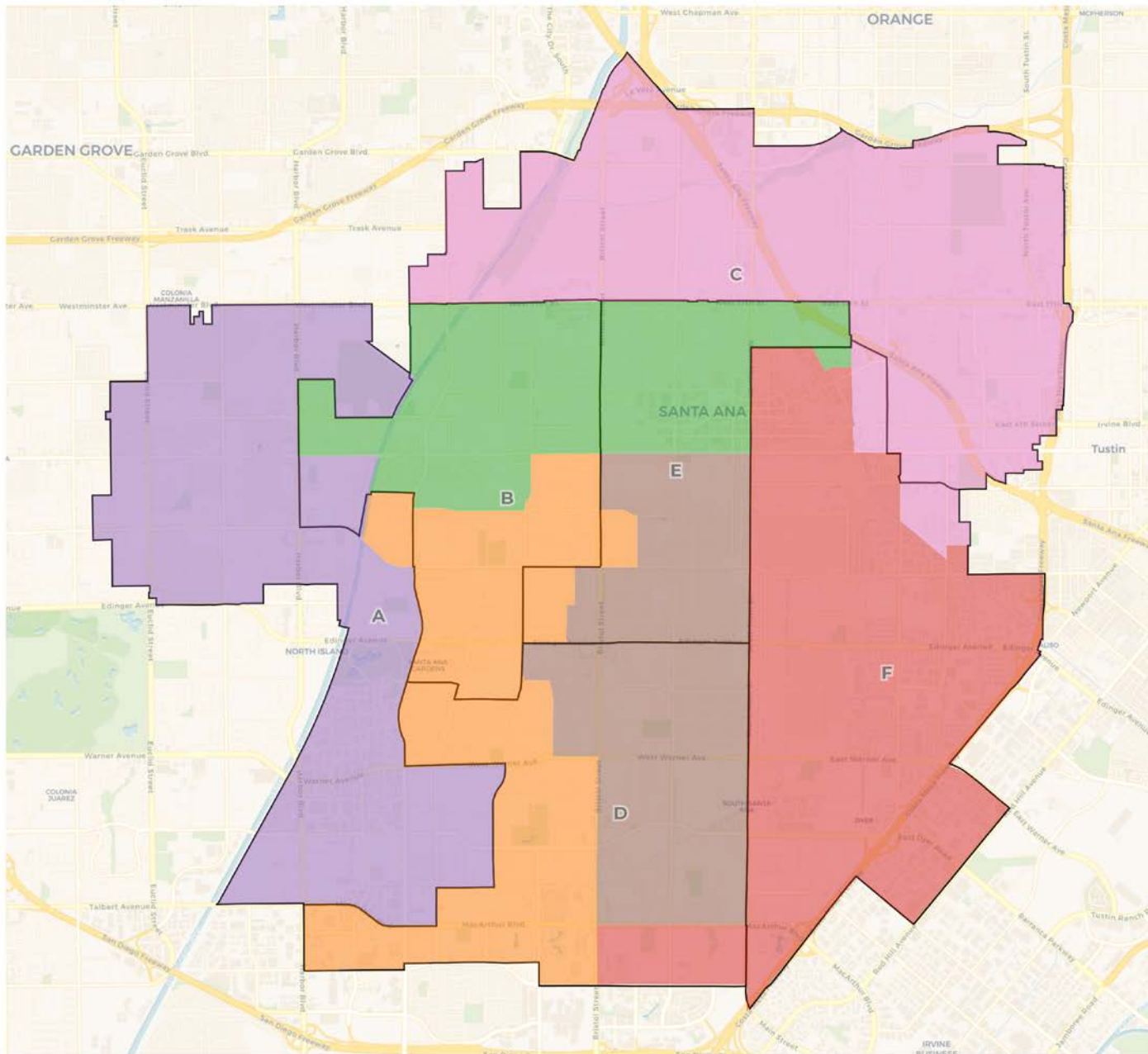

Plan D

Plan meets traditional redistricting criteria and also achieves the following:

- Follows Neighborhood lines
- Keeps Northern Neighborhoods together: West Floral Park, Floral Park, Fisher Park, Morrison Eldridge Park and Park Santiago
- Keeps Southern Neighborhoods together: Sandpointe, Republic Homes, Metro Classic, Thornton Park and South Coast

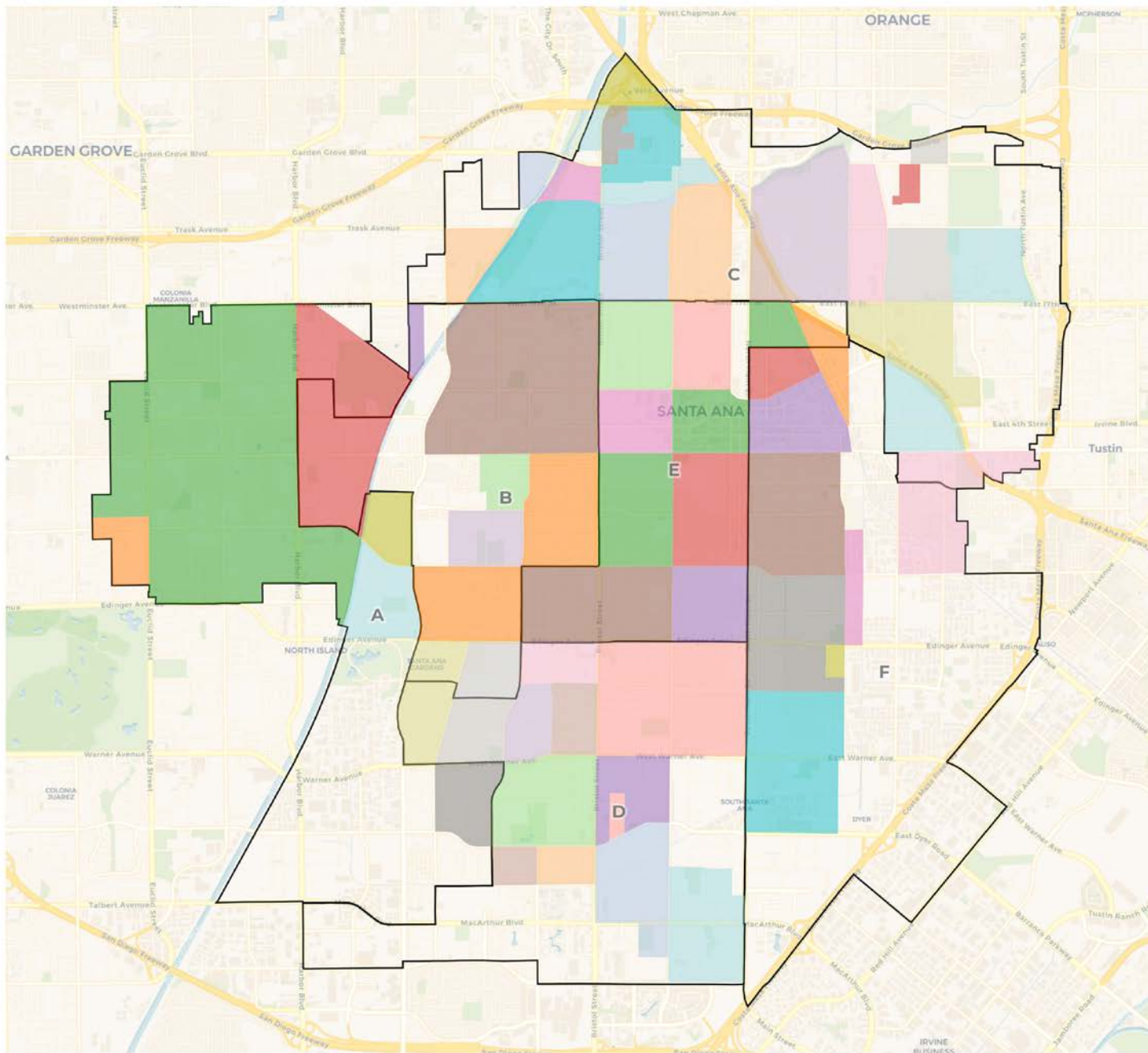

Plan D

Neighborhood Lines overlay

- Keeps the Sullivan Community together
- Keeps Heninger Park, Wilshire Square and Downtown together

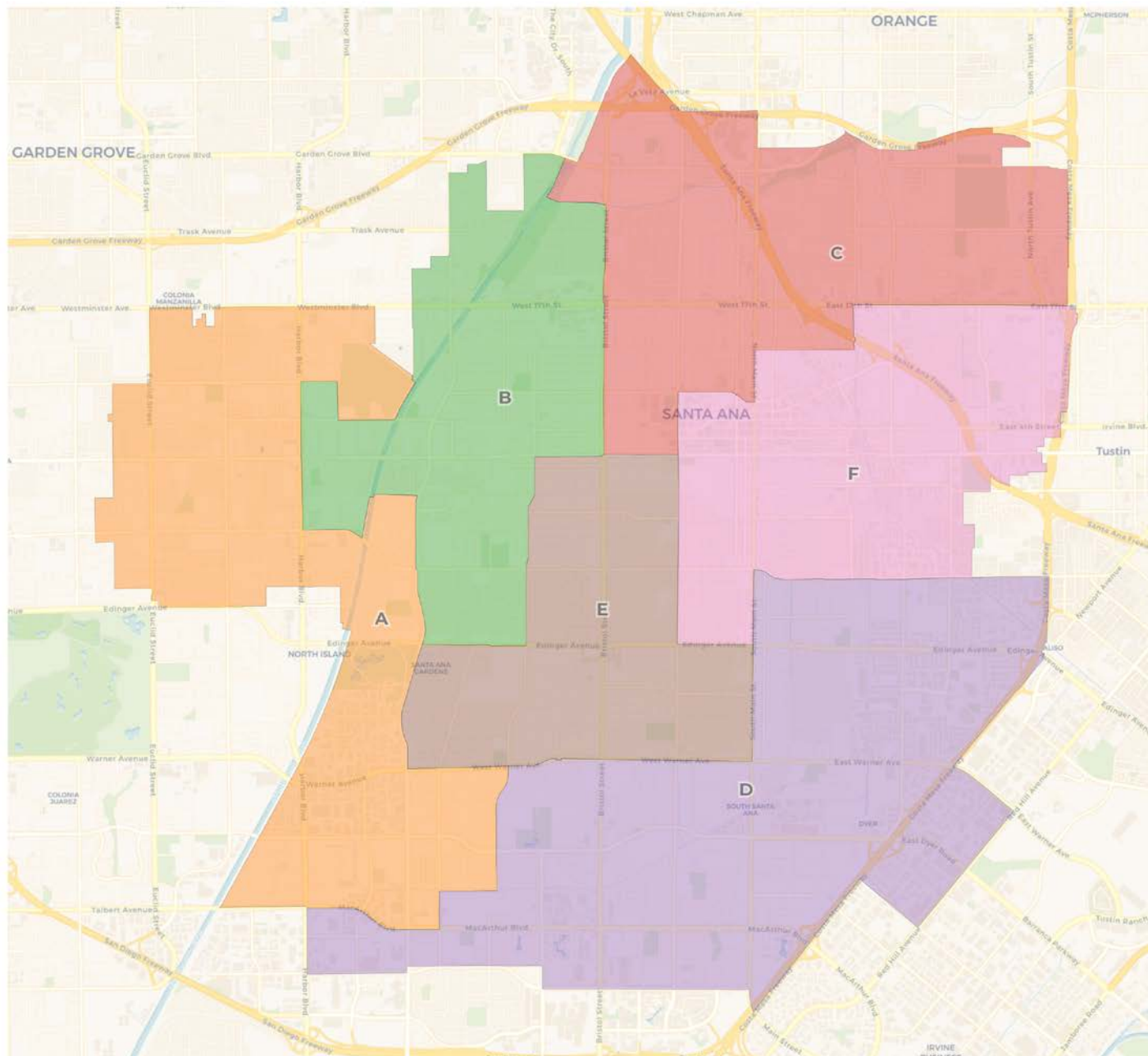

Plan E

Plan meets traditional redistricting criteria and also achieves the following:

- Deviation of 8.6%
- Creates four wards that are 50%+ Latino Citizen Voting Age Population in “B”, “D”, “E” & “F”
- Creates an Asian plurality ward in Ward A at 42.8%

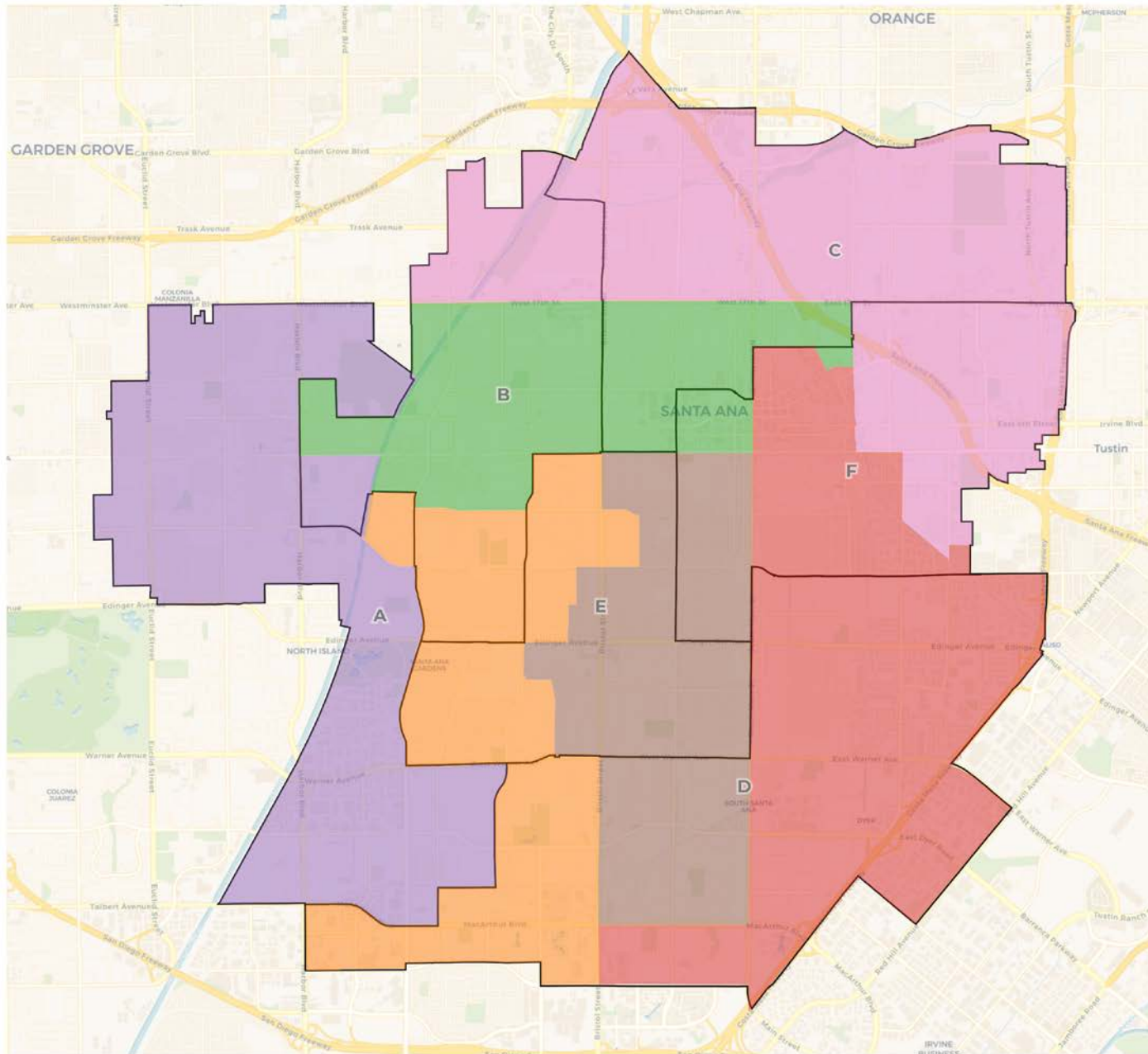

Plan E

Plan meets traditional redistricting criteria and also achieves the following:

- Follows Neighborhood lines
- Keeps Northern Communities whole: West Floral Park, Floral Park, Fisher Park, Morrison Eldridge Park, and Park Santiago
- Keeps Southern Communities whole: Sandpointe, Republic Homes, Metro Classic, Thornton Park and South Coast

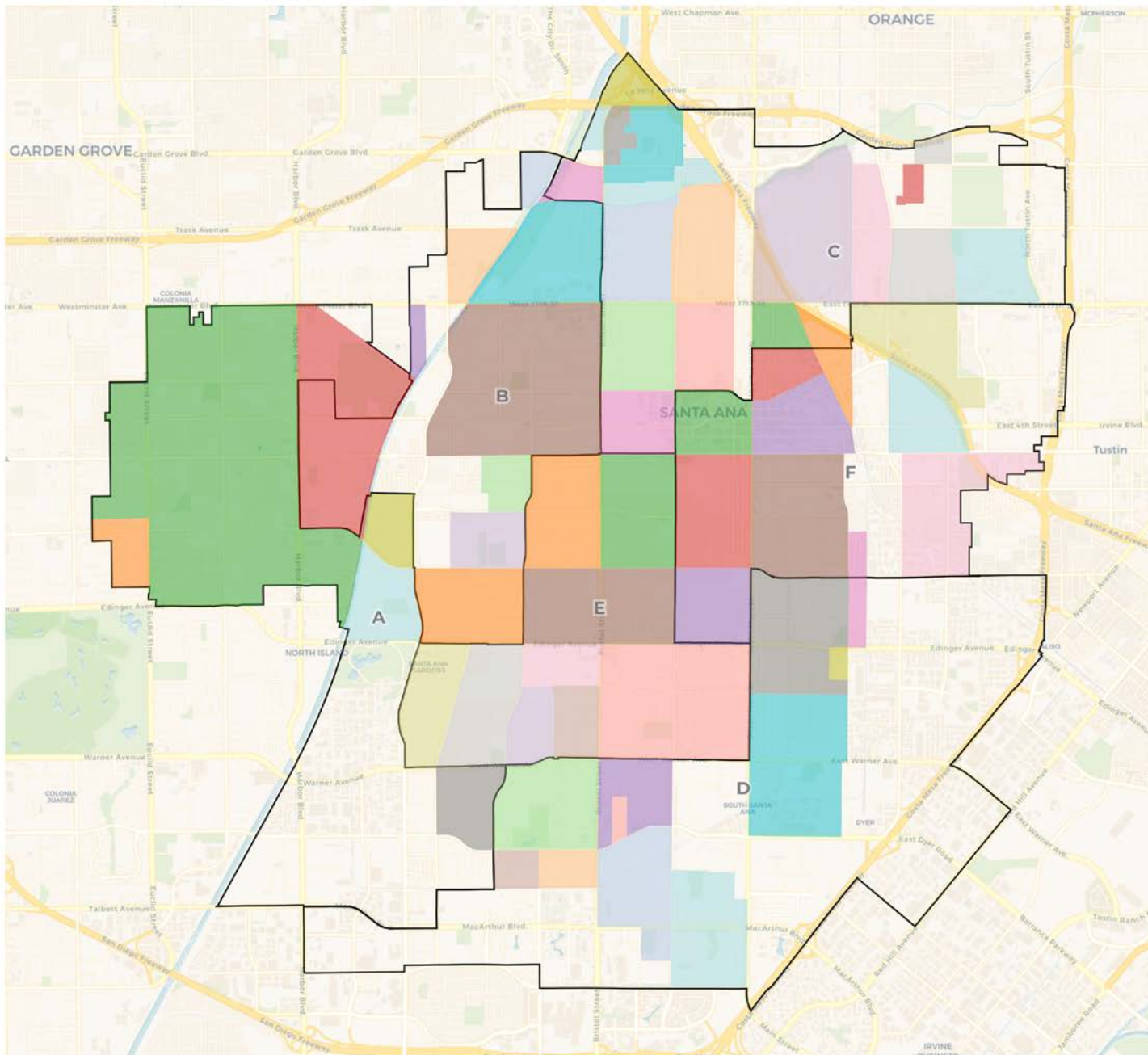

Plan E

Neighborhood Lines overlay

- Keeps the Sullivan Community together
- Keeps Heninger Park, Wilshire Square and Downtown together

Amendments to Plans

Changes to plans may need balancing and understanding of tradeoffs. Three types of changes.

- 1) Keeps within deviation and doesn't necessitate other changes.
- 2) Identifying a change and a possible tradeoff with that same ward – a “one to one swap”
- 3) Identify a change and a set of wards that involves multiple wards – a “rotation”

Amendments to Plans

If there are proposed changes we can look at those individually and provide input on if they can be achieved easily or require more adjustments.

What's Next

- Official council draft maps will be made public in advance of a citywide public draft feedback meeting
- All council draft plans will go to a final plan selection meeting.
- Final Plan selection meeting will consider only draft plans that have been made public for seven days.
- *Numbering of districts is done at the end of the process*

REDISTRICTING PARTNERS





**REDISTRICTING
PARTNERS**

City of Santa Ana

Draft Plan A

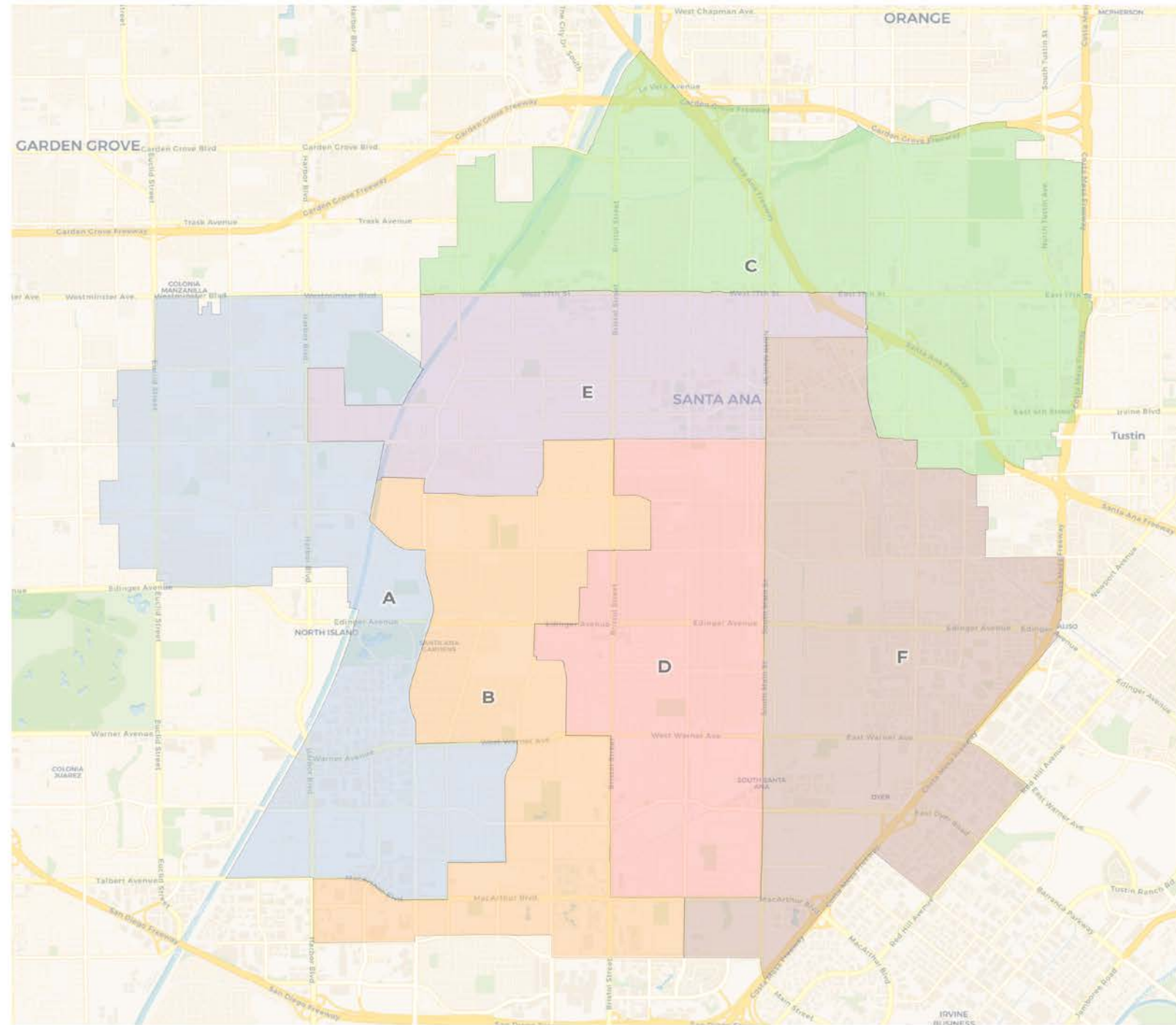

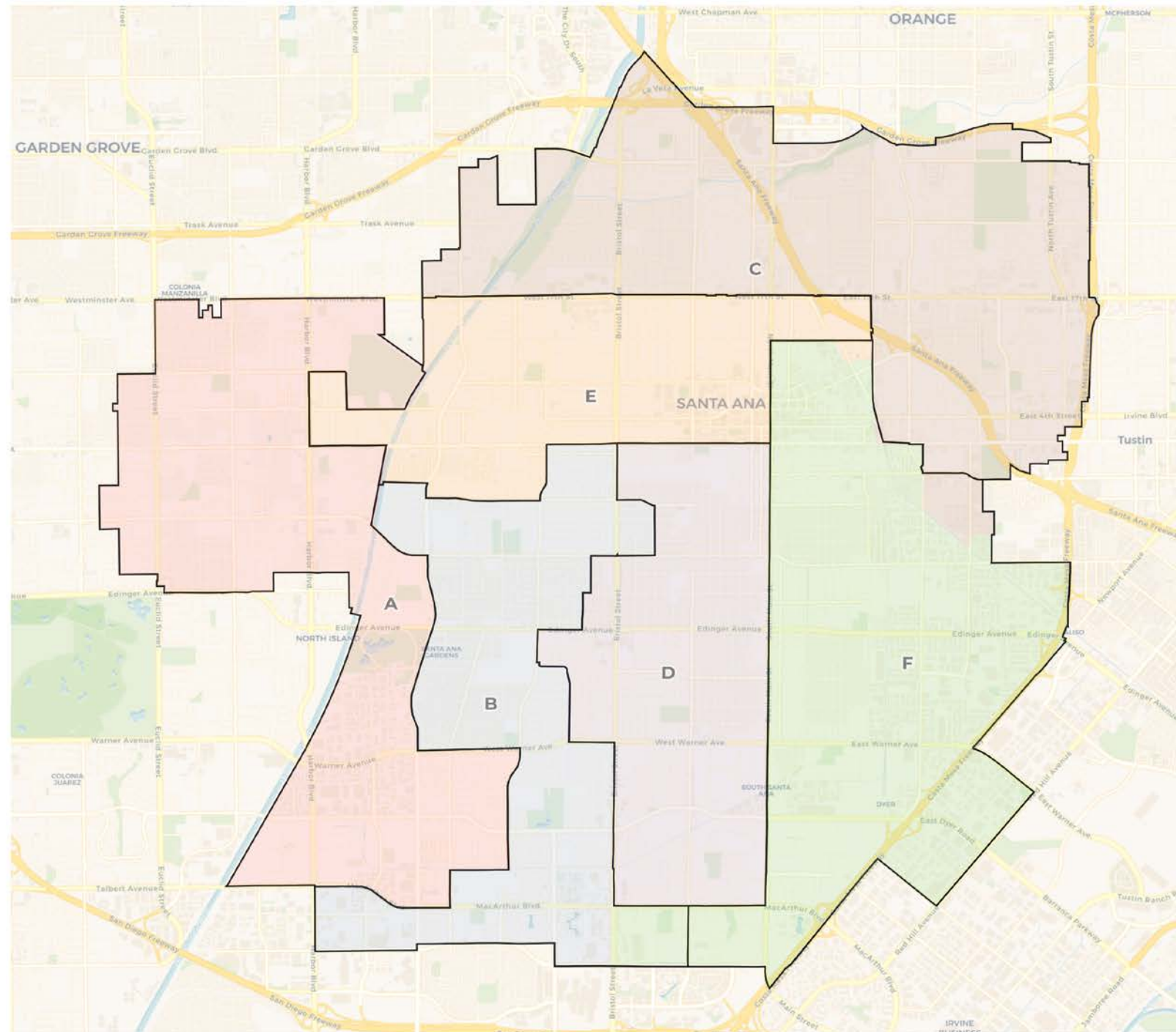

2020 Census

	A	B	C	D	E	F
Population	51,970	54,838	51,067	50,459	52,413	50,906
Deviation	28	2,896	-875	-1,483	471	-1,036
Deviation %	0.1%	5.6%	-1.7%	-2.9%	0.9%	-2.0%
Other	4,350	5,461	11,976	3,517	3,651	3,327
Other %	8.4%	10.0%	23.5%	7.0%	7.0%	6.5%
Latino	28,418	43,009	33,724	43,961	45,053	44,903
Latino %	54.7%	78.4%	66.0%	87.1%	86.0%	88.2%
Asian	18,808	5,714	4,719	2,728	3,154	2,361
Asian %	36.2%	10.4%	9.2%	5.4%	6.0%	4.6%
Black	394	654	648	253	555	315
Black %	0.8%	1.2%	1.3%	0.5%	1.1%	0.6%

Citizen Voting Age Population (CVAP)

	A	B	C	D	E	F
Total CVAP	31,024	26,862	29,470	26,238	20,470	20,288
Other CVAP	4,333	5,289	11,280	3,974	2,999	2,728
Other CVAP %	14.0%	19.7%	38.3%	15.1%	14.7%	13.4%
Latino CVAP	13,278	17,060	14,219	19,755	14,976	15,575
Latino CVAP %	42.8%	63.5%	48.2%	75.3%	73.2%	76.8%
Asian CVAP	13,167	3,954	3,248	2,061	2,247	1,826
Asian CVAP %	42.4%	14.7%	11.0%	7.9%	11.0%	9.0%
Black CVAP	246	559	722	449	248	159
Black CVAP %	0.8%	2.1%	2.5%	1.7%	1.2%	0.8%

Ward A

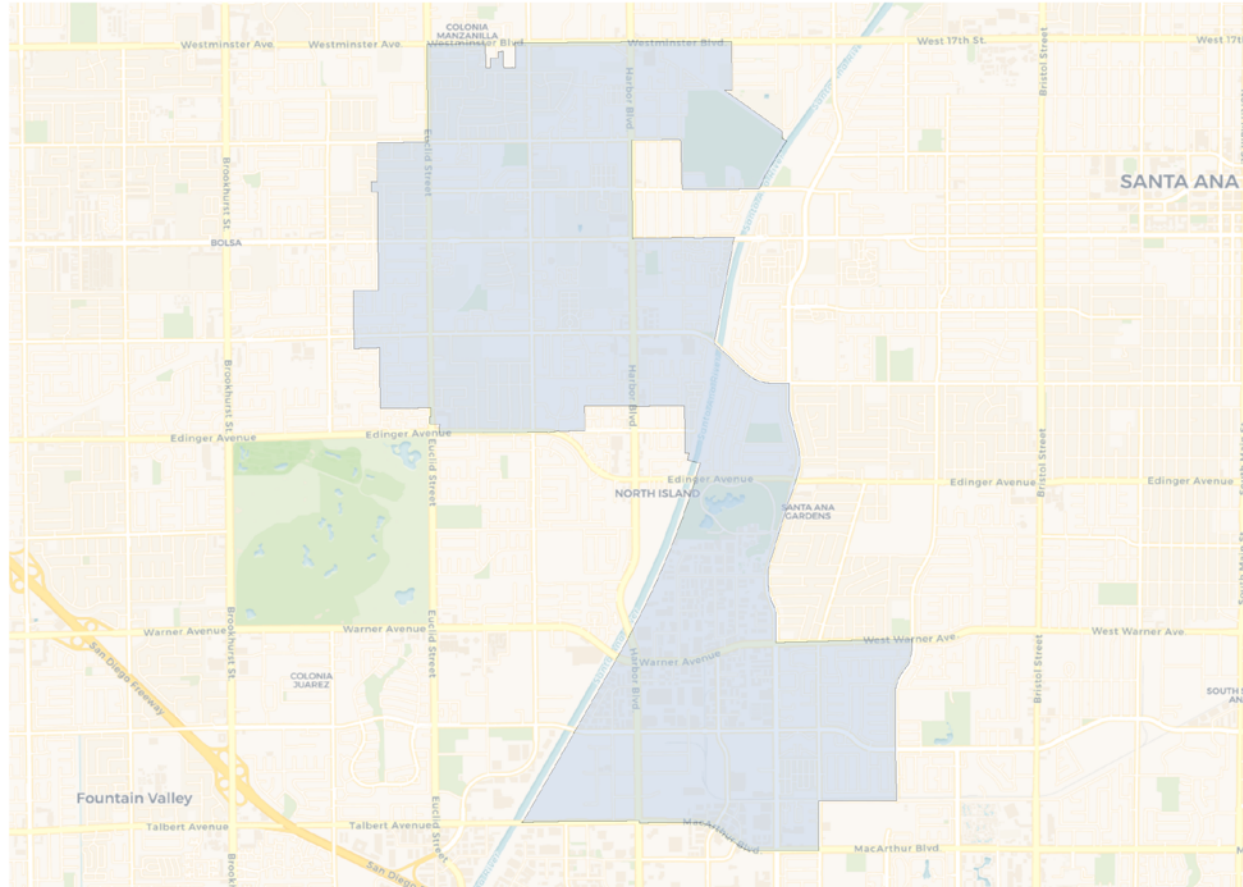

2020 Census

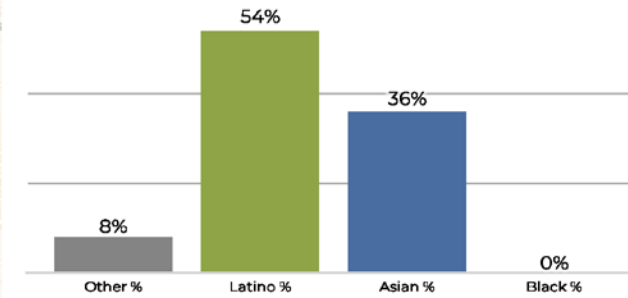

Citizen Voting Age Population

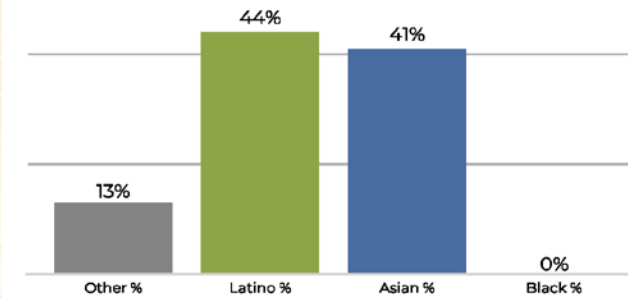

Population	Deviation	Deviation %	Other	Other %	Latino	Latino %	Asian	Asian %	Black	Black %
51,970	28	0.1%	4,350	8.4%	28,418	54.7%	18,808	36.2%	394	0.8%
Total CVAP	Other CVAP	Other CVAP %	Latino CVAP	Latino CVAP %	Asian CVAP	Asian CVAP %	Black CVAP	Black CVAP %		
30,998	4,173	13.5%	13,757	44.4%	12,845	41.4%	223	0.7%		

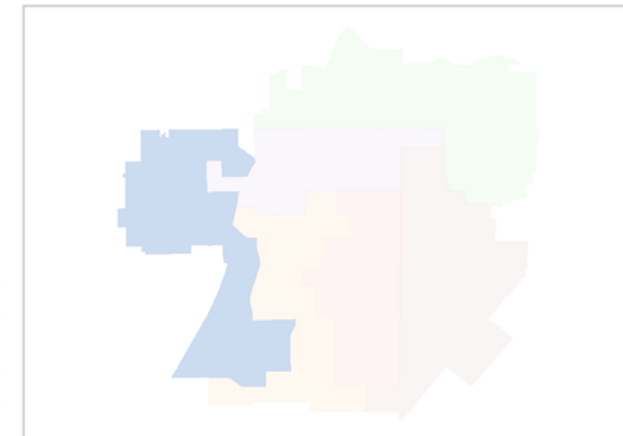

Ward B

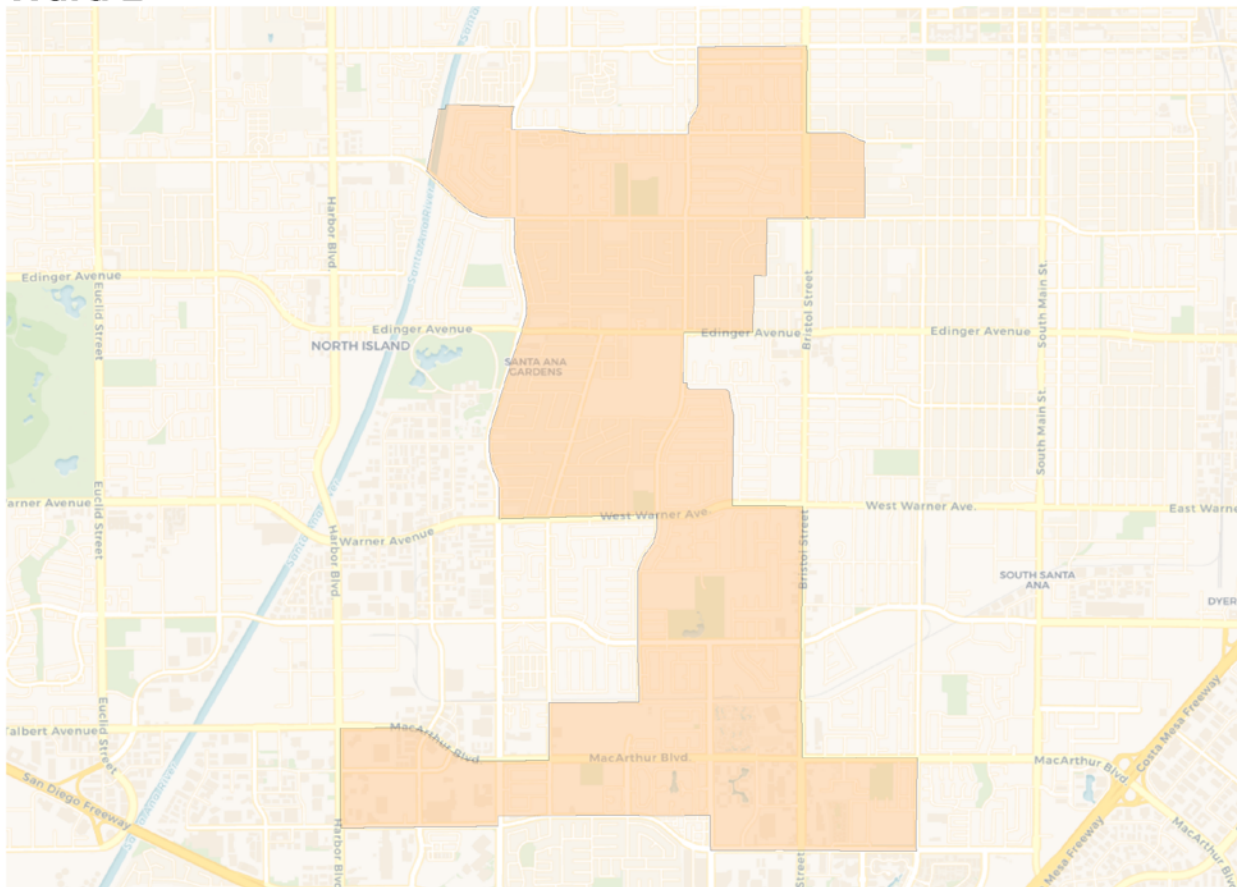

Population	Deviation	Deviation %	Other	Other %	Latino	Latino %	Asian	Asian %	Black	Black %
54,838	2,896	5.6%	5,461	10.0%	43,009	78.4%	5,714	10.4%	654	1.2%
Total CVAP	Other CVAP	Other CVAP %	Latino CVAP	Latino CVAP %	Asian CVAP	Asian CVAP %	Black CVAP	Black CVAP %		
27,298	4,716	17.3%	17,886	65.5%	4,101	15.0%	595	2.2%		

2020 Census

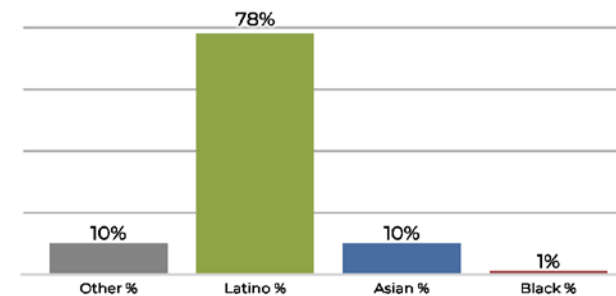

Citizen Voting Age Population

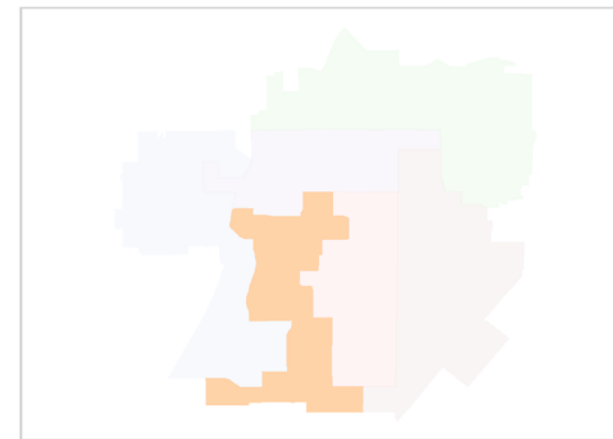
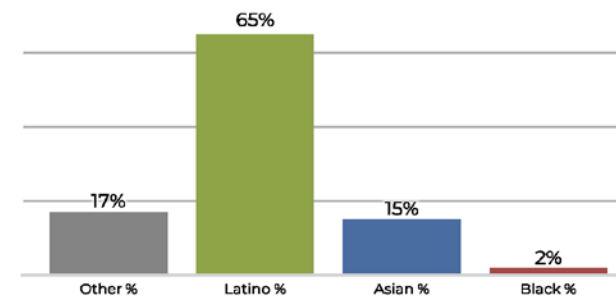

Ward C

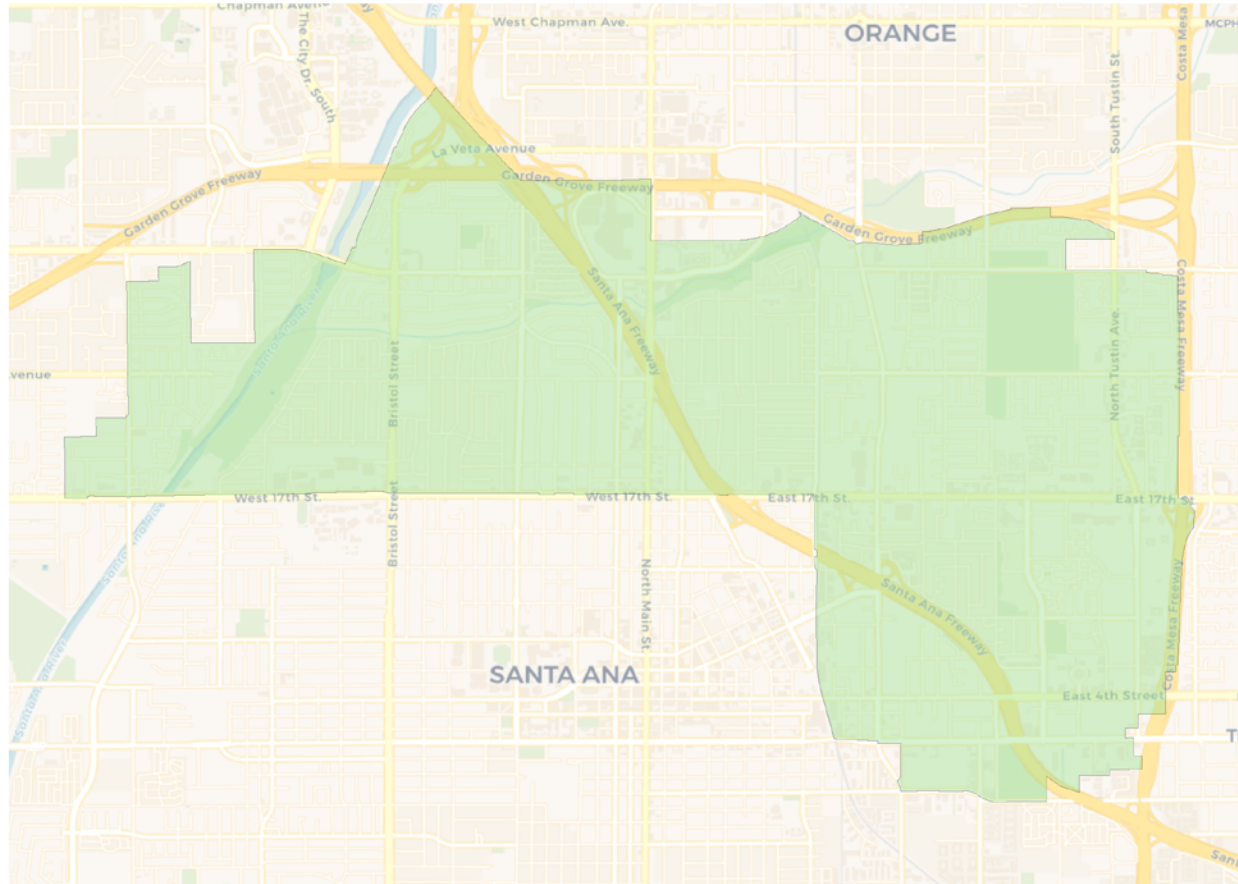

2020 Census

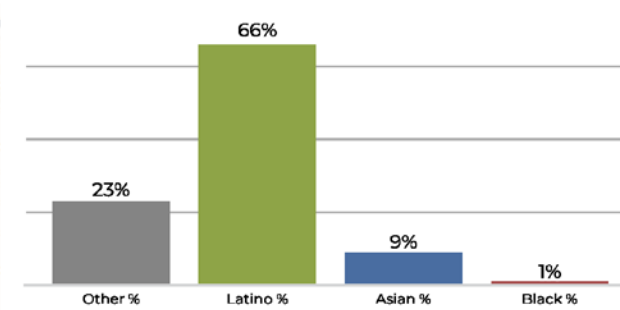

Citizen Voting Age Population

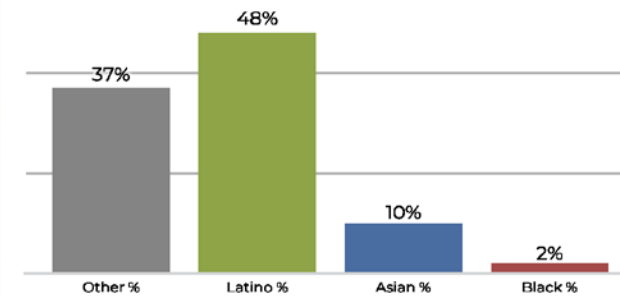

Population	Deviation	Deviation %	Other	Other %	Latino	Latino %	Asian	Asian %	Black	Black %
51,067	-875	-1.7%	11,976	23.5%	33,724	66.0%	4,719	9.2%	648	1.3%
Total CVAP	Other CVAP	Other CVAP %	Latino CVAP	Latino CVAP %	Asian CVAP	Asian CVAP %	Black CVAP	Black CVAP %		
31,119	11,773	37.8%	15,092	48.5%	3,387	10.9%	867	2.8%		

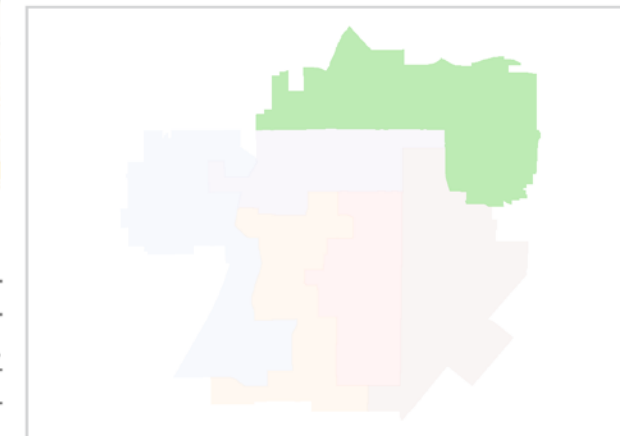

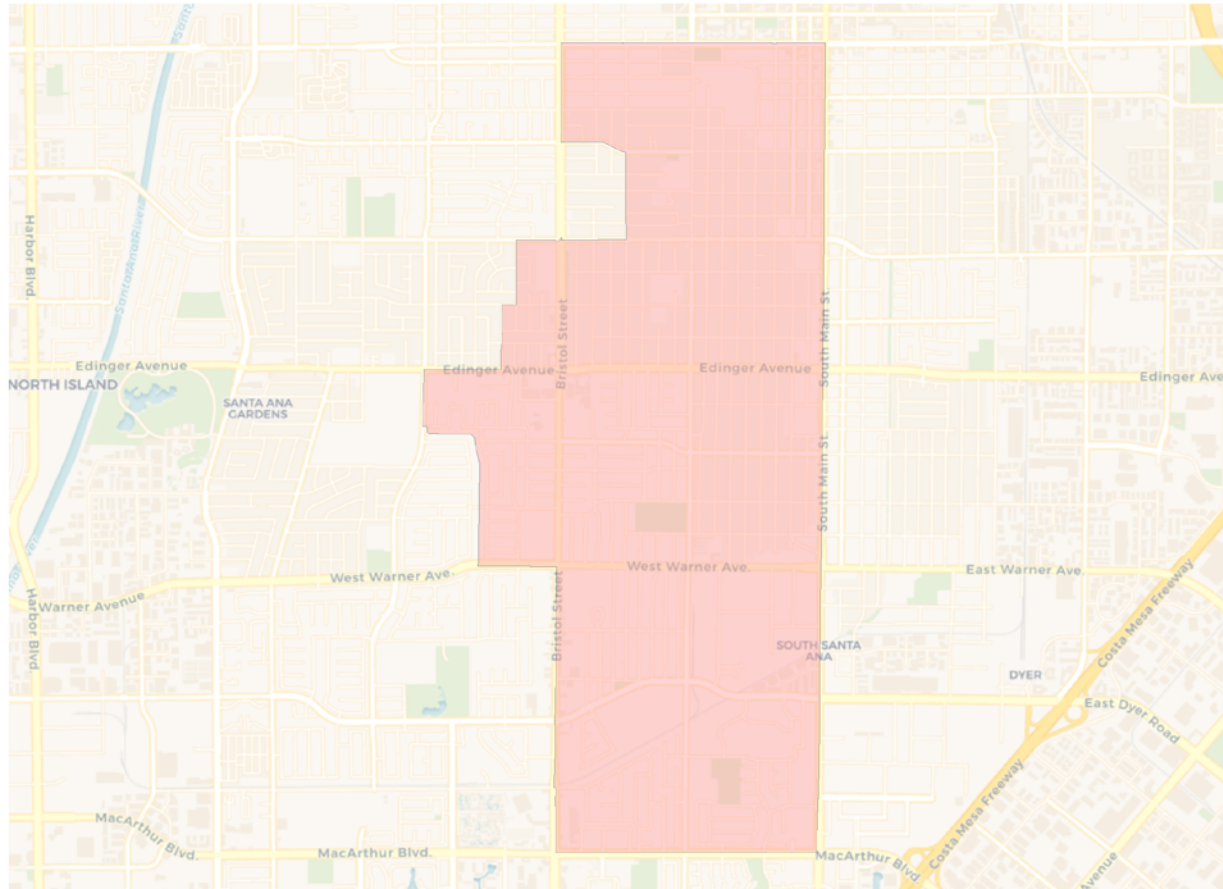
Ward D

Population	Deviation	Deviation %	Other	Other %	Latino	Latino %	Asian	Asian %	Black	Black %
50,459	-1,483	-2.9%	3,517	7.0%	43,961	87.1%	2,728	5.4%	253	0.5%
Total CVAP	Other CVAP	Other CVAP %	Latino CVAP	Latino CVAP %	Asian CVAP	Asian CVAP %	Black CVAP	Black CVAP %		
26,679	3,802	14.3%	20,849	78.1%	1,766	6.6%	262	1.0%		

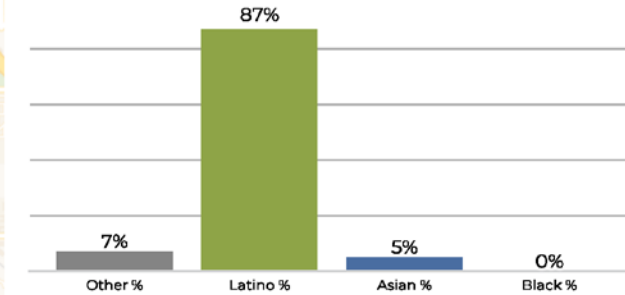
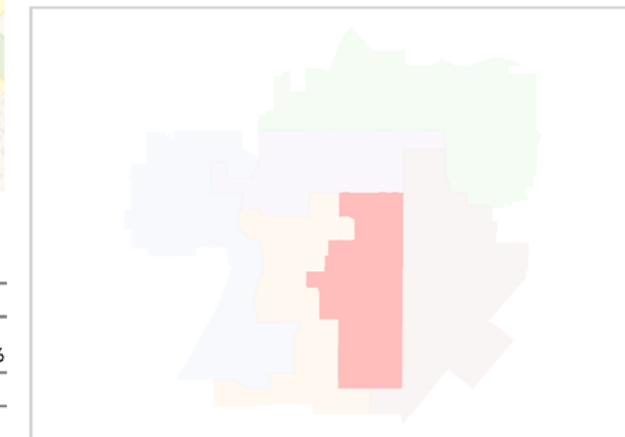
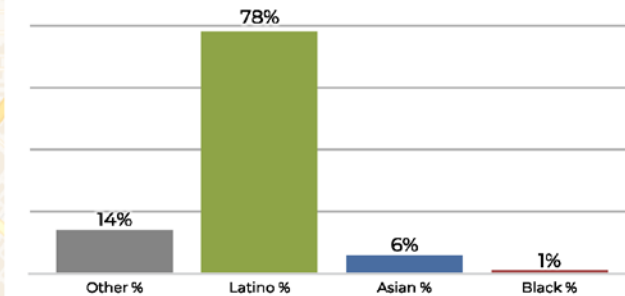
2020 Census

Citizen Voting Age Population

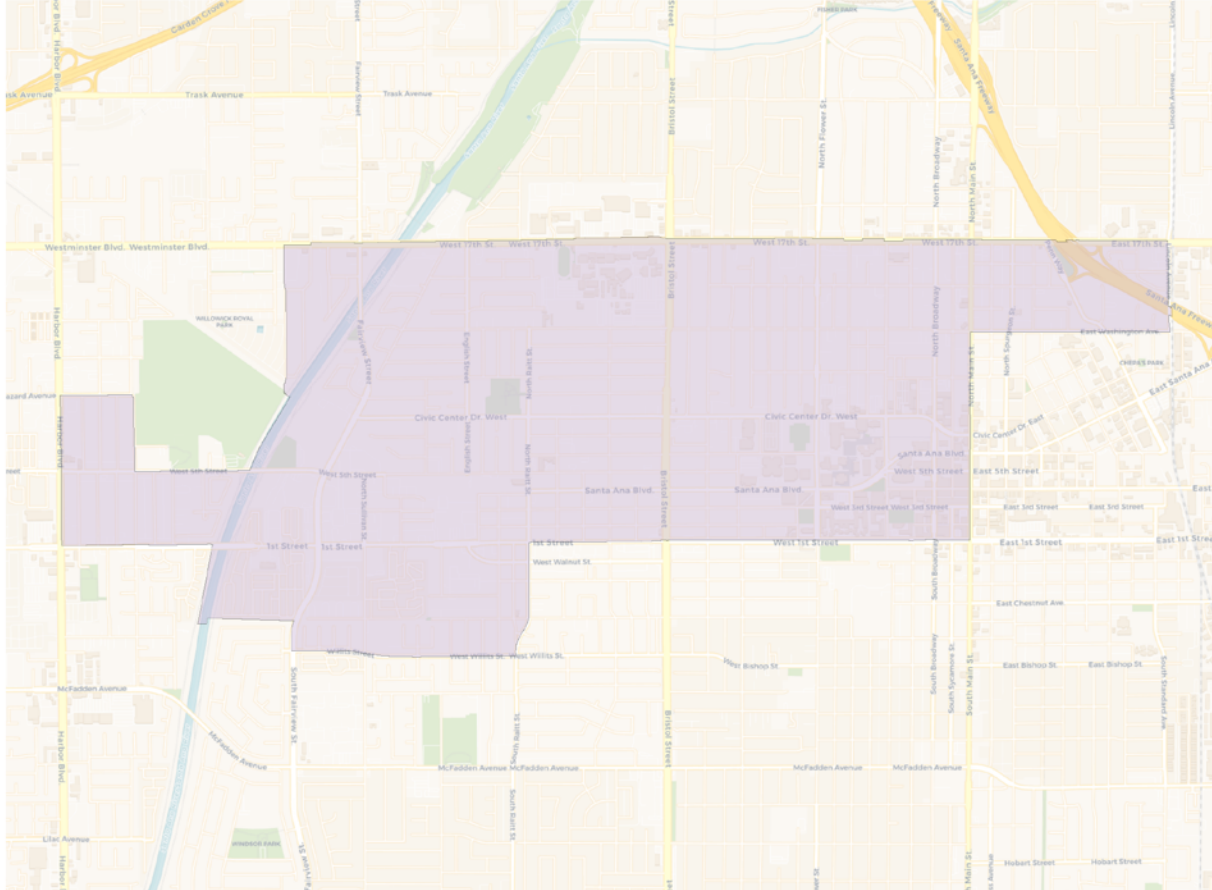
Ward E

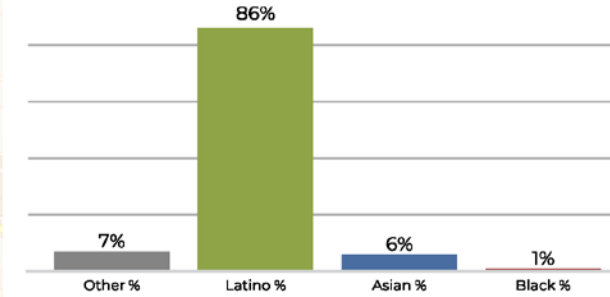

2020 Census



Citizen Voting Age Population

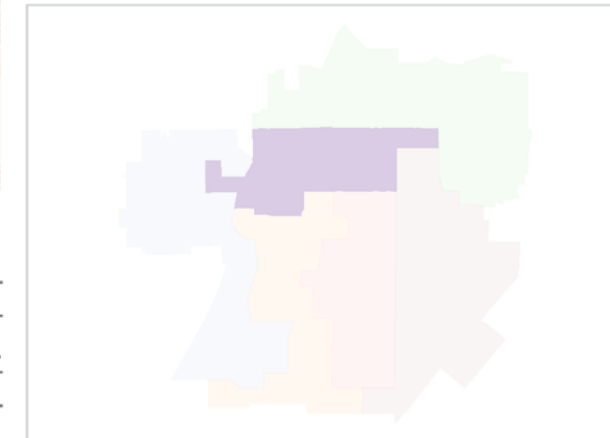
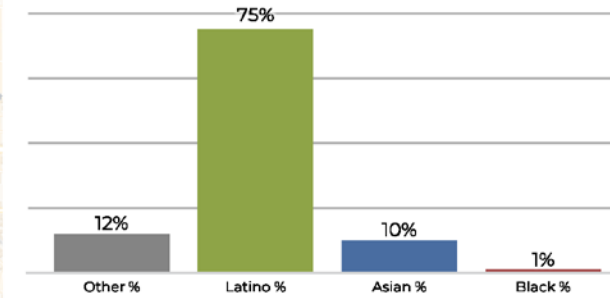

Population	Deviation	Deviation %	Other	Other %	Latino	Latino %	Asian	Asian %	Black	Black %
52,413	471	0.9%	3,651	7.0%	45,053	86.0%	3,154	6.0%	555	1.1%
Total CVAP	Other CVAP	Other CVAP %	Latino CVAP	Latino CVAP %	Asian CVAP	Asian CVAP %	Black CVAP	Black CVAP %		
22,893	2,916	12.7%	17,289	75.5%	2,412	10.5%	276	1.2%		

Ward F

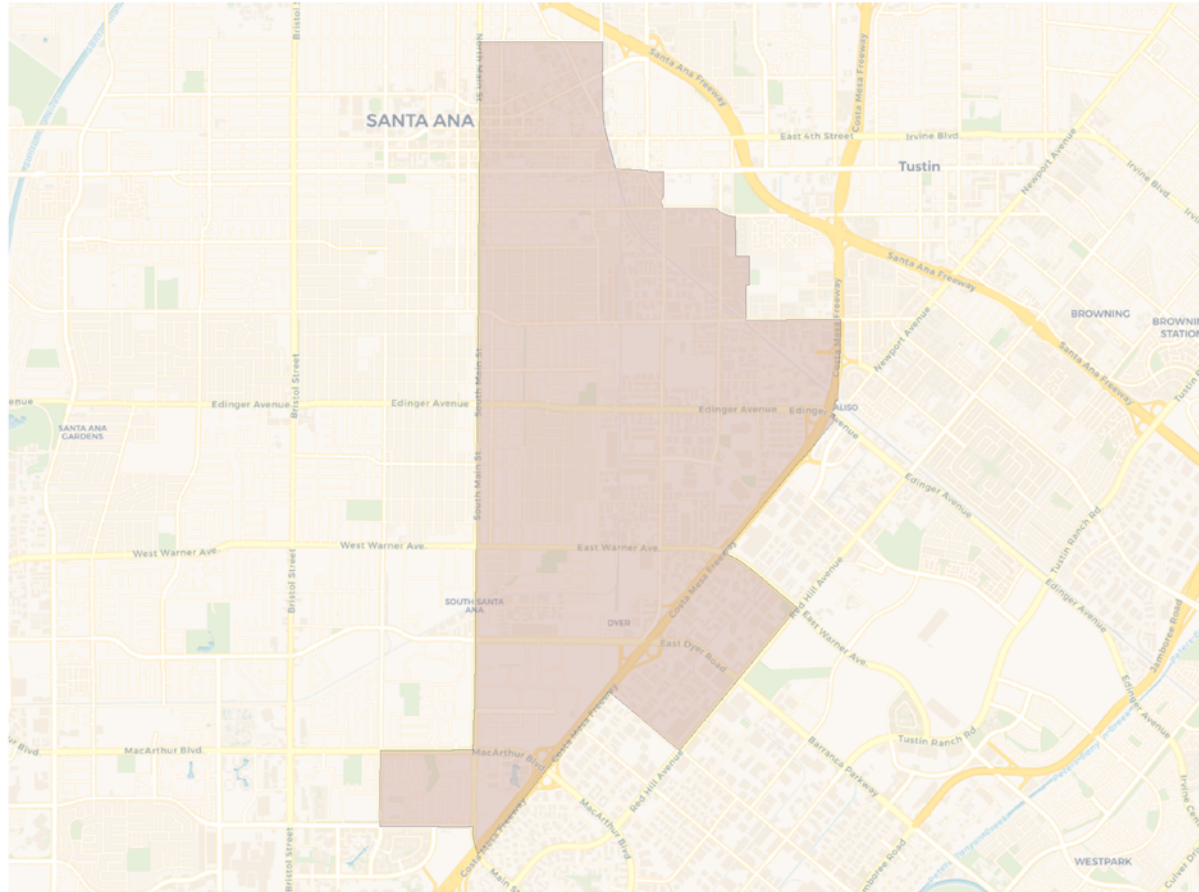

Population	Deviation	Deviation %	Other	Other %	Latino	Latino %	Asian	Asian %	Black	Black %
50,906	-1,036	-2.0%	3,327	6.5%	44,903	88.2%	2,361	4.6%	315	0.6%
Total CVAP	Other CVAP	Other CVAP %	Latino CVAP	Latino CVAP %	Asian CVAP	Asian CVAP %	Black CVAP	Black CVAP %		
22,659	2,834	12.5%	17,798	78.5%	1,908	8.4%	119	0.5%		

2020 Census

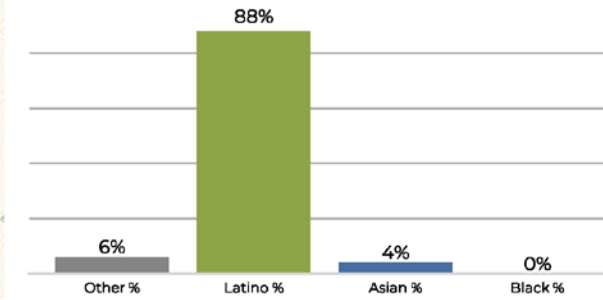

Citizen Voting Age Population

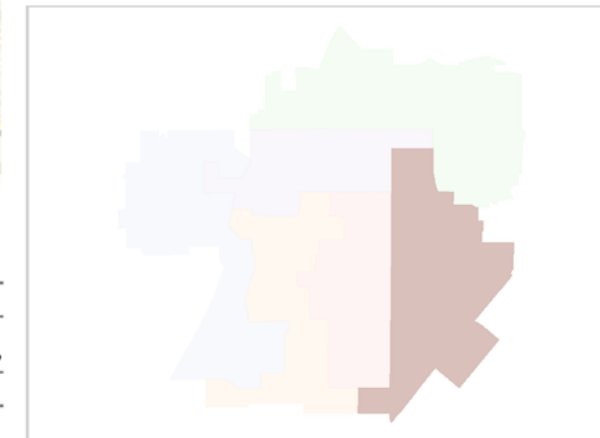
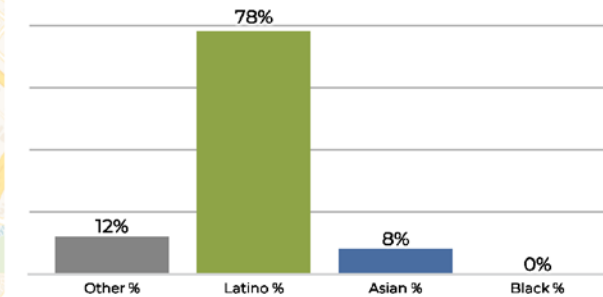



City of Santa Ana

Draft Plan A2

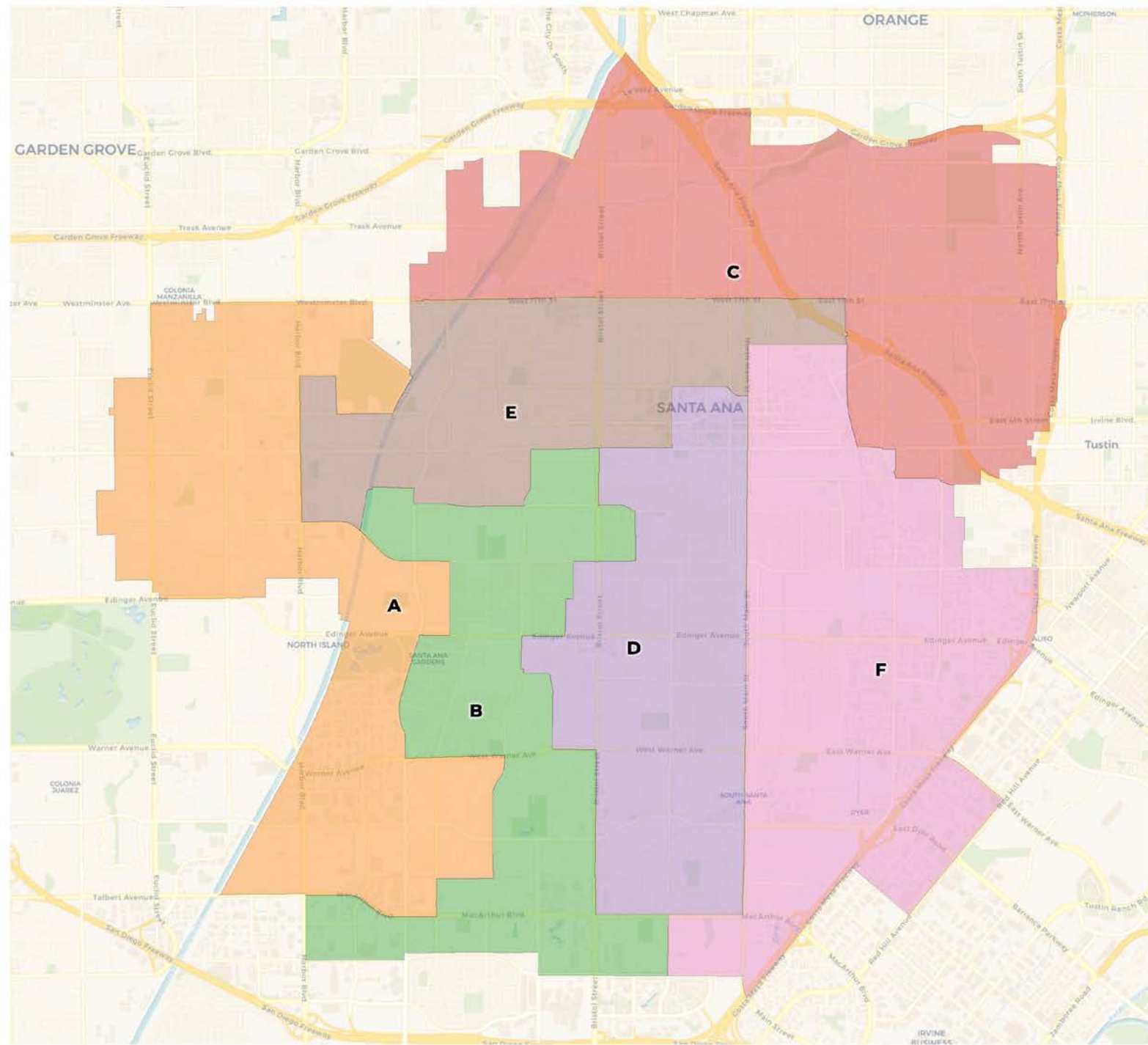



City of Santa Ana

Draft Plan A2 with Current Lines

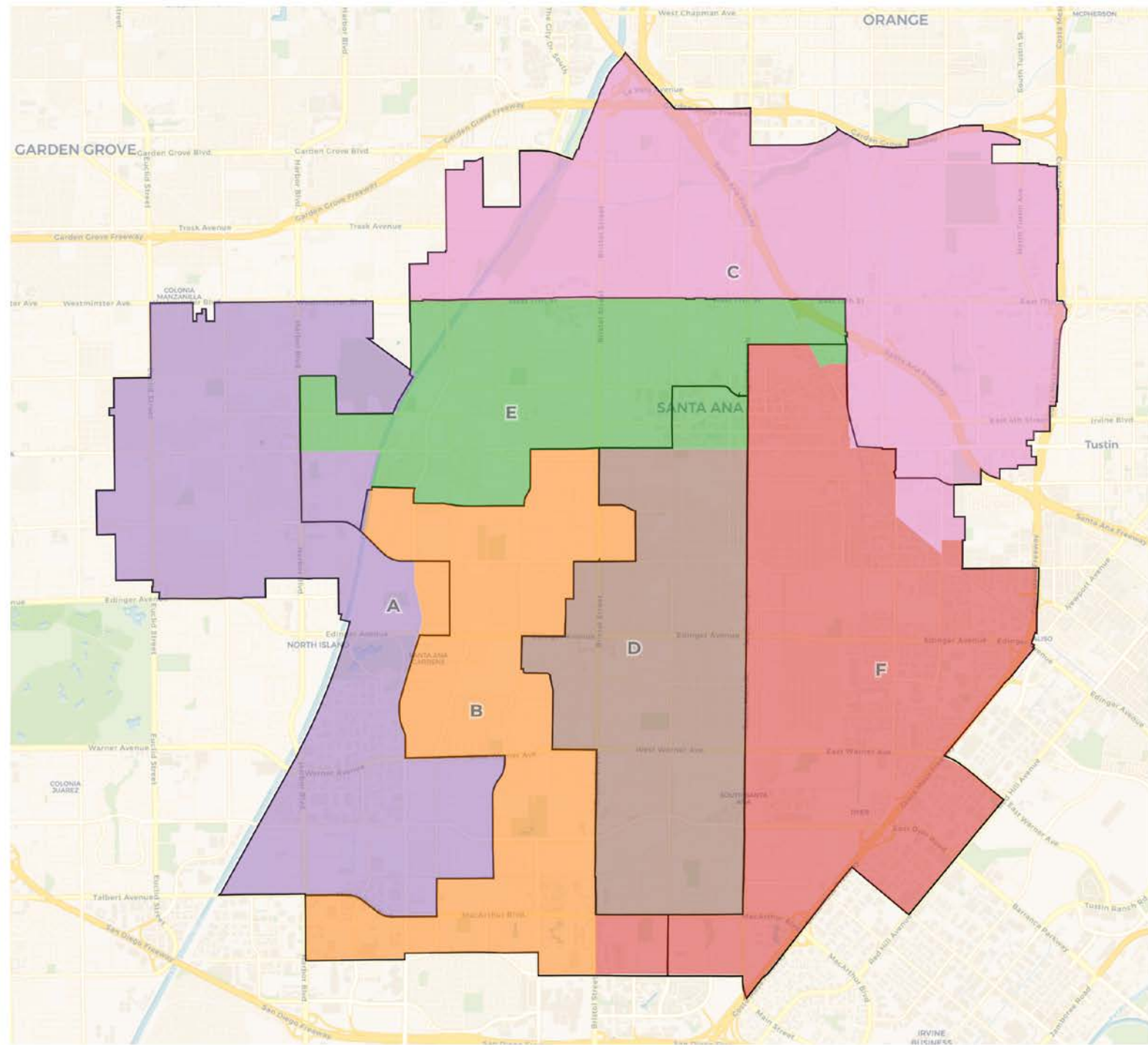

2020 Census

	A	B	C	D	E	F
Population	49,763	53,110	51,067	53,213	53,594	50,906
Deviation	-2,179	1,168	-875	1,271	1,652	-1,036
Deviation %	-4.2%	2.2%	-1.7%	2.4%	3.2%	-2.0%
Other	4,307	5,419	11,976	4,053	3,200	3,327
Other %	8.7%	10.2%	23.5%	7.6%	6.0%	6.5%
Latino	26,584	41,568	33,724	45,656	46,633	44,903
Latino %	53.4%	78.3%	66.0%	85.8%	87.0%	88.2%
Asian	18,488	5,473	4,719	3,164	3,279	2,361
Asian %	37.2%	10.3%	9.2%	5.9%	6.1%	4.6%
Black	384	650	648	340	482	315
Black %	0.8%	1.2%	1.3%	0.6%	0.9%	0.6%

Citizen Voting Age Population (CVAP)

	A	B	C	D	E	F
Total CVAP	30,076	26,197	29,470	26,977	21,345	20,288
Other CVAP	4,394	5,169	11,280	4,097	2,935	2,728
Other CVAP %	14.6%	19.7%	38.3%	15.2%	13.7%	13.4%
Latino CVAP	12,550	16,695	14,219	20,185	15,639	15,575
Latino CVAP %	41.7%	63.7%	48.2%	74.8%	73.3%	76.8%
Asian CVAP	12,915	3,774	3,248	2,240	2,500	1,826
Asian CVAP %	42.9%	14.4%	11.0%	8.3%	11.7%	9.0%
Black CVAP	216	559	722	456	271	159
Black CVAP %	0.7%	2.1%	2.5%	1.7%	1.3%	0.8%

Ward A

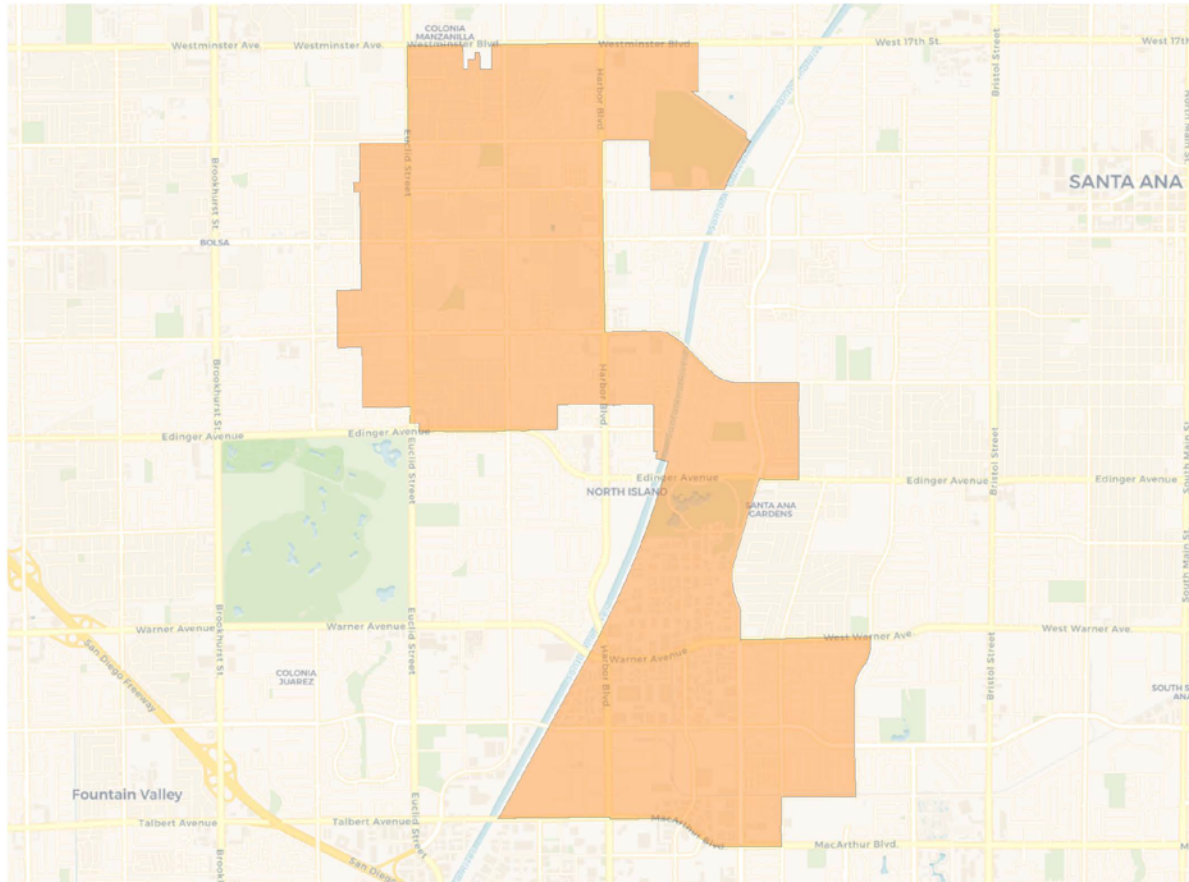

2020 Census

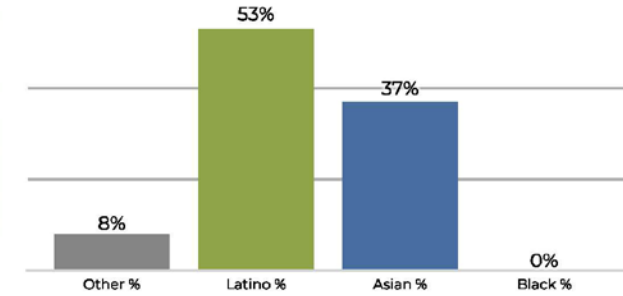

Citizen Voting Age Population

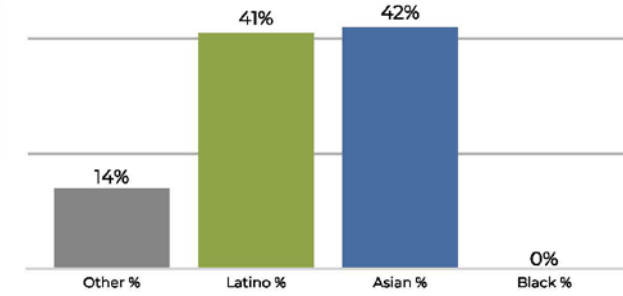

Population	Deviation	Deviation %	Other	Other %	Latino	Latino %	Asian	Asian %	Black	Black %
49,763	-2,179	-4.2%	4,307	8.7%	26,584	53.4%	18,488	37.2%	384	0.8%
Total CVAP	Other CVAP	Other CVAP %	Latino CVAP	Latino CVAP %	Asian CVAP	Asian CVAP %	Black CVAP	Black CVAP %		
30,076	4,394	14.6%	12,550	41.7%	12,915	42.9%	216	0.7%		

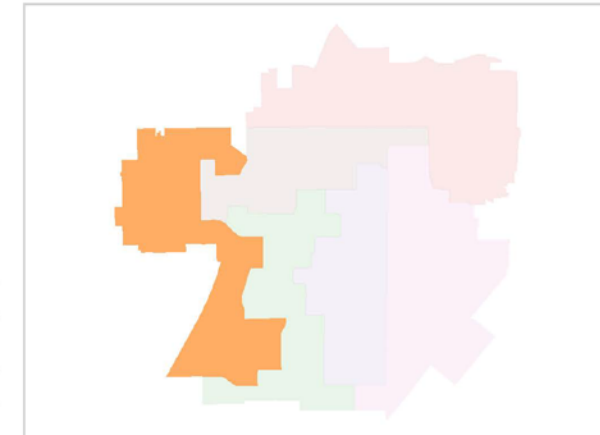

Ward B

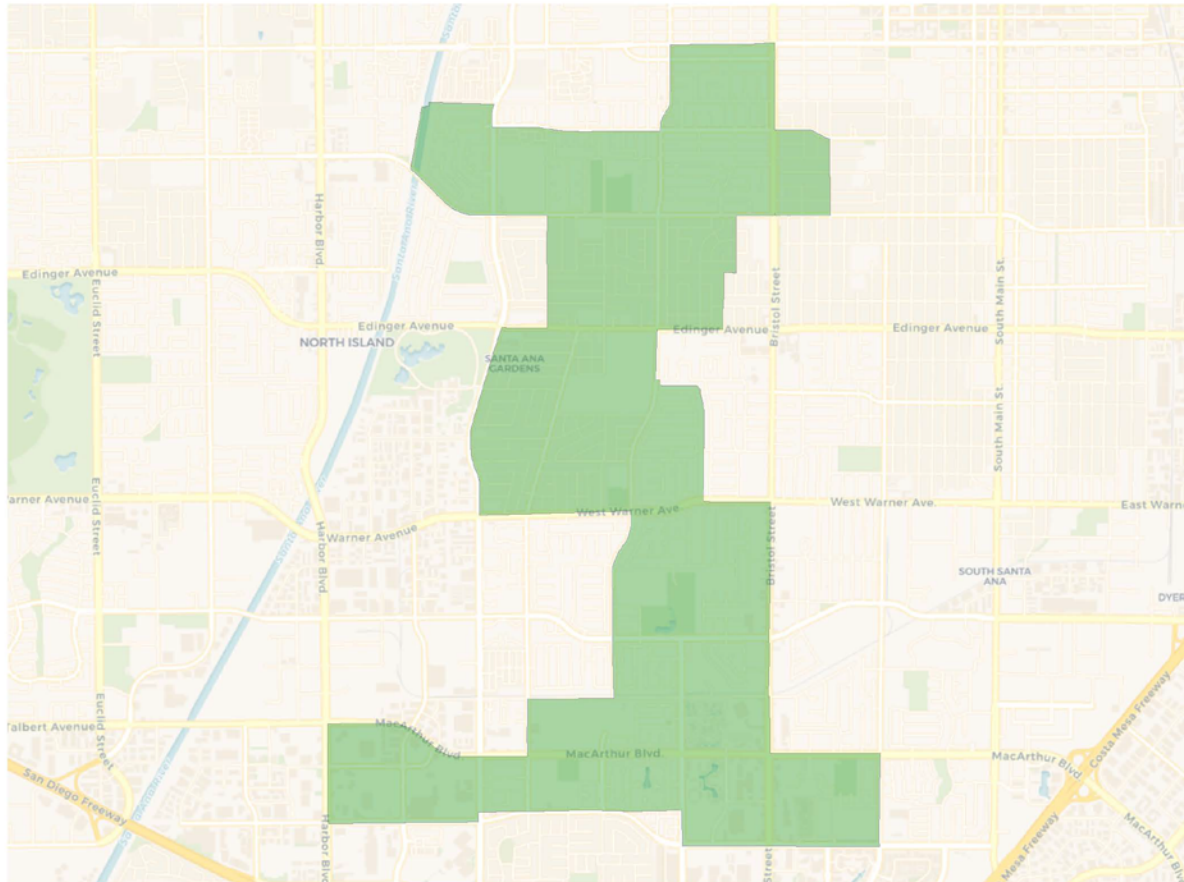

Population	Deviation	Deviation %	Other	Other %	Latino	Latino %	Asian	Asian %	Black	Black %
53,110	1,168	2.2%	5,419	10.2%	41,568	78.3%	5,473	10.3%	650	1.2%
Total CVAP	Other CVAP	Other CVAP %	Latino CVAP	Latino CVAP %	Asian CVAP	Asian CVAP %	Black CVAP	Black CVAP %		
26,197	5,169	19.7%	16,695	63.7%	3,774	14.4%	559	2.1%		

2020 Census

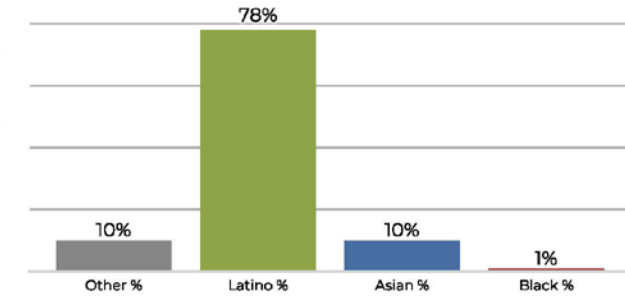

Citizen Voting Age Population

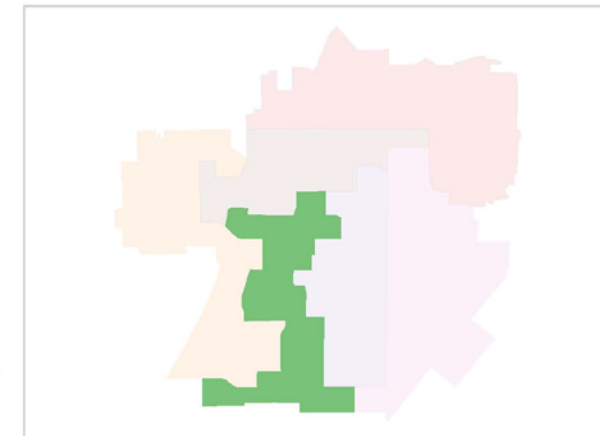
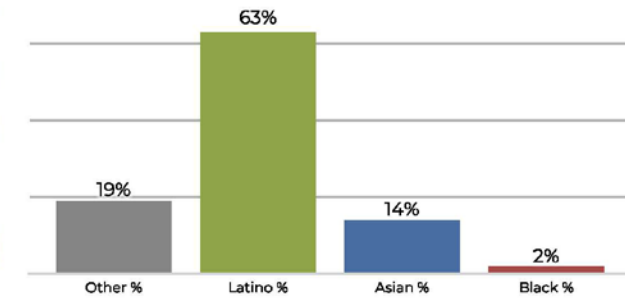

Ward C

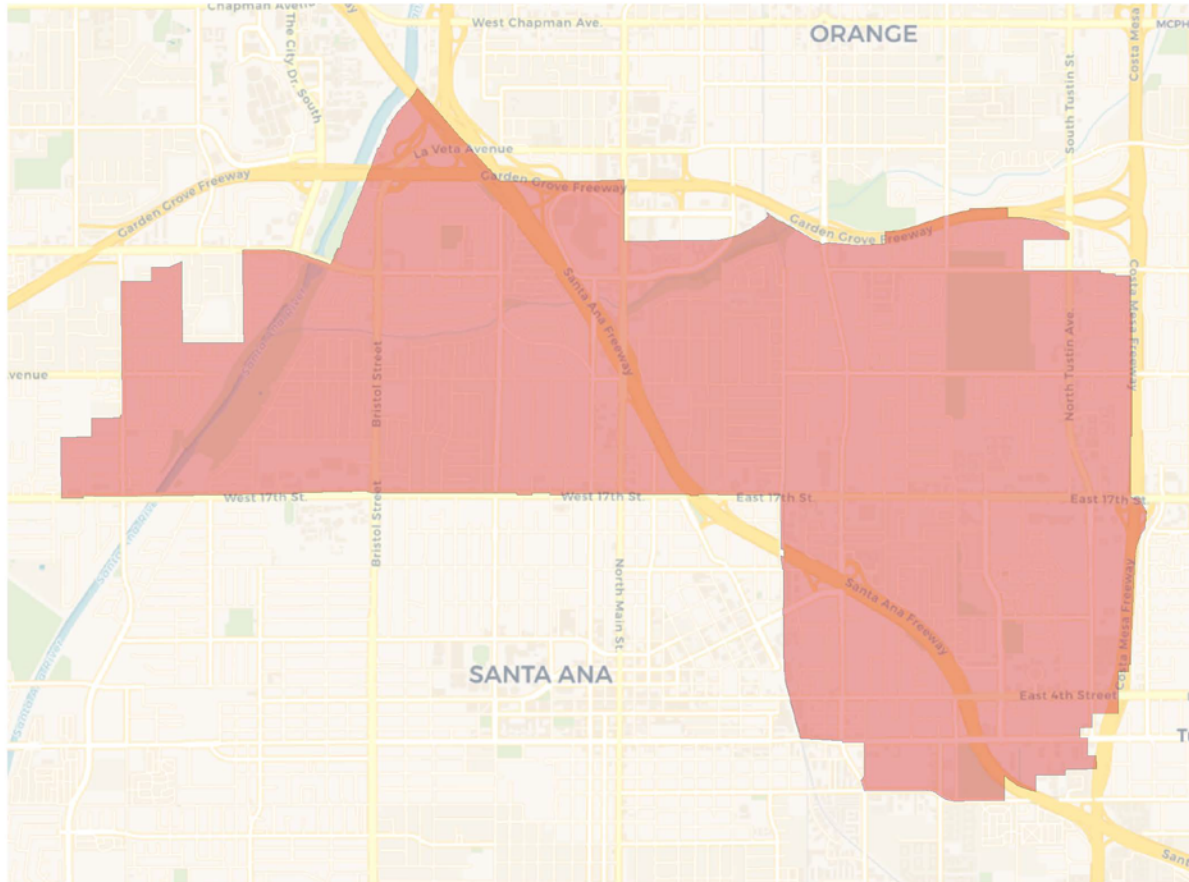

2020 Census

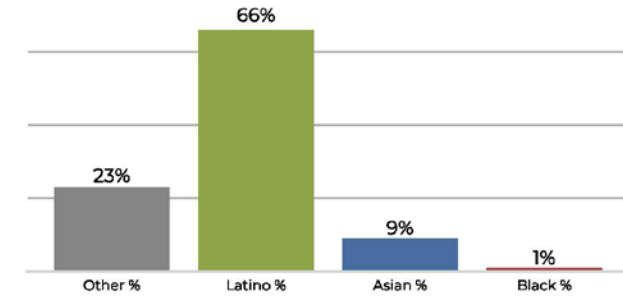

Citizen Voting Age Population

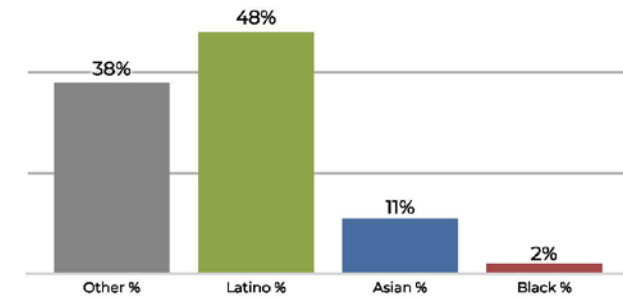

Population	Deviation	Deviation %	Other	Other %	Latino	Latino %	Asian	Asian %	Black	Black %
51,067	-875	-1.7%	11,976	23.5%	33,724	66.0%	4,719	9.2%	648	1.3%
Total CVAP	Other CVAP	Other CVAP %	Latino CVAP	Latino CVAP %	Asian CVAP	Asian CVAP %	Black CVAP	Black CVAP %		
29,470	11,280	38.3%	14,219	48.2%	3,248	11.0%	722	2.5%		

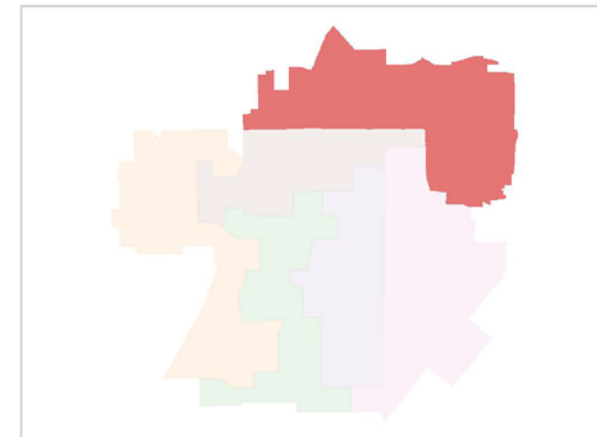

Ward D

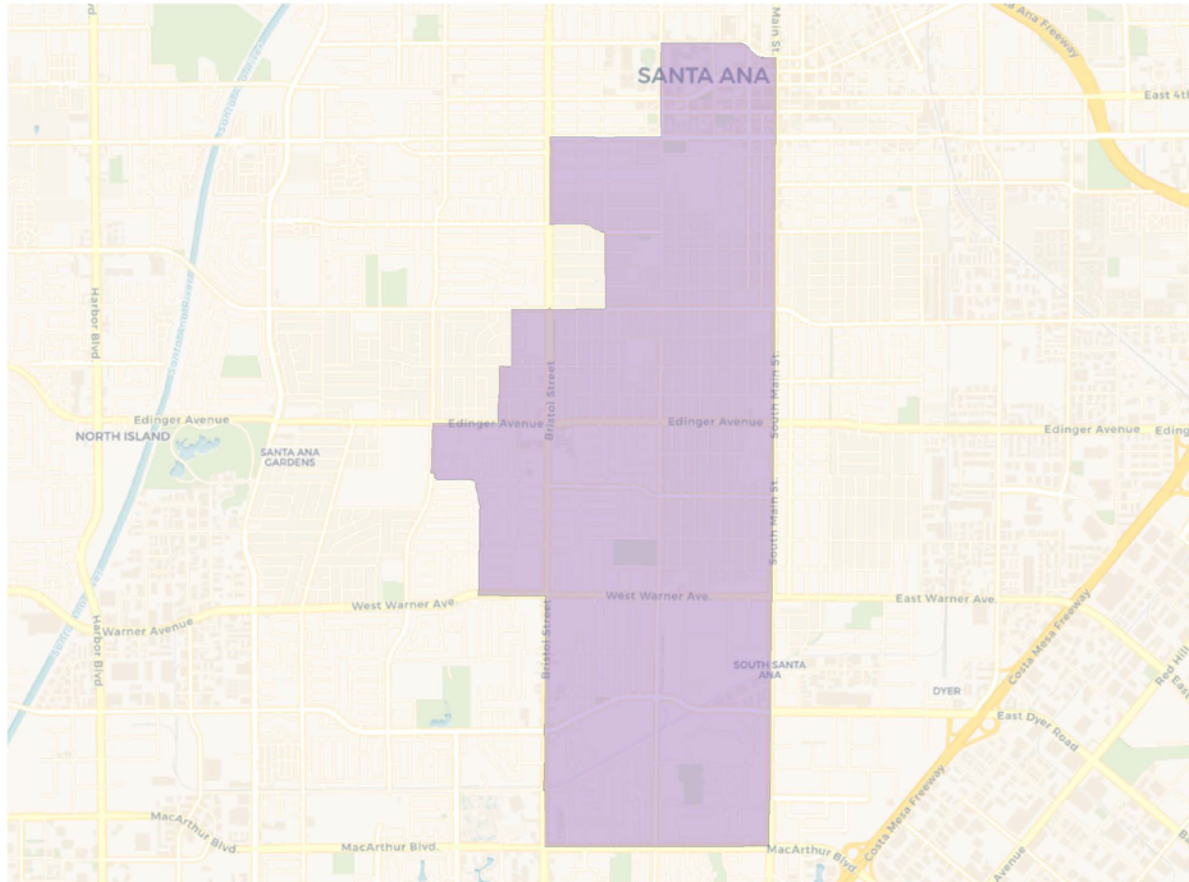

Population	Deviation	Deviation %	Other	Other %	Latino	Latino %	Asian	Asian %	Black	Black %
53,213	1,271	2.4%	4,053	7.6%	45,656	85.8%	3,164	5.9%	340	0.6%
Total CVAP	Other CVAP	Other CVAP %	Latino CVAP	Latino CVAP %	Asian CVAP	Asian CVAP %	Black CVAP	Black CVAP %		
26,977	4,097	15.2%	20,185	74.8%	2,240	8.3%	456	1.7%		

2020 Census

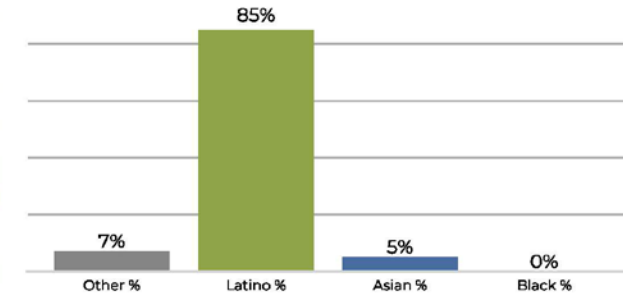

Citizen Voting Age Population

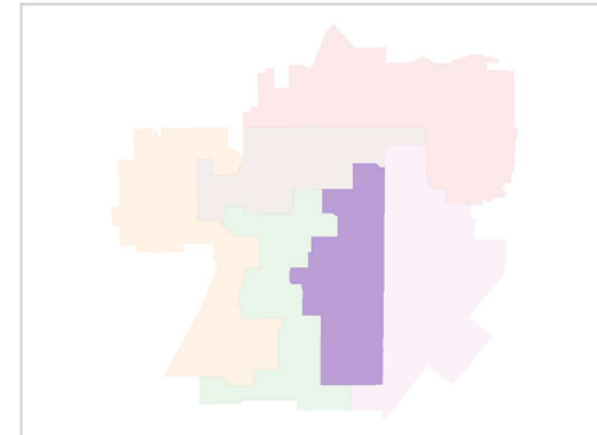
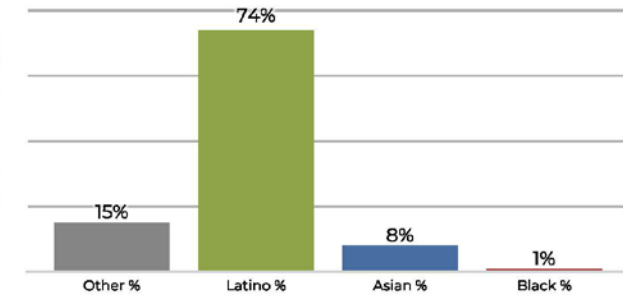

Ward E

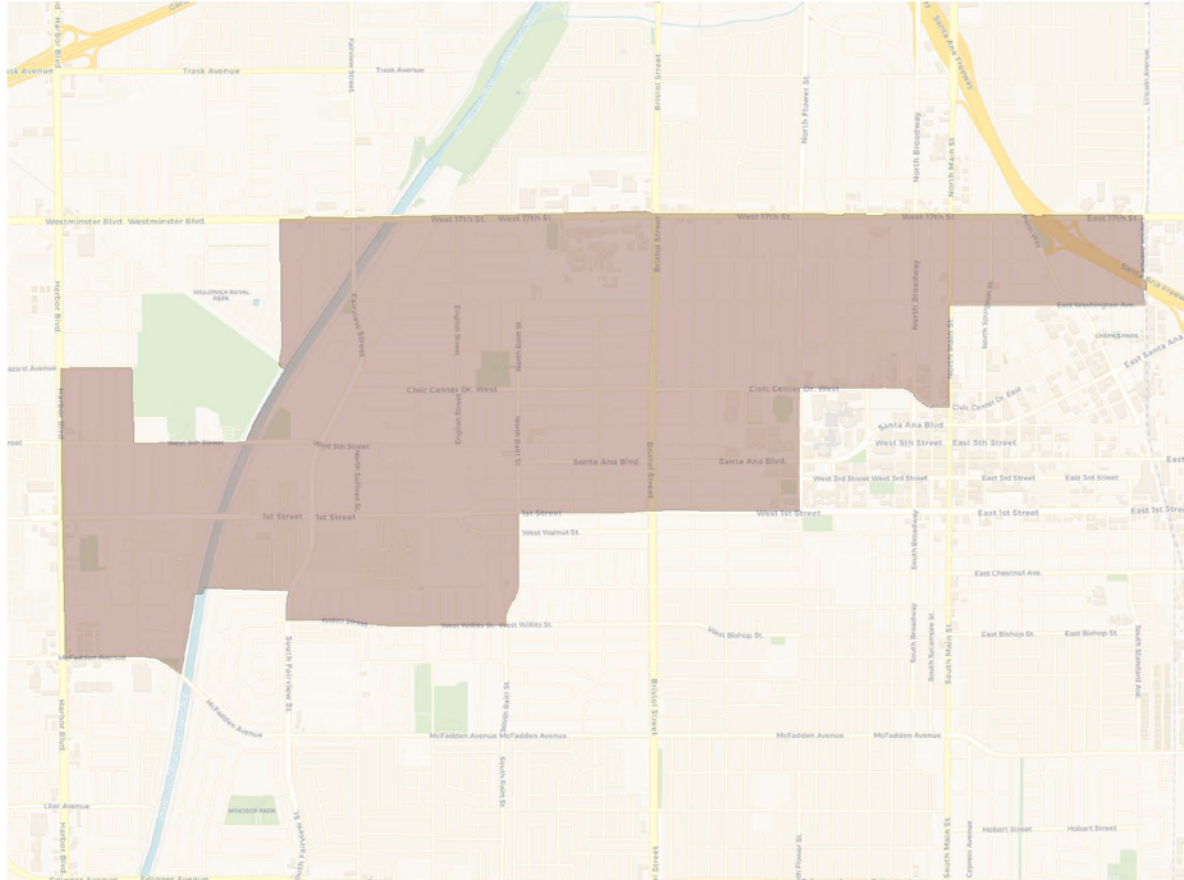

Population	Deviation	Deviation %	Other	Other %	Latino	Latino %	Asian	Asian %	Black	Black %
53,594	1,652	3.2%	3,200	6.0%	46,633	87.0%	3,279	6.1%	482	0.9%
Total CVAP	Other CVAP	Other CVAP %	Latino CVAP	Latino CVAP %	Asian CVAP	Asian CVAP %	Black CVAP	Black CVAP %		
21,345	2,935	13.7%	15,639	73.3%	2,500	11.7%	271	1.3%		

2020 Census

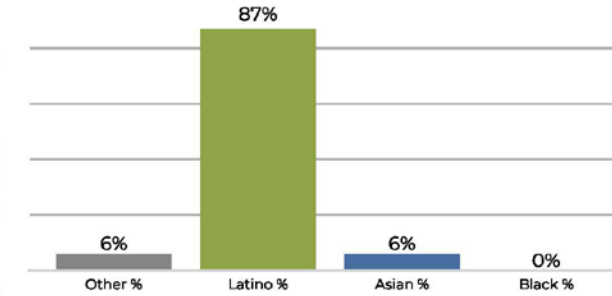

Citizen Voting Age Population

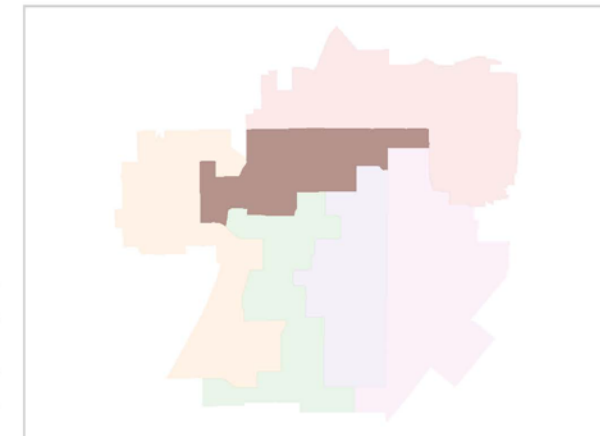
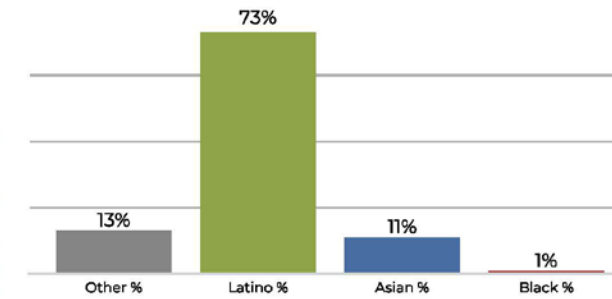

Ward F

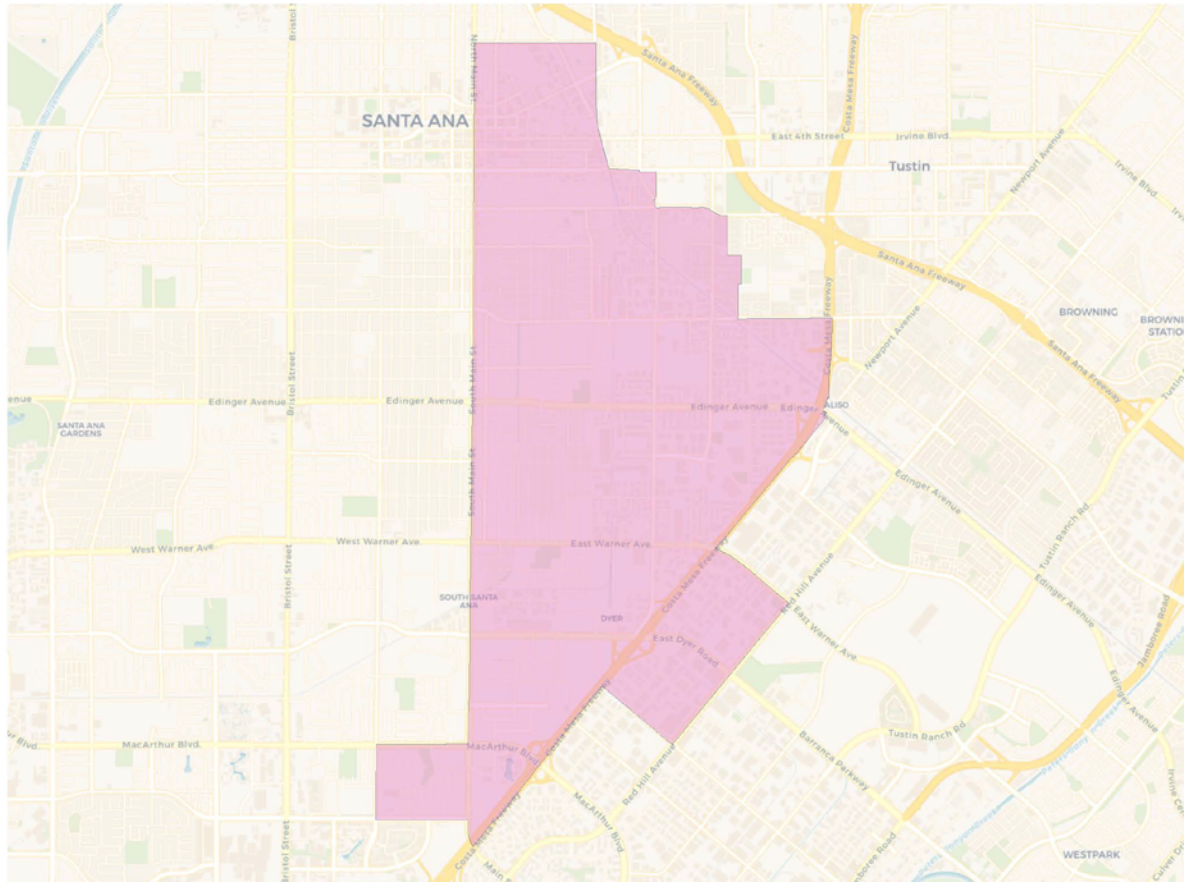

Population	Deviation	Deviation %	Other	Other %	Latino	Latino %	Asian	Asian %	Black	Black %
50,906	-1,036	-2.0%	3,327	6.5%	44,903	88.2%	2,361	4.6%	315	0.6%
Total CVAP	Other CVAP	Other CVAP %	Latino CVAP	Latino CVAP %	Asian CVAP	Asian CVAP %	Black CVAP	Black CVAP %		
20,288	2,728	13.4%	15,575	76.8%	1,826	9.0%	159	0.8%		

2020 Census

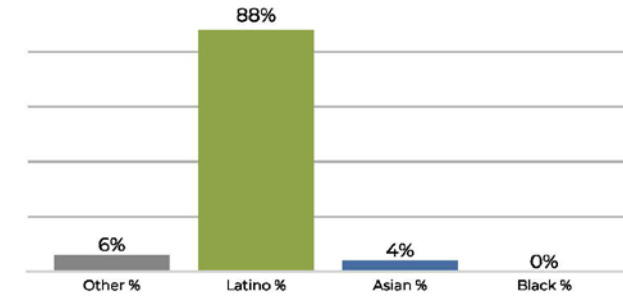

Citizen Voting Age Population

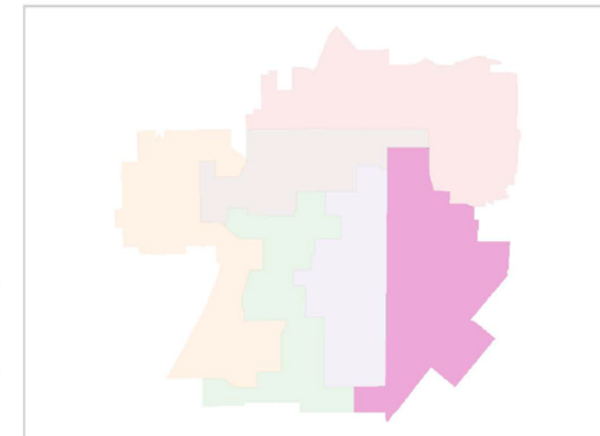
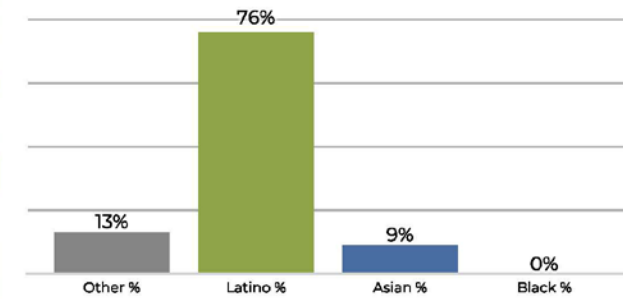



City of Santa Ana Draft Plan D

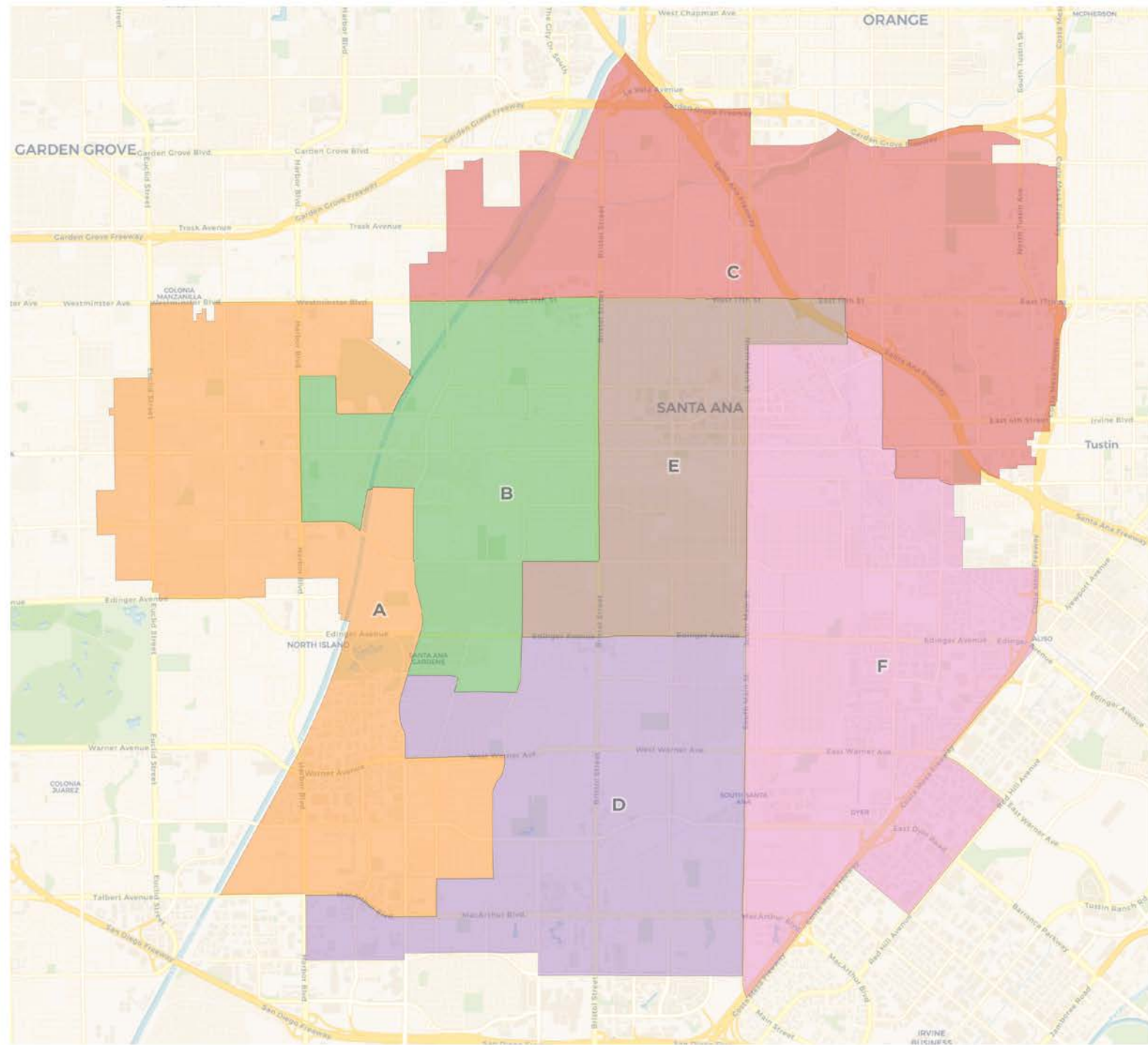



**REDISTRICTING
PARTNERS**

City of Santa Ana
Draft Plan D with Current Lines

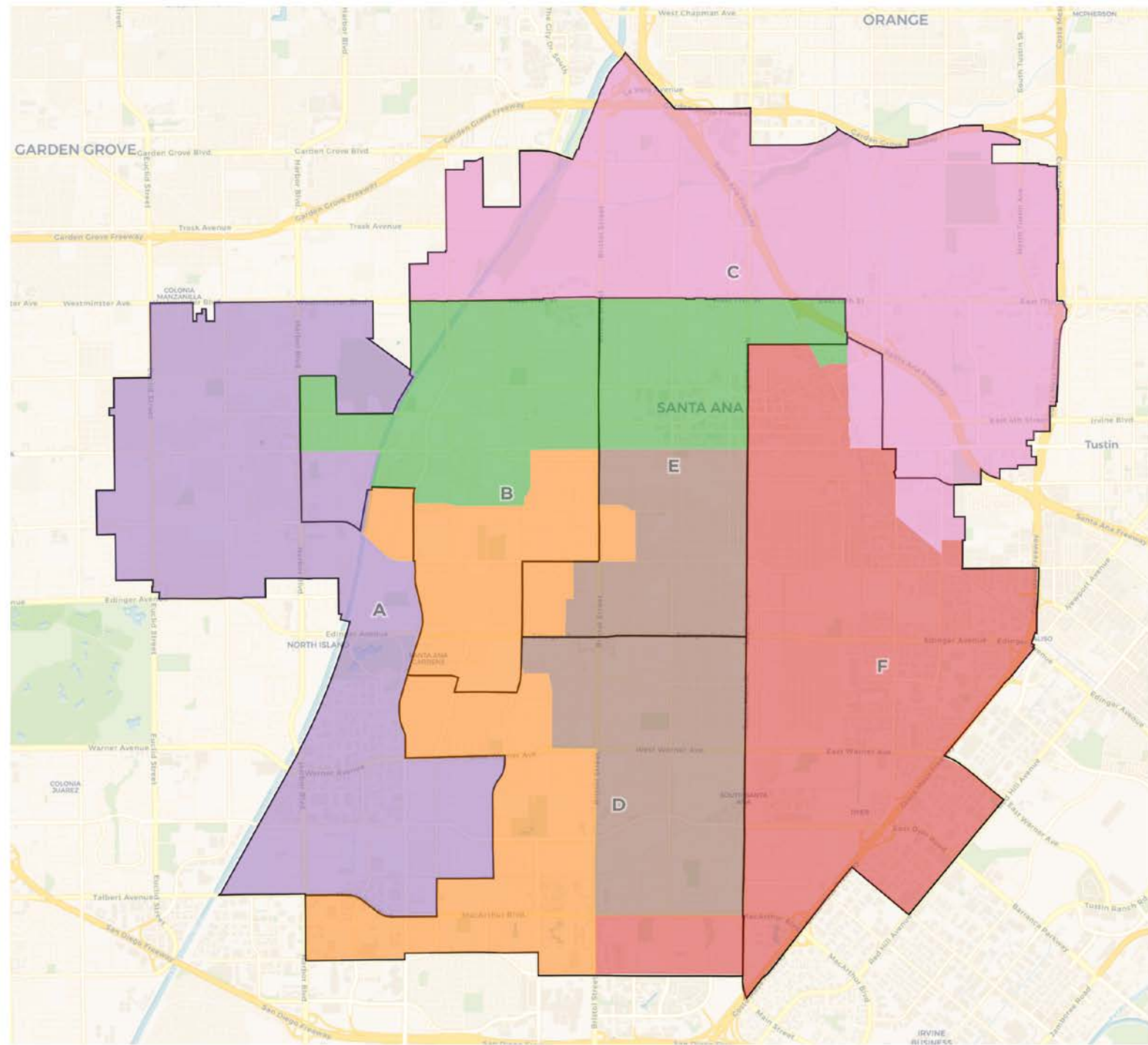

2020 Census

	A	B	C	D	E	F
Population	50,150	53,099	49,972	54,507	54,178	49,747
Deviation	-1,792	1,157	-1,970	2,565	2,236	-2,195
Deviation %	-3.5%	2.2%	-3.8%	4.9%	4.3%	-4.2%
Other	4,373	1,607	11,873	7,660	3,851	2,918
Other %	8.7%	3.0%	23.8%	14.1%	7.1%	5.9%
Latino	26,675	47,404	32,747	39,589	47,941	44,712
Latino %	53.2%	89.3%	65.5%	72.6%	88.5%	89.9%
Asian	18,694	3,644	4,712	6,648	1,905	1,881
Asian %	37.3%	6.9%	9.4%	12.2%	3.5%	3.8%
Black	408	444	640	610	481	236
Black %	0.8%	0.8%	1.3%	1.1%	0.9%	0.5%

Citizen Voting Age Population (CVAP)

	A	B	C	D	E	F
Total CVAP	30,576	21,633	28,969	33,106	20,536	19,533
Other CVAP	4,355	1,271	11,207	8,019	3,341	2,412
Other CVAP %	14.2%	5.9%	38.7%	24.2%	16.3%	12.3%
Latino CVAP	12,890	17,242	13,867	19,844	15,655	15,364
Latino CVAP %	42.2%	79.7%	47.9%	59.9%	76.2%	78.7%
Asian CVAP	13,091	2,707	3,202	4,572	1,339	1,592
Asian CVAP %	42.8%	12.5%	11.1%	13.8%	6.5%	8.2%
Black CVAP	241	414	693	671	201	164
Black CVAP %	0.8%	1.9%	2.4%	2.0%	1.0%	0.8%

Ward A

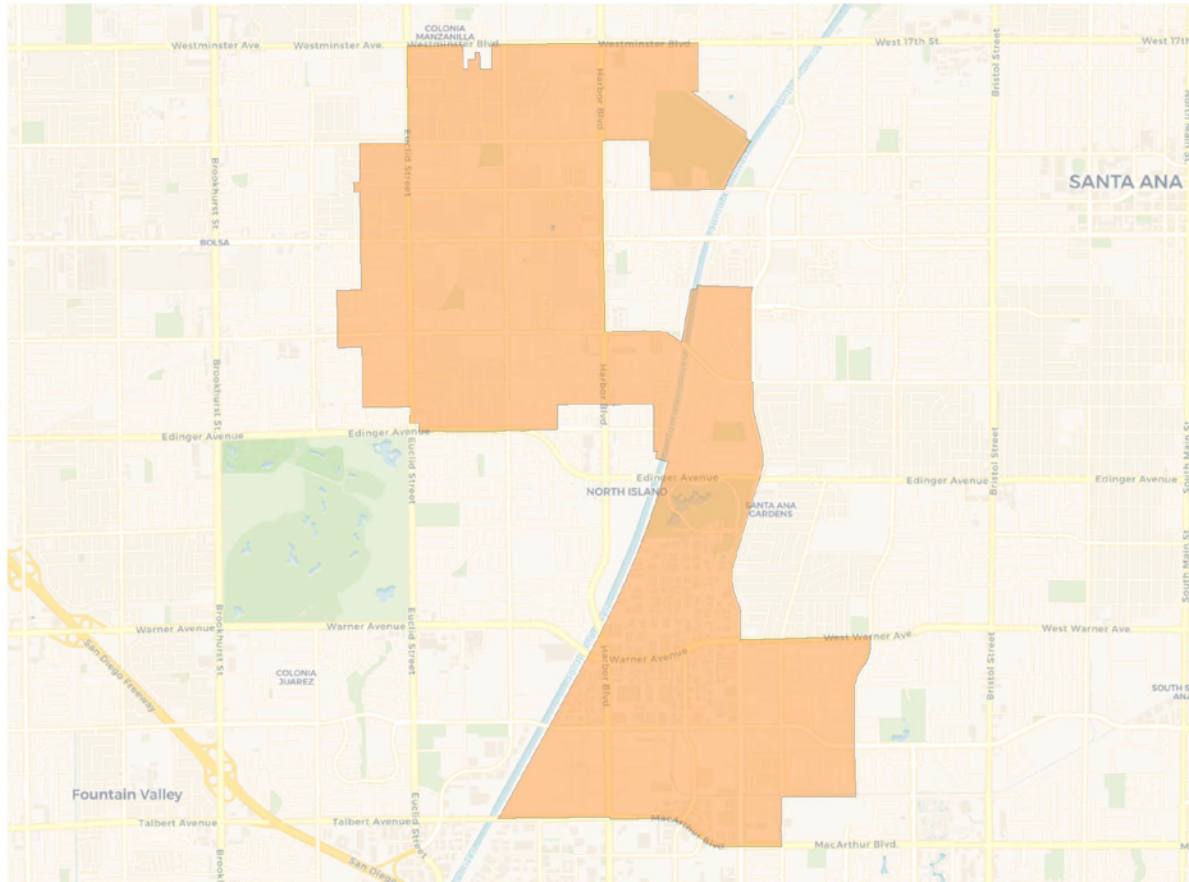

2020 Census

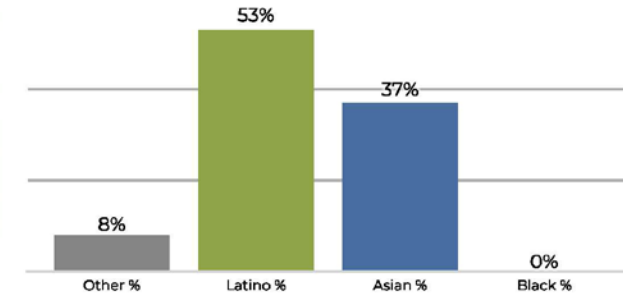

Citizen Voting Age Population

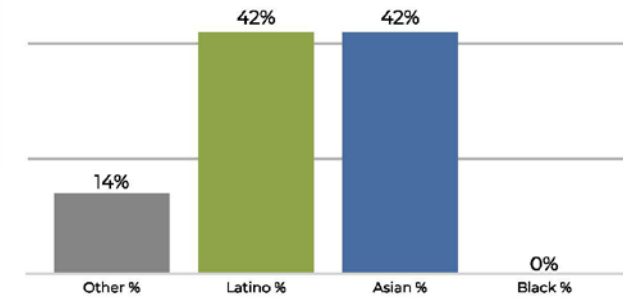

Population	Deviation	Deviation %	Other	Other %	Latino	Latino %	Asian	Asian %	Black	Black %
50,150	-1,792	-3.5%	4,373	8.7%	26,675	53.2%	18,694	37.3%	408	0.8%
Total CVAP	Other CVAP	Other CVAP %	Latino CVAP	Latino CVAP %	Asian CVAP	Asian CVAP %	Black CVAP	Black CVAP %		
30,576	4,355	14.2%	12,890	42.2%	13,091	42.8%	241	0.8%		

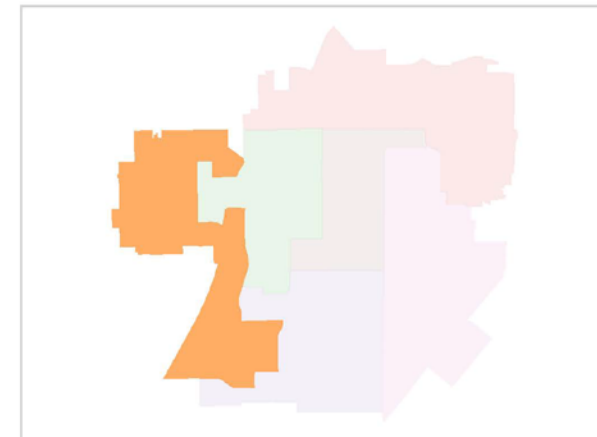

Ward B

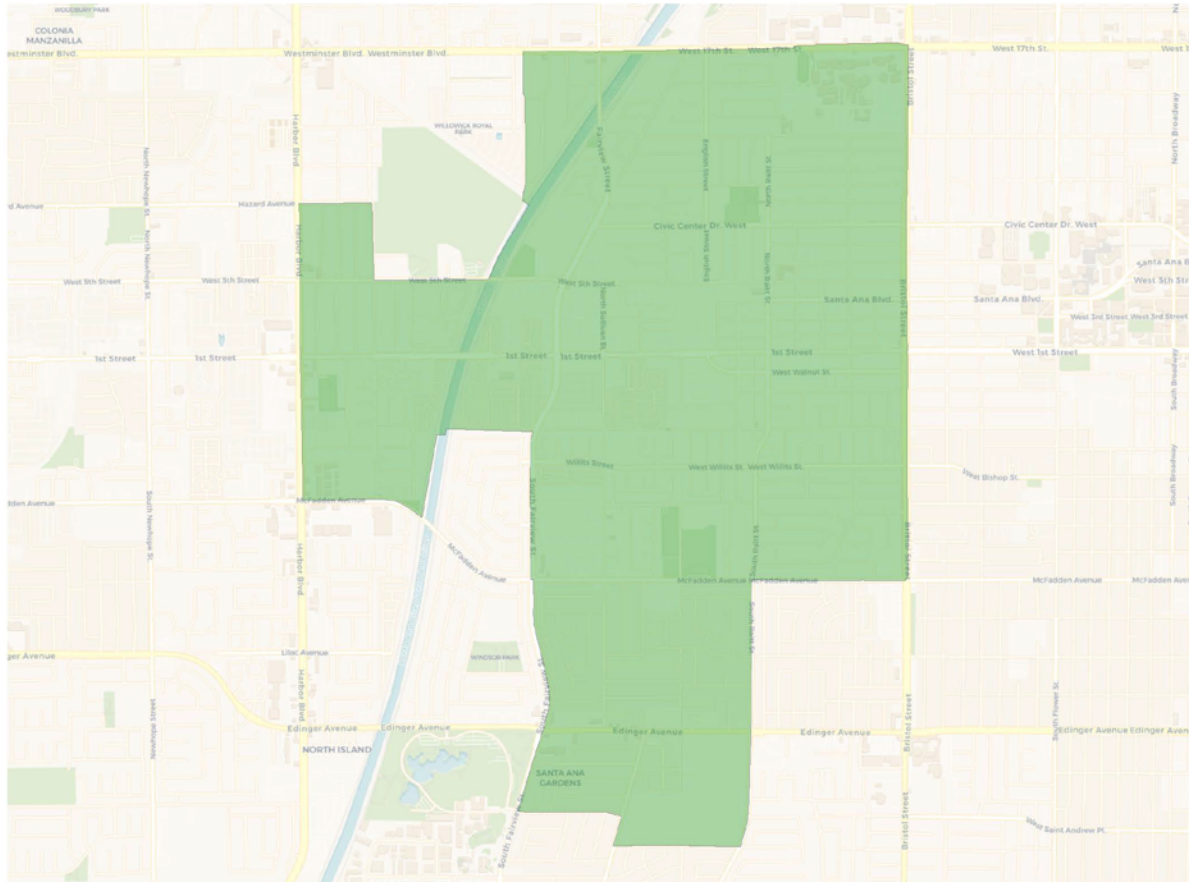

Population	Deviation	Deviation %	Other	Other %	Latino	Latino %	Asian	Asian %	Black	Black %
53,099	1,157	2.2%	1,607	3.0%	47,404	89.3%	3,644	6.9%	444	0.8%
Total CVAP	Other CVAP	Other CVAP %	Latino CVAP	Latino CVAP %	Asian CVAP	Asian CVAP %	Black CVAP	Black CVAP %		
21,633	1,271	5.9%	17,242	79.7%	2,707	12.5%	414	1.9%		

2020 Census

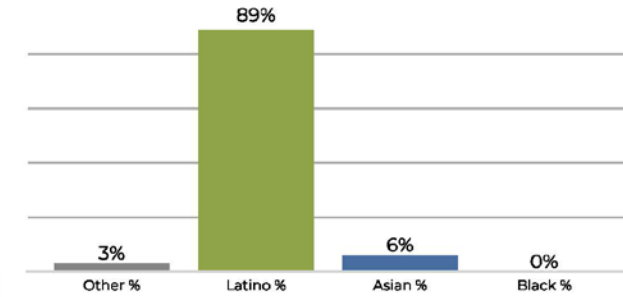

Citizen Voting Age Population

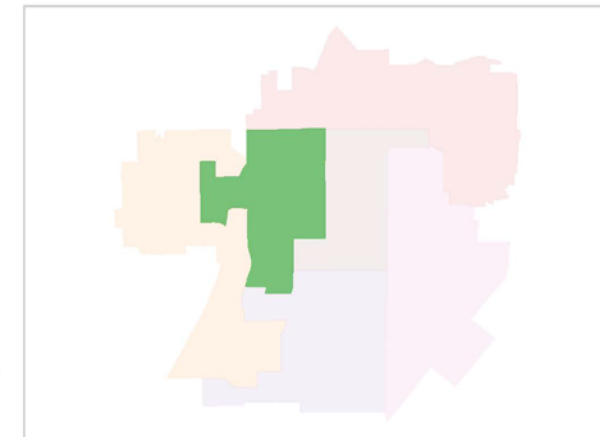
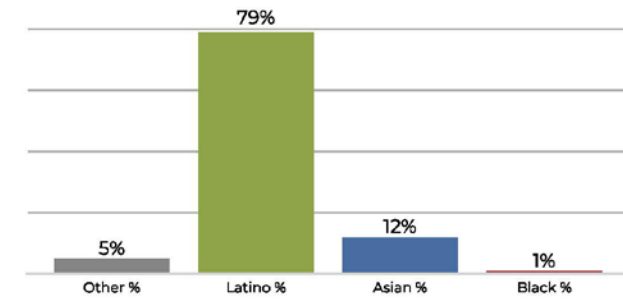

Ward C

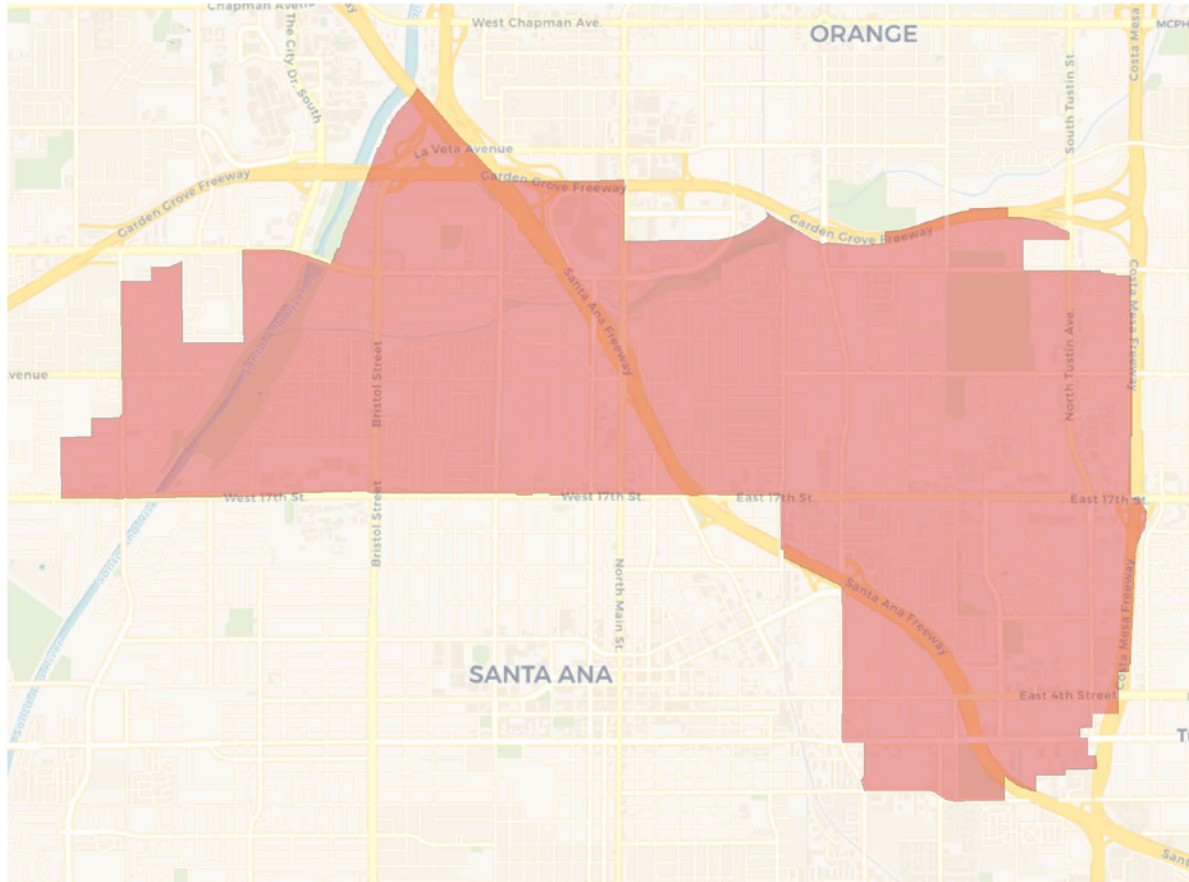

2020 Census

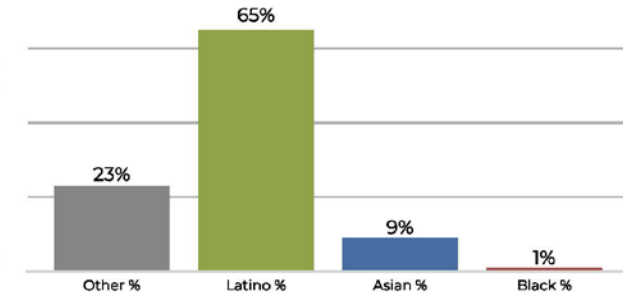

Citizen Voting Age Population

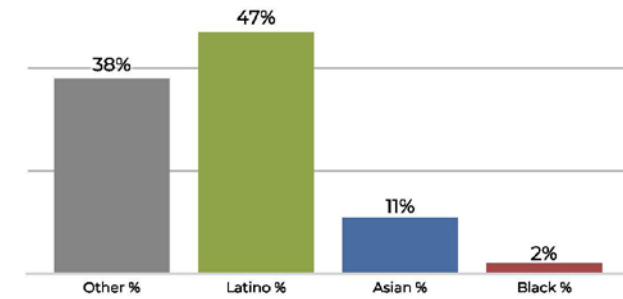

Population	Deviation	Deviation %	Other	Other %	Latino	Latino %	Asian	Asian %	Black	Black %
49,972	-1,970	-3.8%	11,873	23.8%	32,747	65.5%	4,712	9.4%	640	1.3%
Total CVAP	Other CVAP	Other CVAP %	Latino CVAP	Latino CVAP %	Asian CVAP	Asian CVAP %	Black CVAP	Black CVAP %		
28,969	11,207	38.7%	13,867	47.9%	3,202	11.1%	693	2.4%		

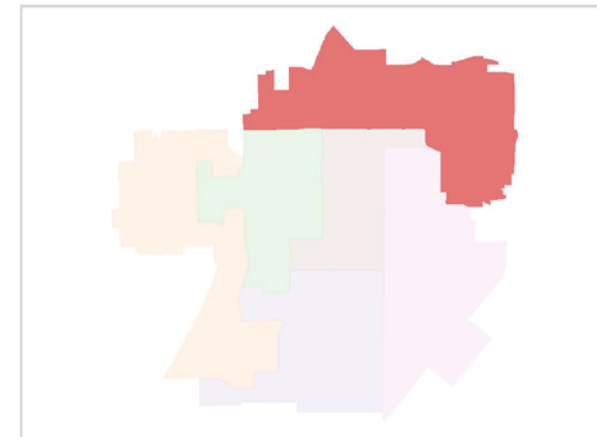

Ward D

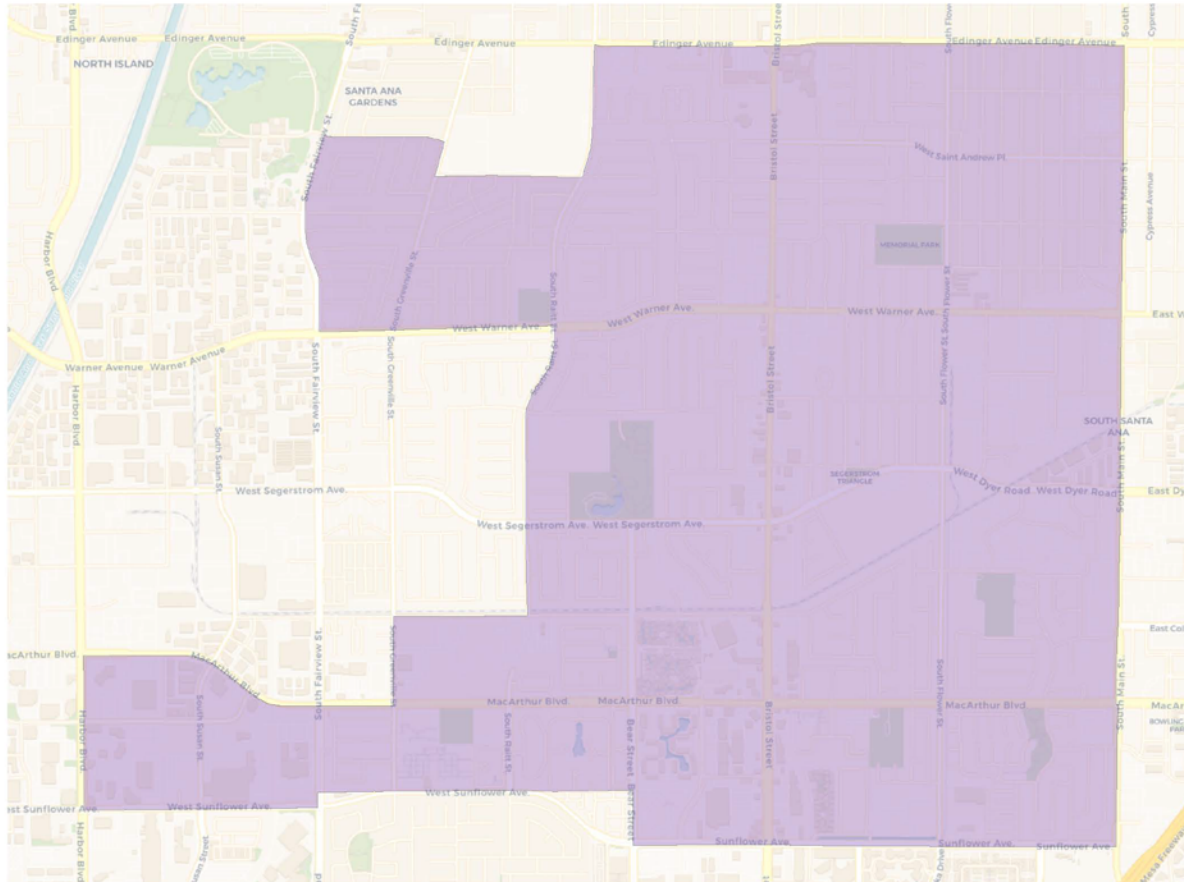

Population	Deviation	Deviation %	Other	Other %	Latino	Latino %	Asian	Asian %	Black	Black %
54,507	2,565	4.9%	7,660	14.1%	39,589	72.6%	6,648	12.2%	610	1.1%
Total CVAP	Other CVAP	Other CVAP %	Latino CVAP	Latino CVAP %	Asian CVAP	Asian CVAP %	Black CVAP	Black CVAP %		
33,106	8,019	24.2%	19,844	59.9%	4,572	13.8%	671	2.0%		

2020 Census

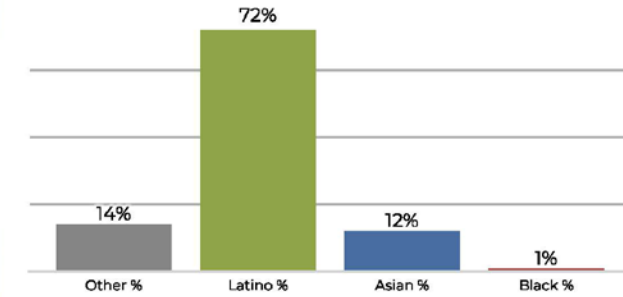

Citizen Voting Age Population

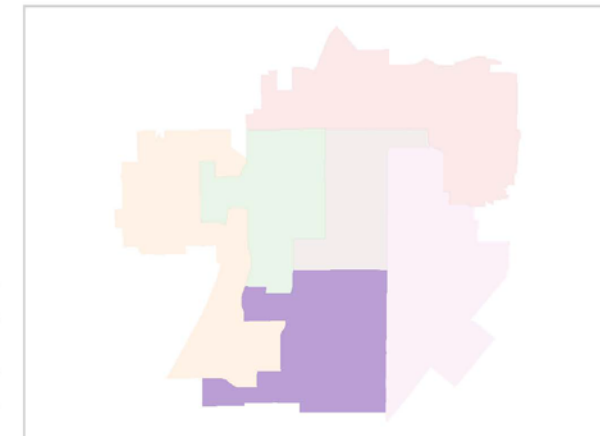
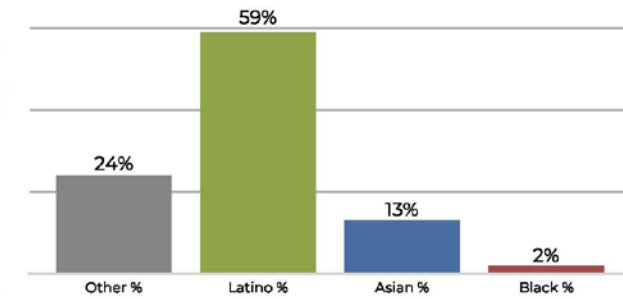

Ward E

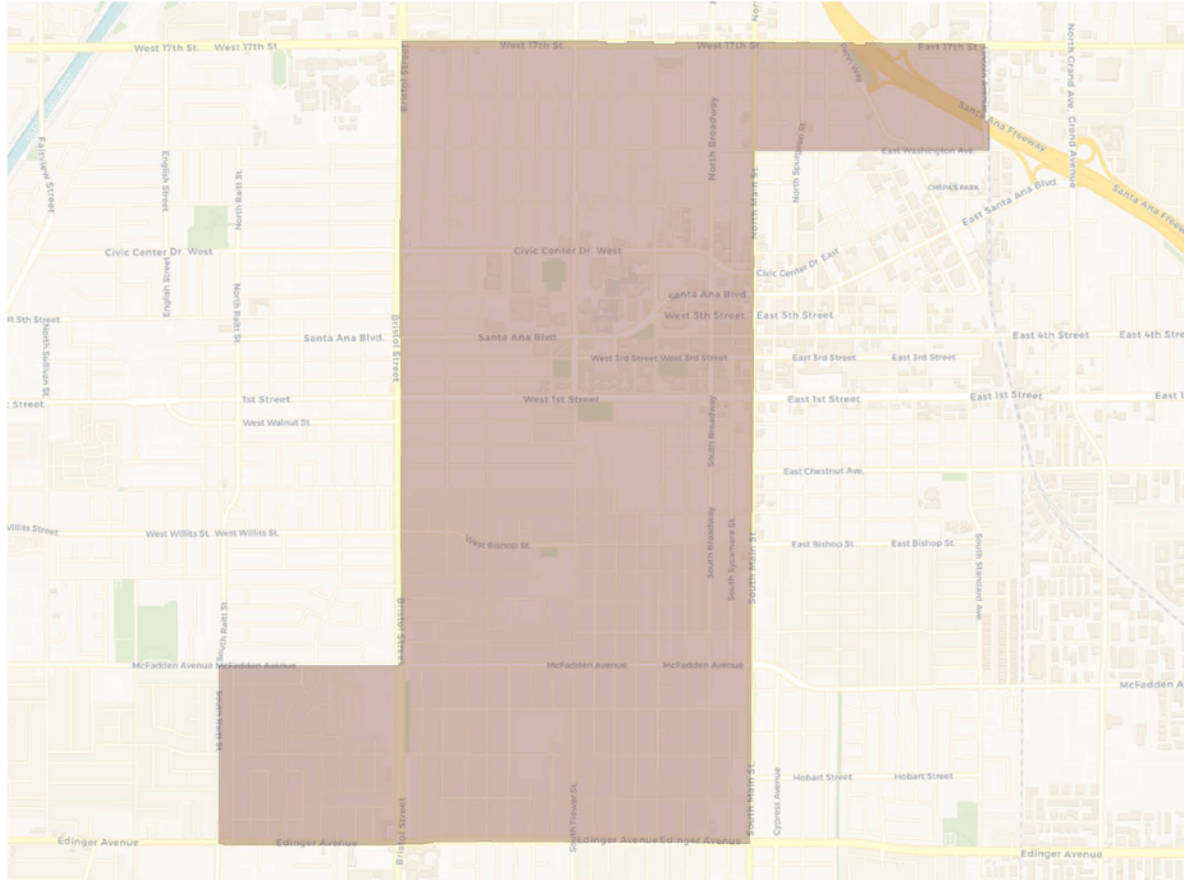

Population	Deviation	Deviation %	Other	Other %	Latino	Latino %	Asian	Asian %	Black	Black %
54,178	2,236	4.3%	3,851	7.1%	47,941	88.5%	1,905	3.5%	481	0.9%
Total CVAP	Other CVAP	Other CVAP %	Latino CVAP	Latino CVAP %	Asian CVAP	Asian CVAP %	Black CVAP	Black CVAP %		
20,536	3,341	16.3%	15,655	76.2%	1,339	6.5%	201	1.0%		

2020 Census

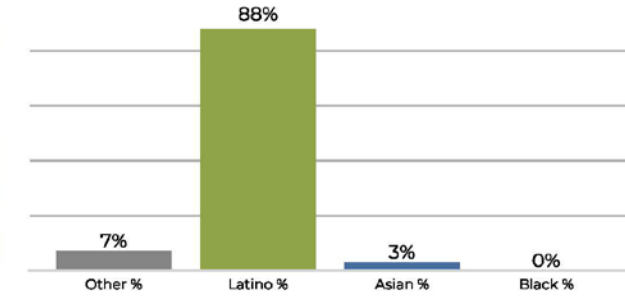

Citizen Voting Age Population

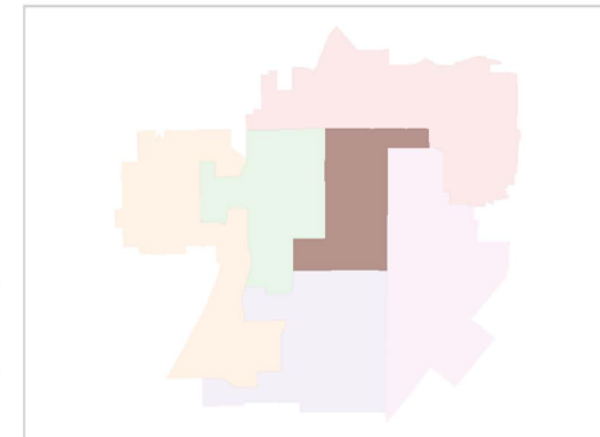
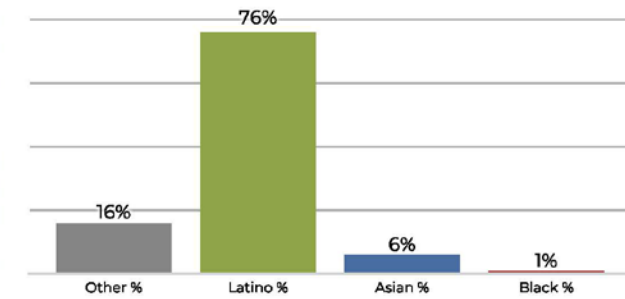

Ward F

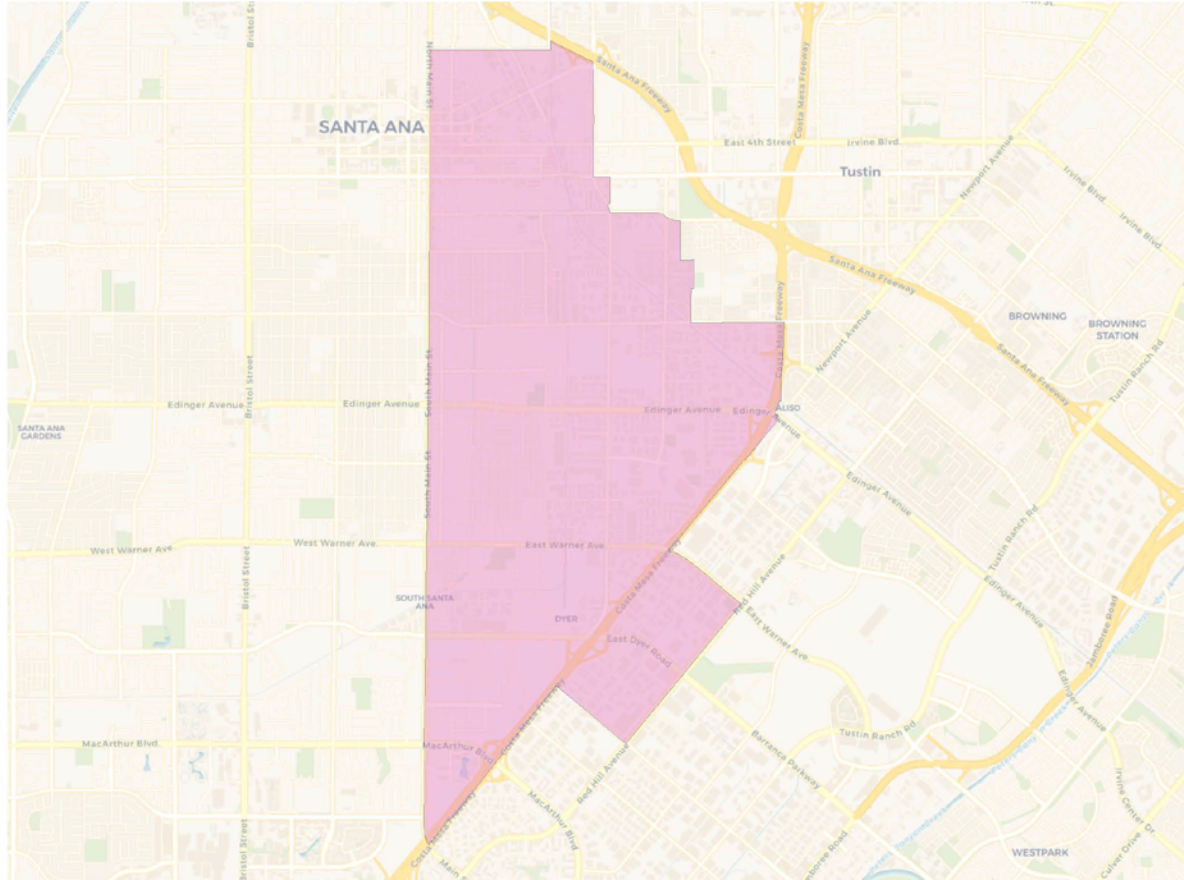

2020 Census

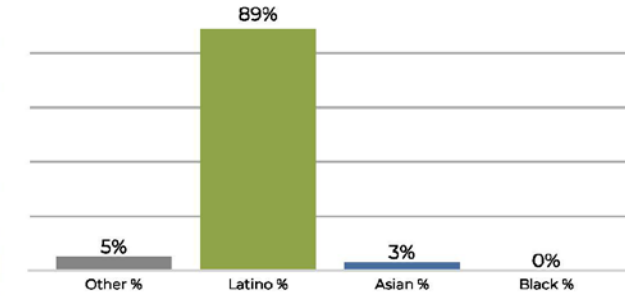

Citizen Voting Age Population

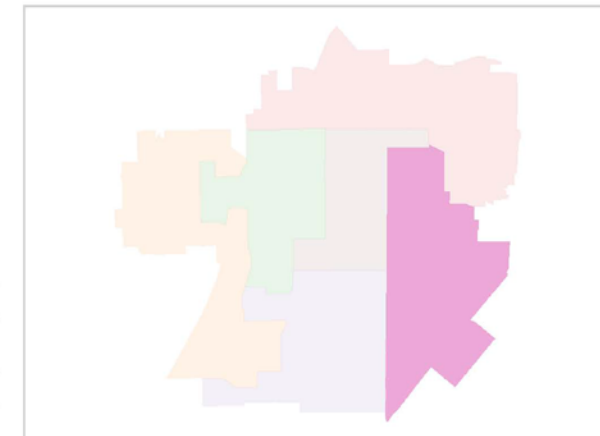
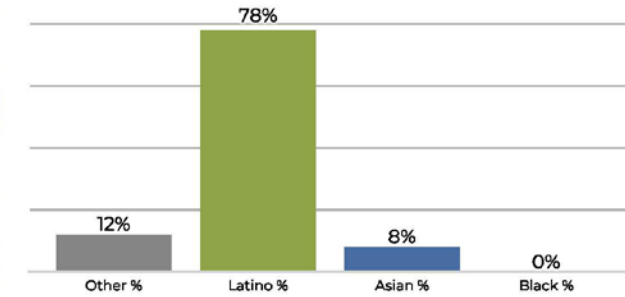

Population	Deviation	Deviation %	Other	Other %	Latino	Latino %	Asian	Asian %	Black	Black %
49,747	-2,195	-4.2%	2,918	5.9%	44,712	89.9%	1,881	3.8%	236	0.5%
Total CVAP	Other CVAP	Other CVAP %	Latino CVAP	Latino CVAP %	Asian CVAP	Asian CVAP %	Black CVAP	Black CVAP %		
19,533	2,412	12.3%	15,364	78.7%	1,592	8.2%	164	0.8%		



**REDISTRICTING
PARTNERS**

City of Santa Ana
Draft Plan E

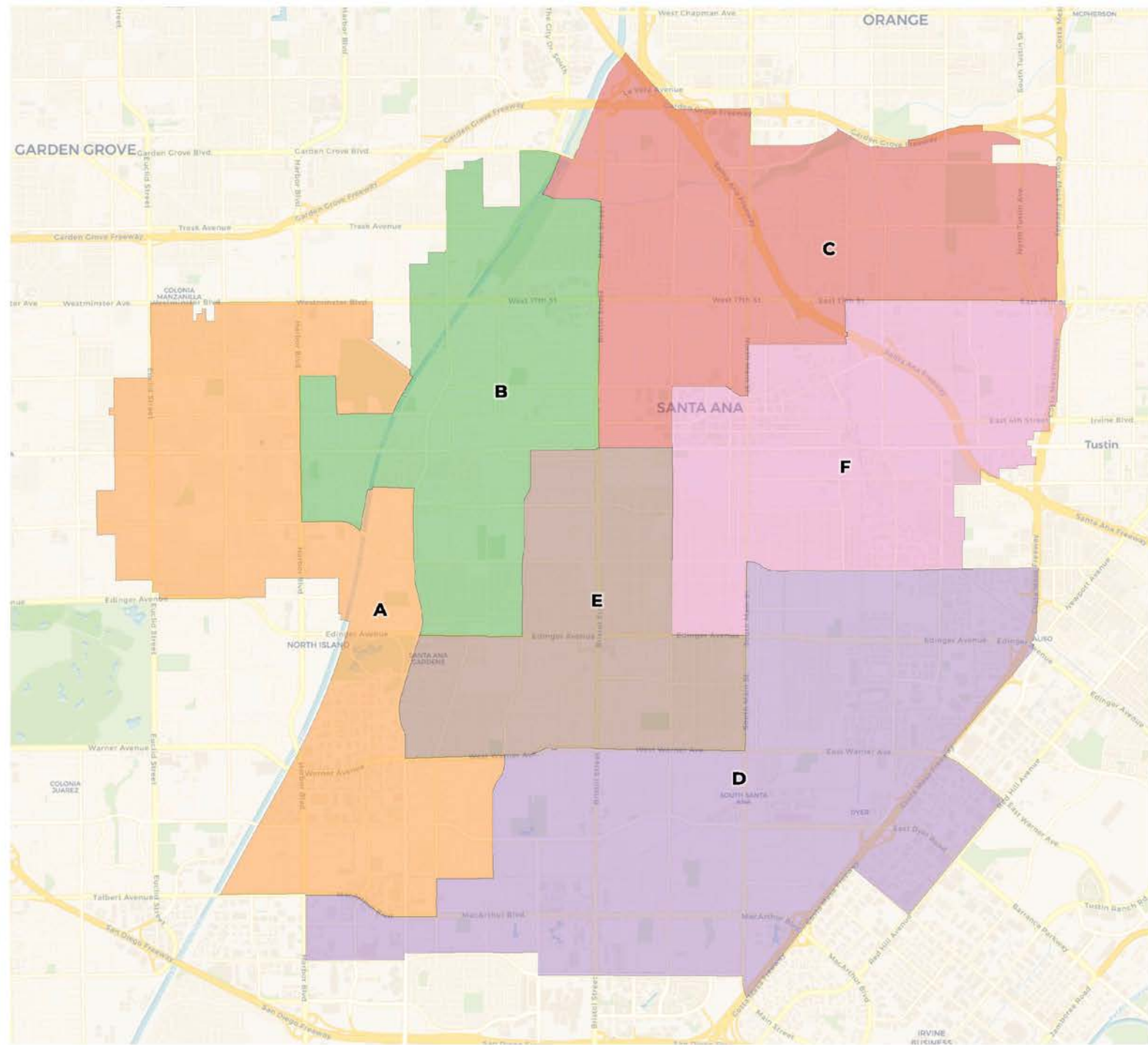



City of Santa Ana

Draft Plan E with Current Lines

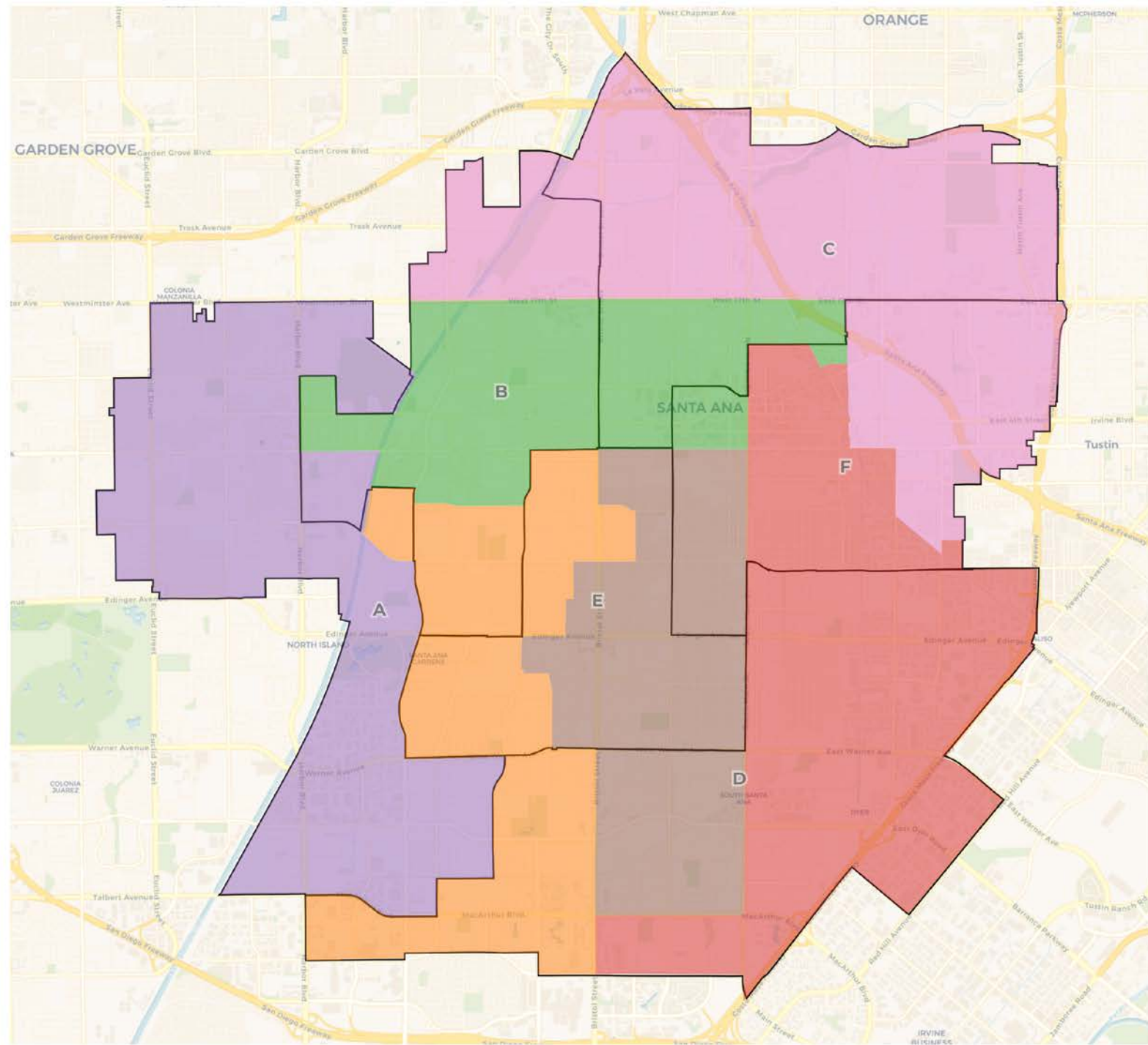

2020 Census

	A	B	C	D	E	F
Population	50,150	53,554	53,390	52,172	49,110	53,277
Deviation	-1,792	1,612	1,448	230	-2,832	1,335
Deviation %	-3.5%	3.1%	2.8%	0.4%	-5.5%	2.6%
Other	4,373	2,315	11,101	8,110	1,791	4,592
Other %	8.7%	4.3%	20.8%	15.5%	3.6%	8.6%
Latino	26,675	46,342	38,198	37,386	44,508	45,959
Latino %	53.2%	86.5%	71.5%	71.7%	90.6%	86.3%
Asian	18,694	4,533	3,368	6,023	2,521	2,345
Asian %	37.3%	8.5%	6.3%	11.5%	5.1%	4.4%
Black	408	364	723	653	290	381
Black %	0.8%	0.7%	1.4%	1.3%	0.6%	0.7%

Citizen Voting Age Population (CVAP)

	A	B	C	D	E	F
Total CVAP	30,576	22,738	26,797	30,510	22,850	20,882
Other CVAP	4,355	2,152	10,179	7,962	1,720	4,235
Other CVAP %	14.2%	9.5%	38.0%	26.1%	7.5%	20.3%
Latino CVAP	12,890	16,808	13,716	17,900	18,967	14,582
Latino CVAP %	42.2%	73.9%	51.2%	58.7%	83.0%	69.8%
Asian CVAP	13,091	3,466	2,180	4,041	1,858	1,866
Asian CVAP %	42.8%	15.2%	8.1%	13.2%	8.1%	8.9%
Black CVAP	241	311	721	607	305	199
Black CVAP %	0.8%	1.4%	2.7%	2.0%	1.3%	1.0%

Ward A

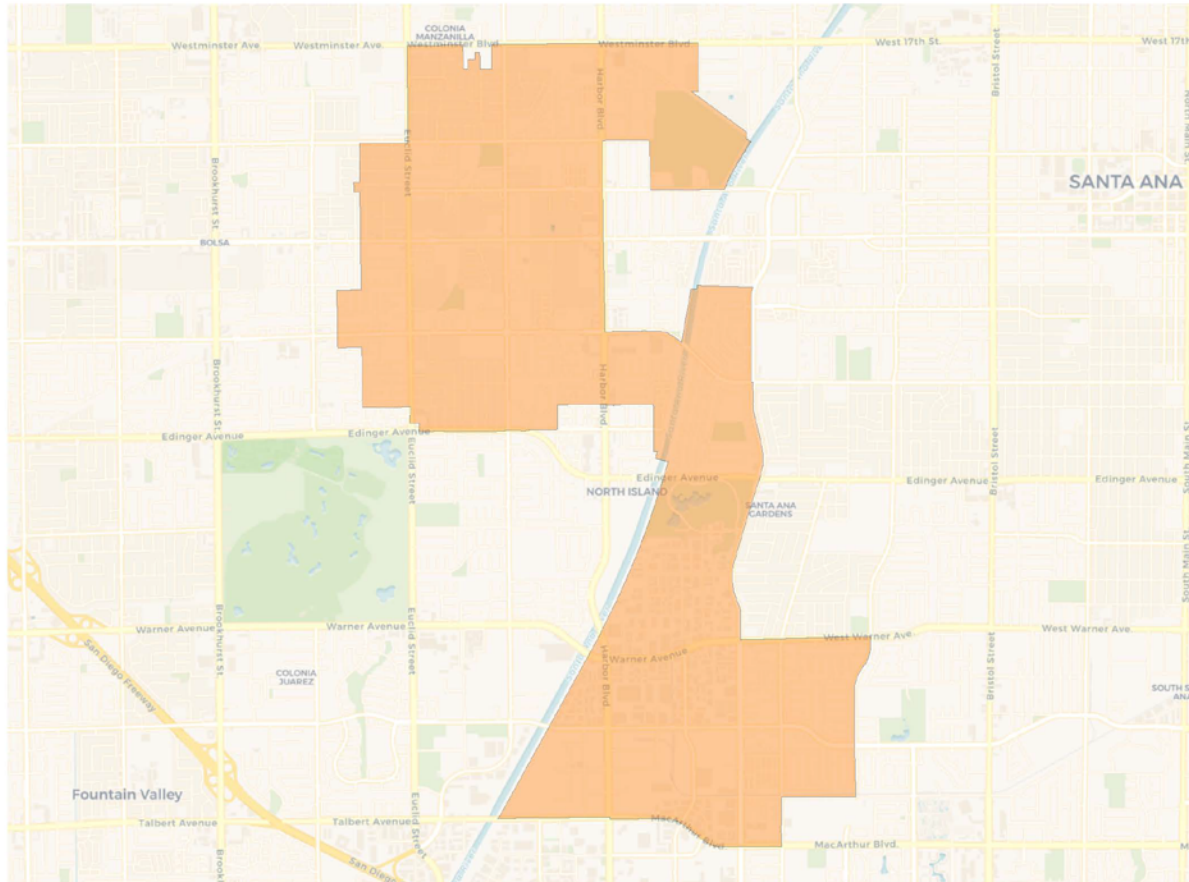

2020 Census

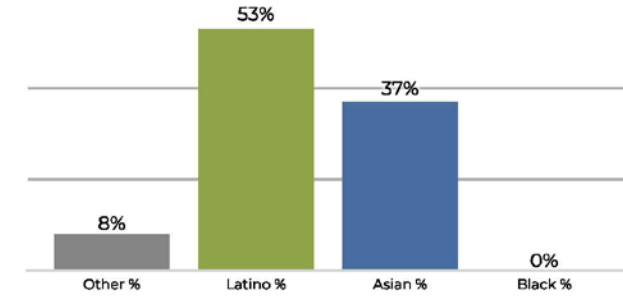

Citizen Voting Age Population

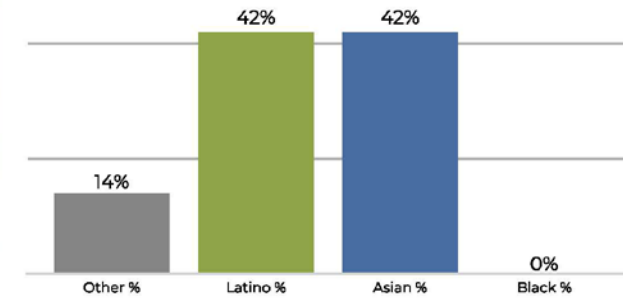

Population	Deviation	Deviation %	Other	Other %	Latino	Latino %	Asian	Asian %	Black	Black %
50,150	-1,792	-3.5%	4,373	8.7%	26,675	53.2%	18,694	37.3%	408	0.8%
Total CVAP	Other CVAP	Other CVAP %	Latino CVAP	Latino CVAP %	Asian CVAP	Asian CVAP %	Black CVAP	Black CVAP %		
30,576	4,355	14.2%	12,890	42.2%	13,091	42.8%	241	0.8%		

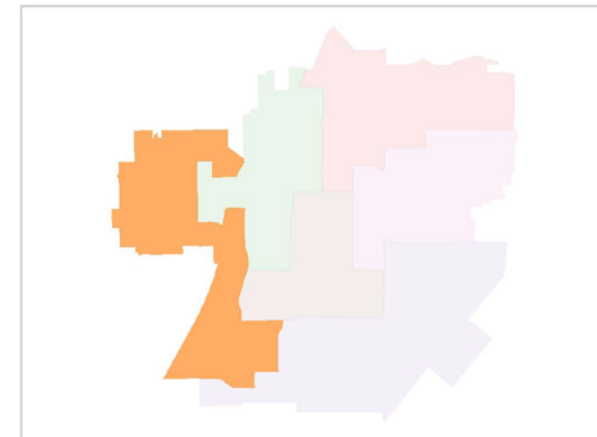

Ward B

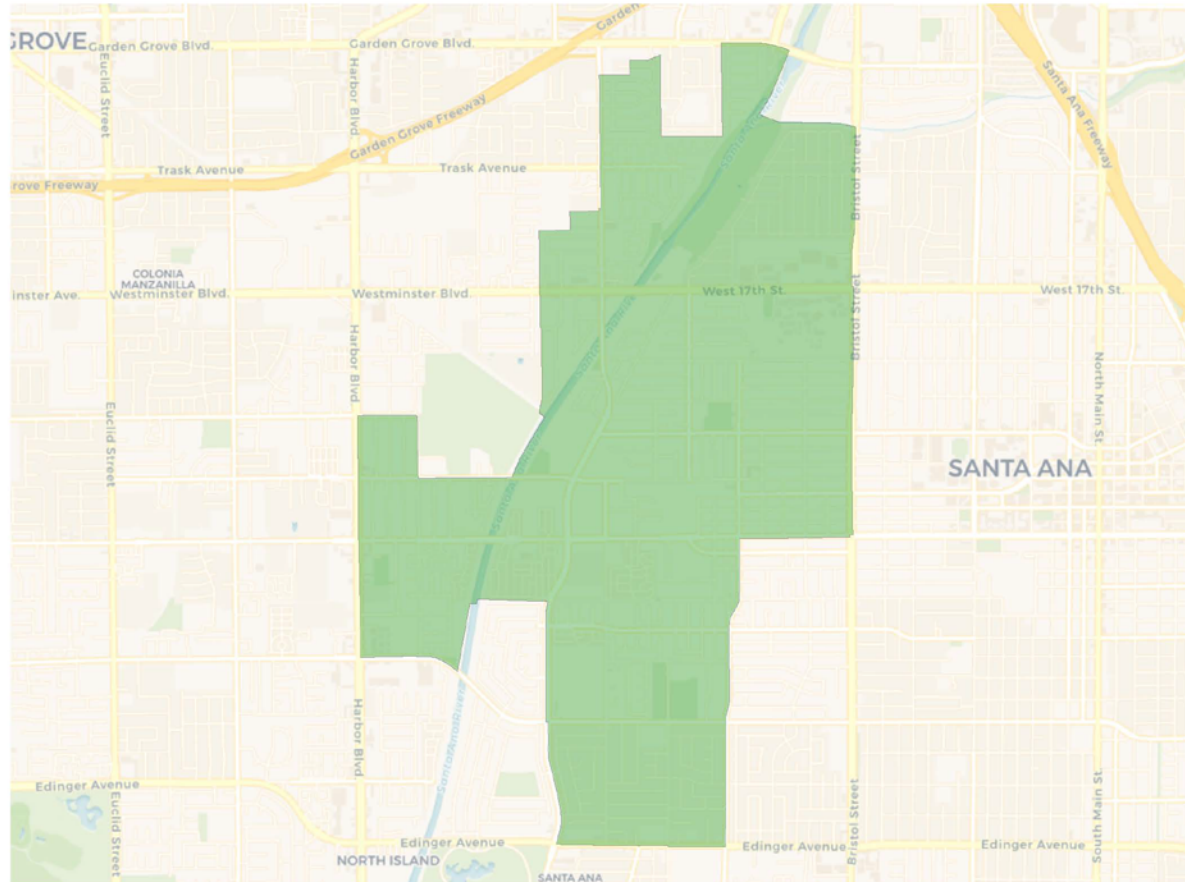

Population	Deviation	Deviation %	Other	Other %	Latino	Latino %	Asian	Asian %	Black	Black %
53,554	1,612	3.1%	2,315	4.3%	46,342	86.5%	4,533	8.5%	364	0.7%
Total CVAP	Other CVAP	Other CVAP %	Latino CVAP	Latino CVAP %	Asian CVAP	Asian CVAP %	Black CVAP	Black CVAP %		
22,738	2,152	9.5%	16,808	73.9%	3,466	15.2%	311	1.4%		

2020 Census

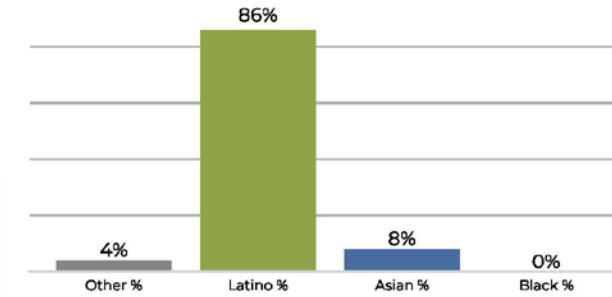

Citizen Voting Age Population

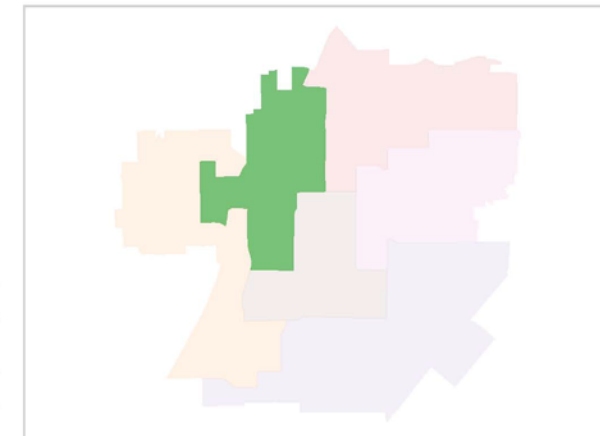
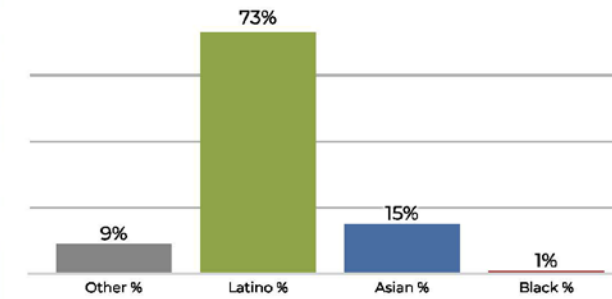

Ward C

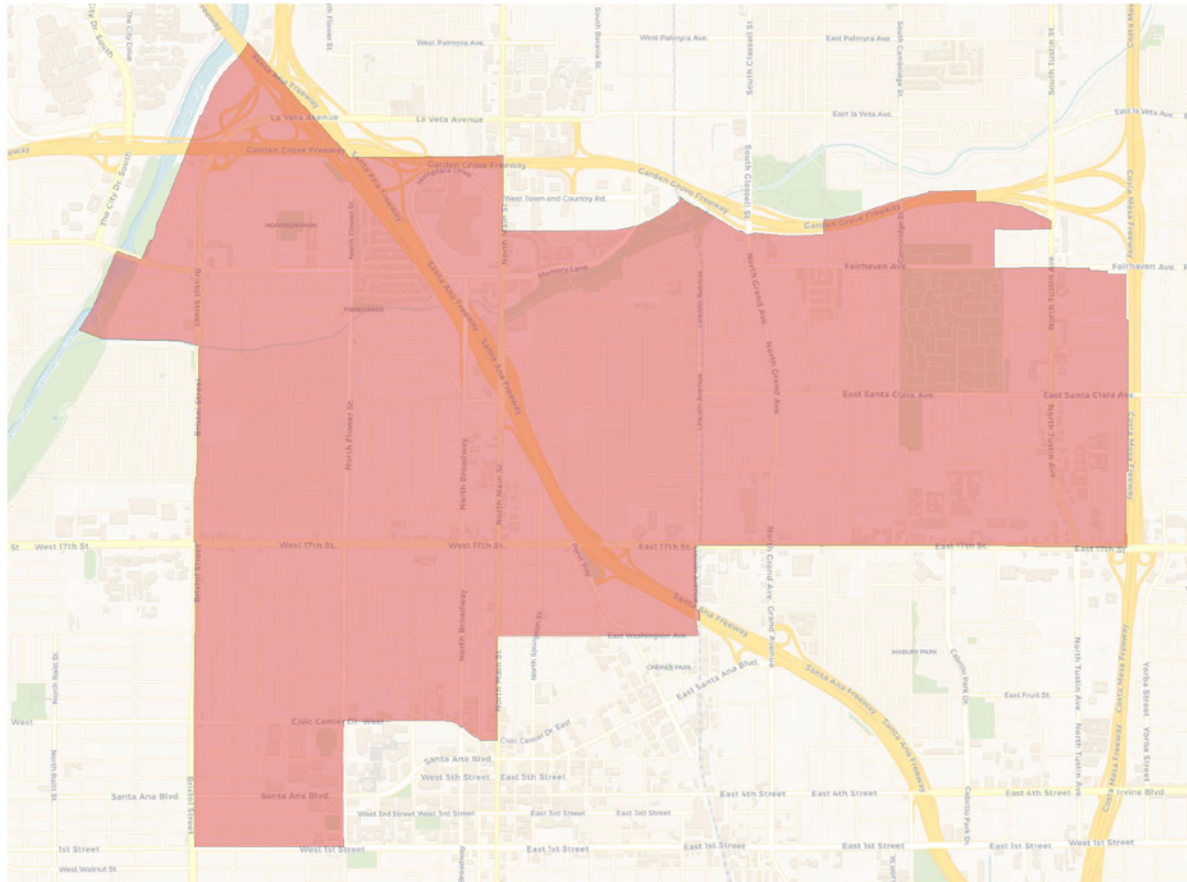

Population	Deviation	Deviation %	Other	Other %	Latino	Latino %	Asian	Asian %	Black	Black %
53,390	1,448	2.8%	11,101	20.8%	38,198	71.5%	3,368	6.3%	723	1.4%
Total CVAP	Other CVAP	Other CVAP %	Latino CVAP	Latino CVAP %	Asian CVAP	Asian CVAP %	Black CVAP	Black CVAP %		
26,797	10,179	38.0%	13,716	51.2%	2,180	8.1%	721	2.7%		

2020 Census

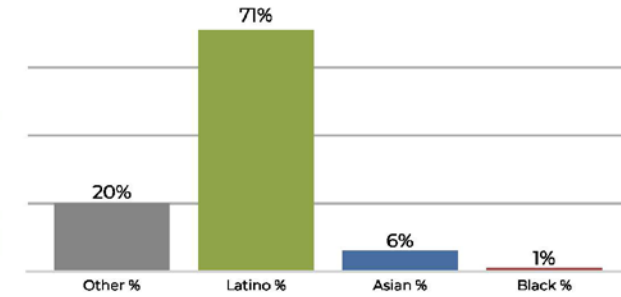

Citizen Voting Age Population

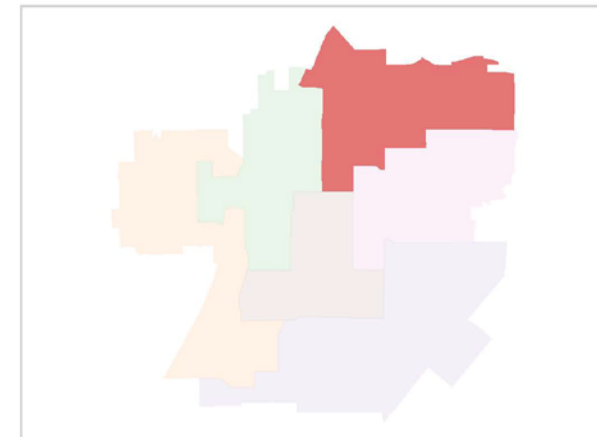
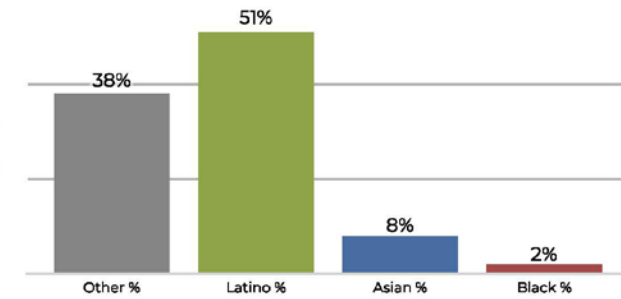

Ward D

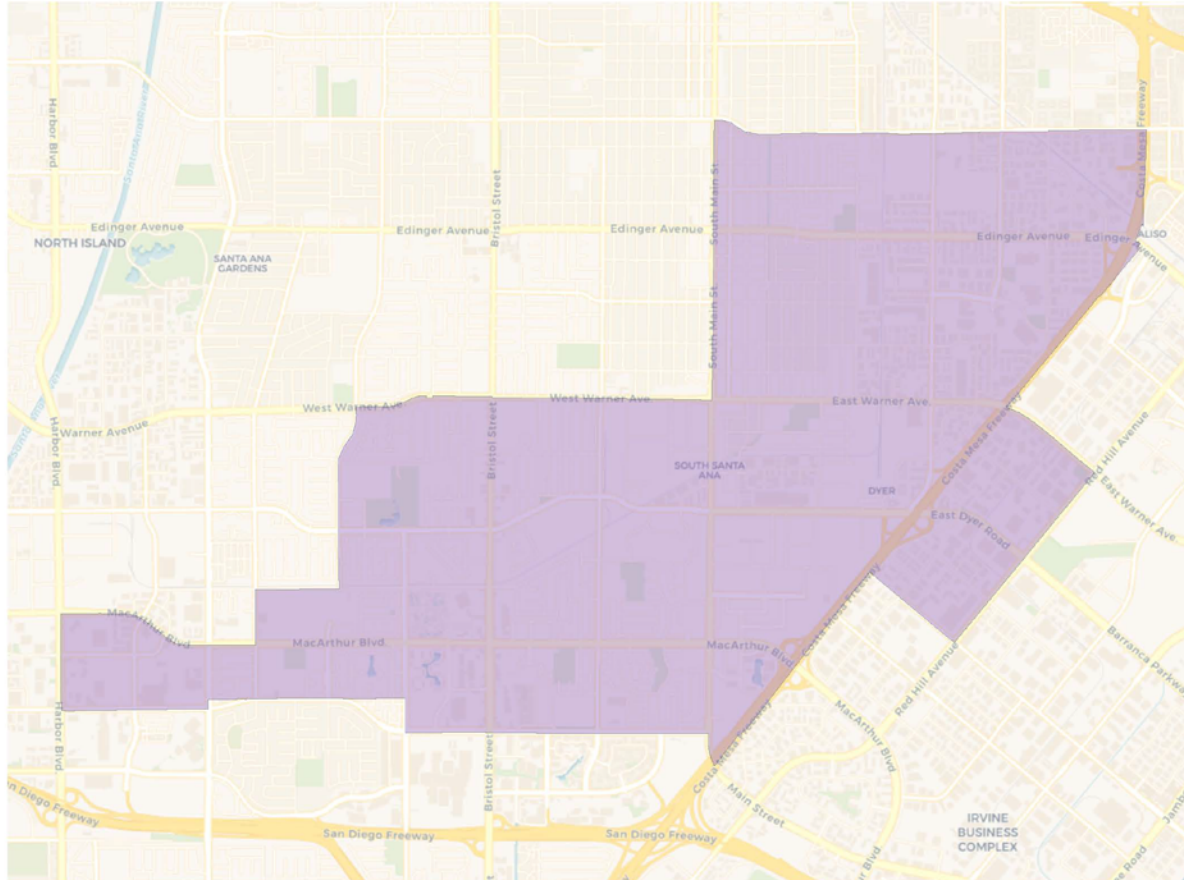

2020 Census

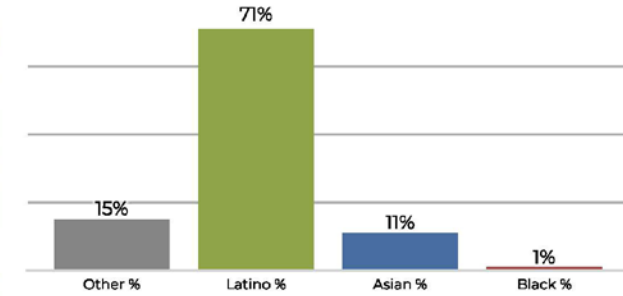

Citizen Voting Age Population

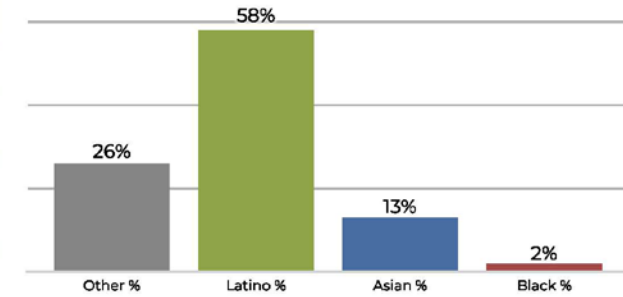

Population	Deviation	Deviation %	Other	Other %	Latino	Latino %	Asian	Asian %	Black	Black %
52,172	230	0.4%	8,110	15.5%	37,386	71.7%	6,023	11.5%	653	1.3%
Total CVAP	Other CVAP	Other CVAP %	Latino CVAP	Latino CVAP %	Asian CVAP	Asian CVAP %	Black CVAP	Black CVAP %		
30,510	7,962	26.1%	17,900	58.7%	4,041	13.2%	607	2.0%		

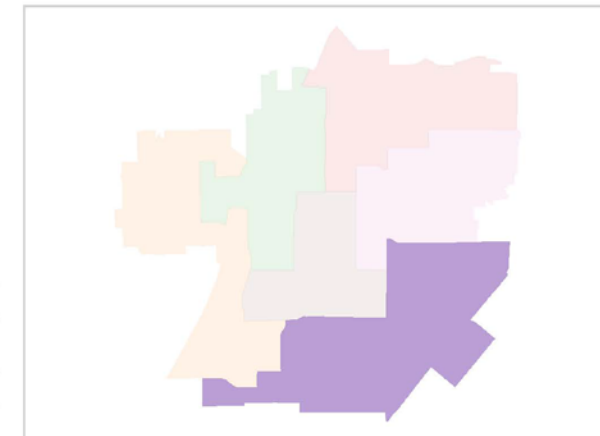

Ward E

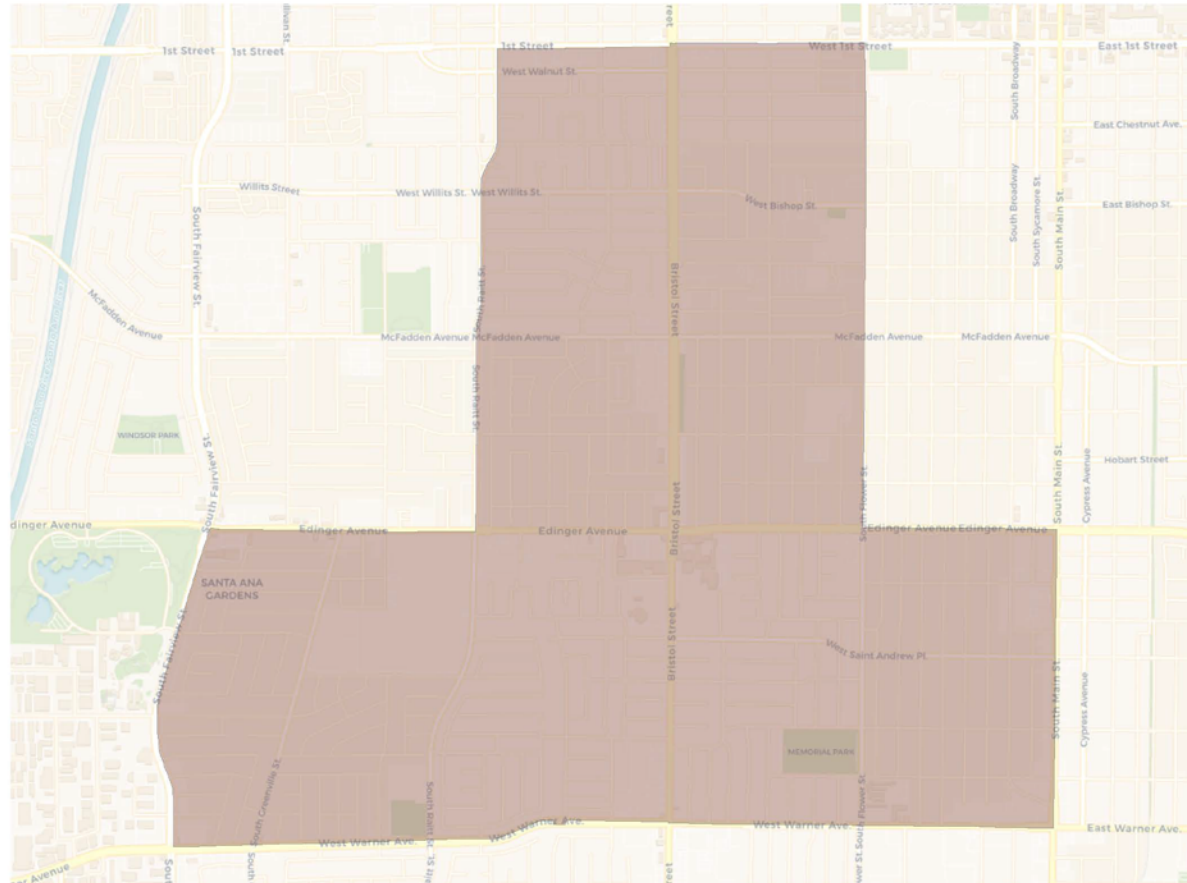

Population	Deviation	Deviation %	Other	Other %	Latino	Latino %	Asian	Asian %	Black	Black %
49,110	-2,832	-5.5%	1,791	3.6%	44,508	90.6%	2,521	5.1%	290	0.6%
Total CVAP	Other CVAP	Other CVAP %	Latino CVAP	Latino CVAP %	Asian CVAP	Asian CVAP %	Black CVAP	Black CVAP %		
22,850	1,720	7.5%	18,967	83.0%	1,858	8.1%	305	1.3%		

2020 Census

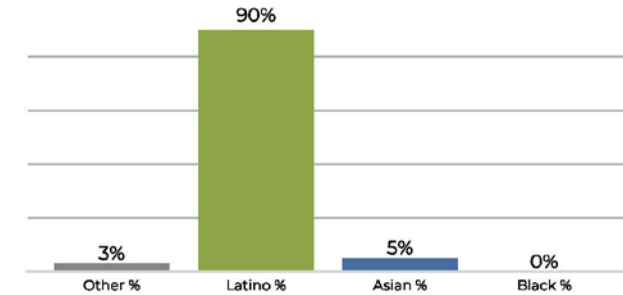

Citizen Voting Age Population

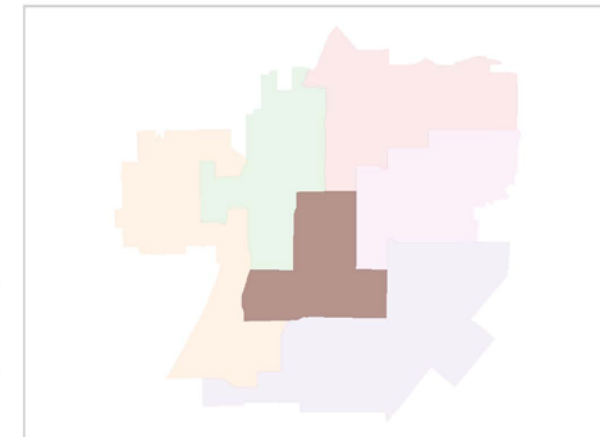
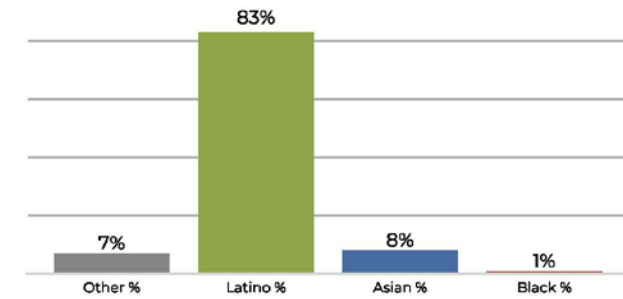

Ward F

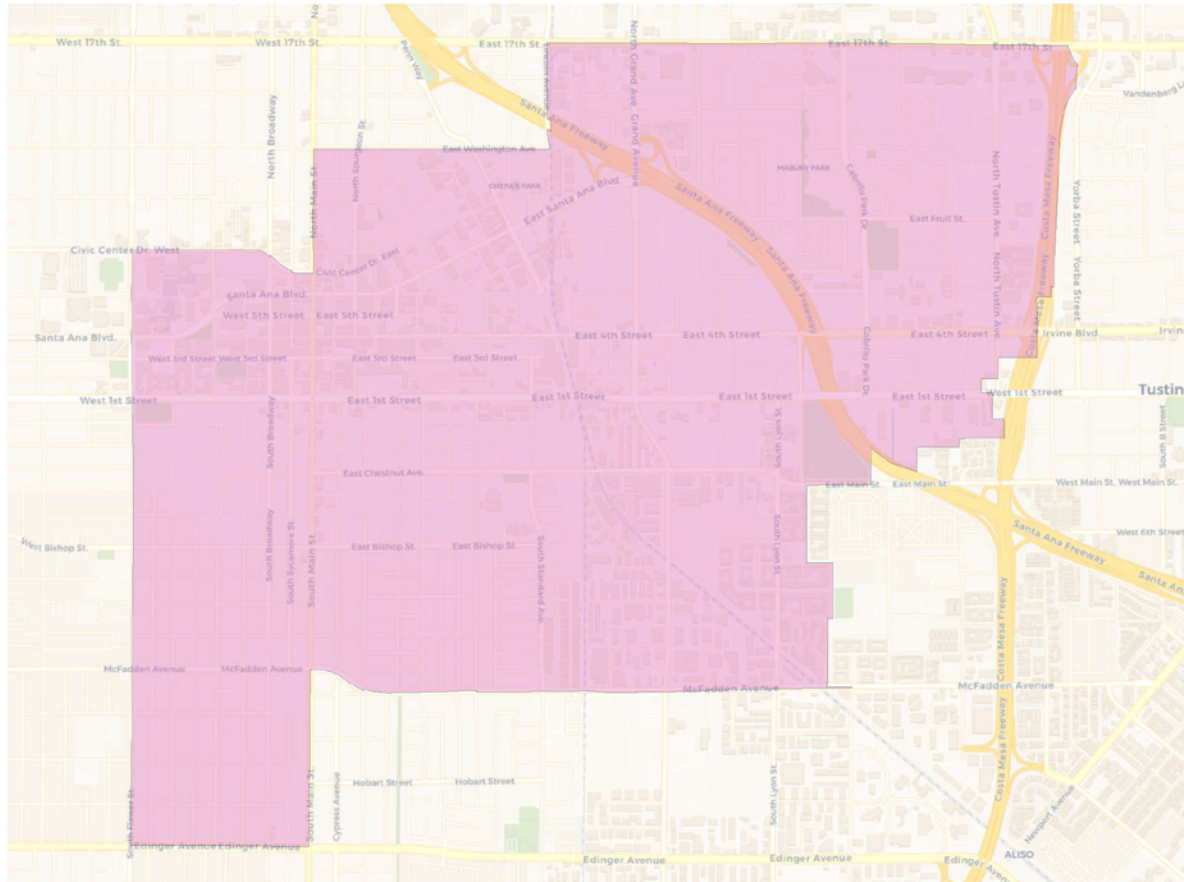

Population	Deviation	Deviation %	Other	Other %	Latino	Latino %	Asian	Asian %	Black	Black %
53,277	1,335	2.6%	4,592	8.6%	45,959	86.3%	2,345	4.4%	381	0.7%
Total CVAP	Other CVAP	Other CVAP %	Latino CVAP	Latino CVAP %	Asian CVAP	Asian CVAP %	Black CVAP	Black CVAP %		
20,882	4,235	20.3%	14,582	69.8%	1,866	8.9%	199	1.0%		

2020 Census

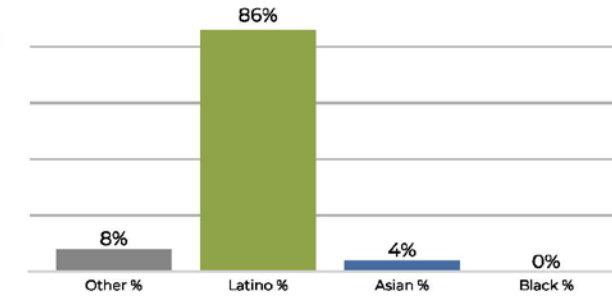

Citizen Voting Age Population

