

plant legend

sym.	common name	botanical name	size	qty.	wucols
trees					
	SWEET BAY STANDARD TRUNK	LAURUS NOBILIS 'SARATOGA'	24" BOX	7	LOW
	AFRICAN SUMAC STANDARD TRUNK	RHUS LANCEA	24" BOX	5	LOW
shrubs / groundcovers					
	DESERT CARPET ACACIA	ACACIA REDOLENS 'D. CARPET'	5 GAL.	16	VERY LOW
	DIETES BICOLOR	AFRICAN IRIS	5 GAL.	48	LOW
	WEBER AGAVE	AGAVE WEBERI	5 GAL.	6	VERY LOW
	GREEN CARPET NATAL PLUM	CARISSA MACROCARPA 'GREEN CARPET'	5 GAL.	51	LOW
	TUSCAN BLUE ROSEMARY	ROSMARINUS 'TUSCAN BLUE'	5 GAL.	69	VERY LOW
	CALIFORNIA GRAY RUSH	JUNCUS PATENS	5 GAL.	21	LOW
vines					
	CREEPING FIG VINE	FICUS REPENS	1 GAL.	4	MEDIUM
water quality swale					
	CAREX TUMULICOLA	BERKELEY SEDGE (24" O.C.)	1 GAL.	340	LOW



Appendix C: Water Efficient Landscape Worksheet

WATER EFFICIENT LANDSCAPE WORKSHEET									
This worksheet is filled out by the project applicant and it is a required item of the Landscape Documentation Package.									
Reference Evapotranspiration (ET <sub>o</sub> )=49.5				Landscape Area Sector Type: <input type="checkbox"/> Residential <input checked="" type="checkbox"/> Non-Residential					
Hydrozone #/Planting Description		Location	Plant Factor* (PF)	Irrigation Method*	Irrigation Efficiency* (IE)	ETAF (PF/IE)	Landscape Area (sq-ft)	ETAF x Area	Estimated Total Water Use* (ETWU)
Regular Landscape Area									
1	LOW BEDS	SWALE	0.2	DRIP	81%	.25	3,740 SF	935	28,695
2	LOW		0.2	SPRAY	73%	.27	1,175 SF	317	9,728
3									
4									
5									
6									
7									
8									
9									
10									
11									
12									
Average						Total	Total		
26						4,915 SF	1,252		
Average ETAF for Regular Landscape Areas* (circle one):							In Compliance	Not In Compliance	
Special Landscape Area									
A-1									
A-2									
A-3									
A-4									
A-5									
Totals									
						Total Landscape Area	4,915 SF		
						Site wide ETAF	26		
						ETWU Total	38,423		
						Maximum Allowed Water Allowance (MAWA)*	39,241		

planting notes:

- STANDARD TRUNK TREE ON LEVEL GRADE, INSTALL PER DETAIL P-001.
- SHRUB ON LEVEL GRADE, INSTALL PER DETAIL P-003.
- PLANT LAYOUT IS SCHEMATIC. LANDSCAPE DESIGNER OR OWNER TO APPROVE ALL PLANT LAYOUT PRIOR TO INSTALLATION OF PLANT MATERIALS.
- ALL PLANTING AREAS SHALL RECEIVE 3'-4" LAYER OF APPROVED BARK MULCH MATERIAL PER DETAIL H-001.
- CONTRACTOR SHALL BE RESPONSIBLE FOR TAKING A MINIMUM OF THREE (3) REPRESENTATIVE SOIL SAMPLES AND SUBMITTING TO WALLACE LABORATORIES FOR ANALYSIS. SOIL SHALL BE AMENDED PER SOILS REPORT PRIOR TO PLANTING OPERATIONS.

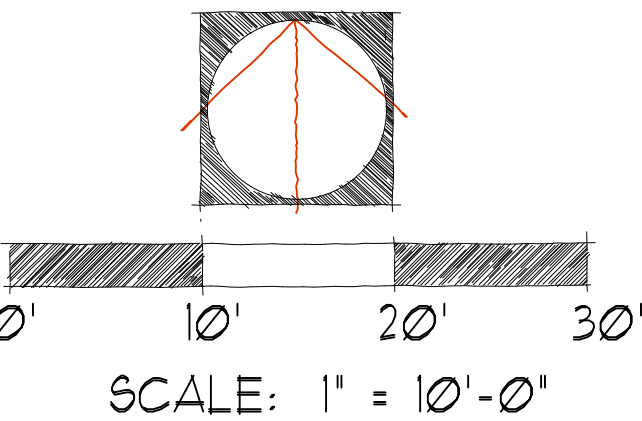

SOUTHWEST GROUP  
PROPERTIES, LLC  
714 S. PLYMOUTH BOULEVARD  
LOS ANGELES, CA 90005

THIS PLAN AND CONCEPT DRAWINGS ARE PROPERTY OF ADG. THIS DRAWING IS LOANED WITHOUT OTHER CONSIDERATION THAN THE AGREEMENT AND CONDITION THAT IT IS NOT TO BE REPRODUCED, COPIED, OR OTHERWISE DISPOSED OF, DIRECTLY OR INDIRECTLY, AND IS NOT TO BE USED IN WHOLE OR IN PART TO ASSIST IN MAKING OR TO FURNISH ANY INFORMATION FOR THE MAKING OF DRAWINGS, PRINTS, APPARATUS OR PARTS THEREOF. THE ACCEPTANCE OF THIS DRAWING WILL BE CONSTRUED AS AN ACCEPTANCE OF THE FOREGOING CONDITIONS AND AS AN ADMISSION OF THE EXCLUSIVE OWNERSHIP OF THE PLAN AND CONCEPT DRAWINGS OF AMOR ARCHITECTURAL CORPORATION. THIS IS A CONCEPTUAL PLAN ONLY AND IS SUBJECT TO CHANGES. AMOR ARCHITECTURAL CORPORATION MAKES NO WARRANTY NOR REPRESENTATION TO ITS ACCURACY.

A1659

STARBUCKS®  
2701 N. GRAND AVENUE  
SANTA ANA, CA 92702

2018.06.26



allen  
design group  
4381 Oregon Street  
Suite #3  
San Diego, California 92104  
Tel (619) 300-2782  
bja1226@gmail.com



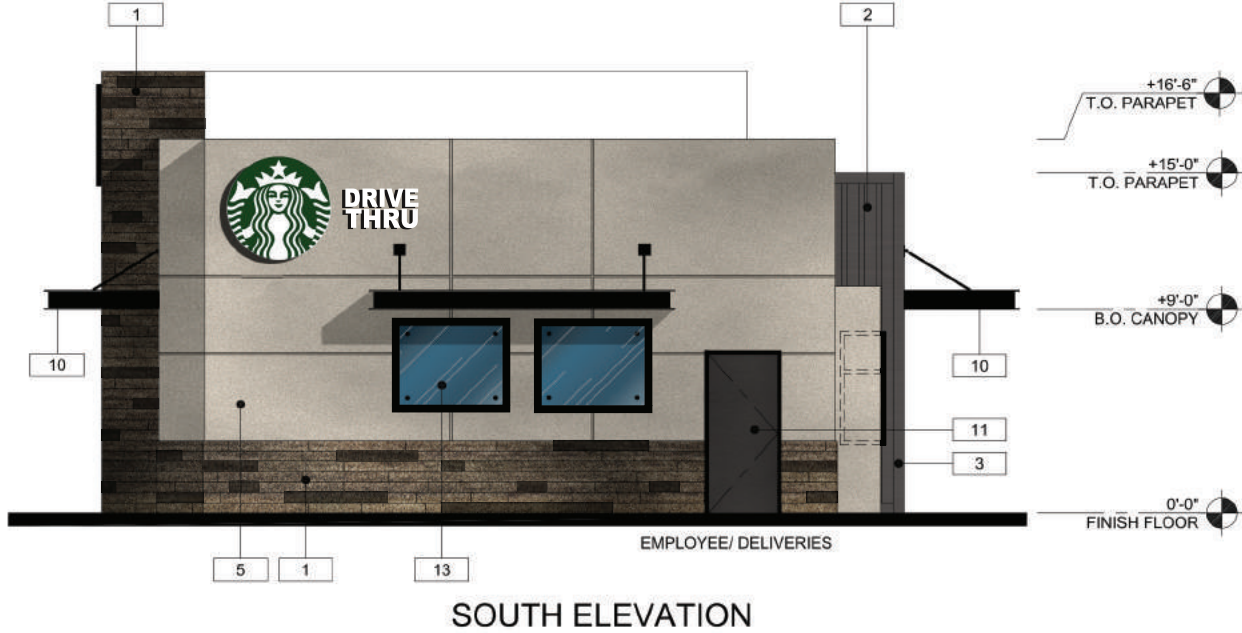
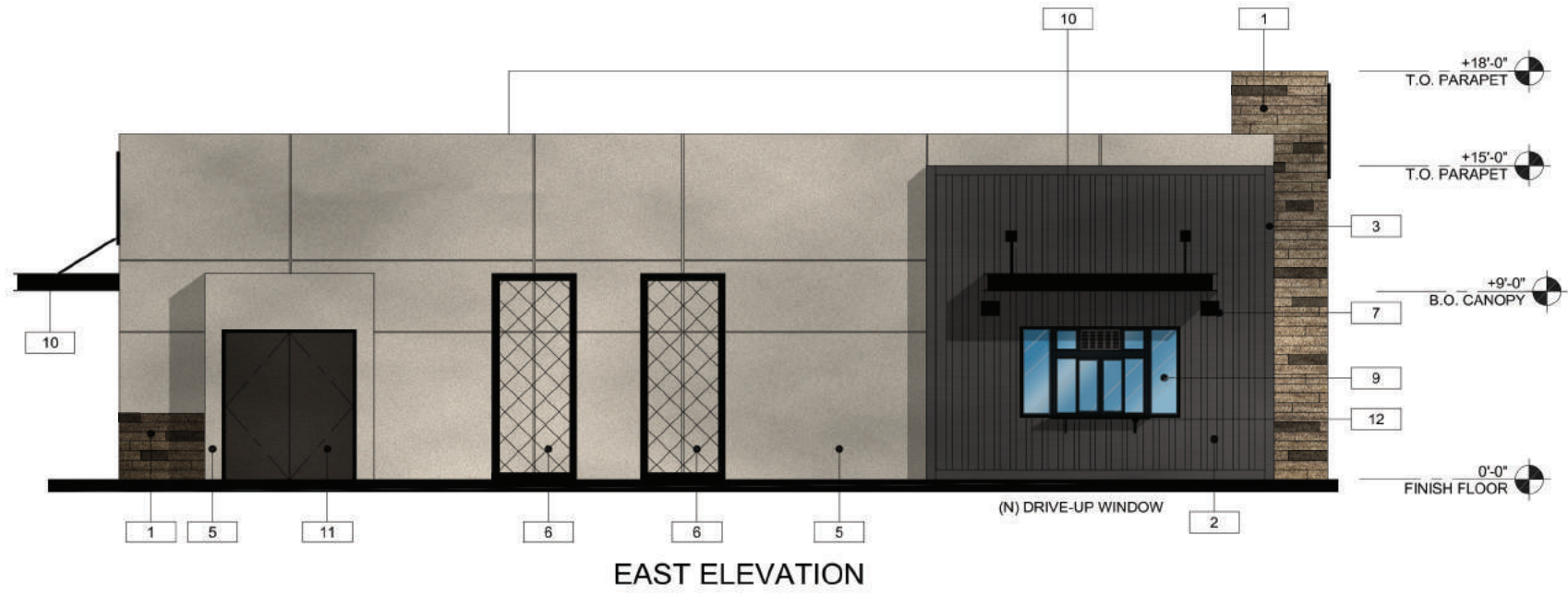

**MATERIAL LEGEND**

- |   |   |    |  |
|---|---|----|--|
| 1 | (N) RECLAIMED WOOD PLANK SIDING                               | 8  | (N) STOREFRONT GLAZING SYSTEM  |
| 2 | (N) CORRUGATED METAL [M-2]<br>FACTORY FINISH COLOR: DARK JAVA | 9  | (N) DRIVE-THRU WINDOW SYSTEM   |
| 3 | (N) METAL TRIM [M-1] - PAINT: DARK JAVA                       | 10 | NEW CANOPY (C-CHANNEL FRAME)<br>PAINTED DARK JAVA w/ NEW A-3 RECESSED LIGHTS |
| 4 | (N) EXTERIOR SIGN   | 11 | (N) DOOR/S AND FRAME, PAINT: DARK JAVA                                       |
| 5 | (N) EXTERIOR STUCCO   | 12 | DRIVE THRU SHELF   |
| 6 | 4X4 TUBE STEEL TRELLIS  | 13 | SPANDREL GLASS   |
| 7 | (N) SAFETY LIGHT FIXTURE                                      | 14 | FROSTED GLAZING  |

**CONCEPTUAL (N) EXTERIOR ELEVATIONS - V 2.2**



**SOUTHWEST GROUP  
PROPERTIES, LLC**  
714 S. PLYMOUTH BOULEVARD  
LOS ANGELES, CA 90005

THIS PLAN AND CONCEPT DRAWINGS ARE PROPERTY OF AMOR ARCHITECTURAL CORPORATION. THIS DRAWING IS LOANED WITHOUT OTHER CONSIDERATION THAN THE AGREEMENT AND CONDITION THAT IT IS NOT TO BE REPRODUCED, COPIED, OR OTHERWISE DISPOSED OF, DIRECTLY OR INDIRECTLY, AND IS NOT TO BE USED IN WHOLE OR IN PART TO ASSIST IN MAKING OR TO FURNISH ANY INFORMATION FOR THE MAKING OF DRAWINGS, PRINTS, APPARATUS OR PARTS THEREOF. THE ACCEPTANCE OF THIS DRAWING WILL BE CONSTRUED AS AN ACCEPTANCE OF THE FOREGOING CONDITIONS AND AS AN ADMISSION OF THE EXCLUSIVE OWNERSHIP OF THE PLAN AND CONCEPT DRAWINGS OF AMOR ARCHITECTURAL CORPORATION. THIS IS A CONCEPTUAL PLAN ONLY AND IS SUBJECT TO CHANGES. AMOR ARCHITECTURAL CORPORATION MAKES NO WARRANTY NOR REPRESENTATION TO ITS ACCURACY.

A1659

**STARBUCKS®**  
2701 N. GRAND AVENUE  
SANTA ANA, CA 92702

2018.02.05

9483 HAVEN AVENUE, SUITE 100  
RANCHO CUCAMONGA, CA 91730  
909.259.9971 TEL.  
909.944.8409 FAX.  
WEST COAST | CENTRAL | EAST COAST  
www.AmorArch.com



**A2.2**



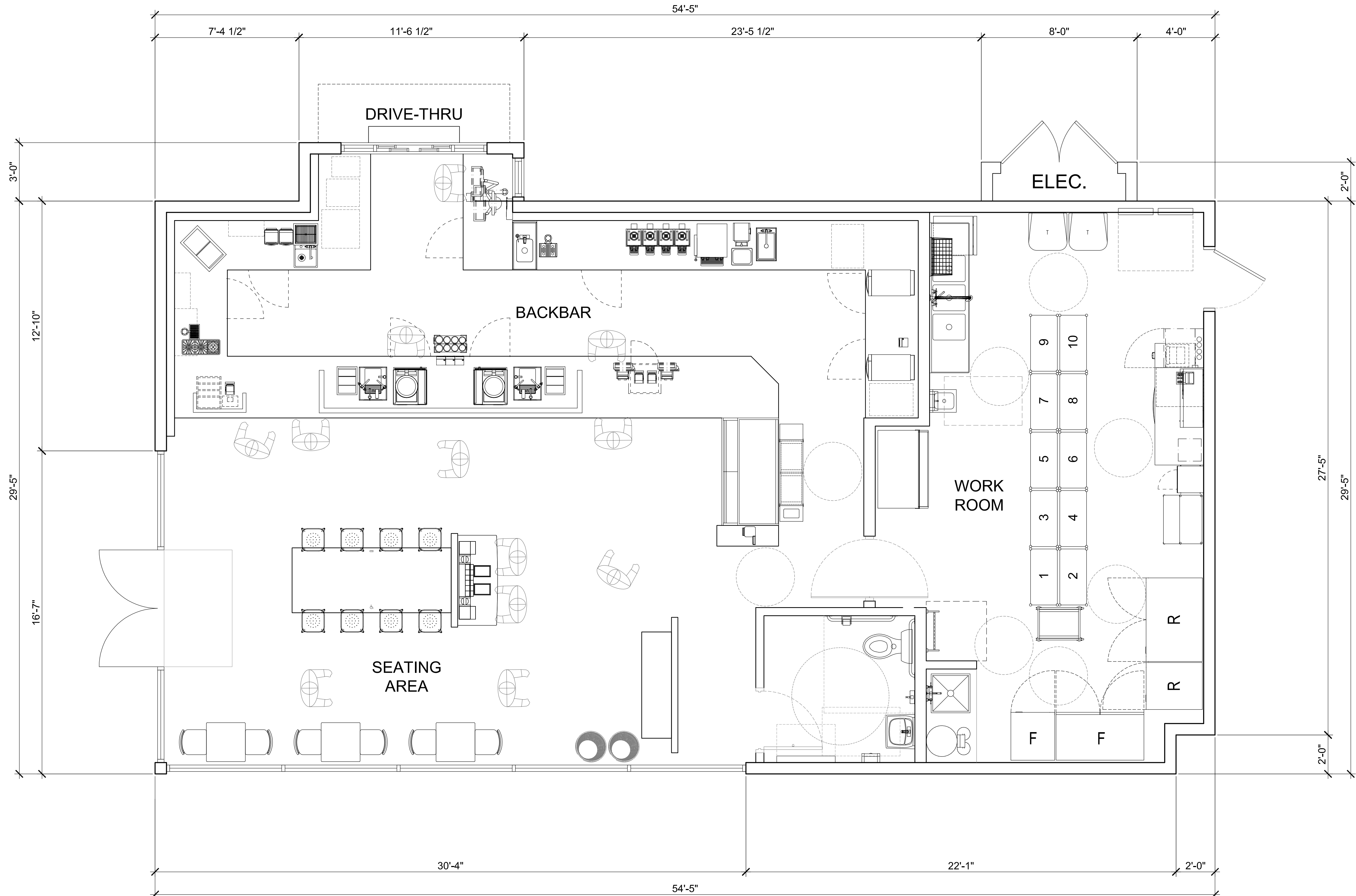

## CONCEPTUAL FLOOR PLAN

**SOUTHWEST GROUP  
PROPERTIES, LLC**

714 S. PLYMOUTH BOULEVARD  
LOS ANGELES, CA 90005

THIS PLAN AND CONCEPT DRAWINGS ARE PROPERTY OF AMOR ARCHITECTURAL CORPORATION. THIS DRAWING IS LOANED WITHOUT OTHER CONSIDERATION THAN THE AGREEMENT AND CONDITION THAT IT IS NOT TO BE REPRODUCED, COPIED, OR OTHERWISE DISPOSED OF, DIRECTLY OR INDIRECTLY, AND IS NOT TO BE USED IN WHOLE OR IN PART TO ASSIST IN MAKING OR TO FURNISH ANY INFORMATION FOR THE MAKING OF DRAWINGS, PRINTS, APPARATUS OR PARTS THEREOF. THE ACCEPTANCE OF THIS DRAWING WILL BE CONSTRUED AS AN ACCEPTANCE OF THE FOREGOING CONDITIONS AND AS AN ADMISSION OF THE EXCLUSIVE OWNERSHIP OF THE PLAN AND CONCEPT DRAWINGS OF AMOR ARCHITECTURAL CORPORATION. THIS IS A CONCEPTUAL PLAN ONLY AND IS SUBJECT TO CHANGES. AMOR ARCHITECTURAL CORPORATION MAKES NO WARRANTY NOR REPRESENTATION TO ITS ACCURACY.

A1659

**STARBUCKS®**

2701 N. GRAND AVENUE  
SANTA ANA, CA 92702

2018.02.26

9483 HAVEN AVENUE, SUITE 100  
RANCHO CUCAMONGA, CA 91730  
909.259.9971 TEL.  
909.944.8409 FAX.  
WEST COAST | CENTRAL | EAST COAST  
www.AmorArch.com

**Amor**  
Architectural  
Corporation

**A1.3**

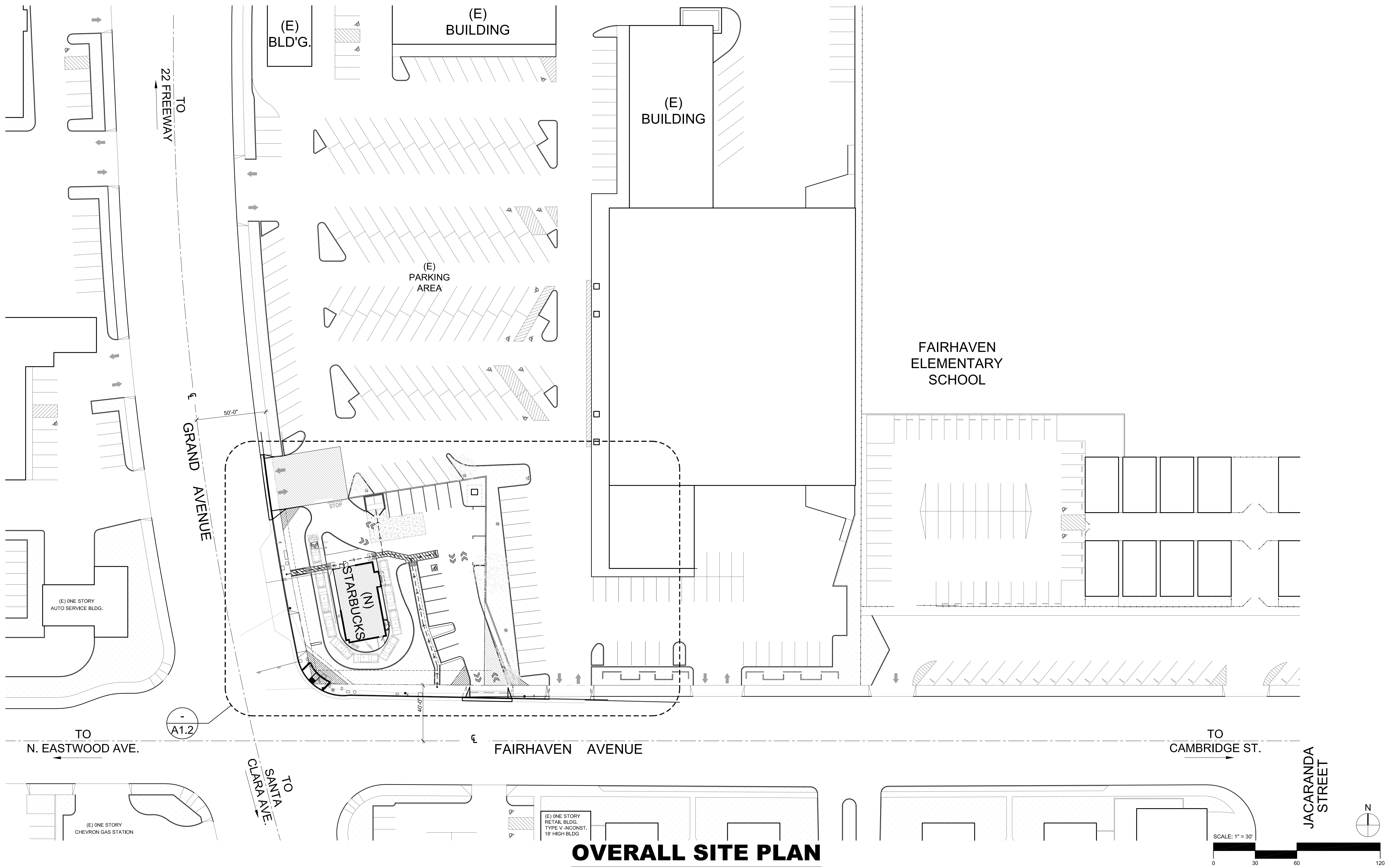

## OVERALL SITE PLAN

**SOUTHWEST GROUP  
PROPERTIES, LLC**

714 S. PLYMOUTH BOULEVARD  
LOS ANGELES, CA 90005

THIS PLAN AND CONCEPT DRAWINGS ARE PROPERTY OF AMOR ARCHITECTURAL CORPORATION. THIS DRAWING IS LOANED WITHOUT OTHER CONSIDERATION THAN THE AGREEMENT AND CONDITION THAT IT IS NOT TO BE REPRODUCED, COPIED, OR OTHERWISE DISPOSED OF, DIRECTLY OR INDIRECTLY, AND IS NOT TO BE USED IN WHOLE OR IN PART TO ASSIST IN MAKING OR TO FURNISH ANY INFORMATION FOR THE MAKING OF DRAWINGS, PRINTS, APPARATUS OR PARTS THEREOF. THE ACCEPTANCE OF THIS DRAWING WILL BE CONSTRUED AS AN ACCEPTANCE OF THE FOREGOING CONDITIONS AND AS AN ADMISSION OF THE EXCLUSIVE OWNERSHIP OF THE PLAN AND CONCEPT DRAWINGS OF AMOR ARCHITECTURAL CORPORATION. THIS IS A CONCEPTUAL PLAN ONLY AND IS SUBJECT TO CHANGES. AMOR ARCHITECTURAL CORPORATION MAKES NO WARRANTY NOR REPRESENTATION TO ITS ACCURACY.

A1659

## NEW DRIVE-THRU PAD

2701 N. GRAND AVENUE  
SANTA ANA, CA 92702

2018.08.22

9483 HAVEN AVENUE, SUITE 100  
RANCHO CUCAMONGA, CA 91730

909.259.9971 TEL.

909.944.8409 FAX.

WEST COAST | CENTRAL | EAST COAST  
www.AmorArch.com



# A1.1



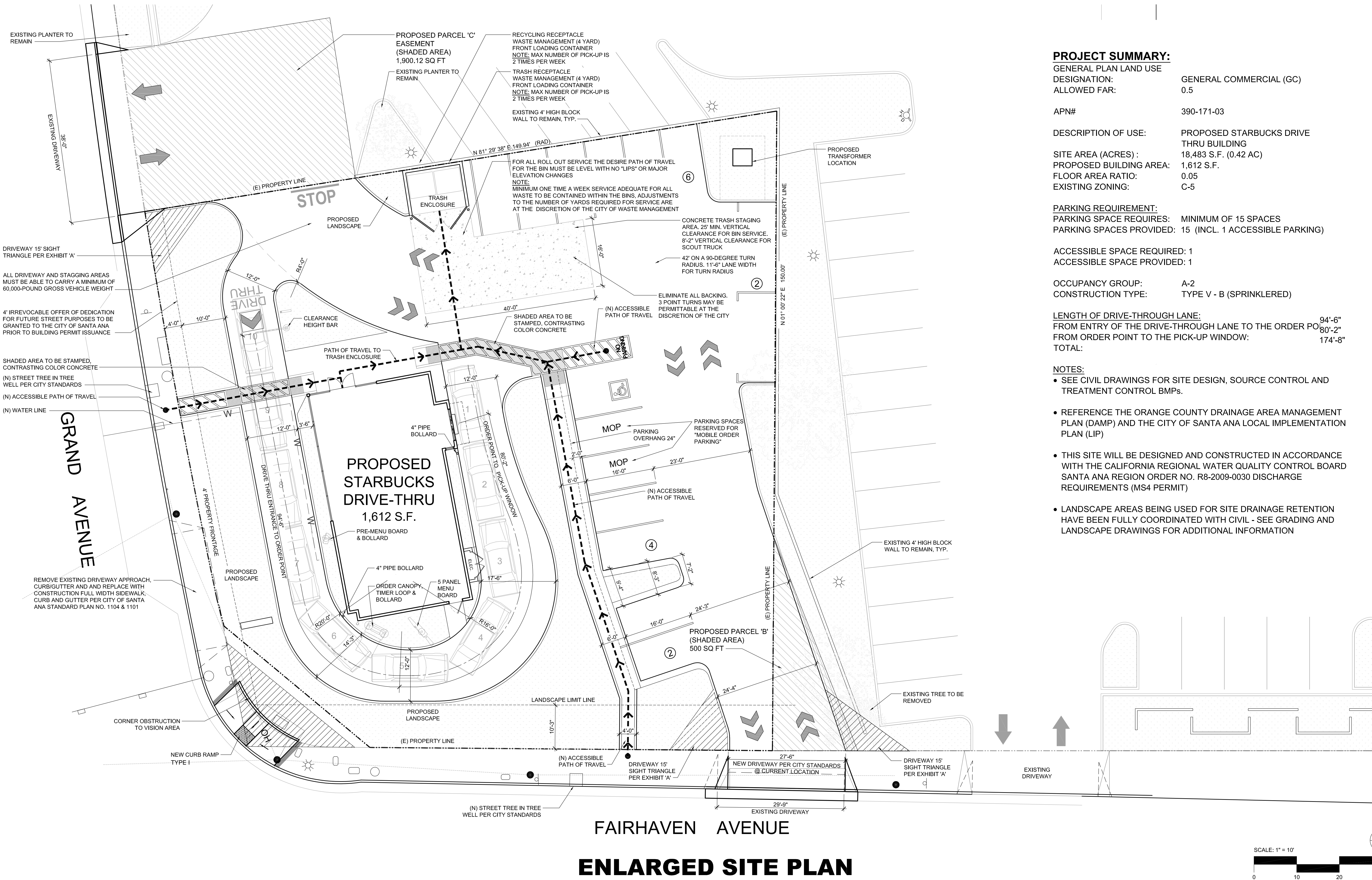

**PROJECT SUMMARY:**

GENERAL PLAN LAND USE DESIGNATION: GENERAL COMMERCIAL (GC)  
ALLOWED FAR: 0.5

APN# 390-171-03

DESCRIPTION OF USE: PROPOSED STARBUCKS DRIVE THRU BUILDING

SITE AREA (ACRES) : 18,483 S.F. (0.42 AC)  
PROPOSED BUILDING AREA: 1,612 S.F.  
FLOOR AREA RATIO: 0.05  
EXISTING ZONING: C-5

PARKING REQUIREMENT:  
PARKING SPACE REQUIRES: MINIMUM OF 15 SPACES  
PARKING SPACES PROVIDED: 15 (INCL. 1 ACCESSIBLE PARKING)

ACCESSIBLE SPACE REQUIRED: 1  
ACCESSIBLE SPACE PROVIDED: 1

OCCUPANCY GROUP: A-2  
CONSTRUCTION TYPE: TYPE V - B (SPRINKLERED)

LENGTH OF DRIVE-THROUGH LANE:  
FROM ENTRY OF THE DRIVE-THROUGH LANE TO THE ORDER POINT: 94'-6"  
FROM ORDER POINT TO THE PICK-UP WINDOW: 80'-2"  
TOTAL: 174'-8"

**NOTES:**

- SEE CIVIL DRAWINGS FOR SITE DESIGN, SOURCE CONTROL AND TREATMENT CONTROL BMPs.
- REFERENCE THE ORANGE COUNTY DRAINAGE AREA MANAGEMENT PLAN (DAMP) AND THE CITY OF SANTA ANA LOCAL IMPLEMENTATION PLAN (LIP)
- THIS SITE WILL BE DESIGNED AND CONSTRUCTED IN ACCORDANCE WITH THE CALIFORNIA REGIONAL WATER QUALITY CONTROL BOARD SANTA ANA REGION ORDER NO. R8-2009-0030 DISCHARGE REQUIREMENTS (MS4 PERMIT)
- LANDSCAPE AREAS BEING USED FOR SITE DRAINAGE RETENTION HAVE BEEN FULLY COORDINATED WITH CIVIL - SEE GRADING AND LANDSCAPE DRAWINGS FOR ADDITIONAL INFORMATION

**SOUTHWEST GROUP  
PROPERTIES, LLC**

714 S. PLYMOUTH BOULEVARD  
LOS ANGELES, CA 90005

THIS PLAN AND CONCEPT DRAWINGS ARE PROPERTY OF AMOR ARCHITECTURAL CORPORATION. THIS DRAWING IS LOANED WITHOUT OTHER CONSIDERATION THAN THE AGREEMENT AND CONDITION THAT IT IS NOT TO BE REPRODUCED, COPIED, OR OTHERWISE DISPOSED OF, DIRECTLY OR INDIRECTLY, AND IS NOT TO BE USED IN WHOLE OR IN PART TO ASSIST IN MAKING OR TO FURNISH ANY INFORMATION FOR THE MAKING OF DRAWINGS, PRINTS, APPARATUS OR PARTS THEREOF. THE ACCEPTANCE OF THIS DRAWING WILL BE CONSTRUED AS AN ACCEPTANCE OF THE FOREGOING CONDITIONS AND AS AN ADMISSION OF THE EXCLUSIVE OWNERSHIP OF THE PLAN AND CONCEPT DRAWINGS OF AMOR ARCHITECTURAL CORPORATION. THIS IS A CONCEPTUAL PLAN ONLY AND IS SUBJECT TO CHANGES. AMOR ARCHITECTURAL CORPORATION MAKES NO WARRANTY NOR REPRESENTATION TO ITS ACCURACY.

A1659

## NEW DRIVE-THRU PAD

2701 N. GRAND AVENUE  
SANTA ANA, CA 92702

2018.10.04

9483 HAVEN AVENUE, SUITE 100  
RANCHO CUCAMONGA, CA 91730

909.259.9971 TEL.  
909.944.8409 FAX.

WEST COAST | CENTRAL | EAST COAST  
www.AmorArch.com



# A1.2