

REQUEST FOR COUNCIL ACTION



CITY COUNCIL MEETING DATE:

JUNE 19, 2018

TITLE:

**ADOPT A RESOLUTION TO MAINTAIN
MEASURE M2 FUNDING ELIGIBILITY BY
APPROVING A PAVEMENT
MANAGEMENT PLAN UPDATE
{STRATEGIC PLAN NO. 6, 1A, B, F, G}**

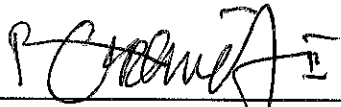
CITY MANAGER

CLERK OF COUNCIL USE ONLY:

APPROVED

- ☐ As Recommended
- ☐ As Amended
- ☐ Ordinance on 1st Reading
- ☐ Ordinance on 2nd Reading
- ☐ Implementing Resolution
- ☐ Set Public Hearing For _____

CONTINUED TO _____

FILE NUMBER _____

RECOMMENDED ACTION

Adopt a Resolution confirming the status and update of the Pavement Management Plan (PMP) per Orange County Transportation Authority (OCTA) 2018-19 Measure M2 eligibility requirements.

DISCUSSION

In November 1990, Orange County voters approved Measure M, a one-half cent sales tax increase for 20 years, to fund transportation projects in Orange County. Sixteen years later, in November 2006, the voters again approved the Renewal of Measure M, referred to as M2 for an additional thirty years. M2 became effective in April 2011, and the net revenues generated by M2 contribute to two (2) types of funding: Local Fair Share (LFS) and Competitive. All Orange County cities are eligible for LFS funding which is distributed on a formula-based allocation determined by population, number of existing Master Plan of Arterial Highways centerline miles, and taxable sales. However, under the competitive component of the M2 funding, Cities must compete and be successful to receive grant monies. Fulfilling M2 eligibility requirements will also allow the City to qualify for other regional competitive M2 grant funding opportunities.

The Orange County Transportation Authority (OCTA) determines annual eligibility for M2 funds based upon specific elements that cities must meet prior to June 30 of every year. In order to maintain M2 eligibility for Fiscal Year 2018-19 (FY18-19), the City must update and adopt via Resolution, a Pavement Management Plan (PMP) biennially. The PMP is the City's strategic plan to manage the preservation, rehabilitation, and maintenance of paved roads by analyzing pavement life cycles, assessing overall system performance costs, and determining alternative strategies and costs necessary to improve paved roads. A copy of this PMP with a certification must be submitted to OCTA by June 29, 2018.

STRATEGIC PLAN ALIGNMENT

Approval of this item supports the City's efforts to meet Goal #6 - Community Facilities & Infrastructure, Objective #1 (establish and maintain a Community Investment Plan for all City assets), Strategy A (Develop a complete inventory of all assets to determine the scope of improvements needed to sustain the City's current infrastructure investment); Strategy B (Equitably maintain existing streets and associated assets in a state of good repair so they are clean, safe and aesthetically pleasing for all users); Strategy F (Perform periodic measurements to monitor and update each asset's condition and ensure adequate funding for repair and/or replacement costs in future budgets); and Strategy G (develop and implement the City's Capital Improvement Program in coordination with the Community Investment and Deferred Maintenance Plans).

ENVIRONMENTAL IMPACT

There is no environmental impact associated with this action.

FISCAL IMPACT

The recommended actions will continue the City's eligibility to receive Measure M2 funds. Upon meeting OCTA eligibility requirements, the City of Santa Ana is anticipated to receive an estimated \$4.8 million in LFS funds and \$15.2 million in M2 competitive funds for FY 2018-19. In the past, the City has received an average of \$20 million in combined annual revenue from M2 LFS and competitive fund program allocations.

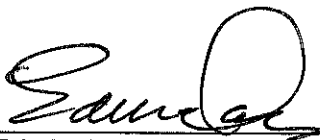

Edwin "William" Galv  z, P.E.
Acting Executive Director
Public Works Agency

EWG/JG/HG

Exhibits: 1. Pavement Management Plan Resolution
 2. 2018 Pavement Management Plan

RESOLUTION NO. 2018-XXX

A RESOLUTION OF THE CITY COUNCIL OF THE CITY
OF SANTA ANA CONCERNING THE STATUS AND
UPDATE OF THE PAVEMENT MANAGEMENT PLAN
FOR THE MEASURE M2 (M2) PROGRAM

BE IT RESOLVED BY THE CITY COUNCIL OF THE CITY OF SANTA ANA AS
FOLLOWS:

Section 1. The City Council of the City of Santa Ana hereby finds, determines
and declares as follows:

A. The City of Santa Ana is required to meet eligibility requirements and
submit eligibility verification packages to the Orange County Transportation Authority
("OCTA") in order to remain eligible to receive M2 funds.

B. The City of Santa Ana is required to adopt and update a Pavement
Management Plan ("PMP"), using the required format, regarding the status of road
pavement conditions and implementation of the PMP on a biennial basis.

C. The City of Santa Ana is required to provide a plan that manages the
preservation, rehabilitation, and maintenance of paved roads by analyzing pavement
life cycles, assessing overall system performance costs, and determining alternative
strategies and costs necessary to improve paved roads.

Section 2. The City Council hereby declares that the PMP is in conformance
with the PMP Submittal Template provided in the Countywide Pavement Management
Plan Guidelines.

Section 3. The City of Santa Ana hereby adopts a PMP and has provided an
updated PMP report, using the required format, to OCTA.

Section 4. The City Council authorizes the Executive Director of the Public
Works Agency, the City Engineer, or his or her designee to sign the PMP certification
form.

Section 5. This Resolution shall take effect immediately upon its adoption by
the City Council, and the Clerk of the Council shall attest to and certify the vote
adopting this Resolution.

ADOPTED this ____ day of _____, 2018.

Miguel A. Pulido
Mayor

APPROVED AS TO FORM:
Sonia R. Carvalho, City Attorney

By: John M. Funk
John M. Funk
Assistant City Attorney

AYES: Councilmembers: _____
NOES: Councilmembers: _____
ABSTAIN: Councilmembers: _____
NOT PRESENT: Councilmembers: _____

CERTIFICATE OF ATTESTATION AND ORIGINALITY

I, MARIA D. HUIZAR, Clerk of the Council, do hereby attest to and certify that the attached Resolution No. 2018-XXX to be the original resolution adopted by the City Council of the City of Santa Ana on _____, 2018.

Date: _____

Clerk of the Council
City of Santa Ana



CITY OF SANTA ANA
2018 PAVEMENT MANAGEMENT PROGRAM



May 2018

55B-5

TABLE OF CONTENTS

TABLE OF CONTENTS	i
EXECUTIVE SUMMARY	E-1
1.0 INTRODUCTION	1-1
2.0 METHODOLOGY	2-1
2.1 Inventory	2-1
2.2 Planning	2-2
2.3 Data Collection.....	2-2
2.4 Data Entry	2-2
2.5 Analysis.....	2-3
3.0 PAVEMENT NETWORK	3-1
3.1 Functional Classifications.....	3-2
3.2 Pavement Condition Index.....	3-4
3.3 Existing Pavement Condition	3-5
4.0 MAINTENANCE AND REHABILITATION STRATEGIES	4-1
4.1 Treatment Types and Associated Costs	4-1
4.2 Funding	4-5
4.3 Budget Alternatives	4-6
4.3.1 Existing Funding.....	4-7
4.3.2 Alternative Funding Levels Required To Maintain Existing PCI	4-10
4.3.3 Alternative Funding Levels Required To Improve PCI	4-13
 APPENDIX I:	 ENTIRE PAVEMENT NETWORK PCI REPORT
APPENDIX II:	ARTERIAL STREETS 7-YEAR M&R PLAN
APPENDIX III:	LOCAL STREETS 7-YEAR M&R PLAN
APPENDIX IV:	QUALITY ASSURANCE/QUALITY CONTROL PLAN
APPENDIX V:	PAVEMENT MANAGEMENT PLAN AGENCY SUBMITTAL

FIGURES

Figure E-1: PCI Distribution for 2014 and 2016	E-1
Figure 2-1: Sample Pavement Deterioration Curve	2-3
Figure 3-1: Entire Pavement Network Summary	3-1
Figure 3-2: Arterial Street.....	3-2
Figure 3-3: Local Street	3-3
Figure 3-4: Current PCI Distribution (Entire Pavement Network)	3-5
Figure 3-5: Current PCI Distribution (Arterial Network).....	3-6
Figure 3-6: Current PCI Distribution (Local Network)	3-7

TABLES

Table E-1: Funding Alternatives Summary	E-4
Table 3-1: Current Entire Pavement Network Summary	3-1
Table 3-2: Pavement Condition Index and Treatment Type	3-4
Table 3-3: PCI Distribution Comparison (2016 vs. 2018)	3-5
Table 3-4: PCI Distribution.....	3-8
Table 4-1: Cost by Condition (Arterial Network)	4-3
Table 4-2: Cost by Condition (Local Network)	4-3
Table 4-3: Existing Funding (Entire Pavement Network)	4-8
Table 4-4: Existing Funding (Arterial Network)	4-8
Table 4-5: Existing Funding (Local Network)	4-9
Table 4-6: Alternative Funding Levels Required To Maintain Existing PCI (Entire Pavement Network)	4-11
Table 4-7: Alternative Funding Levels Required To Maintain Existing PCI (Arterial Network)	4-11
Table 4-8: Alternative Funding Levels Required To Maintain Existing PCI (Local Network)	4-12
Table 4-9: Alternative Funding Levels Required To Improve PCI (Entire Pavement Network)	4-14
Table 4-10: Alternative Funding Levels Required To Improve PCI (Arterial Network)	4-14
Table 4-11: Alternative Funding Levels Required To Improve PCI (Local Network)	4-15

ACRONYMS

AC	Asphalt Concrete
ASTM	American Society of Testing Materials
AV	Avenue
BLVD	Boulevard
CDBG	Community Development Block Grant
CIP	Capital Improvement Program
CIR	Circle
CIR	Cold In-Place Recycling
City	City of Santa Ana
COMM	Common
CT	Court
CTB	Cement Treated Base
DR	Drive
EB	East Bound
FDR	Full Depth Reconstruction
FWY	Freeway
FY	Fiscal Year
GIS	Geographical Information System
GN	Glen
GPCE	General Plan Circulation Element
HUTA	Highway Users Tax Account
LN	Lane
M&R	Maintenance and Rehabilitation
MPAH	Master Plan of Arterial Highways
NB	North Bound
OCTA	Orange County Transportation Authority
PCC	Portland Cement Concrete
PCI	Pavement Condition Index
PCI _{aw}	Average Area-Weighted Pavement Condition Index
PDC	Pavement Deterioration Curve
PL	Place
PMP	Pavement Management Program
RD	Road
RR	Railroad
RSRP	Residential Street Repair Program
SB	South Bound
SF	Square Feet
ST	Street
WB	West Bound
WY	Way

EXECUTIVE SUMMARY

The City of Santa Ana (City) Public Works Agency utilizes StreetSaver and geographical information system (GIS) to develop the Pavement Management Program (PMP) to provide an accurate inventory of the current and projected pavement condition of all public roadways and to implement a seven-year roadway maintenance and rehabilitation (M&R) program to maximize the return from available existing funding for street pavement. The PMP's ultimate goal is to effectively strategize short and long-term usages of current and future limited funding to restore and maintain the entire street pavement network at "Good" condition or better.

The City currently manages 422.8 centerline miles of streets for a total of approximately 95.7 million square feet (SF) of paved surfaces. To be consistent with the City General Plan Circulation Element Master Plan of Streets and Highways and the Orange County Transportation Authority (OCTA) Master Plan of Arterial Highways (MPAH), the entire street pavement network is organized into two networks (arterial and local) depending on its functional classifications (i.e. major, primary, secondary, and collector arterial streets; residential and non-residential local streets). There are 106.2 centerline miles (25% of entire pavement network) in the arterial network and 316.6 centerline miles (75% of entire pavement network) in the local network. To assist planning maintenance needs, the streets are also arranged into over 4,300 sections and classified by surface types – Asphalt Concrete (AC) or Portland Cement Concrete (PCC).

Figure E-1: PCI Distribution for 2016 and 2018

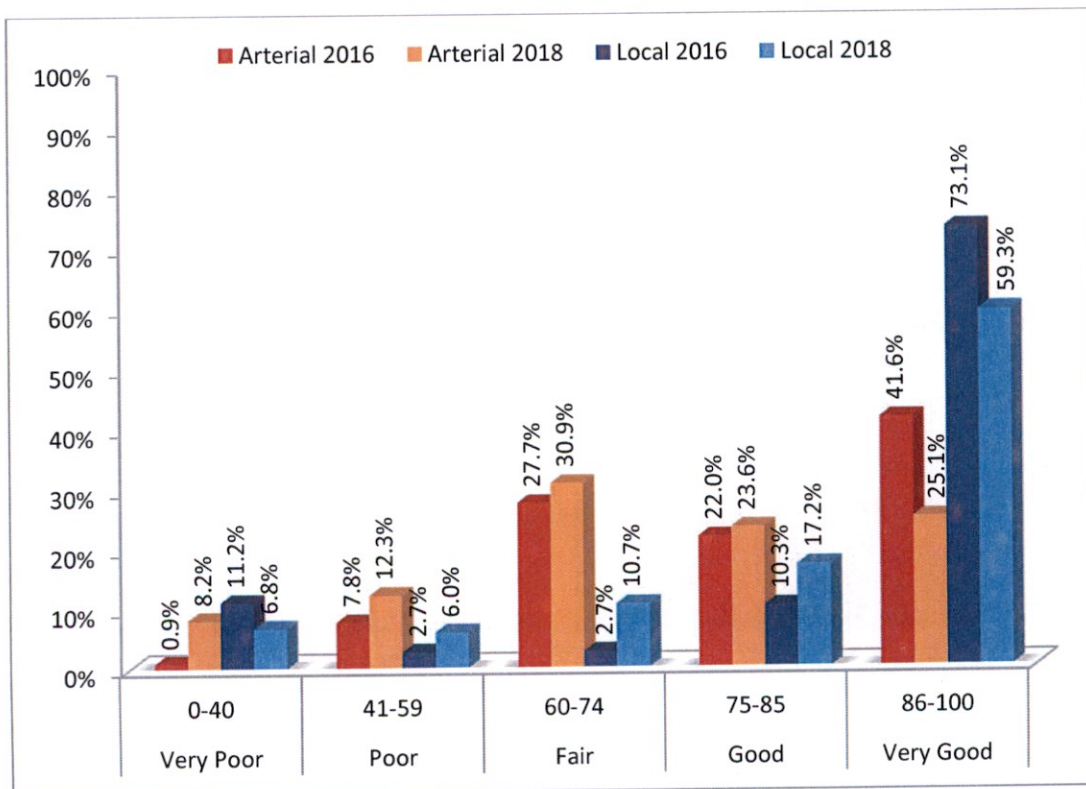

Pavement condition inspections are performed biennially for both the arterial and local networks. Figure E-1 shows a comparison of the Pavement Condition Index (PCI) distribution between the 2016 and the 2018 inspections. The PCI is a numerical value ranging from 0 for deteriorated pavement with virtually no remaining life to 100 for new or recently rehabilitated pavement. Generally, the PCI value is expressed as an area-weighted PCI (PCI_{aw}) to provide a more representative value. A PCI value is computed for each street section based on the pavement distresses found within that section during an inspection. Inspections provide the data utilized in analysis and surface treatment recommendations for each street section; however, the PCI values shall be utilized for planning purposes in determining the surface treatment types and are not intended to replace sound engineering judgment. In general, the City's strategies involve the utilization of surface seals, such as crack sealing or slurry sealing for preventive maintenance and rehabilitation (M&R) of streets in "Good" condition and major M&R plans typically consist of overlays, such as thin overlays, for "Fair" condition streets; resurfacing, such as structural overlays or cold-in-place recycling (CIR), for "Poor" condition streets; and reconstruction, such as cement-treated base (CTB) or full depth reconstruction (FDR), for "Very Poor" condition streets.

A fully-integrated PMP has had a positive effect on improving the City's entire pavement network by developing efficient M&R strategies and analyzing the effect of various funding alternatives on the pavement conditions. The strategies include forecasting optimal time for M&R needs, providing cost-effective alternatives for halting the deterioration of existing pavement, improving the overall condition of the entire pavement network, and reducing the backlog of M&R work over the next seven years. To carry forward one of the City's main objectives in providing a safe, reliable, efficient, and comfortable driving environment, this PMP report analyzes various M&R strategies, the effect of the City's existing Capital Improvement Program (CIP) funding on the street pavement system, and projected funding to both maintain and improve existing PCI_{aw} over a seven-year plan.

With existing funding of approximately \$59.3 million for the entire pavement network over the seven-year period from Fiscal Year (FY) 2018/19 through FY 2024/25, the entire pavement network existing PCI_{aw} of 78 is projected to decrease by 10 percent to 70 at the end of the seven-year cycle under existing funding levels. Individually, the arterial and local networks are projected to experience a similar decrease in existing PCI_{aw} , 15 percent and 10 percent, respectively. Furthermore, the backlog for the entire pavement network is projected to increase by 89 percent from \$146.4 million in the first year to \$276.4 million in the seventh year.

If the existing PCI_{aw} of 78 were to be maintained at the end of the seven-year cycle, a total of \$103.2 million in additional funds calculated at about \$14.7 million annually would be required; thus providing for a total alternative funding level of just over \$162.5 million through FY 2024/25. The additional funding would be applied to both the arterial and local networks at 46.7 percent (\$48.2 million) and 53.3 percent (\$55 million), respectively. Furthermore, with this additional funding, the backlog for the entire pavement network is projected to diminish by 3 percent from \$146.4 million in the first year to \$141.8 million in the seventh year.

If the existing PCI_{aw} were to be improved by 1 point to 79 at the end of the seven-year cycle, a total of \$120.6 million in additional funds calculated at about \$17.2 million annually would be required; thus providing for a total alternative funding level of over \$179.9 million through FY 2024/25. The additional funding would be applied to both the arterial and local networks at 46.4 percent (\$55.9 million) and 53.6 percent (\$64.7 million), respectively. Furthermore, with this additional funding, the backlog for the entire pavement network is projected to diminish by 18 percent from \$146.4 million currently to \$119.9 million in the seventh year.

Overall, the conclusion drawn from this PMP report is that the backlog for the entire pavement network is evenly distributed across both the arterial and the local network. Additionally, existing funding levels in the City CIP will not keep pace with rehabilitation needs over the next seven years. Since preserving street condition and performance should be a priority to provide motorists with safety assurances, the City's goal over the next seven years is to acquire sufficient pavement M&R funding to sustain the entire street pavement network at "Good" condition or better. By achieving this goal, the City will remain eligible for the reduced local match requirements for the renewed Measure M2 Competitive grant until FY 2024/25.

Table E-1: Funding Alternatives Summary

	Existing Funding			Alternative Funding (Maintain Existing PCI)			Alternative Funding (Improve Projected PCI)		
	Entire Pavement Network	Arterial Network	Local Network	Entire Pavement Network	Arterial Network	Local Network	Entire Pavement Network	Arterial Network	Local Network
2018 PCI _{law} without Existing Funding ¹	78	73	81	78	73	81	78	73	81
2025 PCI _{law} with Existing Funding ²	70	63	73						
2025 PCI _{law} with Alternative Funding ³				78	73	81	79	74	83
2018 (Current) Backlog ⁴	\$146,424	\$88,664	\$57,760	\$146,424	\$88,664	\$57,760	\$146,424	\$88,664	\$57,760
FY 2024/25 Backlog ⁴	\$276,418	\$160,840	\$115,578	\$141,773	\$91,726	\$50,046	\$119,862	\$80,171	\$39,691
7-yr Preventive M&R Existing Funding ⁵	\$25,556	\$13,867	\$11,689	\$25,556	\$13,867	\$11,689	\$25,556	\$13,867	\$11,689
7-yr Major M&R Existing Funding ⁶	\$33,709	\$26,123	\$7,586	\$33,709	\$26,123	\$7,586	\$33,709	\$26,123	\$7,586
7-yr Total Existing Funding ⁷	\$59,265	\$39,990	\$19,275	\$59,265	\$39,990	\$19,275	\$59,265	\$39,990	\$19,275
7-yr M&R Additional Funding ⁸				\$103,221	\$48,172	\$55,049	\$120,597	\$55,890	\$64,707
7-yr Total Alternative Funding ⁹				\$162,486	\$88,162	\$74,324	\$179,862	\$95,880	\$83,982

Note: Cost figures are rounded to nearest \$1,000.

- 2018 PCI w/o Existing Funding: PCI yielded as a result of M&R work (existing PCI).
- 2025 PCI w/ Existing Funding: PCI yielded at the end of the 7-year plan as a result of M&R work using existing funding.
- 2025 PCI w/ Alternative Funding: PCI yielded at the end of the 7-year plan as a result of M&R work using alternative (existing plus additional needed) funding.
- Backlog: Total estimated M&R work left unfunded during the listed fiscal year.
- 7-yr Preventive M&R Existing Funding: Existing funding for preventive M&R work from FY 2018/19 to FY 2024/25.
- 7-yr Major M&R Existing Funding: Existing funding for major M&R work from FY 2018/19 to FY 2024/25.
- 7-yr Total Existing Funding: Sum of existing funding from FY 2018/19 to FY 2024/25.
- 7-yr M&R Additional Funding: Additional funding needed for M&R work to reach the listed goal from FY 2018/19 to FY 2024/25.
- 7-yr Total Alternative Funding: Sum of existing & additional funding needed required to reach the listed goal from FY 2018/19 to FY 2024/25.

1.0 INTRODUCTION

Since public streets are utilized for moving people and freight and they are vital to the City of Santa Ana (City) economy, preserving their condition and performance should be a priority. The City Public Works Agency has developed the Pavement Management Program (PMP) to monitor and maintain the City street system over the past ten years utilizing MicroPaver and StreetSaver and geographic information system (GIS). The City's PMP has been developed to assist City personnel generate a solid and reliable Capital Improvement Program (CIP) based on the Pavement Condition Index (PCI) of the streets to sustain a desirable level of pavement performance on a network scale. The PMP's ultimate goal is to effectively strategize short and long-term usages of current and future limited funding to restore and maintain the entire pavement network at "Good" condition or better. Additionally, MicroPaver and StreetSaver have been selected as the pavement management software to be utilized by the Orange County Transportation Authority (OCTA) and all member agencies in Orange County in 2008; therefore, with the City of Santa Ana's continuing effort to maintain its streets and comply with the OCTA's requirements. The City's PMP is in compliance. Prior to this update, the City of Santa Ana migrated its pavement database from MicroPaver to StreetSaver. StreetSaver is a program developed by the Bay and it is the most widely used pavement management system in California. The transition was completed in 2017.

The purpose of the PMP is to:

- Provide an accurate current inventory and pavement conditions of all public roadways;
- Predict future pavement condition with and without work;
- Develop a roadway maintenance program;
- Prioritize and recommend the most cost-effective roadway repairs;
- Implement a 7-year roadway maintenance and rehabilitation (M&R) program;
- Maximize the return from available funding for street pavement.

Pavement is a dynamic structure where deterioration is constantly occurring. Therefore, as part of the development of the PMP, a survey of the City street pavement condition must be conducted on a regular basis to identify the type of severity and quantity of pavement distresses (refer to Section 2.0 Methodology and Appendix IV: Quality Assurance/Quality Control Plan). The pavement management database needs to be updated frequently to reflect the changes in pavement conditions and pavement maintenance histories. Upon completion of the survey and database updates, StreetSaver generates a new PCI value, which assists in the selection of the most cost-effective roadway M&R strategy. The PCI value, which was developed by US Army Construction Engineering Research Laboratory and adopted as standard procedure by the American Society of Testing Materials (ASTM) and the American Association of State Highway and Transportation Officials, has been utilized by numerous municipalities nationwide.

2.0 METHODOLOGY

2.1 INVENTORY

All streets within the City are categorized as either arterial or local streets and are grouped as such into their respective networks; collectively they comprise the entire pavement network. Within each network, the streets are ranked based on their functional classifications (refer to Section 3.0 Pavement Network) and are assigned a letter that corresponds with the rank. In the case of the arterial network, the letter 'B' is assigned to major arterial streets, the letter 'P' is assigned to primary arterial streets, the letter 'S' is assigned to secondary arterial streets. These streets are considered "Arterial" functional classification within StreetSaver. The letter 'C' is assigned to collector arterial streets which is considered "Collector" functional classification in StreetSaver. In the case of the local network, the letters 'E' and 'I' are assigned to residential and non-residential streets, respectively, both of which fall within "Residential/Local" functional classification umbrella in StreetSaver. StreetSaver functional classes follow the guideline as shown in the Federal Highway Administration's (FHWA) "Functional Classification Concepts, Criteria and Procedures" 2013 edition.

Each street, or branch, is divided into segments, or sections, at intersecting streets and railroads. For example, Main Street from First Street to Second Street and Grand Avenue from Railroad to Chestnut Avenue. Additionally, a section break is introduced where a change in pavement surface is encountered mid-block. For example, if the pavement surface were to change from Asphalt Concrete (AC) to Portland Cement Concrete (PCC) at any point along Main Street from First Street to Second Street, then the resulting sections would be Main Street from First Street to AC-PCC Transition and Main Street from AC-PCC Transition to Second Street; where one section has an AC surface and the other has a PCC surface.

In an effort to help identify and sort the streets efficiently, identifying numbers are assigned to each branch and section. A Branch ID is a six digit number assigned to each branch and is numbered increasingly with numbered streets listed first followed by the remainder of the streets listed in alphabetical order. A Section ID is a four digit number assigned to each section and is numbered increasingly based on geography from west to east and from south to north. For example, the westernmost or southernmost section of a branch would have a Section ID with the lowest number and the easternmost or northernmost section of a branch would have a Section ID with the highest number. Furthermore, the four-digit Section ID number may be followed by a letter such as N, S, E, or W that denotes the direction of travel (north, south, east, and west, respectively) along a street. This letter is used to differentiate between the two halves of a street when it is divided as such. For example, Section ID 1100N and Section ID 1100S would denote the northbound and southbound sides of a section, respectively.

Additionally, other sort features are available to assist in further grouping segments with similar characteristics. For example, to identify streets within pre-defined geographical areas, each section is labeled with a number that corresponds to either a neighborhood or a non-neighborhood area. A neighborhood area, which is typically comprised of churches, schools, and residential properties, is defined as the boundary established through a collaboration of the

City's Community Development Agency (CDA) and local residents based on both geographic and social components. Currently, there are 64 neighborhoods established in the City, which meet with CDA staff regularly to develop strategies to shape it for the better and sustain it for the long term. A non-neighborhood area refers to the zone located outside of the established neighborhood boundaries comprising of mostly commercial and industrial uses.

2.2 PLANNING

Preparation prior to performing pavement surveys involves three major components: inspector training, survey type selection, and identifying sample units.

- **Inspector Training** - In order to be familiar with the inspection guidelines, inspectors are prompted to read the Asphalt & Concrete Distress Manuals (ASTM D6433-16), complete the web-based Pavement Management software training and learn the data input application for the StreetSaver program prior to inspecting. Additionally, the inspection routes are planned in a time-efficient manner to efficiently capture the pavement data.
- **Survey Types** - There are two types of surveys allowable: "windshield" and "walking" surveys. A windshield survey consists of examining the pavement from a vehicle moving at no more than 10 miles per hour (MPH), while a walking survey allows an inspector to examine from the pavement surface itself. Although, for safety reasons, walking surveys on arterial roadways may be performed from a safe place adjacent to the pavement such as a sidewalk, center median, or shoulder.
- **Sample Units** - Random areas, known as sample units, within a street section are inspected as a representative of the whole segment. A sample unit for an asphalt street section contains a total area of 2500 square feet (SF) ± 1000 SF, and a sample unit for a PCC street section contains a total number of 20 slabs ± 8 slabs.

2.3 DATA COLLECTION

The pavement distresses found within a sample unit are identified by type, classified by severity, measured/counted by square feet, lineal feet or each, and recorded as they are encountered in the field. A number of sample units are randomly selected for re-inspection to assure consistent and accurate results among inspectors.

Refer to Appendix IV: Quality Assurance/Quality Control Plan for further details on quality control/quality assurance.

2.4 DATA ENTRY

The collected pavement distress data is input into StreetSaver, creating an inspection record for each sample unit.

2.5 ANALYSIS

Based on the latest inspection data and several other factors, including surface type, functional classifications, last construction date, and PCI, pavement deterioration curves (PDCs) or pavement condition prediction models are generated separately for the local and arterial networks. These curves are imperative for a complete PMP to predict future pavement performance and determine maintenance and rehabilitation (M&R) requirements. Figure 2-1 shows a sample PDC with the appropriate M&R.

Figure 2-1: Sample Pavement Deterioration Curve

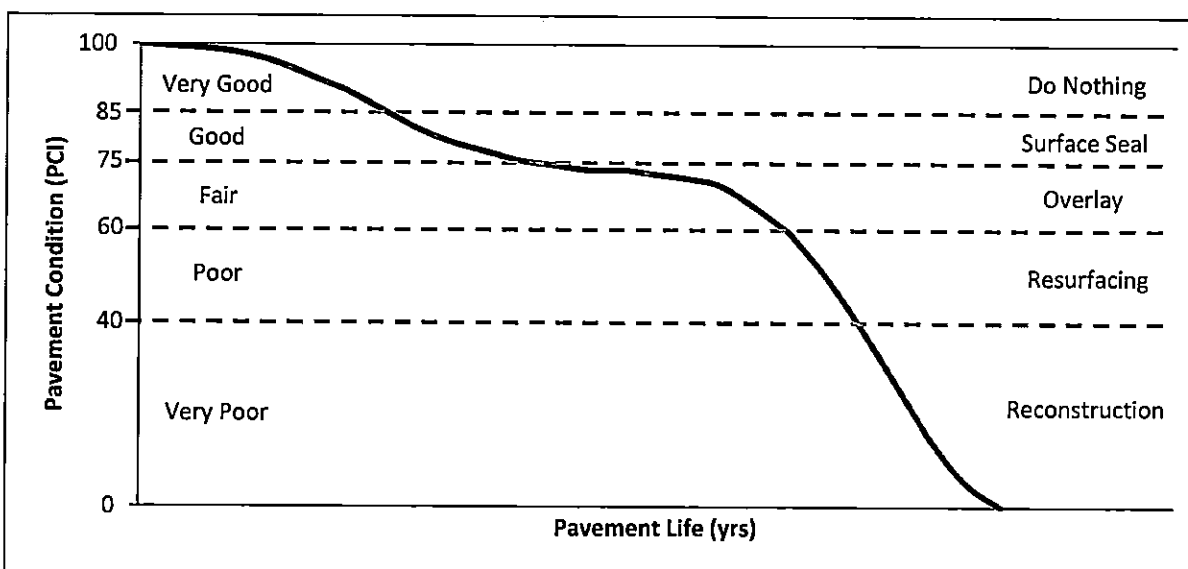

To develop an accurate PDC, "suspicious" data / anomalies outside of the maximum and minimum envelopes generated from StreetSaver are filtered out. For example, data with PCI increase significantly with age (recording error) or lack of past inspection data must be removed because pavements are load carrying structures, which degrade over time due to the combined action of environmental and traffic. This data filtering processing is critical because pavements with unusual performance would have substantial impact on the PDC behavior and the pavement life cycle consequently.

The final PDCs illustrate that the rate of deterioration is fairly slow in the early years of the pavement's design life. During the first 65 percent to 75 percent of a pavement's design life, which varies based on functional classifications and surface type, a pavement deteriorates approximately 40 percent of its quality, i.e. from a PCI of 100 ("Very Good" condition) to a PCI of 60 ("Fair" condition). However, the rate of deterioration starts to increase rapidly with age after a pavement reaches this point in its life cycle. Typically, a pavement can deteriorate 40 percent in its quality (PCI quickly drops from 60 ("Fair" condition) to 20 ("Very Poor" condition)) in the next 15 percent to 25 percent of its design life. Although the local and arterial networks have different design life spans, both PDCs share similar characteristics because the pavement will crack and these cracks will propagate out and become severe with continued traffic loadings and weathering without any M&R treatment. Therefore, a PCI of 60 is assigned as the critical

PCI for both the arterial and local networks. The critical PCI is defined as the PCI value after which a pavement section is expected to deteriorate rapidly with age or where the rate of PCI loss increases significantly with time.

3.0 PAVEMENT NETWORK

Currently, the City's entire street pavement network has approximately 422.8 centerline miles consisting of approximately 95.7 million square feet of paved surfaces. To assist planning maintenance needs, the entire pavement network is organized into two networks (arterial and local) depending on their importance in the whole roadway system. The arterial and local networks include 106.2 centerline miles (25 percent) and 316.6 centerline miles (75 percent), respectively. To be consistent with the City General Plan Circulation Element Master Plan of Streets and Highways and the Orange County Transportation Authority (OCTA) Master Plan of Arterial Highways (MPAH), the streets in each network are ranked based on their functional classes; the arterial network is comprised of Major, Primary, Secondary arterial streets and Collector Streets, and the local network is comprised of Residential and Non-Residential streets. Additionally, these streets are classified by surface types—Asphalt Concrete (AC) or Portland Cement Concrete (PCC); and they are divided into more than 4,300 sections (refer to section 2.0 Methodology) for ease of tracking their pavement conditions, pavement history and M&R requirements. Table 3-1 and Figure 3-1 summarize the current City pavement networks information.

Table 3-1: Current Entire Pavement Network Summary

Network Type	Surface Type	Area (SF)	Centerline Mile
Arterial	AC	35,929,843	104.0
Arterial	PCC	429,453	2.2
Local	AC	54,548,033	292.2
Local	PCC	4,794,862	24.4
Entire Pavement Network		95,702,191	422.8

Figure 3-1: Entire Pavement Network Summary

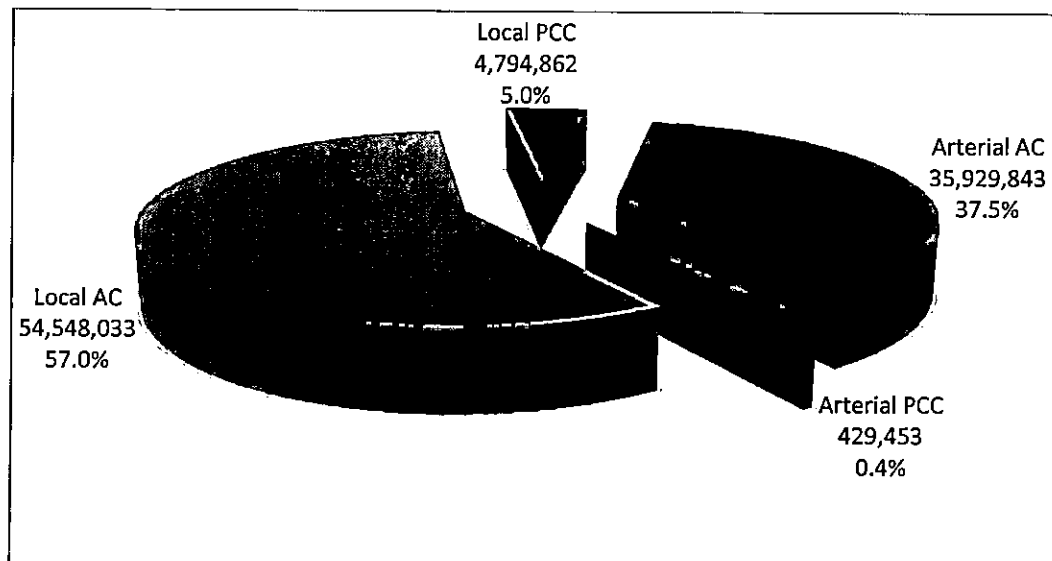

3.1 FUNCTIONAL CLASSIFICATIONS

One of the critical factors affecting the roadbeds and pavement deterioration rate is the quantity and associated vehicle weight of traffic utilizing the streets. The volume and type of vehicular usage for the abovementioned arterial network's four functional classifications are:

- **Major Arterial** – Generally consists of a six-travel lane, divided roadway connecting various parts within the City of Santa Ana and adjacent cities. A major arterial is designed to accommodate between 30,000 and 50,600 vehicle trips daily. This facility type comprises approximately 58 centerline miles or 55 percent of City arterial network.
- **Primary Arterial** – Generally consists of a four-lane, divided roadway serving as a major access route to regional destinations (such as downtown and similar major focal points within the City). A primary arterial is designed to accommodate between 20,000 and 30,000 vehicle trips daily. This facility type comprises approximately 10 centerline miles or 9 percent of City arterial network.
- **Secondary Arterial** – Generally consists of a four-lane, undivided roadway serving intra-city mobility. A secondary arterial is designed to accommodate between 10,000 and 20,000 vehicle trips daily. This facility type comprises approximately 35 centerline miles or 33percent of City arterial network.
- **Collector Street** – Generally consists of a two-lane, undivided roadway. A collector street is designed to accommodate between 7,500 and 10,000 vehicle trips daily. This facility type comprises approximately 3 centerline miles or 3 percent of City arterial network.

Figure 3-2: Arterial Street



The local network is comprised of two functional classifications as described below:

- **Non-Residential Street** – Generally a low-speed two-lane, undivided roadway with parking allowed on both sides of the street. Businesses are located on both sides of the street. A non-residential street is designed to accommodate less than 6,000 vehicle trips daily. This facility type comprises approximately 32 centerline miles or 10 percent of City local network.
- **Residential Street** – Generally a low-speed and low-volume two-lane, undivided roadway providing access to individual properties in a neighborhood. A residential street is designed to accommodate less than 6,000 vehicle trips daily. This facility type comprises approximately 285 centerline miles or 90 percent of City local network.

Figure 3-3: Local Street



3.3 EXISTING PAVEMENT CONDITION

Based on the inspections and data processing procedures mentioned in Section 2.0 Methodology, the majority of the local street's pavements (59.3 percent) currently have a PCI of at least 86 or in "Very Good" condition; this indicates that the City's local network continues to demonstrate high conditional values. However, these results show a decrease in the entire network since the City's prior update in 2016 due to a 13.8 percent decline in the local network (refer to Table 3-3 for PCI distribution in 2016 compared to 2018).

Table 3-3: PCI Distribution Comparison (2016 vs. 2018)

Pavement Quality	PCI	Entire Network		Arterial Network		Local Network	
		2016	2018	2016	2018	2016	2018
Very Good	86-100	61.0%	46.3%	41.6%	25.1%	73.1%	59.3%
Good	75-85	14.8%	19.7%	22.0%	23.6%	10.3%	17.2%
Fair	60-74	12.2%	18.4%	27.7%	30.9%	2.7%	10.7%
Poor	41-59	4.7%	8.4%	7.8%	12.3%	2.7%	6.0%
Very Poor	0-40	7.3%	7.4%	0.9%	8.2%	11.2%	6.8%

With the proper maintenance and rehabilitation application of the local and arterial streets, approximately two-thirds of the entire pavement network is currently in "Very Good" or "Good" condition (approximately 66 percent) with a PCI of at least 75, which is similar to the results from the previous update in 2016. Figure 3-4 summarizes the current PCI distribution for the entire pavement network.

Figure 3-4: Current PCI Distribution (Entire Pavement Network)

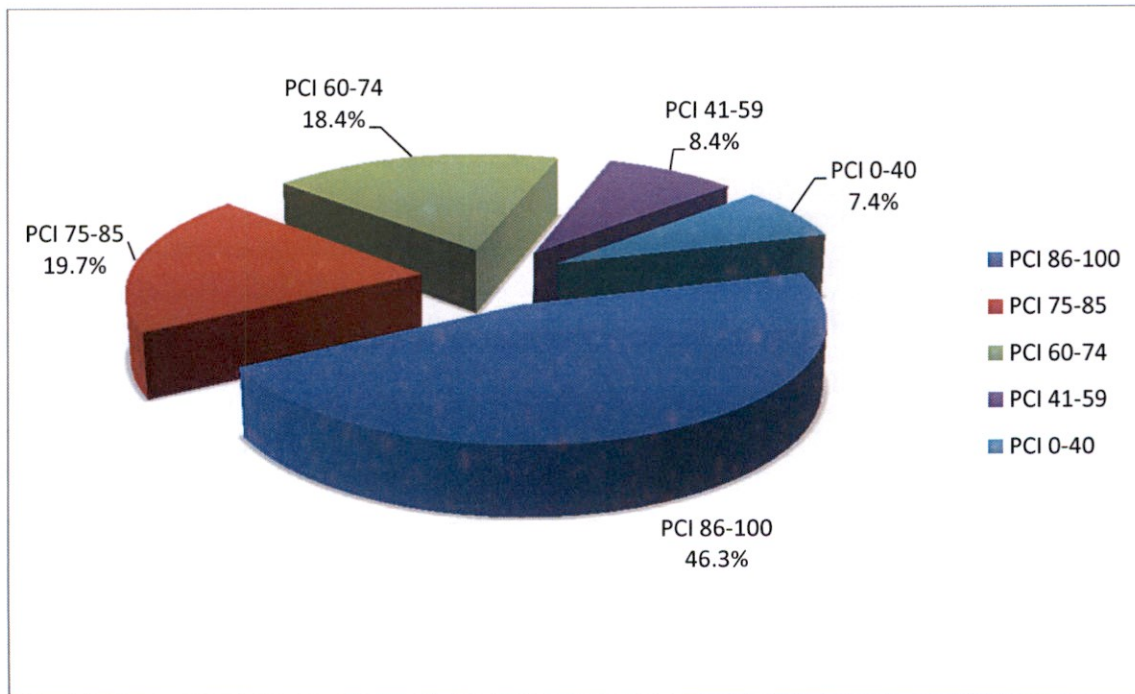

3.2 PAVEMENT CONDITION INDEX

The City utilizes PCI output from StreetSaver as the rating mechanism to describe the City street pavement condition. This numerical index ranges from PCI of "0" for a failed and/or badly deteriorated pavement with virtually no remaining life to PCI of "100" for a pavement in perfect condition. A street section with proper engineering design and construction begins its life cycle as a new or recently rehabilitated street with a PCI of "100". As the condition of the street surface begins to deteriorate, the PCI decrease reflects the surface deterioration based on the signs of distress noted during the field surveys (refer to Section 2.0 Methodology and Appendix IV: Quality Assurance/Quality Control Plan). Although the surface treatment recommendation for each street section utilizes the PCI value as the basis, the PCI values shall be used for planning purposes only and are not intended to replace sound engineering judgment. An engineering review of the pavement condition shall take place prior to any actual construction work at a particular street section because the review may indicate that a particular pavement section needs attention earlier than the other street sections in its localized area.

In general for planning and budgeting purposes, the correlation among the PCI, pavement quality and signs of distresses are summarized in Table 3-2:

Table 3-2: Pavement Condition Index and Treatment Type

Pavement Quality	PCI	Pavement Description
Very Good	86-100	The pavement is new or almost new with very little or no roughness and surface distress (except utility patches if any), including minimal hairline cracks and/or weathering. The pavement structure is sound and no oxidation occurs.
Good	75-85	The pavement has minor roughness and little to slight surface distresses (except utility patches if any), including slight cracking, slight to moderate weathering. The pavement structure is sound and some oxidation may occurs.
Fair	60-74	The pavement may have noticeable roughness and slight to moderate distresses are surfacing, including severe weathering, non-load-related cracking, depressions, and material loss. The pavement structure is becoming deficient (minimal base failure).
Poor	41-59	The pavement has noticeable roughness (significant surface distortion) and moderate to severe surface distresses, including severe weathering, load-related cracking (such as alligator cracking), depressions, and material loss. The pavement structure is deficient (up to one-third base failure).
Very Poor	0-40	The pavement has severe surface distresses, including large quantities of distortion and major and unsafe cracking (alligator cracking). The pavement structure is inadequate (over one-third failure).

As shown in Table 3-3, the majority of arterial streets' pavements are currently either in "Fair" (30.9 percent), "Good" (23.6 percent), or "Very Good" (25.1 percent) conditions. Figure 3-5 shows the current PCI distribution of the arterial network.

Figure 3-5: Current PCI Distribution (Arterial Network)

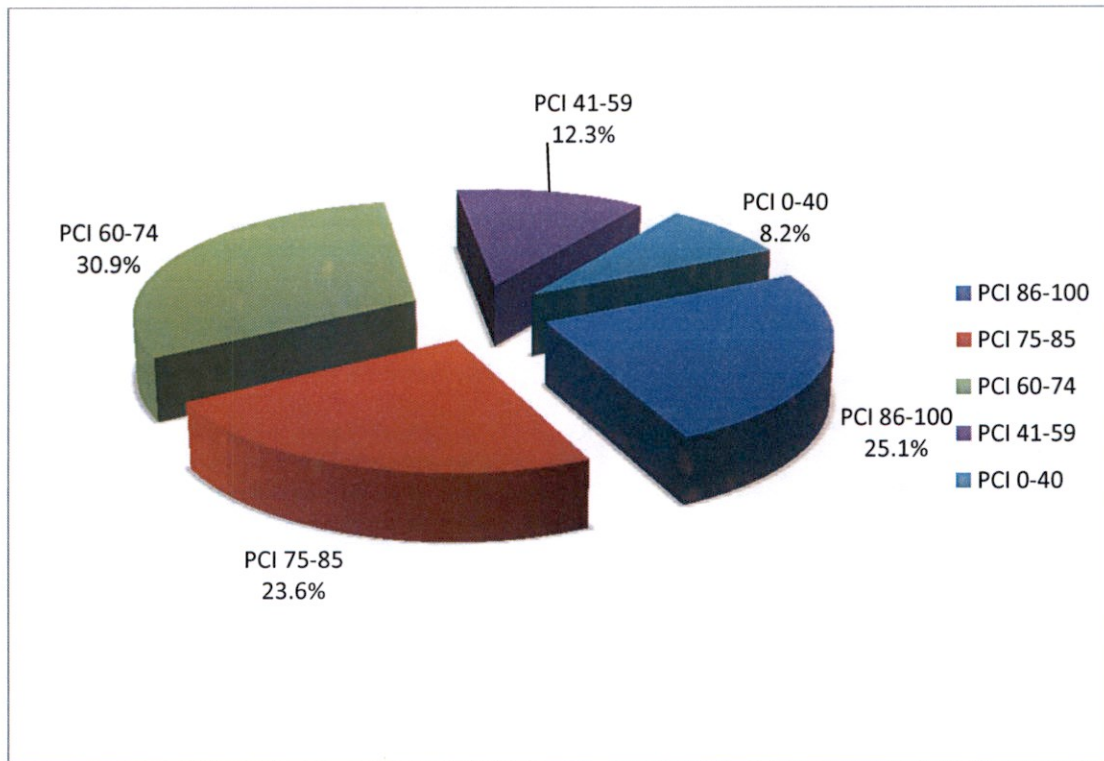

The improvement in the condition of the local pavement network in recent years resulted largely from the Residential Street Repair Program (RSRP), which is a comprehensive residential street improvement plan that commenced in 2008. A dedicated team of staff and experts evaluated the entire local pavement and incorporated a “Best Streets First” approach for the RSRP, whereby the streets needing the least amount of work are repaired first to prevent further deterioration and the streets categorized in “Very Poor” condition will be repaired last. As of December 2015, 206 centerline miles of local asphalt and concrete residential streets have been repaired through the RSRP. The goal going forward will be utilizing available funding to repair residential concrete streets and establishing preventative maintenance program. Figure 3-6 shows the current PCI distribution of the local network.

Figure 3-6: Current PCI Distribution (Local Network)

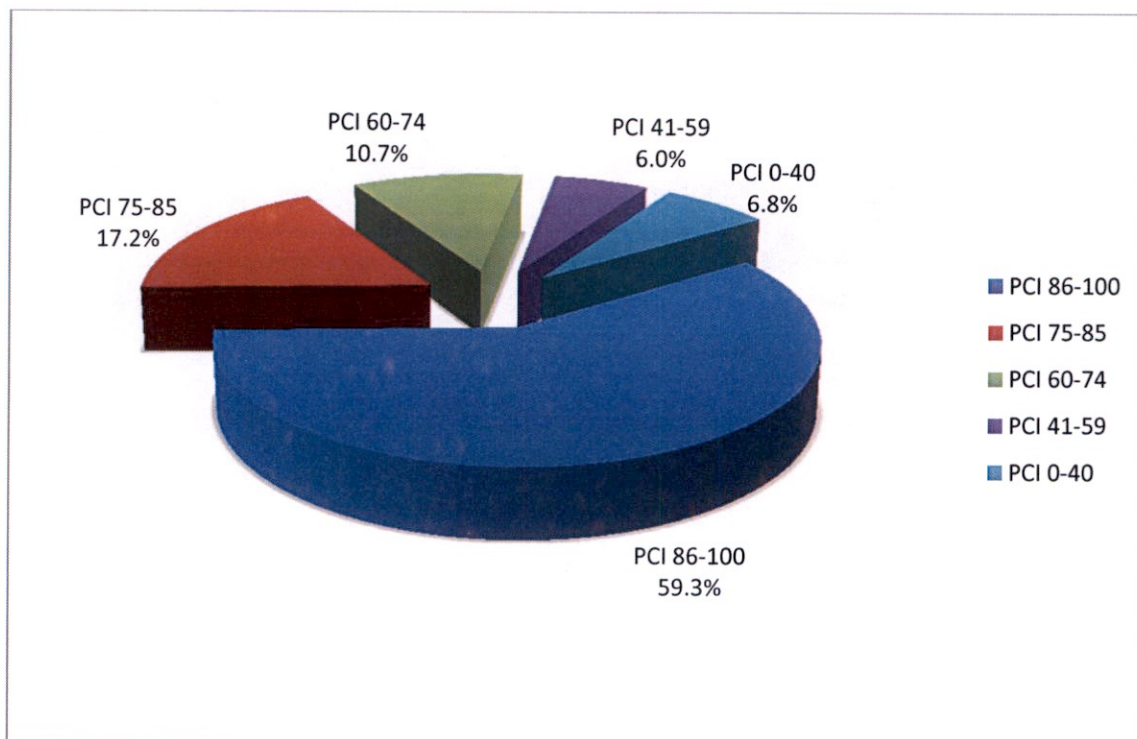

Table 3-4 shows the breakdown of PCI distribution of the entire pavement network, and the arterial and local pavement networks individually, based on area and centerline mileage.

Table 3-4: PCI Distribution

Pavement Quality	PCI	Entire Network		Arterial Network		Local Network	
		MILE	AREA (SF)	MILE	AREA (SF)	MILE	AREA (SF)
Very Good	86-100	217.5	44,300,945	25.9	9,122,037	191.6	35,178,908
Good	75-85	78.5	18,800,389	24.3	8,586,822	54.2	10,213,567
Fair	60-74	67.3	17,562,948	33.9	11,221,247	33.4	6,341,701
Poor	41-59	29.0	8,000,870	11.8	4,456,626	17.2	3,544,244
Very Poor	0-40	30.5	7,037,039	10.3	2,972,564	20.2	4,064,475
		422.8	95,702,191	106.2	36,359,296	316.6	59,342,895

The pavement condition is generally measured by a weighted index (typically by area), referred to as Average Area-Weighted Pavement Condition Index (PCI_{aw}), which is determined as follows:

$$PCI_{aw} = \frac{\sum_{i=1}^n (PCI_i \times A_i)}{\sum_{i=1}^n A_i}$$

Where,

PCI_{aw} = Average area-weighted PCI

PCI_i = PCI of pavement section number i

A_i = Area of section number i

n = Total number of pavement sections

Based on the formula above, the City's current entire pavement network is in "Good" condition with a PCI_{aw} of 78.

4.0 MAINTENANCE AND REHABILITATION STRATEGIES

With 422.8 centerline miles and 4,300 street sections, the City develops a comprehensive, fully-integrated PMP utilizing the inventory data along with the inspection information, M&R options and their associated costs, and predictions about future pavement condition from StreetSaver to determine optimal time for maintenance and rehabilitation needs. Due to limited available fiscal resources, the City needs to perform cost-effective M&R strategies to maintain the pavement networks. Additionally, pavement preservation, which is an important aspect of the PMP considering the limited funding, will be included in the overall decision-making process.

4.1 TREATMENT TYPES AND ASSOCIATED COSTS

The pavement preservation and M&R considerations utilized by the City are categorized into localized, global and major M&R. Localized M&R can be applied as a stop-gap measure or a preventive measure, including routine maintenance such as crack-filling and pothole repairs. Global M&R, which is cost effective when applied as a preventive measure, are methods applied to the entire pavement sections to slow the rate of deterioration and improve current PCI, including applying slurry seal to the existing pavement surface. Major M&R, which is often economically applicable to deteriorated pavements, pavements deteriorating at a rapid rate, and pavements subjected to a change in traffic loading, refer to methods correcting or improving structural and functional requirements, including cold-milling and overlay, cold-in-place recycling, cement treated base, and/or full depth reconstruction. The City currently utilizes the following M&R treatment methods:

- **Crack Seal** – Crack Seal is applicable for newer pavements with cracks beginning to form. Since water is the most destructive element to a roadway pavement, this treatment utilizes asphalt materials bonding to the crack walls to restrict water penetration into the underlying base and sub-base layers to reduce further pavement deterioration. This preventive M&R treatment, which will extend the pavement life by three to five years, saves money by delaying the expense of major reconstructive pavement work.
- **Slurry Seal** – Slurry Seal, which applies to pavement with minimal surface distress, such as minor cracks, provides a new wearing surface to extend the pavement life. This treatment is a mix blend of high quality crushed aggregates (sand-like), asphalt emulsion, water and mineral fillers, spreading over the entire pavement surface. The layer of slurry seal (ranging from 1/8" to 3/8" thick) prevents further oxidization and water from further deteriorating the asphalt concrete surface and subgrade, corrects raveling, and improves skid resistance.
- **Thin Overlay** – Thin Overlay is a maintenance overlay applicable to pavement with moderate cracking where preventive M&R is no longer effective. This treatment involves partially milling or grinding the edge of shoulder (typically 6 feet), sealing the cracks to retard reflective cracking, and placing a thin layer of hot-mixed asphalt concrete (up to two inches for streets in both arterial and local networks) over the existing pavement

surface. The thin layer of AC improves the skid resistance and roadway's performance, and corrects the crown and drainage features.

- **Structural Overlay** – Structural Overlays, which applies to moderate to severe pavement cracking with little or no deficiency in the foundation layers, entails cold-milling / grinding the surface to a depth of up to three inches for arterial streets and two inches for local streets, removing localized failed areas, and placing a thick layer of hot-mixed AC (typically four to five inches for arterial streets and three to four inches for local streets). The new AC pavement section smooth the ride performance, improves skid resistance, correct the crown and drainage features, increases pavement structural capacity.
- **Cold-In-Place Recycling (CIR)** – CIR, which applies to moderate to severe pavement cracking with little or no deficiency in the pavement structure, is a process rehabilitating pavement by recycling it in place. The top layer of pavement is removed with a milling (grinding) machine to a specified depth (typically three to four inches). The removed material is then crushed, sorted and mixed with a specially formulated asphalt emulsion. This emulsion mixes with the milled pavement and acts as a binder to form the new CIR pavement. This new mixture is placed on the roadway by a StreetSaver and compacted as a new and more durable asphalt base course. Finally, a thin overlay of conventional asphalt pavement is placed over the CIR to seal it and provide a new wear to improve ride performance and drainage features and increase pavement structural capacity.
- **Cement-Treated Base (CTB)** – CTB is applicable when the distress evidence at the surface indicates failure in the pavement structure or subgrade (the roadway completely failed with crumbling surface pavement), which is not correctable by less extensive construction. Due to its long curing time, this treatment method typically should be applied to low-moderate traffic areas and/or moderate traffic areas with more than one lane per direction with a low volume of large vehicles. CTB involves grinding the existing roadway surface and base into pieces to a prescribed depth (typically 14 to 20 inches for arterial streets and 8 to 11 inches for local streets), which are mixed with cement and water to be used as a base course. A thin overlay of conventional asphalt pavement is then placed over the CTB base to provide a new wear for improving ride performance and drainage features and increase pavement structural capacity.
- **Full Depth Reconstruction (FDR)** – FDR is applicable when the distress evidence at the surface indicates failure in the pavement structure or subgrade (the roadway completely failed with crumbling surface pavement), which is not correctable by less extensive construction. This treatment involves removal of existing layers of asphalt AC, PCC, and/or base to a prescribed depth recommended by geotechnical engineering pavement analysis and placement of conventional flexible pavement section. In general, local residential and non-residential streets are removed to depths of six inches and eight inches, respectively; a depth of 10 inches are removed on secondary arterial and collector streets; a depth of 12 inches are removed on primary arterial streets; and a depth of 16 inches are removed on major arterial streets. The actual depth depends on anticipated traffic loading, soil conditions, and roadway functional classifications. This treatment is by far the most expensive form of M&R strategies to increase pavement structural capacity.

Table 4-1: Cost by Condition (Arterial Network)

Condition (PCI)	Functional Classification	Surface	Cost (\$/SF)
75 - 85	Secondary / Collector	AC	\$1.45
	Primary		
	Major		
60 - 74	Secondary / Collector	AC	\$3.72
	Primary		
	Major		
41 - 59	Secondary / Collector	AC	\$5.56
	Primary	AC	\$5.78
	Major	AC	\$5.78
	Secondary / Collector	PCC	\$3.89
	Primary		
0 - 40	Major	PCC	\$12.22
	Secondary / Collector		
	Primary	AC	\$12.22
	Major	AC	\$12.22
	Secondary / Collector	AC	\$8.89

Table 4-2: Cost by Condition (Local Network)

Condition (PCI)	Functional Classification	Surface	Cost (\$/SF)
75 - 85	Residential	AC	\$0.83
	Non-Residential		
60 - 74	Residential	AC	\$3.00
	Non-Residential		
41 - 59	Residential	AC	\$3.72
	Non-Residential	PCC	\$2.78
	Residential		
0 - 40	Residential	AC	\$5.00
	Non-Residential	PCC	\$6.00
	Residential		

The costs in Table 4-2 show average unit costs for Arterial, Collector, and Residential. Actual unit costs for each sub category may vary.

It is imperative for the City to receive the proper amount and type of funding to perform the M&R strategies as a plan to preserve the roadway pavement system in good condition. The plan is to apply a slurry seal coat to new or recently rehabilitated streets at regular intervals, usually seven to ten years. After a couple slurry seal coats, maintenance (thin) overlay or structural overlay shall be utilized to address structural issues. Every street will fail eventually or reach a point

where it is more cost-effective to reconstruct than to repair. The roadway functional classification (refer to Section 3.0 Pavement Network) and the original design life of a particular street section will determine the intervals and treatment types. Additionally, streets with higher speeds, traffic volumes, and/or loads, will demand a larger pavement section.

To account for the differences in pavement section across the spectrum of streets within the entire pavement network, the streets are grouped into M&R families according to their functional classification and/or surface type and a cost by condition is applied. The cost by condition for the arterial and local networks is shown in Table 4-1 and Table 4-2, respectively. These unit costs per SF include the soft costs of design, inspection, and construction engineering and are compiled utilizing current projects as a basis for costs.

As the pavement ages, the PMP is designed to predict the roadway pavement's PCI based on the deterioration curves (refer to Section 2.0 Methodology). Additionally, the PMP, which is a tool to assist the City in making decisions when planning pavement M&R, involves scheduling pavement maintenance and rehabilitation before pavements deteriorate to a condition where reconstruction is the only solution. Based on Figure 2-1 in Section 2.0 Methodology showing how pavement generally deteriorates and the relative M&R cost (refer to Table 4-1 and Table 4-2) at various times throughout the pavement life, the critical PCI is established at 60. The critical PCI is defined as the PCI value after which the pavement section is expected to deteriorate rapidly with age, or the rate of PCI loss increases significantly with time, and the unit cost of repair greatly increases; therefore, the threshold for M&R decisions are considered at the critical PCI value since the cost of maintaining the pavement above the critical PCI value before the deterioration occurs is much less compared to maintaining pavements after substantial deterioration has occurred. Planned M&R strategies, essentially preventing pavements from reaching deteriorated conditions, helps the City stretch and maximize the use of City budgets and prolong the life of the pavements. StreetSaver utilizes the inventory database combined with the inspection information, M&R options along with their associated costs, and the deterioration curves predicting future pavement condition to calculate the chosen budget activity to reflect the best pavement management practices and costs.

The City's PMP goal is to maintain a pavement system network with an optimal PCI of 75 ("Good" Condition) or better. The City's pavement system currently has 65.9 percent of the pavement sections in "Good" or "Very Good" condition (refer to Section 3.0 Pavement Network). The PMP will recommend priority list of maintenance treatments annually to bring all City streets to at least "Good" condition. The preventive M&R treatments, which are inexpensive treatments to extend pavement life cycle, have minimal costs since they are applied prior to pavement deterioration to "Poor" and "Very Poor" conditions.

4.2 FUNDING

The City has estimated total funding amounts of \$40 million and \$19.3 million for the pavement expenditures – such as maintenance and rehabilitation treatments as well as street widening, etc. - of the arterial and local networks, respectively, for the next seven years (refer to City CIP on a separate document for further details). Generally, the future revenues for City street preventive and major M&R programs are from the following funding sources:

- **Community Development Block Grant (CDBG)** – The Housing and Community Development Act of 1974 returns income tax funds to cities and counties to develop viable urban communities, primarily for the benefit of low and moderate income people. This U.S. Department of Housing and Urban Development program gives priority to activities that help to eliminate blight, with emphasis on residential areas. CDBG projects are carried out by several operating departments with the City and by sub-agents. Public hearings are held to plan projects for each fiscal year. The selected projects are recommended by citizens, commissioners, and staff.
- **Gas Tax** – Gas Tax funds are derived from the Motor Vehicle Fuel Tax (or Highway Users Tax Account (HUTA)). Motorists pay a tax for fuel consumption. It is apportioned to cities according to population and can only be utilized in the maintenance and construction of the street system.
- **Local Street Bond Fund** – In 2007, the City issued a \$60 million bond as a certificate of participation (COP) against Gas Tax revenue to create the Residential Street Repair Program to repair and rehabilitate neighborhood streets Citywide.
- **Measure M2** – On November 7, 2006, voters approved the renewal of the Measure M half-cent sales tax (Measure M2), extending the program over a 30-year period beginning in 2011. In addition to the original three program components, this generation of the Measure M Transportation Plan expands the program to include Environmental Cleanup and Taxpayer Safeguards and Audits. To receive revenues from the one-half-cent sales tax, cities and the County of Orange must coordinate their land use and transportation decisions, establish cooperative transportation planning programs with neighboring jurisdictions, develop Growth Management programs, and guarantee that transportation funds are used for transportation purposes only.
- **Measure M2 – Competitive** – The competitive portion of the Measure M2 consists of the following programs: Regional Capacity Program (RCP), Regional Traffic Signal Synchronization Program (TSSP), and several transit programs.
- **Measure M2 – Fairshare** – This local fair share program returns a portion of the Measure M2 Streets and Roads revenues to the cities and the County of Orange once specific program requirements are met. Disbursement amounts are based on a formula that accounts for population, street mileage, and sales tax collected.

4.3 BUDGET ALTERNATIVES

Having determined the needs of the City local and arterial networks and the City fiscal-year budget for the next seven years, the City utilizes StreetSaver to evaluate impacts of various budget alternatives – existing budget in City CIP, budget to maintain the current PCI_{aw} over a seven year plan, and budget to improve the current PCI_{aw} by one point or better over a seven-year plan. StreetSaver has the capability of forecasting the effects of different budget alternatives on PCI and deferred maintenance (backlog). By examining the effects of these indicators, these “what-if” analyses clearly identify the advantages and disadvantages of different funding levels and preventive and major M&R strategies.

The following guide is provided for interpreting the individual output in Budget Analysis tables below.

- **PCI w/o Existing Funding** – PCI yielded as a result of no preventive or major M&R work during the listed fiscal year. This value is provided for comparison purposes and is intended to be used as the baseline PCI.
- **PCI w/ Existing Funding** – PCI yielded as a result of preventive and major M&R work with existing funding during the listed fiscal year.
- **PCI w/ Alternative Funding** – PCI yielded as a result of preventive and major M&R work with existing plus additional funding during the listed fiscal year.
- **Preventive M&R Existing Funding** – Existing funding for preventive M&R work during the listed fiscal year.
- **Major M&R Existing Funding** – Existing funding for major M&R work during the listed fiscal year.
- **Major M&R Additional Funding** – Additional funding for major M&R work required to reach the listed goal during the listed fiscal year.
- **Total Existing Funding** – Sum of existing funding during the listed fiscal year.
- **Total Alternative Funding** – Sum of existing funding plus additional funding required to reach the listed goal during the listed fiscal year.
- **Backlog** – Total estimated M&R work left unfunded during the listed fiscal year.

4.3.1 EXISTING FUNDING

This alternative represents the impacts of the City's current CIP budget on the entire pavement network, and the arterial and local pavement networks independently, for the next seven years. Currently, there are approximately \$40 million and \$19.3 million for the pavement expenditures in the arterial and local networks, respectively, for the next seven years. The City's main objective is keeping street sections from falling into the reconstruction category ("Very Poor" condition), at which point typically costs three to four times more per SF than resurfacing. Therefore, the selection of streets for M&R treatments during each fiscal year involves StreetSaver output, engineering judgment and experience, and available budget.

With a limited existing budget over the next seven years from FY 2018/19 to FY 2024/25, the entire pavement network will change from "Good" to "Fair" condition by deteriorating from a PCI_{aw} of 78 to a PCI_{aw} of 70. Not only does the pavement condition deteriorate, but the entire pavement network's backlog will increase approximately 89 percent by FY 2024/25 as shown in Table 4-3. This information indicates that the City is facing the challenge of securing adequate, sustainable funding for the M&R program to keep up with the increasing rate of deteriorating streets.

Although the arterial and local networks, independently, will improve the PCI_{aw} by at least one point during each of the next seven FYs with the existing budgeted funding as compared to the baseline alternative (without any funding), the pavement will deteriorate in a similar fashion to the entire pavement network. Furthermore, both the arterial and local networks will change from "Good" to "Fair" condition with the existing funding amount as shown in Table 4-4 and Table 4-5. Additionally, the current level of funding is insufficient to stabilize the backlog since the unfunded deferred M&R projects will increase by 89 percent for the entire pavement network.

Table 4-3: Existing Funding (Entire Pavement Network)

Fiscal Year	PCI _{aw} w/o Existing Funding	PCI _{aw} w/ Existing Funding	Preventive M&R Existing Funding	Major M&R Existing Funding	Total Existing Funding	Backlog
2018/19	77	79	\$3,334	\$7,949	\$11,283	\$146,424
2019/20	74	77	\$3,386	\$10,088	\$13,474	\$163,842
2020/21	72	75	\$3,471	\$1,559	\$5,031	\$182,013
2021/22	80	74	\$3,707	\$1,593	\$5,300	\$203,982
2022/23	68	72	\$3,661	\$9,226	\$12,886	\$229,401
2023/24	66	71	\$4,005	\$1,662	\$5,667	\$255,689
2024/25	65	70	\$3,992	\$1,632	\$5,624	\$276,418
TOTAL			\$25,556	\$33,709	\$59,265	

Note: Cost figures are rounded to nearest \$1,000.

Table 4-4: Existing Funding (Arterial Network)

Fiscal Year	PCI _{aw} w/o Existing Funding	PCI _{aw} w/ Existing Funding	Preventive M&R Existing Funding	Major M&R Existing Funding	Total Existing Funding
2018/19	71	74	\$1,363	\$7,145	\$8,508
2019/20	68	73	\$1,753	\$8,971	\$10,724
2020/21	66	70	\$1,831	\$450	\$2,281
2021/22	64	69	\$2,121	\$429	\$2,550
2022/23	61	67	\$2,079	\$8,057	\$10,136
2023/24	59	65	\$2,385	\$532	\$2,917
2024/25	56	63	\$2,335	\$539	\$2,874
TOTAL			\$13,867	\$26,123	\$39,990

Note: Cost figures are rounded to nearest \$1,000.

Table 4-5: Existing Funding (Local Network)

Fiscal Year	PCI _{aw} w/o Existing Funding	PCI _{aw} w/ Existing Funding	Preventive M&R Existing Funding	Major M&R Existing Funding	Total Existing Funding
2018/19	80	81	\$1,971	\$804	\$2,775
2019/20	78	79	\$1,633	\$1,117	\$2,750
2020/21	76	78	\$1,641	\$1,109	\$2,750
2021/22	74	77	\$1,586	\$1,164	\$2,750
2022/23	73	76	\$1,581	\$1,169	\$2,750
2023/24	71	75	\$1,620	\$1,130	\$2,750
2024/25	70	73	\$1,657	\$1,093	\$2,750
TOTAL			\$11,689	\$7,586	\$19,275

Note: Cost figures are rounded to nearest \$1,000.

4.3.2 ALTERNATIVE FUNDING LEVELS REQUIRED TO MAINTAIN EXISTING PCI

With existing funding of \$59.3 million for the entire pavement network over the seven-year period from FY 2018/19 through FY 2024/25, additional funding is required to maintain the existing PCI_{aw} of 78. This alternative provides an available prioritized list of streets with recommended M&R treatment to allow the City to hand select if unforeseen funds become available at some point in the future. As illustrated in Table 4-6, a total of \$103.2 million in additional funds calculated at about \$14.7 million annually would be needed; thus providing for a total alternative funding level of just over \$162.5 million over the seven-year period. Furthermore, with this additional funding, the current backlog of \$146.4 million would be reduced by about 3 percent to \$141.8 million for FY 2024/25.

Demonstrated in Table 4-7 and Table 4-8, 46.7 percent (\$48.2 million) of the additional funding (\$103.2 million) would be applied to the arterial network and 53.3 percent (\$55 million) would be applied to the local network. As a result, the existing PCI_{aw} would be maintained at 78.

Table 4-6: Alternative Funding Levels Required To Maintain Existing PCI (Entire Pavement Network)

Fiscal Year	PCI _{aw} w/o Existing Funding	PCI _{aw} w/ Alternative Funding	Preventive M&R Existing Funding	Major M&R Existing Funding	Additional Funding	Total Alternative Funding	Backlog
2018/19	77	81	\$3,334	\$7,949	\$19,717	\$31,000	\$146,424
2019/20	74	80	\$3,386	\$10,088	\$14,230	\$27,704	\$129,513
2020/21	72	79	\$3,471	\$1,559	\$12,612	\$17,643	\$133,981
2021/22	70	78	\$3,707	\$1,593	\$11,840	\$17,140	\$136,993
2022/23	68	78	\$3,661	\$9,226	\$14,114	\$27,000	\$140,673
2023/24	66	78	\$4,005	\$1,662	\$15,333	\$21,000	\$145,067
2024/25	65	78	\$3,992	\$1,632	\$15,375	\$20,998	\$141,773
TOTAL			\$25,556	\$33,709	\$103,221	\$162,486	

Note: Cost figures are rounded to nearest \$1,000.

Table 4-7: Alternative Funding Levels Required To Maintain Existing PCI (Arterial Network)

Fiscal Year	PCI _{aw} w/o Existing Funding	PCI _{aw} w/ Alternative Funding	Preventive M&R Existing Funding	Major M&R Existing Funding	Additional Funding	Total Alternative Funding
2018/19	71	77	\$1,363	\$7,145	\$10,906	\$19,414
2019/20	68	77	\$1,753	\$8,971	\$10,742	\$21,466
2020/21	66	75	\$1,831	\$450	\$5,465	\$7,746
2021/22	64	74	\$2,121	\$429	\$5,504	\$8,054
2022/23	61	75	\$2,079	\$8,057	\$7,070	\$17,206
2023/24	59	74	\$2,385	\$532	\$6,147	\$9,064
2024/25	56	73	\$2,335	\$539	\$2,338	\$5,212
TOTAL			\$13,867	\$26,123	\$48,172	\$88,162

Note: Cost figures are rounded to nearest \$1,000

Table 4-8: Alternative Funding Levels Required To Maintain Existing PCI (Local Network)

Fiscal Year	PCI _{aw} w/o Existing Funding	PCI _{aw} w/ Alternative Funding	Preventive M&R Existing Funding	Major M&R Existing Funding	Additional Funding	Total Alternative Funding
2018/19	80	83	\$1,971	\$804	\$8,811	\$11,586
2019/20	78	82	\$1,633	\$1,117	\$3,488	\$6,238
2020/21	76	81	\$1,641	\$1,109	\$7,147	\$9,897
2021/22	74	81	\$1,586	\$1,164	\$6,337	\$9,087
2022/23	73	81	\$1,581	\$1,169	\$7,044	\$9,794
2023/24	71	81	\$1,620	\$1,130	\$9,186	\$11,936
2024/25	70	81	\$1,657	\$1,093	\$13,036	\$15,786
TOTAL			\$11,689	\$7,586	\$55,049	\$74,324

Note: Cost figures are rounded to nearest \$1,000

4.3.3 ALTERNATIVE FUNDING LEVELS REQUIRED TO IMPROVE PCI

With existing funding of approximately \$59.3 million for the entire pavement network over the seven-year period from FY 2018/19 through FY 2024/25, additional funding is required to improve the existing PCI_{aw} for FY 2018/19 of 78 by one point or better. As illustrated in Table 4-9, a total of \$120.6 million in additional funds calculated at about \$17.2 million annually would be needed; thus providing for a total alternative funding level of over \$179.9 million over the seven-year period. Furthermore, with this additional funding, the backlog for FY 2018/19 of \$146.4 million would decrease about 18 percent to \$119.9 million for FY 2024/25.

Demonstrated in Table 4-10 and Table 4-11, 46.4 percent (\$55.9 million) of the additional funding (\$120.6 million) would be applied to the arterial network and 53.6 percent (\$64.7 million) would be applied to the local network. As a result, the existing PCI_{aw} would be improved to 79.

Table 4-9: Alternative Funding Levels Required To Improve PCI (Entire Pavement Network)

Fiscal Year	PCI _{aw} w/o Existing Funding	PCI _{aw} w/ Alternative Funding	Preventive M&R Existing Funding	Major M&R Existing Funding	Additional Funding	Total Alternative Funding	Backlog
2018/19	77	81	\$3,334	\$7,949	\$21,698	\$32,981	\$146,424
2019/20	74	80	\$3,386	\$10,088	\$15,033	\$28,507	\$126,670
2020/21	72	80	\$3,471	\$1,559	\$15,409	\$20,440	\$128,255
2021/22	70	79	\$3,707	\$1,593	\$14,640	\$19,941	\$128,293
2022/23	68	79	\$3,661	\$9,226	\$17,110	\$29,997	\$128,348
2023/24	66	79	\$4,005	\$1,662	\$18,333	\$24,000	\$129,219
2024/25	65	79	\$3,992	\$1,632	\$18,374	\$23,998	\$119,862
TOTAL			\$25,556	\$33,709	\$120,597	\$179,862	

Note: Cost figures are rounded to nearest \$1,000.

Table 4-10: Alternative Funding Levels Required To Improve PCI (Arterial Network)

Fiscal Year	PCI _{aw} w/o Existing Funding	PCI _{aw} w/ Alternative Funding	Preventive M&R Existing Funding	Major M&R Existing Funding	Additional Funding	Total Alternative Funding
2018/19	71	77	\$1,363	\$7,145	\$12,706	\$21,214
2019/20	68	77	\$1,753	\$8,971	\$10,000	\$20,723
2020/21	66	76	\$1,831	\$450	\$8,547	\$10,828
2021/22	64	76	\$2,121	\$429	\$8,421	\$10,971
2022/23	61	76	\$2,079	\$8,057	\$8,158	\$18,295
2023/24	59	75	\$2,385	\$532	\$4,761	\$7,678
2024/25	56	74	\$2,335	\$539	\$3,298	\$6,172
TOTAL			\$13,867	\$26,123	\$55,890	\$95,880

Note: Cost figures are rounded to nearest \$1,000.

Table 4-11: Alternative Funding Levels Required To Improve PCI (Local Network)

Fiscal Year	PCI _{aw} w/o Existing Funding	PCI _{aw} w/ Alternative Funding	Preventive M&R Existing Funding	Major M&R Existing Funding	Additional Funding	Total Alternative Funding
2018/19	80	83	\$1,971	\$804	\$8,992	\$11,767
2019/20	78	82	\$1,633	\$1,117	\$5,033	\$7,783
2020/21	76	82	\$1,641	\$1,109	\$6,862	\$9,612
2021/22	74	81	\$1,586	\$1,164	\$6,220	\$8,970
2022/23	73	81	\$1,581	\$1,169	\$8,952	\$11,702
2023/24	71	82	\$1,620	\$1,130	\$13,572	\$16,322
2024/25	70	83	\$1,657	\$1,093	\$15,076	\$17,826
TOTAL			\$11,689	\$7,586	\$64,707	\$83,982

Note: Cost figures are rounded to nearest \$1,000.

APPENDIX I: ENTIRE PAVEMENT NETWORK PCI REPORT

Branch ID	Name	Section ID	From	To	Functional Class	Surface Type	Length (ft)	Width (ft)	Area (sf)	# Lanes	Area ID	Inspection Date	PCI	Needs Treatment	Year
100100	01ST ST	1101E	CITY LIMIT	EUCUD ST	OPA	AC/AC	1,274	49	62,426	3	Arterials	12/20/2017	59	MILL AND THICK OVERLAY	2018
100100	01ST ST	1401W	CITY LIMIT	EUCUD ST	OPA	AC/AC	1,274	48	61,152	3	Arterials	12/20/2017	81	REAS	2018
100100	01ST ST	1451E	EUCUD ST	NEWHOPE ST	OPA	AC	2,558	49	125,342	3	Arterials	12/20/2017	61	MILL AND THICK OVERLAY	2018
100100	01ST ST	1451W	EUCUD ST	NEWHOPE ST	OPA	AC	2,558	49	125,342	3	Arterials	12/20/2017	71	MILL AND THIN OVERLAY	2018
100100	01ST ST	1701E	NEWHOPE ST	SHANNON ST	OPA	AC	1,266	49	62,034	3	Arterials	12/20/2017	99	REAS	2022
100100	01ST ST	1901E	SHANNON ST	SANTA ANA RIVER	OPA	AC	1,266	48	60,768	3	Arterials	12/20/2017	100	REAS	2022
100100	01ST ST	1901W	SHANNON ST	SANTA ANA RIVER	OPA	AC	4,089	40	160,115	3	Arterials	12/20/2017	100	REAS	2022
100100	01ST ST	2901E	SANTA ANA RIVER	RAITT ST	OPA	AC/AC	5,177	38	199,348	3	Arterials	12/20/2017	100	REAS	2022
100100	01ST ST	2901W	SANTA ANA RIVER	RAITT ST	OPA	AC/AC	5,177	38	199,348	3	Arterials	12/20/2017	100	REAS	2022
100100	01ST ST	3801E	RAITT ST	BRISTOL ST	OPA	AC/AC	2,311	40	92,440	3	Arterials	12/20/2017	100	REAS	2022
100100	01ST ST	3801W	RAITT ST	BRISTOL ST	OPA	AC/AC	2,311	40	92,440	3	Arterials	12/20/2017	99	REAS	2022
100100	01ST ST	4301E	BRISTOL ST	FLOWER ST	OPA	AC/AC	2,573	33	86,817	3	Arterials	12/20/2017	100	REAS	2022
100100	01ST ST	4301W	BRISTOL ST	FLOWER ST	OPA	AC/AC	2,573	32	85,336	3	Arterials	12/20/2017	100	REAS	2022
100100	01ST ST	4800E	FLOWER ST	ROSS ST	OPA	AC	1,203	32	38,456	3	Arterials	12/20/2017	100	REAS	2022
100100	01ST ST	4800W	FLOWER ST	ROSS ST	OPA	AC/AC	2,509	33	84,676	3	Arterials	12/20/2017	100	REAS	2022
100100	01ST ST	5000E	ROSS ST	BIRCH ST	OPA	AC/AC	445	32	14,240	3	Arterials	12/20/2017	100	REAS	2022
100100	01ST ST	5000W	ROSS ST	BIRCH ST	OPA	AC/AC	339	33	12,437	3	Arterials	12/20/2017	100	REAS	2022
100100	01ST ST	5200E	BROADWAY	SYCAMORE ST	OPA	AC/AC	255	33	8,915	3	Arterials	12/20/2017	100	REAS	2022
100100	01ST ST	5300E	SYCAMORE ST	MAIN ST	OPA	AC/AC	267	32	9,294	3	Arterials	12/20/2017	100	REAS	2022
100100	01ST ST	5401E	MAIN ST	AC-PCC TRANSITION (NEAR MAIN ST)	OPA	AC/AC	3,424	32	108,164	3	Arterials	12/20/2017	100	REAS	2022
100100	01ST ST	5401W	MAIN ST	AC-PCC TRANSITION (NEAR MAIN ST)	OPA	AC/AC	3,424	33	114,989	3	Arterials	12/20/2017	87	REAS	2019
100100	01ST ST	6550W	AC-PCC TRANSITION	AC-PCC TRANSITION	OPA	PCC	700	22	15,400	2	Arterials	12/20/2017	91	REAS	2022
100100	01ST ST	6550E	AC-PCC TRANSITION (NEAR GRAND)	AC-PCC TRANSITION (NEAR GRAND)	OPA	PCC	700	22	15,400	2	Arterials	12/20/2017	87	REAS	2022
100100	01ST ST	6550W	AC-PCC TRANSITION (NEAR GRAND)	AC-PCC TRANSITION (NEAR GRAND)	OPA	PCC	700	22	15,400	2	Arterials	12/20/2017	91	REAS	2022
100100	01ST ST	6550E	AC-PCC TRANSITION (NEAR GRAND)	AC-PCC TRANSITION (NEAR GRAND)	OPA	PCC	700	22	15,400	2	Arterials	12/20/2017	87	REAS	2022
100100	01ST ST	7201E	I-5 FWY	TUSTIN AV	OPA	AC	2,473	39	96,445	3	Arterials	12/20/2017	71	MILL AND THIN OVERLAY	2018
100100	01ST ST	7201W	I-5 FWY	TUSTIN AV	OPA	AC	2,473	39	96,445	3	Arterials	12/20/2017	83	REAS	2018
100200	02ND ST	1100	COOPER ST	END	L	AC/AC	218	32	7,865	2	Local 02	1/30/2018	82	OVERLAY - AC THIN	2024
100200	02ND ST	1200	MAXINE ST	EUCUD ST	L	AC/AC	606	32	19,392	2	Local 02	1/30/2018	96	REAS	2024
100200	02ND ST	1300	CLARA ST	DAISY AV	L	AC	531	33	19,773	2	Local 04	2/2/2018	95	REAS	2024
100200	02ND ST	1400	TOWNSEND ST	DAISY AV	L	AC	316	29	9,164	2	Local 04	2/2/2018	100	REAS	2024
100200	02ND ST	1500	DAISY AV	RAITT ST	L	AC	482	29	13,978	2	Local 04	2/2/2018	100	REAS	2024
100200	02ND ST	1600	RAITT ST	WESTERN AV	L	PCC	483	33	15,939	2	PCC 21 - Artesia Pilar	2/10/2018	44	PARTIAL SLAB REPLACEMENT	2018
100200	02ND ST	1700	WESTERN AV	FOREST AV	L	PCC	456	33	15,048	2	PCC 21 - Artesia Pilar	2/10/2018	28	60% SLAB REPLACEMENT/AC	2018
100200	02ND ST	1800	FOREST AV	PACIFIC AV	L	PCC	428	33	14,124	2	PCC 21 - Artesia Pilar	2/10/2018	42	PARTIAL SLAB REPLACEMENT	2018
100200	02ND ST	1900	PACIFIC AV	HESPERIAN ST	L	PCC	407	33	13,431	2	PCC 21 - Artesia Pilar	2/10/2018	43	PARTIAL SLAB REPLACEMENT	2018
100200	02ND ST	2000	HESPERIAN ST	END	L	PCC	458	33	15,114	2	PCC 21 - Artesia Pilar	2/10/2018	100	REAS	2018
100200	02ND ST	2100	BRISTOL ST	BAKER ST	L	AC/AC	699	33	23,067	2	Local 11	2/8/2018	100	REAS	2018
100200	02ND ST	2200	BAKER ST	SHELTON ST	L	AC	512	33	16,896	2	Local 11	2/8/2018	100	REAS	2018
100200	02ND ST	2300	SHELTON ST	OLIVE ST	L	AC/AC	1,011	33	33,363	2	Local 11	2/8/2018	90	REAS	2024
100200	02ND ST	2400	OLIVE ST	MAIN ST	L	AC	113	36	4,068	2	Local 11	2/8/2018	80	MILL AND THIN OVERLAY	2022
100200	02ND ST	2500	SYCAMORE ST	MAIN ST	L	AC/AC	265	36	9,580	2	Local 11	2/8/2018	100	REAS	2024
100200	02ND ST	2600	BROADWAY	END	L	AC/AC	756	36	27,216	2	Local 16	1/31/2018	95	REAS	2024
100200	02ND ST	2700	LACY ST	LACY ST	L	AC/AC	455	36	16,380	2	PCC 06 - Lacy	1/31/2018	91	REAS	2024
100200	02ND ST	2800	STANDARD AV	GARFIELD ST	L	PCC	598	36	21,528	2	PCC 06 - Lacy	1/31/2018	92	REAS	2024
100200	02ND ST	2900	STANDARD AV	GARFIELD ST	L	PCC	598	36	21,528	2	PCC 06 - Lacy	1/31/2018	92	REAS	2024
100300	03RD ST	3001	GRAND AV	SANTA FE ST	UC	UC	631	35	22,716	2	Ind 19 - Industrial	1/11/2018	70	MILL AND THIN OVERLAY	2018
100300	03RD ST	3200	MCCLAY ST	GRAND AV	L	AC	425	36	15,300	2	Local 15	1/31/2018	88	REAS	2021
100300	03RD ST	1100	MAXINE ST	END	L	AC	310	32	11,800	2	Local 02	1/30/2018	89	REAS	2021
100300	03RD ST	1200	EUCUD ST	MAXINE ST	L	AC/AC	604	32	19,328	2	Local 02	1/30/2018	89	REAS	2021
100300	03RD ST	1300	NEWHOPE ST	SULLIVAN ST	L	AC/AC	668	32	21,376	2	Local 02	1/30/2018	96	REAS	2021
100300	03RD ST	1400	CLARA ST	TOWNSEND ST	UC	AC	598	27	16,146	2	Local 04	2/2/2018	95	REAS	2024
100300	03RD ST	1500	DAISY AV	DAISY AV	L	AC/AC	400	36	14,400	2	Local 04	2/2/2018	78	MILL AND THIN OVERLAY	2020
100300	03RD ST	1600	RAITT ST	RAITT ST	L	PCC	480	36	17,280	2	Local 04	2/23/2018	84	REAS	2020
100300	03RD ST	1700	WESTERN AV	WESTERN AV	L	PCC	458	36	16,488	2	PCC 21 - Artesia Pilar	2/14/2018	34	60% SLAB REPLACEMENT/AC	2018
100300	03RD ST	1800	FOREST AV	FOREST AV	L	PCC	427	36	15,372	2	PCC 21 - Artesia Pilar	2/14/2018	31	60% SLAB REPLACEMENT/AC	2018
100300	03RD ST	1900	PACIFIC AV	PACIFIC AV	L	AC/AC	400	36	14,400	2	Local 04	2/14/2018	92	REAS	2018
100300	03RD ST	2000	HESPERIAN ST	HESPERIAN ST	L	AC/AC	400	36	14,400	2	Local 04	2/14/2018	92	REAS	2018
100300	03RD ST	2100	BRISTOL ST	BAKER ST	L	AC/AC	400	36	14,400	2	Local 04	2/14/2018	92	REAS	2018
100300	03RD ST	2200	BRISTOL ST	BAKER ST	L	AC/AC	400	36	14,400	2	Local 04	2/14/2018	92	REAS	2018
100300	03RD ST	2300	BAKER ST	SHELTON ST	L	AC/AC	729	36	26,244	2	Local 11	2/15/2018	88	REAS	2021
100300	03RD ST	2400	SHELTON ST	OLIVE ST	L	AC/AC	538	36	19,368	2	Local 11	2/15/2018	95	REAS	2024
100300	03RD ST	2500	OLIVE ST	FLOWER ST	L	AC/AC	1,037	36	37,332	2	Local 11	2/15/2018	91	REAS	2024
100300	03RD ST	2600	FLOWER ST	FLORIAN ST	L	AC/AC	332	36	11,952	2	Local 11	2/15/2018	96	REAS	2023
100300	03RD ST	2700	FLORIAN ST	ROSS ST	L	AC/AC	524	36	18,864	2	Local 11	2/15/2018	83	REAS	2018
100300	03RD ST	2800	ROSS ST	BIRCH ST	L	AC/AC	604	36	21,744	2	Local 11	2/15/2018	83	REAS	2018
100300	03RD ST	2900	BIRCH ST	SYCAMORE ST	L	AC/AC	453	32	14,496	2	Local 11	2/15/2018	77	MILL AND THIN OVERLAY	2019
100300	03RD ST	3000	SYCAMORE ST	BROADWAY	L	AC	326	36	11,736	2	Local 11	2/15/2018	96	REAS	2023
100300	03RD ST	3100	MAIN ST	SYCAMORE ST	L	AC	297	36	10,592	2	Local 11	2/13/2018	97	REAS	2023

Branch ID	Name	Section ID	From	To	Functional Class	Surface Type	Length (ft)	Width (ft)	Area (sf)	# of Lanes	Area ID	Inspection Date	PCI	Needs Treatment	Needs Year
100300	03RD ST	3200	BUSH ST	MAIN ST	L	AC/AC	270	36	9,720	2	Local 16	2/1/2018	100	REAS	2024
100300	03RD ST	3300	SPURGEON ST	BUSH ST	L	AC	290	36	10,440	2	Local 16	2/1/2018	44	MILL AND THICK OVERLAY	2018
100300	03RD ST	3400	FRENCH ST	SPURGEON ST	L	AC/AC	313	36	11,268	2	Local 16	2/1/2018	71	MILL AND THIN OVERLAY	2018
100300	03RD ST	3500	LACY ST	FRENCH ST	L	AC/AC	1,213	40	48,520	2	Local 16	2/1/2018	71	MILL AND THIN OVERLAY	2018
100300	03RD ST	3600	GARFIELD ST	LACY ST	L	AC	438	40	17,520	2	Local 16	2/1/2018	52	MILL AND THICK OVERLAY	2018
100300	03RD ST	3700	STANDARD AV	GARFIELD ST	UC	AC	620	40	24,800	2	Local 16	2/1/2018	99	REAS	2024
100300	03RD ST	3800	BREEDEN AV	STANDARD AV	UC	AC	153	36	5,508	2	Local 16	2/1/2018	99	REAS	2024
100300	03RD ST	3901	SANTA FE ST	GRAND AV	UC	AC	647	36	23,232	2	Ind 19 - Industrial	1/11/2018	68	MILL AND THIN OVERLAY	2018
100300	03RD ST	3901	GRAND AV	MCCRAY ST	L	AC	423	36	15,228	2	Local 15	1/31/2018	74	MILL AND THIN OVERLAY	2018
100400	04TH ST	1100	COOPER ST	MAXINE ST	L	AC/AC	460	32	14,720	2	Local 02	1/30/2018	92		
100400	04TH ST	1200	MAXINE ST	EUCUID ST	L	AC/AC	603	32	19,296	2	Local 02	1/30/2018	92		
100400	04TH ST	1300	TOWSEND ST	DAISY AV	L	AC	355	23	8,165	2	Local 04	2/5/2018	43	MILL AND THICK OVERLAY	2018
100400	04TH ST	1400	DANST AV	RAITT ST	L	AC/AC	500	23	11,500	2	Local 04	2/5/2018	85	REAS	2018
100400	04TH ST	1500	ROSS ST	BIRCH ST	L	AC	452	20	9,040	2	Local 11	2/15/2018	100	REAS	2023
100400	04TH ST	1600	BIRCH ST	BROADWAY	L	AC	328	20	6,560	2	Local 11	2/15/2018	100	REAS	2023
100400	04TH ST	1700	BROADWAY	SYCAMORE ST	L	AC	280	20	5,600	2	Local 11	2/15/2018	100	REAS	2023
100400	04TH ST	1800	SYCAMORE ST	MAIN ST	L	AC	274	20	5,480	2	Local 11	2/15/2018	100	REAS	2023
100400	04TH ST	1900	MAIN ST	BUSH ST	L	AC	273	20	5,460	2	Local 16	2/14/2018	96	REAS	2023
100400	04TH ST	2000	BUSH ST	SPURGEON ST	L	AC	291	20	5,820	2	Local 16	2/14/2018	96	REAS	2023
100400	04TH ST	2100	SPURGEON ST	FRENCH ST	L	AC	298	20	5,960	2	Local 16	2/14/2018	96	REAS	2023
100400	04TH ST	2201E	FRENCH ST	GARFIELD ST	Mac	AC/AC	1,686	26	42,536	1	Arterials	12/20/2017	78	MILL AND THIN OVERLAY	2020
100400	04TH ST	2201W	FRENCH ST	GARFIELD ST	Mac	AC/AC	1,686	26	42,536	1	Arterials	12/20/2017	77	MILL AND THIN OVERLAY	2019
100400	04TH ST	2701E	GARFIELD ST	GRAND AV	OPA	AC	2,170	26	56,420	2	Arterials	12/20/2017	79	MILL AND THIN OVERLAY	2020
100400	04TH ST	2701W	GARFIELD ST	GRAND AV	OPA	AC	2,170	26	56,420	2	Arterials	12/20/2017	79	MILL AND THIN OVERLAY	2020
100400	04TH ST	3501E	GRAND AV	MABURY ST	OPA	AC	2,437	15	36,555	1	Arterials	12/20/2017	92	REAS	2021
100400	04TH ST	3501W	GRAND AV	MABURY ST	OPA	AC	2,437	15	36,555	1	Arterials	12/20/2017	91	REAS	2020
100400	04TH ST	3506E	GRAND AV	MABURY ST	OPA	PCC	2,437	9	21,933	1	Arterials	12/20/2017	92		
100400	04TH ST	3506W	GRAND AV	MABURY ST	OPA	PCC	2,437	8	21,151	1	Arterials	12/20/2017	92		
100400	04TH ST	4100E	MABURY ST	I-5 FWY	OPA	AC	121	43	5,203	3	Arterials	12/20/2017	74	OVERLAY - AC THIN	2018
100400	04TH ST	4100W	MABURY ST	I-5 FWY	OPA	AC	121	43	5,203	3	Arterials	12/20/2017	41	MILL AND THICK OVERLAY	2018
100400	04TH ST	4200E	CABRILLO PARK DR	I-5 FWY	OPA	AC/AC	799	45	37,205	3	Arterials	12/20/2017	71	MILL AND THIN OVERLAY	2018
100400	04TH ST	4200W	CABRILLO PARK DR	I-5 FWY	OPA	AC/AC	799	33	26,367	3	Arterials	12/21/2017	68	MILL AND THIN OVERLAY	2018
100400	04TH ST	4301E	CABRILLO PARK DR	TUSTIN AV	OPA	AC/AC	1,832	33	60,056	3	Arterials	12/21/2017	76	OVERLAY - AC THIN	2019
100400	04TH ST	4301W	CABRILLO PARK DR	TUSTIN AV	OPA	AC/AC	1,832	33	60,056	3	Arterials	12/21/2017	71	OVERLAY - AC THIN	2018
100400	04TH ST	4600E	TUSTIN AV	SR-55 FWY	OPA	AC/AC	362	35	12,670	3	Arterials	12/20/2017	62	MILL AND THIN OVERLAY	2018
100400	04TH ST	4600W	TUSTIN AV	SR-55 FWY	OPA	AC/AC	362	45	16,290	3	Arterials	12/20/2017	80	REAS	2018
100500	05TH ST	1100	END	MAXINE ST	L	AC/AC	321	32	10,272	2	Local 02	1/30/2018	96		
100500	05TH ST	1200	MAXINE ST	EUCUID ST	L	AC/AC	620	32	19,840	2	Local 02	1/30/2018	96		
100500	05TH ST	1300	EUCUID ST	ROSITA ST	L	AC	1,280	32	40,960	2	Local 02	2/7/2018	89	REAS	2020
100500	05TH ST	1400	ROSITA ST	CHANNEL	L	AC	128	32	4,096	2	Local 02	2/7/2018	83	REAS	2018
100500	05TH ST	1500	CHANNEL	JENKINS ST	L	AC	265	32	8,480	2	Local 02	2/7/2018	95	REAS	2023
100500	05TH ST	1600	JENKINS ST	DARIN ST	L	AC	302	32	9,664	2	Local 02	2/7/2018	95	REAS	2023
100500	05TH ST	1700	DARIN ST	NEWHOPE ST	L	AC	590	32	18,880	2	Local 02	2/7/2018	95	REAS	2023
100500	05TH ST	1800	NEWHOPE ST	MOUNTAIN VIEW ST	L	AC	295	32	9,440	2	Local 02	2/7/2018	98		
100500	05TH ST	1900	MOUNTAIN VIEW ST	HUTLARS LN	L	AC	632	32	20,224	2	Local 02	2/7/2018	98		
100500	05TH ST	2000	HUTLARS LN	FORRY LN	L	AC	907	37	33,559	2	Local 02	2/7/2018	97		
100500	05TH ST	2100	FORRY LN	MISSOURI LN	L	AC	376	37	13,912	2	Local 02	2/7/2018	97		
100500	05TH ST	2200	MISSOURI LN	HARBOR BLVD	L	AC	358	37	13,146	2	Local 02	2/7/2018	97		
100500	05TH ST	2301E	HARBOR BLVD	JACKSON ST	Mac	AC/AC	1,269	30	38,070	2	Arterials	12/20/2017	45	MILL AND THICK OVERLAY	2018
100500	05TH ST	2301W	HARBOR BLVD	JACKSON ST	Mac	AC/AC	1,269	30	38,070	2	Arterials	12/20/2017	63	MILL AND THIN OVERLAY	2018
100500	05TH ST	2701E	HARBOR BLVD	FAIRVIEW ST	Mac	AC	3,294	30	99,445	2	Arterials	12/20/2017	81	OVERLAY - AC THIN	2020
100500	05TH ST	2701W	JACKSON ST	FAIRVIEW ST	Mac	AC	3,294	30	99,445	2	Arterials	12/20/2017	72	MILL AND THIN OVERLAY	2018
100500	05TH ST	3200E	FAIRVIEW ST	SULLIVAN ST	Mac	AC	620	30	18,600	2	Local 04	12/20/2017	76	MILL AND THIN OVERLAY	2018
100500	05TH ST	3200W	FAIRVIEW ST	SULLIVAN ST	Mac	AC	620	30	18,600	2	Local 04	12/20/2017	73	MILL AND THIN OVERLAY	2018
100500	05TH ST	3300	SULLIVAN ST	NAUTUCKET PL	L	AC/AC	347	60	20,820	4	Local 04	12/20/2017	76	MILL AND THIN OVERLAY	2019
100500	05TH ST	3400	NAUTUCKET PL	HAWLEY ST	L	AC/AC	733	36	26,388	2	Local 04	2/14/2018	85	REAS	2019
100500	05TH ST	3500	HAWLEY ST	SUNSET ST	L	AC/AC	460	37	13,912	2	Local 04	2/14/2018	84	REAS	2018
100500	05TH ST	3600	SUNSET ST	ENGLISH ST	L	AC/AC	261	37	9,657	2	Local 04	2/14/2018	82	REAS	2018
100500	05TH ST	3700	ENGLISH ST	TOWSEND ST	L	AC/AC	272	37	10,064	2	Local 04	2/14/2018	86	REAS	2020
100500	05TH ST	3800	TOWSEND ST	DAISY AV	L	AC/AC	245	37	9,065	2	Local 04	2/14/2018	86	REAS	2020
100500	05TH ST	3900	DAISY AV	FAIRLAWN AV	L	AC/AC	258	37	9,546	2	Local 04	2/14/2018	86	REAS	2020
100500	05TH ST	4000	FAIRLAWN AV	RAITT ST	L	AC/AC	281	48	13,488	2	Local 04	2/14/2018	82	REAS	2018
100500	05TH ST	4100	RAITT ST	WESTERN AV	L	PCC	480	40	19,200	2	PCC 21 - Arteria	2/14/2018	61	PARTIAL SLAB REPLACEMENT	2019
100500	05TH ST	4200	WESTERN AV	FOREST AV	L	PCC	458	40	18,320	2	PCC 21 - Arteria	2/14/2018	61	PARTIAL SLAB REPLACEMENT	2019
100500	05TH ST	4300	FOREST AV	PACIFIC AV	L	PCC	461	40	18,440	2	PCC 21 - Arteria	2/14/2018	58	PARTIAL SLAB REPLACEMENT	2018
100500	05TH ST	4400	PACIFIC AV	BRISTOL ST	L	PCC	963	40	38,520	2	PCC 21 - Arteria	2/14/2018	54	PARTIAL SLAB REPLACEMENT	2018
100500	05TH ST	4500	BRISTOL ST	BAKER ST	L	AC	648	40	25,920	2	Local 11	2/15/2018	97	REAS	2020
100500	05TH ST	4600	BAKER ST	SHELTON ST	L	AC	538	40	21,520	2	Local 11	2/15/2018	87	REAS	2023
100500	05TH ST	4700	ROGS ST	BROADWAY	Mac	AC	794	36	28,784	3	Arterials	12/20/2017	68	MILL AND THIN OVERLAY	2018

55B-43

Branch ID	Name	Section ID	From	To	Functional Class	Surface Type	Length (ft)	Width (ft)	Area (sq ft)	# of Lanes	Area ID	Inspection Date	PCI	Needs Treatment	Needs Year
100500	05TH ST	4800	BROADWAY	SYCAMORE ST	MacC	AC	284	36	10,224	3	Aerials	12/20/2017	88	REAS	2019
100500	05TH ST	4900	SYCAMORE ST	MAIN ST	MacC	AC	271	36	9,756	3	Aerials	12/21/2017	71	OVERLAY - AC THIN	2018
100500	05TH ST	5000	MAIN ST	BUSH ST	MacC	AC	290	36	10,440	3	Aerials	12/21/2017	73	OVERLAY - AC THIN	2018
100500	05TH ST	5100	BUSH ST	SPURGEON ST	MacC	AC	305	36	10,980	3	Aerials	12/20/2017	77	MILL AND THIN OVERLAY	2019
100500	05TH ST	5200	SPURGEON ST	FRENCH ST	MacC	AC	310	36	11,160	3	Aerials	12/20/2017	77	MILL AND THIN OVERLAY	2019
100500	05TH ST	5300	FRENCH ST	MORTIMER ST	MacC	AC/AC	310	36	11,160	2	Aerials	12/20/2017	62	MILL AND THIN OVERLAY	2018
100500	05TH ST	5400	MORTIMER ST	PORTER ST	L	AC	310	36	11,160	2	Local 16	1/31/2018	97	REAS	2023
100500	05TH ST	5500	MORTIMER ST	PORTER ST	L	AC	310	36	11,160	2	Local 16	1/31/2018	97	REAS	2023
100500	05TH ST	5600	PORTER ST	LACY ST	L	AC	284	36	10,224	2	Local 16	1/31/2018	97	REAS	2023
100500	05TH ST	5700	GARFIELD ST	POINSETTIA ST	UC	AC/AC	418	40	16,720	2	Local 16	1/31/2018	82	REAS	2018
100500	05TH ST	5800	WRIGHT ST	END	L	AC/AC	200	32	6,650	2	Local 15	1/31/2018	89	REAS	2018
100600	06TH ST	1100	EUCID ST	ROSTIA ST	L	AC/AC	1,262	32	40,384	2	Local 02	1/30/2018	88	REAS	2023
100600	06TH ST	1200	ROSTIA ST	END	L	AC/AC	343	32	11,855	2	Local 02	1/30/2018	83	REAS	2023
100600	06TH ST	1300	HAWLEY ST	END	L	AC	697	33	23,001	2	Local 04	2/2/2018	93	REAS	2020
100600	06TH ST	1400	WESTERN AV	PAITI ST	L	PCC	492	40	19,680	2	PCC 21 - Artesia Piar	2/14/2018	54	PARTIAL SLAB REPLACEMENT	2018
100600	06TH ST	1500	PACIFIC AV	WESTERN AV	L	PCC	919	40	36,760	2	PCC 21 - Artesia Piar	2/14/2018	47	PARTIAL SLAB REPLACEMENT	2018
100600	06TH ST	1600	AC-PCC TRANSITION	PACIFIC AV	L	PCC	433	40	17,320	2	PCC 21 - Artesia Piar	2/14/2018	39	60% SLAB REPLACEMENT/AC	2018
100600	06TH ST	1700	BRISTOL ST	AC-PCC TRANSITION	L	PCC	550	40	22,000	2	Local 11	2/15/2018	96	REAS	2023
100600	06TH ST	1800	BAKER ST	BRISTOL ST	L	AC	617	40	24,680	2	Local 11	2/15/2018	97	REAS	2023
100600	06TH ST	1900	SHELTON ST	BAKER ST	L	AC	379	40	15,160	2	Local 11	2/15/2018	97	REAS	2023
100600	06TH ST	2000	SHELTON ST	SHELTON ST	L	AC/PCC	94	40	3,760	2	Local 11	2/15/2018	96	REAS	2023
100600	06TH ST	2100	BOYD WY	SHELTON ST	L	AC/AC	720	40	28,800	2	Local 11	2/15/2018	88	REAS	2023
100600	06TH ST	2200	FLOWER ST	BOYD WY	L	AC/AC	670	40	26,800	2	Local 11	2/15/2018	87	REAS	2021
100600	06TH ST	2300	MORTIMER ST	SANTA ANA BLVD	L	PCC	288	38	10,884	2	PCC 06 - Lacy	2/16/2018	77	REAS	2020
100600	06TH ST	2400	MORTIMER ST	MORTIMER ST	L	AC	282	36	10,152	2	Local 16	1/31/2018	89	REAS	2023
100600	06TH ST	2500	PORTER ST	MORTIMER ST	L	AC	275	36	9,900	2	Local 16	1/31/2018	89	REAS	2023
100600	06TH ST	2600	BROWN ST	PORTER ST	L	AC	276	36	9,936	2	Local 16	1/31/2018	89	REAS	2023
100600	06TH ST	2700	GARFIELD ST	POINSETTIA ST	UC	AC/AC	341	40	13,400	2	Local 16	1/31/2018	92	REAS	2021
100600	06TH ST	2800	POINSETTIA ST	SANTIAGO ST	UC	AC	365	28	10,220	2	Local 10	2/13/2018	71	MILL AND THIN OVERLAY	2018
100600	06TH ST	2900	TERMINAL ST	END	UC	AC	149	36	5,364	2	Ind 19 - Industrial	1/11/2018	9	RECONSTRUCT (AC)	2018
100600	06TH ST	3000	EASTWOOD AV	TERMINAL ST	UC	AC	573	36	20,628	2	Ind 19 - Industrial	1/11/2018	75	MILL AND THIN OVERLAY	2018
100600	06TH ST	3100	EASTWOOD AV	EASTWOOD AV	UC	AC	286	36	10,296	2	Ind 19 - Industrial	1/11/2018	84	REAS	2020
100600	06TH ST	3200	GRAND AV	MCCLAY ST	L	AC/AC	308	32	9,856	2	Local 15	1/31/2018	87	REAS	2020
100600	06TH ST	3300	UNWOOD AV	UNWOOD AV	L	AC	310	32	9,920	2	Local 15	1/31/2018	81	REAS	2019
100600	06TH ST	3400	EASTSIDE AV	EASTSIDE AV	L	AC	305	32	9,760	2	Local 15	1/31/2018	96	REAS	2023
100600	06TH ST	3500	WRIGHT ST	WRIGHT ST	L	AC	130	32	4,160	2	Local 15	3/7/2018	96	REAS	2023
100600	06TH ST	3600	PATRICIA LN	PATRICIA LN	L	AC	255	32	8,160	2	Local 15	3/7/2018	96	REAS	2023
100600	06TH ST	3700	END	MANTLE LN	L	AC	356	32	11,392	2	Local 15	3/7/2018	75	MILL AND THIN OVERLAY	2019
100600	06TH ST	3800	MABURY ST	SHERRY LN	L	AC	298	19	5,662	2	Local 15	3/7/2018	69	MILL AND THIN OVERLAY	2018
100600	06TH ST	3900	MANTLE LN	PARKCENTER DR	UC	AC	575	40	23,000	2	Local 15	1/10/2018	89	REAS	2021
100700	07TH ST	4000	TUSTIN AV	PARKCENTER DR	UC	AC	575	40	23,000	2	Local 15	1/10/2018	89	REAS	2021
100700	07TH ST	1100	ROSTIA ST	EUCID ST	L	AC/AC	1,258	32	40,256	2	Local 02	1/30/2018	96	REAS	2024
100700	07TH ST	1200	END	JACKSON ST	L	AC/AC	565	22	12,430	2	Local 03	2/6/2018	96	REAS	2024
100700	07TH ST	1300	HAWLEY ST	END	L	AC	990	36	35,640	2	Local 04	2/2/2018	77	MILL AND THIN OVERLAY	2020
100700	07TH ST	1400	HAWLEY ST	WESTERN AV	L	AC	421	33	13,893	2	Local 04	2/2/2018	89	REAS	2022
100700	07TH ST	1500	RAITI ST	PACIFIC AV	L	AC	465	36	16,740	2	Local 04	2/5/2018	90	REAS	2021
100700	07TH ST	1600	WESTERN AV	PACIFIC AV	L	AC/AC	879	38	33,402	2	Local 04	2/5/2018	94	REAS	2023
100700	07TH ST	1700	PACIFIC AV	BRISTOL ST	L	AC/AC	960	41	39,360	2	Local 04	2/5/2018	92	REAS	2022
100800	08TH ST	1100	BUSH ST	MAIN ST	L	AC/AC	263	40	10,520	2	Local 10	2/6/2018	100	REAS	2024
100800	08TH ST	1200	SPURGEON ST	BUSH ST	L	AC	281	40	11,240	2	Local 10	2/6/2018	63	MILL AND THIN OVERLAY	2018
100800	08TH ST	1300	FRENCH ST	SPURGEON ST	L	AC	282	40	11,280	2	Local 10	2/6/2018	67	MILL AND THIN OVERLAY	2018
100900	09TH ST	1101	FAIRVIEW ST	FAIRVIEW ST	L	AC	691	32	22,112	2	Ind 18 - Industrial	1/12/2018	95	REAS	2023
100900	09TH ST	1300	HAWLEY ST	FAIRVIEW ST	L	AC/AC	1,017	32	32,544	2	Local 04	2/2/2018	87	REAS	2020
100900	09TH ST	1400	HAWLEY ST	END	L	END	END	END	END	END	Local 04	2/2/2018	95	REAS	2020
100900	09TH ST	1500	PACIFIC AV	RAITI ST	L	PCC	1,411	36	50,796	2	PCC 21 - Artesia Piar	2/14/2018	38	60% SLAB REPLACEMENT/AC	2018
100900	09TH ST	1600	BRISTOL ST	PACIFIC AV	L	PCC	963	36	34,668	2	PCC 21 - Artesia Piar	2/14/2018	40	60% SLAB REPLACEMENT/AC	2018
100900	09TH ST	1700	MAIN ST	BUSH ST	L	AC/AC	262	40	10,480	2	Local 10	2/6/2018	100	REAS	2024
100900	09TH ST	1800	BUSH ST	SPURGEON ST	L	AC	282	40	11,280	2	Local 10	2/6/2018	82	REAS	2019
100900	09TH ST	1900	SPURGEON ST	FRENCH ST	L	AC	276	40	11,040	2	Local 10	2/6/2018	82	REAS	2019
101000	10TH ST	1100	FAIR WY	MARENGO PL	L	AC	260	32	8,320	2	Ind 18 - Industrial	1/12/2018	95	REAS	2023
101000	10TH ST	1200	HAWLEY ST	KING ST	L	AC	860	36	30,960	2	Local 04	1/25/2018	85	REAS	2019
101000	10TH ST	1300	ENGLISH ST	HAWLEY ST	L	AC	713	36	25,668	2	Local 04	1/25/2018	74	MILL AND THIN OVERLAY	2018
101000	10TH ST	1400	TOWNSEND ST	ENGLISH ST	L	AC	263	36	9,468	2	Local 04	1/25/2018	74	MILL AND THIN OVERLAY	2018
101000	10TH ST	1500	DAISY AV	TOWNSEND ST	L	AC/AC	261	54	14,094	2	Local 04	1/25/2018	94	REAS	2023
101000	10TH ST	1600	FAIRLAWN ST	DAISY AV	L	AC/AC	264	54	14,256	2	Local 04	1/25/2018	94	REAS	2023
101000	10TH ST	1700	RAITI ST	FAIRLAWN ST	L	AC/AC	266	54	14,364	2	Local 04	1/25/2018	94	REAS	2023
101000	10TH ST	1800	PACIFIC AV	END	L	AC	1,235	36	46,260	2	Local 04	1/25/2018	88	REAS	2021
101000	10TH ST	1900	PACIFIC AV	BRISTOL ST	L	AC	978	36	35,708	2	Local 04	1/25/2018	98	REAS	2023
101000	10TH ST	2000	WESTWOOD AV	BAKER ST	L	AC/AC	412	32	13,184	2	Local 10	2/10/2018	95	REAS	2023
101000	10TH ST	2100	FREEMAN ST	TOWNER ST	L	AC	260	32	8,320	2	Local 10	2/10/2018	83	OVERLAY - AC THIN	2023

Branch ID	Name	Section ID	From	To	Functional Class	Surface Type	Length (ft)	Width (ft)	Area (sf)	# of Lanes	Area ID	Inspection Date	PCI	Needs Treatment	Needs Year
101000	10TH ST	2200	LOWELL ST	FREEMAN ST	L	AC	273	32	8,736	2	Local 10	2/10/2018	83	OVERLAY - ACTHIN	2023
101000	10TH ST	2400	OLIVE ST	LOWELL ST	L	PCC	239	33	7,887	2	PCC 04 - Washington	2/8/2018	47	PARTIAL SLAB REPLACEMENT	2018
101000	10TH ST	2400	FLOWER ST	LOWELL ST	L	PCC	195	33	6,435	2	PCC 04 - Washington	2/15/2018	55	PARTIAL SLAB REPLACEMENT	2018
101000	10TH ST	2500	GARNEY ST	FLOWER ST	L	PCC	173	37	6,401	2	PCC 34 - Willard	3/8/2018	15	60% SLAB REPLACEMENT/AC	2018
101000	10TH ST	2600	PARTON ST	GARNEY ST	L	PCC	306	37	11,322	2	PCC 34 - Willard	3/8/2018	15	60% SLAB REPLACEMENT/AC	2018
101000	10TH ST	2700	VAN NESS AV	PARTON ST	L	AC	250	32	8,000	2	Local 10	2/15/2018	50	MILL AND THICK OVERLAY	2018
101000	10TH ST	2800	ROSS ST	VAN NESS AV	L	AC	267	32	8,544	2	Local 10	2/15/2018	76	OVERLAY - ACTHIN	2019
101000	10TH ST	2900	RIVERINE AV	ROSS ST	L	AC/AC	247	32	7,904	2	Local 10	2/15/2018	82	REAS	2018
101000	10TH ST	3000	BIRCH ST	RIVERINE AV	L	AC/AC	257	32	8,274	2	Local 10	2/15/2018	82	REAS	2018
101000	10TH ST	3100	BROADWAY	BIRCH ST	L	AC/AC	273	32	8,736	2	Local 10	2/15/2018	82	REAS	2018
101000	10TH ST	3200	SYCAMORE ST	BROADWAY	L	PCC	232	34	7,888	2	Ind 20 - Industrial	1/11/2018	51	PARTIAL SLAB REPLACEMENT	2018
101000	10TH ST	3300	MAIN ST	SYCAMORE ST	L	AC	265	33	8,745	2	Ind 20 - Industrial	1/11/2018	79	REAS	2018
101000	10TH ST	3400	BUSH ST	MAIN ST	L	AC/AC	275	36	9,900	2	Local 10	2/16/2018	96	REAS	2023
101000	10TH ST	3500	SPURGEON ST	BUSH ST	L	AC/AC	253	27	6,831	2	Local 10	2/16/2018	96	REAS	2023
101000	10TH ST	3600	FRENCH ST	SPURGEON ST	L	AC/AC	269	32	7,264	2	Local 10	2/16/2018	95	REAS	2023
101100	11TH ST	1100	HARBOR BLVD	SPURGEON ST	L	AC/AC	642	37	20,544	2	Local 03	2/2/2018	86	REAS	2020
101100	11TH ST	1200	BEMLEY ST	JACKSON ST	L	AC/AC	510	32	16,320	2	Local 03	2/2/2018	84	REAS	2018
101100	11TH ST	1300	JACKSON ST	END	L	AC/AC	277	32	7,264	2	Local 03	2/2/2018	95	REAS	2024
101100	11TH ST	1400	ENGLISH ST	KING ST	L	AC	1,409	32	45,088	2	Local 04	1/25/2018	88	REAS	2021
101100	11TH ST	1500	PACIFIC AV	RAITT ST	L	AC	1,389	36	50,004	2	Local 04	2/5/2018	100	REAS	2023
101100	11TH ST	1600	BRISTOL ST	PACIFIC AV	L	AC	993	36	35,748	2	Local 04	2/5/2018	96	REAS	2023
101100	11TH ST	1700	MAIN ST	BUSH ST	L	AC	309	30	9,270	2	Local 10	2/6/2018	70	MILL AND THIN OVERLAY	2018
101100	11TH ST	1800	BUSH ST	SPURGEON ST	L	AC	234	30	7,020	2	Local 10	2/6/2018	75	MILL AND THIN OVERLAY	2018
101200	12TH ST	1100	FAIRVIEW ST	END	L	AC	323	32	11,836	2	Ind 18 - Industrial	1/16/2018	95	REAS	2023
101200	12TH ST	1200	KING ST	CASCADE ST	L	AC/AC	282	32	10,012	2	Local 04	1/25/2018	95	REAS	2023
101200	12TH ST	1300	KING ST	ENGLISH ST	L	AC	1,768	32	40,576	2	Local 04	1/25/2018	83	REAS	2020
101200	12TH ST	1400	RAITT ST	PACIFIC AV	L	AC	1,381	36	49,716	2	Local 04	2/5/2018	97	REAS	2023
101200	12TH ST	1500	PACIFIC AV	BRISTOL ST	L	AC/AC	995	36	35,820	2	Local 04	2/5/2018	95	REAS	2023
101200	12TH ST	1600	BUSH ST	MAIN ST	L	AC/AC	310	27	8,370	2	Local 10	2/6/2018	93	REAS	2022
101200	12TH ST	1700	SPURGEON ST	BUSH ST	L	AC/AC	232	27	6,264	2	Local 10	2/6/2018	80	REAS	2018
101300	14TH ST	1100	KING ST	FAIR WY	L	AC	511	32	16,352	2	Local 04	1/25/2018	88	REAS	2021
101300	14TH ST	1200	MAIN ST	BUSH ST	L	AC	301	18	5,418	2	Local 10	1/25/2018	65	MILL AND THIN OVERLAY	2018
101300	14TH ST	1300	BUSH ST	END	L	AC	140	16	2,240	2	Local 10	1/25/2018	63	MILL AND THIN OVERLAY	2018
101300	14TH ST	1400	FRENCH ST	POINSETTIA ST	L	AC	587	32	18,784	2	Local 10	2/12/2018	60	MILL AND THIN OVERLAY	2018
101300	14TH ST	1500	HATHAWAY ST	EASTWOOD AV	L	AC/AC	413	32	13,216	2	Local 14	3/6/2018	95	REAS	2023
101300	14TH ST	1600	EASTWOOD AV	GRAND AV	L	AC/AC	311	32	9,952	2	Local 14	3/6/2018	89	REAS	2023
101300	14TH ST	1700	LINWOOD AV	GRAND AV	L	AC/AC	924	34	31,416	2	Local 15	3/7/2018	95	REAS	2023
101300	14TH ST	1800	EASTSIDE AV	LINWOOD AV	L	AC/AC	266	32	8,512	2	Local 15	3/7/2018	92	REAS	2023
101300	14TH ST	1900	WRIGHT ST	EASTSIDE AV	L	AC/AC	385	32	12,320	2	Local 15	3/7/2018	92	REAS	2023
101300	14TH ST	2000	CONCORD ST	WRIGHT ST	L	AC	164	32	5,248	2	Local 15	3/7/2018	87	REAS	2020
101300	14TH ST	2100	MABURY ST	CONCORD ST	L	AC	658	32	21,056	2	Local 15	3/7/2018	87	REAS	2020
101400	15TH ST	1100	ENGLISH ST	KING ST	L	AC/AC	619	17	10,523	2	Local 04	2/3/2018	87	REAS	2020
101400	15TH ST	1200	DAISY AV	ENGLISH ST	L	AC/AC	619	32	19,808	2	Local 04	2/3/2018	95	REAS	2023
101400	15TH ST	1300	ARTESIA ST	DAISY AV	L	AC/AC	502	32	16,064	2	Local 04	2/3/2018	95	REAS	2023
101400	15TH ST	1400	COLLEGE AV	BAKER ST	L	AC/AC	382	32	12,224	2	Local 04	2/14/2018	99	REAS	2023
101400	15TH ST	1500	ROSEWOOD AV	ROSEWOOD AV	L	AC	725	36	8,100	2	Local 10	2/10/2018	74	MILL AND THIN OVERLAY	2018
101400	15TH ST	1600	WESTWOOD AV	ROSEWOOD AV	L	AC	163	36	5,868	2	Local 10	2/10/2018	74	MILL AND THIN OVERLAY	2018
101400	15TH ST	1700	TOWNER ST	WESTWOOD AV	L	AC	321	36	11,556	2	Local 10	2/10/2018	74	MILL AND THIN OVERLAY	2018
101400	15TH ST	1800	FREEMAN ST	TOWNER ST	L	AC/AC	262	36	9,432	2	Local 10	2/10/2018	90	REAS	2021
101400	15TH ST	1900	LOWELL ST	FREEMAN ST	L	AC/AC	258	36	9,288	2	Local 10	2/10/2018	86	REAS	2019
101400	15TH ST	2000	OLIVE ST	LOWELL ST	L	AC/AC	255	36	9,180	2	Local 10	2/10/2018	84	REAS	2020
101400	15TH ST	2100	FLOWER ST	OLIVE ST	L	AC	255	36	9,180	2	Local 10	2/10/2018	85	REAS	2018
101400	15TH ST	2200	FLOWER ST	GARNEY ST	L	AC/AC	254	32	8,128	2	Local 10	2/10/2018	85	REAS	2023
101400	15TH ST	2300	GARNEY ST	PARTON ST	L	AC/AC	257	32	8,224	2	Local 10	2/10/2018	89	REAS	2023
101400	15TH ST	2400	PARTON ST	VAN NESS AV	L	AC/AC	315	32	10,080	2	Local 10	2/10/2018	89	REAS	2023
101400	15TH ST	2500	VAN NESS AV	ROSS ST	L	AC/AC	326	32	10,432	2	Local 10	2/10/2018	89	REAS	2023
101400	15TH ST	2600	ROSS ST	DURANT ST	L	AC/AC	396	32	12,672	2	Local 10	2/10/2018	86	REAS	2019
101400	15TH ST	2700	DURANT ST	BROADWAY	L	AC/AC	402	32	12,864	2	Local 10	2/10/2018	86	REAS	2019
101400	15TH ST	2801	BROADWAY	MAIN ST	L	PCC	512	32	16,384	2	Ind 20 - Industrial	1/11/2018	59	PARTIAL SLAB REPLACEMENT	2018
101400	15TH ST	3000	MAIN ST	BUSH ST	L	PCC	271	32	8,672	2	PCC 25 - French Court	2/10/2018	47	PARTIAL SLAB REPLACEMENT	2018
101400	15TH ST	3100	BUSH ST	SPURGEON ST	L	PCC	319	36	11,484	2	PCC 25 - French Court	2/10/2018	36	60% SLAB REPLACEMENT/AC	2018
101400	15TH ST	3200	SPURGEON ST	FRENCH ST	L	PCC	331	36	11,916	2	PCC 25 - French Court	2/10/2018	34	60% SLAB REPLACEMENT/AC	2018
101400	15TH ST	3300	FRENCH ST	DRESSER ST	L	AC/AC	258	36	9,288	2	Local 10	2/12/2018	87	REAS	2020
101400	15TH ST	3400	DRESSER ST	END	L	AC	278	36	10,008	2	Local 10	2/12/2018	89	REAS	2023
101400	15TH ST	3500	EASTWOOD AV	HATHAWAY ST	L	AC	280	32	8,960	2	Local 14	3/6/2018	85	REAS	2019
101400	15TH ST	3600	GRAND AV	EASTWOOD AV	L	AC	437	32	13,984	2	Local 14	3/6/2018	85	REAS	2019
101400	15TH ST	3700	GRAND AV	UNWOOD AV	L	AC/AC	922	32	29,504	2	Local 15	1/29/2018	94	REAS	2022
101400	15TH ST	3800	MABURY ST	CONCORD ST	L	AC/AC	671	33	22,143	2	Local 15	1/29/2018	92	REAS	2022
101400	15TH ST	3900	CABRILLO PARK DR	MABURY ST	L	AC	606	40	24,240	2	Ind 20 - Industrial	1/11/2018	78	OVERLAY - ACTHIN	2020

55B-45

Branch ID	Name	Section ID	From	To	Functional Class	Surface Type	Length (ft)	Width (ft)	Area (sf)	# of Lanes	Area ID	Inspection Date	PCI	Needs Treatment	Needs Year
101500	16TH ST	1100	EULOID ST	LA BONITA ST	L	AC/AC	932	32	29,824	2	Local 02	1/22/2018	89		
101500	16TH ST	1200	HURON DR	GLENARBOR ST	L	AC/AC	295	32	9,440	2	Ind 20 - Industrial	1/5/2018	95	REAS	2024
101500	16TH ST	1300	GLENARBOR ST	FAIRVIEW ST	L	AC/AC	184	32	5,888	2	Ind 20 - Industrial	1/5/2018	95	REAS	2024
101500	16TH ST	1400	END	TOWNER ST	L	AC/AC	264	36	9,504	2	Local 10	2/8/2018	86	REAS	2023
101500	16TH ST	1500	DALRY AV	ARTESIA ST	L	AC/AC	512	32	16,384	2	Local 04	2/3/2018	96	REAS	2023
101500	16TH ST	1600	END	DAISY AV	L	AC/AC	273	32	8,808	2	Local 10	2/3/2018	96	REAS	2023
101500	16TH ST	1700	ROSS ST	DURANT ST	L	AC/AC	380	32	12,160	2	Local 10	2/13/2018	83	REAS	2018
101500	16TH ST	1800	MAIN ST	BUSH ST	L	AC/AC	301	32	9,632	2	Local 10	2/12/2018	96	REAS	2018
101500	16TH ST	1900	SPURGEON ST	SPURGEON ST	L	AC/AC	306	32	9,792	2	Local 10	2/12/2018	86	REAS	2019
101500	16TH ST	2000	FRANCH ST	FRANCH ST	L	AC/AC	313	36	11,268	2	Local 10	2/12/2018	86	REAS	2019
101500	16TH ST	2100	FRANCH ST	DRESSER ST	L	AC	251	36	9,036	2	Local 10	2/12/2018	85	REAS	2019
101500	16TH ST	2200	EASTSIDE AV	WRIGHT ST	L	AC/AC	140	32	4,500	2	Local 15	1/29/2018	98	REAS	2023
101500	16TH ST	2300	CABRILLO PARK DR	WILLIAMS ST	UC	AC	761	32	24,352	2	Ind 20 - Industrial	1/11/2018	87	REAS	2020
101600	17TH ST	3200E	FAIRVIEW ST	SANTA ANA RIVER	OPA	AC	656	40	26,240	3	Arterials	12/19/2017	84	REAS	2018
101600	17TH ST	3200W	FAIRVIEW ST	SANTA ANA RIVER	OPA	AC	656	40	26,240	3	Arterials	12/19/2017	89	REAS	2020
101600	17TH ST	3301E	SANTA ANA RIVER	BRISTOL ST	OPA	AC	4,599	40	174,048	3	Arterials	12/19/2017	74	MILL AND THIN OVERLAY	2018
101600	17TH ST	3301W	SANTA ANA RIVER	BRISTOL ST	OPA	AC	4,599	40	174,048	3	Arterials	12/19/2017	73	MILL AND THIN OVERLAY	2018
101600	17TH ST	3901E	BRISTOL ST	FLOWER ST	OPA	AC	2,535	34	87,959	3	Arterials	12/19/2017	73	OVERLAY - AC THIN	2018
101600	17TH ST	3901W	BRISTOL ST	FLOWER ST	OPA	AC	2,535	34	87,959	3	Arterials	12/19/2017	77	OVERLAY - AC THIN	2019
101600	17TH ST	4601E	FLOWER ST	MAIN ST	OPA	AC/AC	2,491	35	93,185	3	Arterials	12/19/2017	80	REAS	2018
101600	17TH ST	4601W	FLOWER ST	MAIN ST	OPA	AC/AC	2,491	35	93,185	3	Arterials	12/19/2017	80	REAS	2018
101600	17TH ST	5301E	MAIN ST	FRANCH ST	OPA	AC/AC	1,029	33	35,029	3	Arterials	12/19/2017	91	REAS	2021
101600	17TH ST	5301W	MAIN ST	FRANCH ST	OPA	AC/AC	1,029	33	35,029	3	Arterials	12/19/2017	91	REAS	2021
101600	17TH ST	5500W	FRANCH ST	PENN WY	OPA	AC	219	35	7,665	3	Arterials	12/19/2017	73	MILL AND THIN OVERLAY	2018
101600	17TH ST	5500W	FRANCH ST	PENN WY	OPA	AC	219	35	7,665	3	Arterials	12/19/2017	73	MILL AND THIN OVERLAY	2018
101600	17TH ST	5575E	PENN WY	SANTIAGO ST	OPA	AC	932	35	35,620	3	Arterials	12/19/2017	71	MILL AND THIN OVERLAY	2020
101600	17TH ST	5575W	PENN WY	SANTIAGO ST	OPA	AC	932	35	35,620	3	Arterials	12/19/2017	81	REAS	2018
101600	17TH ST	5701E	SANTIAGO ST	GRAND AV	OPA	AC/AC	2,400	35	91,750	3	Arterials	12/19/2017	69	OVERLAY - AC THIN	2018
101600	17TH ST	5701W	SANTIAGO ST	GRAND AV	OPA	AC/AC	2,400	35	91,750	3	Arterials	12/19/2017	69	OVERLAY - AC THIN	2018
101600	17TH ST	6001E	GRAND AV	DEODAR ST	OPA	AC/AC	5,794	28	167,838	2	Arterials	12/19/2017	65	OVERLAY - AC THIN	2018
101600	17TH ST	6001W	GRAND AV	DEODAR ST	OPA	AC/AC	5,794	28	167,838	2	Arterials	12/19/2017	65	OVERLAY - AC THIN	2018
101600	17TH ST	6006E	GRAND AV	TUSTIN AV	OPA	PCC	5,186	14	72,604	1	Arterials	12/19/2017	91		
101600	17TH ST	6006W	GRAND AV	TUSTIN AV	OPA	PCC	5,186	14	72,604	1	Arterials	12/19/2017	91		
101700	18TH ST	1100	ENGLISH ST	ALONA ST	L	AC/AC	892	32	28,544	2	Local 03	1/24/2018	83	REAS	2022
101700	18TH ST	1200	LOUISE ST	BRISTOL ST	L	AC/AC	442	32	14,144	2	Local 09	2/7/2018	96	REAS	2023
101700	18TH ST	1300	BAKER ST	LOUISE ST	L	AC/AC	266	32	8,512	2	Local 09	2/7/2018	96	REAS	2023
101700	18TH ST	1400	TOWNER ST	END	L	AC/AC	633	36	22,788	2	Local 09	2/7/2018	81	OVERLAY - AC THIN	2022
101700	18TH ST	1500	JEFFERSON PL	BROADWAY	L	PCC	505	33	16,665	2	PCC 02 - Floral Park	2/13/2018	46	PARTIAL SLAB REPLACEMENT	2018
101700	18TH ST	1600	BROADWAY	MAIN ST	L	PCC	556	33	18,348	2	Ind 20 - Industrial	1/16/2018	52	PARTIAL SLAB REPLACEMENT	2018
101700	18TH ST	1700	MAIN ST	BUSH ST	L	AC/AC	306	40	12,240	2	Local 10	2/12/2018	97	REAS	2024
101700	18TH ST	1800	LINCOLN AV	END	L	AC/AC	516	32	17,982	2	Local 14	1/30/2018	82	REAS	2022
101700	18TH ST	1900	WRIGHT ST	END	L	AC/AC	262	32	9,634	2	Local 15	1/26/2018	96	REAS	2019
101700	18TH ST	2000	WRIGHT ST	MABURY ST	L	AC	1,012	32	32,384	2	Local 15	1/26/2018	82	REAS	2019
101800	19TH ST	1100	ENGLISH ST	END	L	AC/AC	536	32	17,152	2	Local 03	1/24/2018	87	REAS	2022
101800	19TH ST	1200	COLLEGE AV	ENGLISH ST	L	AC/AC	398	32	12,736	2	Local 03	1/24/2018	83	REAS	2022
101800	19TH ST	1300	BRISTOL ST	GREENBRIER ST	UC	AC/AC	308	32	12,736	2	Local 03	2/10/2018	57	MILL AND THICK OVERLAY	2018
101800	19TH ST	1400	GREENBRIER ST	LOUISE ST	L	AC	170	32	5,440	2	Local 09	3/7/2018	95	REAS	2023
101800	19TH ST	1500	GREENBRIER ST	LOUISE ST	L	AC	191	32	6,112	2	Local 09	3/7/2018	95	REAS	2023
101800	19TH ST	1600	TOWNER ST	OLIVE ST	L	AC/AC	836	36	30,096	2	Local 09	2/7/2018	95	REAS	2024
101800	19TH ST	1700	OLIVE ST	FLOWER ST	L	AC/AC	257	36	9,252	2	Local 09	2/7/2018	79	MILL AND THIN OVERLAY	2021
101800	19TH ST	1800	HELIOTROPE DR	FLOWER ST	L	PCC	350	36	12,600	2	PCC 02 - Floral Park	3/7/2018	28	60% SLAB REPLACEMENT/AC	2018
101800	19TH ST	1900	GREENLEAF ST	HELIOTROPE DR	L	PCC	336	36	12,096	2	PCC 02 - Floral Park	3/7/2018	28	60% SLAB REPLACEMENT/AC	2018
101800	19TH ST	2000	ROSS ST	GREENLEAF ST	L	PCC	355	33	11,715	2	PCC 02 - Floral Park	3/7/2018	66		
101800	19TH ST	2100	JEFFERSON PL	ROSS ST	L	PCC	369	33	12,177	2	PCC 02 - Floral Park	3/7/2018	36	60% SLAB REPLACEMENT/AC	2018
101800	19TH ST	2200	VICTORIA DR	JEFFERSON PL	L	PCC	51	33	1,683	2	PCC 02 - Floral Park	2/13/2018	58	60% SLAB REPLACEMENT/AC	2018
101800	19TH ST	2300	BROADWAY	VICTORIA DR	L	AC	460	33	15,180	2	PCC 02 - Floral Park	2/13/2018	58	60% SLAB REPLACEMENT/AC	2018
101800	19TH ST	2400	MAIN ST	BROADWAY	L	AC	585	32	18,720	2	PCC 02 - Floral Park	2/13/2018	43	PARTIAL SLAB REPLACEMENT	2018
101800	19TH ST	2500	LINCOLN AV	SANTIAGO ST	L	AC/AC	1,246	32	39,872	2	Local 14	1/16/2018	92	REAS	2022
101800	19TH ST	2600	WRIGHT ST	END	L	AC/AC	277	32	8,864	2	Local 14	1/29/2018	93	REAS	2022
101800	19TH ST	2700	LYON ST	WRIGHT ST	L	AC/AC	687	32	21,984	2	Local 15	1/26/2018	95	REAS	2023
101800	19TH ST	2800	MABURY ST	LYON ST	L	AC	246	33	8,118	2	Local 15	3/7/2018	78	OVERLAY - AC THIN	2020
101800	19TH ST	2900	MILLWOOD ST	SHERRY LN	L	AC/AC	442	33	14,586	2	Local 15	3/7/2018	78	OVERLAY - AC THIN	2020
101900	20TH ST	1100	ENGLISH ST	ALONA ST	L	AC/AC	313	32	10,016	2	Local 03	1/26/2018	89	REAS	2023
101900	20TH ST	1200	OLIVE ST	TOWNER ST	L	AC/AC	798	32	25,536	2	Local 09	2/7/2018	76	MILL AND THIN OVERLAY	2018
101900	20TH ST	1300	MAIN ST	BROADWAY	L	AC	585	33	19,305	2	Ind 20 - Industrial	1/16/2018	86	REAS	2022
101900	20TH ST	1400	BUSH ST	MAIN ST	L	AC/AC	312	33	10,296	2	Local 10	2/12/2018	75	MILL AND THIN OVERLAY	2019
101900	20TH ST	1500	SPURGEON ST	BUSH ST	L	AC/AC	341	33	11,253	2	Local 10	2/12/2018	95	REAS	2023
101900	20TH ST	1600	VALENCIA ST	END	L	AC/AC	277	32	8,864	2	Local 14	3/6/2018	82	REAS	2022
101900	20TH ST	1700	POINSETTIA ST	VALENCIA ST	L	AC/AC	371	32	11,872	2	Local 14	3/6/2018	82	REAS	2022

Branch ID	Name	Section ID	From	To	Functional Class	Surface Type	Length (ft)	Width (ft)	Area (sf)	# of Lanes	Area ID	Inspection Date	PCI	Needs Treatment	Needs Year
101900	20TH ST	1800	SANTIAGO ST	POINSETTIA ST	L	AC/JAC	349	32	11,168	2	Local 14	3/6/2018	82	REAS	2022
101900	UNICORN AV	1900	UNICORN ST	SANTIAGO ST	L	AC/JAC	1,239	32	39,648	2	Local 14	1/29/2018	90	REAS	2022
101900	20TH ST	2000	WRIGHT ST	END	L	AC/JAC	275	32	8,800	2	Local 15	1/26/2018	96	REAS	2023
101900	20TH ST	2100	WRIGHT ST	END	L	AC/JAC	673	33	22,209	2	Local 15	1/26/2018	94	REAS	2023
101900	20TH ST	2200	MILLWOOD ST	WILLIAMS ST	L	AC/JAC	302	32	9,664	2	Local 15	3/7/2018	94	REAS	2023
101900	20TH ST	2300	WILLIAMS ST	MIRASOL ST	L	AC/JAC	290	32	9,280	2	Local 15	3/7/2018	94	REAS	2023
101900	20TH ST	2400	MIRASOL ST	END	L	AC/JAC	425	32	15,100	2	Local 15	3/7/2018	94	REAS	2023
101900	20TH ST	2500	ALONA ST	ALONA ST	L	AC/JAC	280	32	8,960	2	Local 09	1/24/2018	84	REAS	2022
102000	21ST ST	1100	END	JODY AV	L	AC/JAC	518	32	16,576	2	Local 03	1/24/2018	84	REAS	2022
102000	21ST ST	1200	ALONA ST	CANDIS AV	L	AC/JAC	261	32	8,352	2	Local 03	1/24/2018	90	REAS	2022
102000	21ST ST	1300	JODY AV	TAMMY LN	L	AC/JAC	245	32	7,840	2	Local 03	1/24/2018	90	REAS	2022
102000	21ST ST	1400	CANDIS AV	FOREST AV	L	AC/JAC	249	32	7,968	2	Local 03	1/24/2018	90	REAS	2022
102000	21ST ST	1500	TAMMY LN	SPRUCE ST	L	AC/JAC	262	32	8,384	2	Local 03	1/24/2018	90	REAS	2022
102000	21ST ST	1600	FOREST AV	PACIFIC AV	L	AC/JAC	245	32	7,840	2	Local 03	1/24/2018	83	REAS	2022
102000	21ST ST	1700	SPRUCE ST	POPULAR ST	L	AC/JAC	248	32	7,936	2	Local 03	1/24/2018	83	REAS	2022
102000	21ST ST	1800	PACIFIC AV	HESPERIAN ST	L	AC/JAC	262	32	8,384	2	Local 03	1/24/2018	83	REAS	2022
102000	21ST ST	1900	POPULAR ST	BINSTOL ST	L	AC/JAC	260	32	8,320	2	Local 03	3/7/2018	84	REAS	2022
102000	21ST ST	2000	HESPERIAN ST	ROSEWOOD AV	L	AC/JAC	256	32	8,192	2	Local 09	3/7/2018	84	REAS	2022
102000	21ST ST	2100	BAKER ST	WESTWOOD AV	L	AC/JAC	131	32	4,192	2	Local 09	3/7/2018	84	REAS	2022
102000	21ST ST	2200	ROSEWOOD AV	TOWNER ST	L	AC/JAC	448	32	14,336	2	Local 09	3/7/2018	84	REAS	2022
102000	21ST ST	2300	WESTWOOD AV	FREEMAN ST	L	AC/JAC	342	32	10,944	2	Local 09	2/12/2018	78	MILL AND THIN OVERLAY	2020
102000	21ST ST	2400	TOWNER ST	OLIVE ST	L	AC/JAC	320	32	10,240	2	Local 09	2/12/2018	86	REAS	2022
102000	21ST ST	2500	FREEMAN ST	LINCOLN AV	L	AC/JAC	1,747	32	55,504	2	Local 14	1/30/2018	87	REAS	2022
102000	21ST ST	2600	SANTIAGO ST	HATHAWAY ST	L	AC/JAC	320	35	11,200	2	Local 14	3/6/2018	83	REAS	2018
102000	21ST ST	2700	EASTWOOD ST	SANTA FE ST	L	AC/JAC	266	35	9,310	2	Local 14	3/6/2018	83	REAS	2018
102000	21ST ST	2800	HATHAWAY ST	OBARR PL	L	AC/JAC	301	35	10,535	2	Local 14	3/6/2018	83	REAS	2018
102000	21ST ST	2900	SANTA FE ST	GRAND AV	L	AC/JAC	157	35	5,495	2	Local 14	3/6/2018	83	REAS	2018
102000	21ST ST	3000	OBARR PL	LINWOOD AV	L	AC	138	34	5,942	2	Local 15	3/7/2018	85	REAS	2019
102000	21ST ST	3100	END	EASTSIDE AV	L	AC	256	34	8,704	2	Local 15	3/7/2018	85	REAS	2019
102000	21ST ST	3200	LINWOOD AV	WRIGHT ST	L	AC	246	32	7,872	2	Local 15	3/7/2018	84	REAS	2019
102000	21ST ST	3300	EASTSIDE AV	WRIGHT ST	L	AC	675	33	22,275	2	Local 15	1/26/2018	72	OVERLAY - AC THIN	2019
102000	21ST ST	3400	LYON ST	END	L	AC/JAC	146	32	4,672	2	Local 03	1/24/2018	78	MILL AND THIN OVERLAY	2020
102100	22ND ST	1100	ALONA ST	ALONA ST	L	AC/JAC	199	32	6,368	2	Local 03	1/24/2018	78	MILL AND THIN OVERLAY	2020
102100	22ND ST	1200	CANDIS AV	JODY AV	L	AC/JAC	263	32	8,416	2	Local 03	1/24/2018	78	MILL AND THIN OVERLAY	2020
102100	22ND ST	1300	SANTA FE ST	GREENBRIER ST	L	AC/JAC	243	32	7,776	2	Local 03	2/6/2018	78	MILL AND THIN OVERLAY	2020
102100	22ND ST	1400	TAMMY LN	LOUISE ST	L	AC	266	32	8,512	2	Local 09	3/7/2018	67	MILL AND THIN OVERLAY	2018
102100	22ND ST	1500	GREENBRIER ST	LOUISE ST	L	AC	228	32	7,232	2	Local 09	3/7/2018	67	MILL AND THIN OVERLAY	2018
102100	22ND ST	1600	LOUISE ST	FRANCH ST	L	AC	248	32	7,936	2	Local 09	3/7/2018	67	MILL AND THIN OVERLAY	2018
102100	22ND ST	1700	LOUISE ST	FRANCH ST	L	AC	248	32	7,936	2	Local 09	3/7/2018	67	MILL AND THIN OVERLAY	2018
102100	22ND ST	1800	SPURGEON ST	VALENCIA ST	L	AC	386	38	14,668	2	Local 14	1/30/2018	95	REAS	2022
102100	22ND ST	1900	FRANCH ST	PARK LN	L	AC	352	38	13,376	2	Local 14	1/30/2018	93	REAS	2022
102100	22ND ST	2000	FRANCH ST	PARLIN ST	L	AC	238	32	7,616	2	Local 09	2/18/2018	89	REAS	2022
102200	ACAPULCO AV	1100	QUINCY RD	DRIFTWOOD DR	L	AC/JAC	254	32	8,128	2	Local 02	1/26/2018	76	MILL AND THIN OVERLAY	2019
102300	ACAPULCO AV	1200	DRIFTWOOD DR	CORTA DR	L	AC/JAC	124	32	3,968	2	Local 02	1/26/2018	78	MILL AND THIN OVERLAY	2020
102300	ACAPULCO AV	1300	DRIFTWOOD DR	CORTA DR	L	AC/JAC	137	32	4,384	2	Local 02	1/26/2018	77	MILL AND THIN OVERLAY	2020
102300	ACAPULCO AV	1400	CORTA DR	END	L	AC/JAC	217	32	7,136	2	Local 02	1/26/2018	77	MILL AND THIN OVERLAY	2020
102300	ACAPULCO AV	1500	NEWHOPE ST	MOUNTAIN VIEW ST	L	AC/JAC	267	32	8,544	2	Local 02	2/12/2018	95	REAS	2022
102400	ADAMS ST	1100	SUSAN ST	END	UC	AC	544	36	19,584	2	Ind 18 - Industrial	2/20/2018	100	REAS	2024
102400	ADAMS ST	1200	GREENVILLE ST	DEEGAN DR	L	AC/JAC	177	36	6,372	2	Local 08	3/4/2018	98	REAS	2024
102400	ADAMS ST	1300	DEEGAN DR	MANITOBA DR	L	AC/JAC	355	32	11,360	2	Local 08	3/4/2018	98	REAS	2024
102400	ADAMS ST	1400	DIAMOND ST	GRISSET PL	L	AC/JAC	276	32	8,832	2	Local 08	3/4/2018	92	REAS	2022
102400	ADAMS ST	1500	TOWNSEND ST	DIAMOND ST	L	AC/JAC	262	32	8,384	2	Local 08	3/4/2018	92	REAS	2022
102400	ADAMS ST	1600	CLAYTON ST	TOWNSEND ST	L	AC/JAC	478	32	15,296	2	Local 08	3/4/2018	92	REAS	2022
102400	ADAMS ST	1700	RAIT ST	CENTER ST	L	AC/JAC	156	32	4,992	2	Local 08	3/4/2018	92	REAS	2022
102400	ADAMS ST	1800	ARTESIA ST	RAIT ST	L	AC	285	32	9,120	2	Local 08	2/7/2018	46	MILL AND THICK OVERLAY	2018
102400	ADAMS ST	1900	LINDA WY	ARTESIA ST	L	AC	1,108	32	35,456	2	Local 08	3/4/2018	88	REAS	2022
102400	ADAMS ST	2000	SALTA WY	LINDA WY	L	AC/JAC	353	32	11,296	2	Local 08	3/4/2018	91	REAS	2022
102400	ADAMS ST	2100	CHANNEL	SALTA WY	L	AC	176	32	5,632	2	Local 08	3/4/2018	100	REAS	2023
102400	ADAMS ST	2200	RENE DR	CHANNEL	L	AC	159	32	5,088	2	Local 08	3/4/2018	100	REAS	2023
102400	ADAMS ST	2300	RITA WY	RENE DR	L	AC	263	32	8,416	2	Local 08	3/4/2018	100	REAS	2023
102400	ADAMS ST	2400	SPRUCE ST	RITA WY	L	AC	260	32	8,320	2	Local 08	3/4/2018	100	REAS	2023
102400	ADAMS ST	2500	PACIFIC AV	SPRUCE ST	L	AC	247	32	7,904	2	Local 08	3/4/2018	100	REAS	2023
102400	ADAMS ST	2600	CYPRESS AV	ORANGE AV	L	AC	318	33	10,494	2	Local 17	2/11/2018	92	REAS	2023
102400	ADAMS ST	2700	ORANGE AV	MEASOR ST	L	AC	1,240	33	40,920	2	Local 17	2/11/2018	88	REAS	2021
102400	ADAMS ST	2800	HALLADAY ST	HALLADAY ST	L	AC	602	33	19,866	2	Local 17	2/11/2018	94	REAS	2022
102400	ADAMS ST	2900	HALLADAY ST	SHAWNEE DR	L	AC	616	33	20,328	2	Local 17	2/11/2018	89	REAS	2020
102500	ADAM WY	1100	MOHAWK DR	SHAWNEE DR	L	AC/JAC	244	33	8,052	2	Local 05	1/31/2018	95	REAS	2024
102500	ADAM WY	1200	MARINE ST	KING ST	L	AC/JAC	240	33	7,720	2	Local 05	1/31/2018	97	REAS	2024
102500	ADAM WY	1300	KING ST	EVERGLADE ST	L	AC/JAC	564	33	18,612	2	Local 05	1/31/2018	97	REAS	2024
102500	ADAM WY	1400	EVERGLADE ST	SULLIVAN ST	L	AC/JAC	238	33	7,854	2	Local 05	1/31/2018	97	REAS	2024

Branch ID	Name	Section ID	From	To	Functional Class	Surface Type	Length (ft)	Width (ft)	Area (sf)	# of Lanes	Area ID	Inspection Date	PCI	Needs Treatment	Needs Year
102500	ADRIAN WY	1500	TOWNSEND ST	END	L	AC/AC	167	33	5,511	2	Local 05	1/23/2018	97	REAS	2024
102500	ADRIAN WY	1600	KATHY LN	CAMBRIDGE ST	L	AC/AC	304	33	10,037	2	Local 06	1/23/2018	97	REAS	2023
102600	ALBION AV	1100	LYON ST	CAMBRIDGE ST	L	AC/AC	122	32	3,904	2	Local 14	1/29/2018	96	REAS	2023
102600	ALBION AV	1201	CAMBRIDGE ST	RIDGEWOOD ST	L	AC	971	32	31,072	2	Ind 20 - Industrial	1/5/2018	97	REAS	2023
102600	ALBION AV	1600	RIDGEWOOD ST	DAYNA ST	L	AC/AC	525	32	16,800	2	Ind 20 - Industrial	1/5/2018	95	REAS	2023
102700	ALCO AV	1100	HAWLEY ST	END	L	AC/AC	247	32	7,904	2	Local 04	2/2/2018	95	REAS	2023
102700	ALCO AV	1200	ENGLISH ST	END	L	AC	245	32	7,952	2	Local 04	2/14/2018	96	REAS	2023
102800	ALDER ST	1100	STEVENS AV	MURPHY AV	L	AC/AC	1,119	32	36,998	2	Local 13	2/6/2018	72	MILL AND THIN OVERLAY	2018
102900	ALENE CIR	1100	HOLLYLINE AV	END	L	AC	345	32	12,052	2	Local 02	1/23/2018	89		
103000	ALOVA ST	1100	18TH ST	17TH ST	L	AC/AC	265	32	8,480	2	Local 03	1/24/2018	77	MILL AND THIN OVERLAY	2019
103000	ALOVA ST	1200	19TH ST	18TH ST	L	AC/AC	305	32	9,760	2	Local 03	1/24/2018	84	REAS	2022
103000	ALOVA ST	1300	20TH ST	19TH ST	L	AC/AC	303	32	9,696	2	Local 03	1/24/2018	78	MILL AND THIN OVERLAY	2020
103000	ALOVA ST	1400	21ST ST	20TH ST	L	AC/AC	443	32	14,176	2	Local 03	1/24/2018	73	MILL AND THIN OVERLAY	2018
103000	ALOVA ST	1500	EDNA DR	21ST ST	L	AC/AC	326	32	10,432	2	Local 03	1/24/2018	73	MILL AND THIN OVERLAY	2018
103000	ALOVA ST	1600	22ND ST	21ST ST	L	AC/AC	290	32	9,380	2	Local 03	1/24/2018	77	MILL AND THIN OVERLAY	2019
103000	ALOVA ST	1700	22ND ST	21ST ST	L	AC/AC	316	32	10,112	2	Local 03	1/24/2018	84	REAS	2022
103000	ALOVA ST	1800	22ND ST	21ST ST	L	AC/AC	295	32	9,440	2	Local 03	1/24/2018	81	MILL AND THIN OVERLAY	2022
103000	ALOVA ST	1900	22ND ST	21ST ST	L	AC/AC	282	32	9,024	2	Local 03	1/24/2018	91	REAS	2022
103000	ALOVA ST	2000	22ND ST	21ST ST	L	AC/AC	334	32	10,688	2	Local 03	1/24/2018	91	REAS	2022
103000	ALOVA ST	2100	22ND ST	21ST ST	L	AC/AC	431	32	13,792	2	Local 03	1/24/2018	91	REAS	2022
103000	ALOVA ST	2200	22ND ST	21ST ST	L	AC/AC	254	33	8,382	2	Local 03	2/6/2018	89	REAS	2021
103000	ALOVA ST	2300	22ND ST	21ST ST	L	AC/AC	672	33	22,176	2	Local 03	2/6/2018	96	REAS	2023
103100	ALPINE AV	1200	TOWNER ST	END	L	AC	250	32	8,000	2	Local 13	2/5/2018	95	REAS	2023
103100	ALPINE AV	1300	RAMONA DR	OLIVE ST	L	AC	239	32	7,648	2	Local 13	2/5/2018	95	REAS	2023
103100	ALPINE AV	1400	WOODLAND PL	GARNSET ST	L	AC/AC	268	32	8,576	2	Local 13	2/5/2018	95	REAS	2023
103100	ALPINE AV	1500	GARNSET ST	PARTON ST	L	AC/AC	252	32	8,064	2	Local 13	2/5/2018	90	REAS	2022
103100	ALPINE AV	1600	PARTON ST	ROSS ST	L	AC/AC	596	32	19,972	2	Local 13	2/5/2018	90	REAS	2022
103100	ALPINE AV	1700	BIRCH ST	END	L	AC/AC	440	32	15,932	2	Local 13	2/5/2018	89	REAS	2022
103200	ALPINE ST	1100	MACARTHUR BLVD	SUSAN ST	UC	AC	1,021	40	40,840	2	Ind 18 - Industrial	1/15/2018	92	REAS	2022
103300	ALTON AV	1151	SUSAN ST	BAIT ST	MAC	AC	4,259	50	204,736	3	Arterials	1/15/2018	69	MILL AND THIN OVERLAY	2018
103300	ALTON AV	1501	BAIT ST	BRISTOL ST	MAC	AC	3,574	56	199,314	4	Arterials	1/15/2018	52	MILL AND THIN OVERLAY	2018
103300	ALTON AV	1900	BRISTOL ST	BAKER ST	L	AC	593	32	20,576	2	Local 13	3/5/2018	96	REAS	2023
103300	ALTON AV	2000	BAKER ST	SIERRA DR	L	AC	254	32	8,128	2	Local 13	3/5/2018	97	REAS	2023
103300	ALTON AV	2100	SIERRA DR	PARK DR	L	AC	485	32	15,520	2	Local 13	3/5/2018	97	REAS	2023
103300	ALTON AV	2200	PARK DR	LOWELL ST	L	AC	680	32	21,760	2	Local 13	3/5/2018	96	REAS	2023
103300	ALTON AV	2300	LOWELL ST	END	L	AC	239	32	7,952	2	Local 13	3/5/2018	96	REAS	2023
103300	ALTON AV	2400	RAMONA DR	OLIVE ST	L	AC	243	32	7,776	2	Local 13	3/5/2018	95	REAS	2023
103300	ALTON AV	2500	FLOWER ST	BRADFORD PL	L	AC/AC	139	32	4,448	2	Local 13	3/5/2018	95	REAS	2023
103300	ALTON AV	2600	BRADFORD PL	FLOWER ST	L	AC/AC	759	40	30,360	2	Local 13	3/5/2018	61	OVERLAY - AC THIN	2018
103300	ALTON AV	2800	BRADFORD PL	RIRCH ST	L	AC/AC	690	40	27,600	2	Local 13	2/5/2018	55	MILL AND THICK OVERLAY	2018
103300	ALTON AV	2900	BIRCH ST	TIMBER ST	L	AC/AC	250	32	8,000	2	Local 13	3/5/2018	44	MILL AND THICK OVERLAY	2018
103300	ALTON AV	3000	TIMBER ST	SYCAMORE ST	L	AC/AC	410	32	14,020	2	Local 13	3/5/2018	44	MILL AND THICK OVERLAY	2018
103300	ALTON AV	3101	MAIN ST	MAPLE ST	OPA	AC	1,287	60	77,220	4	Arterials	1/15/2018	23	RECONSTRUCT (AC)	2018
103300	ALTON AV	3301	MAPLE ST	HALLADAY ST	OPA	AC/AC	970	39	39,082	2	Arterials	1/15/2018	47	MILL AND THIN OVERLAY	2018
103300	ALTON AV	3601	HALLADAY ST	STANDARD AV	OPA	AC	724	55	41,260	2	Arterials	1/15/2018	75	MILL AND THIN OVERLAY	2018
103400	ANAHURST PL	1100	FAIRVIEW ST	RED HILL AV	L	AC/AC	1,741	40	69,640	4	Arterials	1/15/2018	75	MILL AND THIN OVERLAY	2018
103400	ANAHURST PL	1200	EVERGLADE ST	GLENARBOR ST	L	AC/AC	865	33	28,545	2	Local 07	3/4/2018	75	MILL AND THIN OVERLAY	2018
103400	ANAHURST PL	1300	MANITOBA DR	GREENVILLE ST	L	AC/AC	250	33	8,250	2	Local 07	3/4/2018	75	OVERLAY - AC THIN	2018
103400	ANAHURST PL	1400	MANITOBA DR	MANITOBA DR	L	AC	365	33	12,045	2	Local 07	3/4/2018	79	REAS	2018
103400	ANAHURST PL	1500	LAURA LINDA LN	DIAMOND ST	L	AC	260	33	8,580	2	Local 07	3/4/2018	79	REAS	2018
103400	ANAHURST PL	1600	MADDOCK ST	LAURA LINDA LN	L	AC	260	33	8,580	2	Local 07	3/4/2018	73	MILL AND THIN OVERLAY	2018
103400	ANAHURST PL	1700	CENT ST	MADDOCK ST	L	AC	280	33	9,240	2	Local 07	3/4/2018	73	MILL AND THIN OVERLAY	2018
103400	ANAHURST PL	1800	LINDA WY	END	L	AC/AC	320	32	12,420	2	Local 07	2/8/2018	94	REAS	2023
103400	ANAHURST PL	1900	RENE DR	PACIFIC AV	L	AC/AC	605	32	19,360	2	Local 07	2/8/2018	97	REAS	2023
103400	ANAHURST PL	2000	TOWNER ST	PARK DR	L	AC/AC	285	40	11,400	2	Local 12	2/14/2018	72	OVERLAY - AC THIN	2018
103400	ANAHURST PL	2100	LOWELL ST	TOWNER ST	L	AC/AC	330	45	14,850	2	Local 12	3/4/2018	83	REAS	2018
103400	ANAHURST PL	2200	OLIVE ST	LOWELL ST	L	AC/AC	335	45	15,075	2	Local 12	3/4/2018	83	REAS	2018
103400	ANAHURST PL	2300	FLOWER ST	OLIVE ST	L	AC/AC	300	45	13,500	2	Local 12	3/4/2018	96	REAS	2018
103400	ANAHURST PL	2400	WOODLAND PL	FLOWER ST	L	AC/AC	375	32	12,000	2	Local 12	3/4/2018	93	REAS	2024
103400	ANAHURST PL	2500	GARNSET ST	WOODLAND PL	L	AC/AC	305	32	9,760	2	Local 12	3/4/2018	93	REAS	2024
103400	ANAHURST PL	2600	PARTON ST	GARNSET ST	L	AC	305	32	9,760	2	Local 12	3/4/2018	80	REAS	2018
103400	ANAHURST PL	2700	VAN NESS AV	PARTON ST	L	AC	310	32	9,920	2	Local 12	3/4/2018	80	REAS	2018
103400	ANAHURST PL	2800	ROSS ST	VAN NESS AV	L	AC	310	32	9,920	2	Local 12	3/4/2018	78	MILL AND THIN OVERLAY	2020
103400	ANAHURST PL	2900	BIRCH ST	ROSS ST	L	AC	305	32	9,760	2	Local 12	3/4/2018	78	MILL AND THIN OVERLAY	2020
103400	ANAHURST PL	3000	BROADWAY	BROADWAY	L	AC	240	32	7,680	2	Local 12	3/4/2018	69	MILL AND THIN OVERLAY	2018
103400	ANAHURST PL	3100	SYCAMORE ST	BROADWAY	L	AC/AC	270	32	8,640	2	Local 12	3/4/2018	69	MILL AND THIN OVERLAY	2018
103400	ANAHURST PL	3200	MAIN ST	SYCAMORE ST	L	AC/AC	280	32	8,960	2	Local 12	3/4/2018	69	MILL AND THIN OVERLAY	2018

Branch ID	Name	Section ID	From	To	Functional Class	Surface Type	Length (ft)	Width (ft)	Area (sf)	# of Lanes	Area ID	Inspection Date	PCT	Needs Treatment	Needs Year
103400	ANAHURST PL	3300	MAIN ST	CYPRESS AV	L	AC	367	38	13,138	2	Local 17	2/2/2018	86	REAS	2019
103400	ANAHURST PL	3400	CYPRESS AV	ORANGE AV	L	AC	367	40	14,680	2	Local 17	2/2/2018	98	REAS	2023
103400	ANAHURST PL	3500	ORANGE AV	MAPLE ST	L	AC/JAC	306	40	12,240	2	Local 17	2/2/2018	91	REAS	2022
103400	ANAHURST PL	3600	MAPLE ST	ROUSSELLE ST	L	AC/JAC	188	40	7,520	2	Local 17	2/2/2018	98	REAS	2023
103400	ANAHURST PL	3700	ROUSSELLE ST	OAK ST	L	AC/JAC	237	38	10,526	2	Local 17	2/2/2018	98	REAS	2023
103400	ANAHURST PL	3800	OAK ST	KILSON DR	L	AC/JAC	235	38	8,930	2	Local 17	2/2/2018	92	REAS	2022
103400	ANAHURST PL	3900	KILSON DR	HICKORY ST	L	AC/JAC	238	33	7,854	2	Local 17	2/2/2018	92	REAS	2022
103400	ANAHURST PL	4000	HICKORY ST	HALLADAY ST	L	AC/JAC	240	33	7,920	2	Local 17	2/2/2018	92	REAS	2022
103400	ANAHURST PL	4100	HALLADAY ST	CEDAR ST	L	AC/JAC	283	40	11,320	2	Local 17	2/2/2018	91	REAS	2022
103500	ANDRES PL	1100	MELRIC DR	CAMILLE ST	L	AC/JAC	629	32	20,128	2	Local 02	1/26/2018	84	REAS	2022
103500	ANDRES PL	1200	MELRIC DR	MELRIC DR	L	AC/JAC	274	35	9,590	2	Local 02	1/26/2018	85	REAS	2022
103500	ANDRES PL	1300	LUCKY WY	EL DON PL	L	AC/JAC	144	35	5,040	2	Local 02	1/26/2018	85	REAS	2022
103500	ANDRES PL	1400	HENDERSON PL	EL DON PL	L	AC/JAC	126	35	4,410	2	Local 02	1/26/2018	85	REAS	2022
103500	ANDRES PL	1500	ROY CIR	HENDERSON PL	L	AC/JAC	168	35	5,880	2	Local 02	1/26/2018	85	REAS	2022
103500	ANDRES PL	1600	FLOYD CIR	ROY CIR	L	AC/JAC	122	35	4,270	2	Local 02	1/26/2018	86	REAS	2022
103500	ANDRES PL	1700	FLOYD CIR	FLOYD CIR	L	AC/JAC	276	35	9,660	2	Local 02	1/26/2018	85	REAS	2022
103600	ANNAPOLIS ST	1100	KEMPER AV	END	UC	AC	167	32	6,544	2	Ind 20 - Industrial	1/5/2018	96	REAS	2023
103700	ANNE ST	1200	WARNER AV	END	UC	AC	410	40	16,312	2	Ind 18 - Industrial	2/20/2018	99	REAS	2024
103800	ARAPAHO DR	1100	PENDLETON AV	HARVARD ST	UC	AC	1,539	36	55,404	2	Ind 18 - Industrial	2/20/2018	99	REAS	2024
103800	ARAPAHO DR	1200	HOOD AV	BORCHARD AV	L	AC/JAC	259	33	8,547	2	Local 05	1/31/2018	95	REAS	2023
103800	ARAPAHO DR	1300	BORCHARD AV	LA VERNE AV	L	AC/JAC	759	33	25,047	2	Local 05	1/31/2018	95	REAS	2023
103800	ARAPAHO DR	1400	LA VERNE AV	LINGAN LN	L	AC/JAC	1,409	33	46,497	2	Local 05	1/31/2018	95	REAS	2023
103800	ARAPAHO DR	1500	WISTERIA PL	END	L	AC/JAC	550	33	20,062	2	Local 05	1/31/2018	89	REAS	2023
103800	ARAPAHO DR	1600	WISTERIA PL	CLUBSON ST	L	AC/JAC	277	32	9,820	2	Local 05	2/1/2018	96	REAS	2024
103800	ARAPAHO DR	1700	RAYMAR ST	END	L	AC/JAC	314	32	11,960	2	Local 05	2/1/2018	95	REAS	2024
103800	ARAPAHO DR	1800	CAMILLE ST	END	L	AC/JAC	191	32	8,024	2	Local 05	2/1/2018	95	REAS	2024
103900	ARDEN ST	1100	LEWIS ST	THACK AV	L	AC/JAC	775	33	25,575	2	Local 03	1/24/2018	95	REAS	2024
104000	ARTESIA ST	1200	GARRY AV	MOORE AV	L	AC/JAC	383	32	12,256	2	Local 08	3/4/2018	95	REAS	2023
104000	ARTESIA ST	1300	GARRY AV	CARRIAGE DR	L	AC/JAC	566	32	18,112	2	Local 08	3/4/2018	95	REAS	2023
104000	ARTESIA ST	1400	ADAMS ST	CENTRAL AV	L	AC/JAC	280	33	9,240	2	Local 08	3/4/2018	97	REAS	2024
104000	ARTESIA ST	1500	CENTRAL AV	HALL AV	L	AC/JAC	321	33	10,593	2	Local 08	3/4/2018	97	REAS	2024
104000	ARTESIA ST	1600	HALL AV	HALL AV	L	AC/JAC	325	33	10,725	2	Local 08	3/4/2018	97	REAS	2024
104000	ARTESIA ST	1700	SECRET WY	PENDLETON AV	L	AC	271	32	9,051	2	Local 08	3/4/2018	97	REAS	2024
104000	ARTESIA ST	1800	SECRET WY	SECRET WY	L	AC	765	32	24,480	2	Local 07	2/8/2018	74	OVERLAY - AC THIN	2018
104000	ARTESIA ST	1900	SANIT ANNE PL	SANIT GERTRUDE PL	L	AC	276	32	8,832	2	Local 07	2/8/2018	74	OVERLAY - AC THIN	2018
104000	ARTESIA ST	2000	CAMDEN PL	SANIT ANNE PL	L	AC	293	32	9,376	2	Local 07	2/8/2018	85	REAS	2019
104000	ARTESIA ST	2100	HARVARD ST	CAMDEN PL	L	AC	294	32	10,500	2	Local 07	2/8/2018	85	REAS	2019
104000	ARTESIA ST	2200	CARLTON PL	GLENWOOD PL	L	AC/JAC	259	33	9,292	2	Local 07	2/8/2018	98	REAS	2023
104000	ARTESIA ST	2300	16TH ST	15TH ST	L	AC/JAC	287	32	9,184	2	Local 04	2/3/2018	96	REAS	2023
104100	ASPEN ST	1100	LARCHMONT AV	LINCOLN AV	L	AC	275	36	9,900	2	Local 14	1/25/2018	81	MILL AND THIN OVERLAY	2022
104100	ASPEN ST	1200	EASTWOOD AV	END	L	AC/JAC	257	32	10,024	2	Local 14	3/6/2018	98	REAS	2024
104100	ASPEN ST	1300	HATHAWAY ST	EASTWOOD AV	L	AC/JAC	221	32	7,072	2	Local 14	3/6/2018	98	REAS	2024
104100	ASPEN ST	1400	END	HATHAWAY ST	L	AC/JAC	128	32	4,096	2	Local 14	3/6/2018	98	REAS	2023
104100	ASPEN ST	1500	LYON ST	WRIGHT ST	L	AC/JAC	670	32	21,440	2	Ind 20 - Industrial	1/5/2018	91	REAS	2021
104200	ASTER PL	1100	STONE PINE GN	END	L	AC	485	32	15,520	2	Ind 20 - Industrial	1/16/2018	95	REAS	2022
104300	AURORA AV	1400	RAMONA DR	OLIVE ST	L	AC	225	32	7,200	2	Local 13	2/5/2018	95	REAS	2022
104300	AURORA AV	1500	END	WOODLAND PL	L	AC/JAC	197	32	6,208	2	Local 13	2/5/2018	89	REAS	2020
104300	AURORA AV	1600	GARNSEY ST	PARTON ST	L	AC/JAC	233	32	7,456	2	Local 13	3/5/2018	83	REAS	2018
104300	AURORA AV	1700	PARTON ST	PASTEUR ST	L	AC/JAC	129	32	4,128	2	Local 13	3/5/2018	83	REAS	2018
104300	AURORA AV	1800	PASTEUR ST	VAN NISS AV	L	AC/JAC	98	32	3,136	2	Local 13	3/5/2018	83	REAS	2018
104300	AURORA AV	1900	VAN NISS AV	ROSS ST	L	AC/JAC	231	32	8,562	2	Local 13	3/5/2018	83	REAS	2018
104300	AURORA AV	2000	BIRCH ST	THIMBER ST	L	AC/JAC	332	32	12,686	2	Local 13	2/5/2018	93	REAS	2023
104300	AURORA AV	1101	FAIRVIEW ST	GREENVILLE ST	L	AC/JAC	1,013	36	36,468	2	Ind 18 - Industrial	1/20/2018	93	REAS	2023
104500	AUSTIN ST	1100	KENT AV	JASON LN	L	AC/JAC	832	33	27,456	2	Local 02	1/26/2018	87	REAS	2022
104500	AUSTIN ST	1200	KENT AV	KENT AV	L	AC/JAC	131	33	4,323	2	Local 02	1/26/2018	87	REAS	2022
104500	AUSTIN ST	1300	FLIGHT AV	KENT AV	L	AC/JAC	582	33	19,206	2	Local 02	1/26/2018	91	REAS	2022
104500	AUSTIN ST	1400	END	FLIGHT AV	L	AC/JAC	140	33	4,620	2	Local 02	1/26/2018	91	REAS	2022
104500	AUTO MAIL DR	1100	EDINGER AV	DAN GURNEY DR	UC	AC	1,193	36	42,948	2	Ind 19 - Industrial	1/17/2018	77	OVERLAY - AC THIN	2019
104600	AUTO MAIL DR	1200	DAN GURNEY DR	RITCHIEY ST	UC	AC	987	36	35,532	2	Ind 19 - Industrial	1/17/2018	69	OVERLAY - AC THIN	2018
104700	AVALON AV	1100	COTTER ST	SETTY ST	L	AC/JAC	233	33	7,689	2	Local 03	1/24/2018	94	REAS	2023
104700	AVALON AV	1200	SETTY ST	SPINNAKER ST	L	AC/JAC	263	33	8,799	2	Local 03	1/24/2018	94	REAS	2023
104700	AVALON AV	1300	SPINNAKER ST	LAIRD ST	L	AC/JAC	221	33	7,293	2	Local 03	1/24/2018	94	REAS	2023
104700	AVALON AV	1400	LAIRD ST	LEWIS ST	L	AC/JAC	388	33	12,804	2	Local 03	1/24/2018	94	REAS	2023
104700	AVALON AV	1500	ALORA ST	TAMM LN	L	AC/JAC	509	32	16,288	2	Local 03	1/24/2018	86	REAS	2022
104700	AVALON AV	1600	SANTIAGO ST	LINCOLN AV	L	AC/JAC	1,243	32	39,776	2	Local 14	3/6/2018	89	REAS	2022
104700	AVALON AV	1700	HATHAWAY ST	ENDWOOD ST	L	AC/JAC	324	32	11,280	2	Local 14	3/6/2018	93	REAS	2021
104700	AVALON AV	1800	HATHAWAY ST	HATHAWAY ST	L	AC/JAC	170	32	5,440	2	Local 14	3/6/2018	93	REAS	2022

Branch ID	Name	Section ID	From	To	Functional Class	Surface Type	Length (ft)	Width (ft)	Area (sf)	# of Lanes	Area ID	Inspection Date	PCI	Needs Treatment	Needs Year
104700	AVALLON AV	1900	END	HATHAWAY ST	L	AC/JAC	272	32	10,449	2	Local 14	1/25/2018	97	REAS	2024
104700	AVALLON AV	2000	LINWOOD AV	WRIGHT ST	L	AC/JAC	502	32	16,064	2	Local 15	1/26/2018	90	REAS	2024
104700	AVALLON AV	2100	WRIGHT ST	CONCORD ST	L	AC/JAC	254	32	8,128	2	Local 15	3/7/2018	98	REAS	2024
104700	AVALLON AV	2200	CONCORD ST	LYON ST	L	AC/JAC	431	32	13,792	2	Local 15	3/7/2018	98	REAS	2024
104700	AVALLON AV	2300	MANTLE LN	RICHMOND ST	L	AC/JAC	232	32	7,424	2	Local 15	1/26/2018	96	REAS	2024
104700	AVALLON AV	2400	RIDGEWOOD ST	END	L	AC/JAC	273	32	9,986	2	Local 15	1/26/2018	97	REAS	2024
104700	AVALLON AV	2500	PONDEROSA ST	END	L	AC/JAC	237	32	7,584	2	Ind 20 - Industrial	1/5/2018	91	REAS	2022
104800	AZTEC CIR	1100	DEODAR ST	PASADENA AV	L	AC	409	32	13,088	2	Ind 20 - Industrial	1/5/2018	94	REAS	2023
104900	BAKER ST	1000	HIGHLAND ST	END	L	AC/JAC	152	32	6,776	2	Local 05	7/1/2018	83	REAS	2018
104900	BAKER ST	1200	MOORE AV	BURNS AV	L	AC/JAC	654	40	26,160	2	Local 13	3/5/2018	91	REAS	2022
104900	BAKER ST	1300	BURNS AV	GARRY AV	L	AC/JAC	379	32	13,084	2	Local 13	3/5/2018	75	MILL AND THIN OVERLAY	2018
104900	BAKER ST	1400	GARRY AV	CARRIAGE DR	L	AC/JAC	314	32	10,048	2	Local 13	3/5/2018	84	REAS	2018
104900	BAKER ST	1500	SEAN LORENZO AV	HEMLOCK WY	L	AC	591	33	19,503	2	Local 13	2/5/2018	91	REAS	2022
104900	BAKER ST	1600	HEMLOCK WY	CENTRAL AV	L	AC	1,006	32	32,192	2	Local 13	3/5/2018	91	REAS	2022
104900	BAKER ST	1700	WARNER AV	SAINT GERTRUDE PL	L	AC	985	32	31,520	2	Local 12	2/10/2018	95	REAS	2023
104900	BAKER ST	1800	ROSEWOOD AV	SAINT GERTRUDE PL	L	AC	145	36	5,220	2	Local 12	3/4/2018	84	REAS	2018
104900	BAKER ST	1900	SAINT GERTRUDE PL	CAMDEN PL	L	AC	340	36	12,760	2	Local 12	3/4/2018	84	REAS	2018
104900	BAKER ST	2000	CAMDEN PL	GLENWOOD PL	L	AC	330	36	11,880	2	Local 12	3/4/2018	84	REAS	2018
104900	BAKER ST	2100	GLENWOOD PL	CARLTON PL	L	AC	290	36	10,440	2	Local 12	3/4/2018	92	REAS	2022
104900	BAKER ST	2200	CARLTON PL	SAINT ANDREW PL	L	AC	300	36	10,800	2	Local 12	3/4/2018	92	REAS	2022
104900	BAKER ST	2300	SAINT ANDREW PL	OCCIDENTAL ST	L	AC	290	32	9,280	2	Local 12	3/4/2018	92	REAS	2022
104900	BAKER ST	2400	OCCIDENTAL ST	BERKELEY ST	L	AC	280	32	8,960	2	Local 12	3/4/2018	92	REAS	2022
104900	BAKER ST	2500	EDINGER AV	BORCHARD AV	L	AC	592	36	21,312	2	Local 12	3/4/2018	92	REAS	2022
104900	BAKER ST	2600	BORCHARD AV	WILSHIRE AV	L	AC	661	36	23,796	2	Local 06	2/10/2018	92	REAS	2022
104900	BAKER ST	2700	WILSHIRE AV	RUSSELL AV	L	AC	665	40	26,600	2	Local 06	2/10/2018	97	REAS	2023
104900	BAKER ST	2800	MCFADDEN AV	MCFADDEN AV	L	AC	642	36	23,112	2	Local 06	2/10/2018	97	REAS	2023
104900	BAKER ST	2900	CUBBON ST	CUBBON ST	L	AC	321	32	10,272	2	Local 11	2/9/2018	94	REAS	2023
104900	BAKER ST	3000	CUBBON ST	BROOK ST	L	AC	313	32	10,016	2	Local 11	2/9/2018	94	REAS	2023
104900	BAKER ST	3100	RAYMAR ST	RICHLAND AV	L	AC	311	32	9,952	2	Local 11	2/9/2018	95	REAS	2023
104900	BAKER ST	3200	BISHOP ST	RAYMAR ST	L	AC	347	32	11,104	2	Local 11	2/9/2018	95	REAS	2023
104900	BAKER ST	3300	MYRTLE ST	BISHOP ST	L	AC	659	32	21,088	2	Local 11	2/9/2018	96	REAS	2023
104900	BAKER ST	3400	CHESTNUT AV	MYRTLE ST	L	AC/JAC	311	28	8,708	2	Local 11	2/9/2018	80	REAS	2018
104900	BAKER ST	3500	PINE ST	CHESTNUT AV	L	AC/JAC	331	32	10,592	2	Local 11	2/9/2018	90	REAS	2021
104900	BAKER ST	3600	WALNUT ST	PINE ST	L	AC/JAC	329	32	10,528	2	Local 11	2/9/2018	80	REAS	2018
104900	BAKER ST	3700	1ST ST	WALNUT ST	L	AC/JAC	313	32	10,016	2	Local 11	2/9/2018	100	REAS	2023
104900	BAKER ST	3800	3RD ST	1ST ST	L	AC	211	27	5,697	2	Local 11	2/9/2018	100	REAS	2023
104900	BAKER ST	3900	3RD ST	2ND ST	L	AC	281	27	7,587	2	Local 11	2/9/2018	100	REAS	2023
104900	BAKER ST	4000	SANTA ANA BLVD	3RD ST	L	AC	294	27	7,938	2	Local 11	2/9/2018	100	REAS	2023
104900	BAKER ST	4100	SANTA ANA BLVD	5TH ST	L	AC	255	32	8,160	2	Local 11	2/9/2018	96	REAS	2023
104900	BAKER ST	4200	6TH ST	5TH ST	L	AC	289	32	9,248	2	Local 11	2/8/2018	96	REAS	2023
104900	BAKER ST	4300	CIVIC CENTER DR	6TH ST	L	AC	579	32	18,528	2	Local 11	2/8/2018	96	REAS	2023
104900	BAKER ST	4400	CIVIC CENTER DR	POMO KORAL CIR	L	PCC	333	35	13,855	2	PCC 04 - Washington	2/6/2018	57	PARTIAL SLAB REPLACEMENT	2018
104900	BAKER ST	4500	BOMO KORAL CIR	10TH ST	L	PCC	375	36	13,500	2	PCC 04 - Washington	2/6/2018	57	PARTIAL SLAB REPLACEMENT	2018
104900	BAKER ST	4600	WASHINGTON AV	WASHINGTON AV	L	PCC	762	36	27,072	2	PCC 04 - Washington	2/6/2018	61	PARTIAL SLAB REPLACEMENT	2020
104900	BAKER ST	4700	WASHINGTON AV	15TH ST	L	PCC	774	36	27,864	2	PCC 04 - Washington	2/6/2018	73		
104900	BAKER ST	4800	15TH ST	17TH ST	L	PCC	737	36	26,532	2	PCC 04 - Washington	2/6/2018	61	PARTIAL SLAB REPLACEMENT	2020
104900	BAKER ST	4900	17TH ST	18TH ST	L	AC/JAC	395	33	13,035	2	Local 09	2/7/2018	89	REAS	2022
104900	BAKER ST	5000	18TH ST	21ST ST	L	AC/JAC	898	34	30,532	2	Local 09	2/7/2018	84	REAS	2022
104900	BAKER ST	5100	21ST ST	22ND ST	L	AC/JAC	270	34	9,486	2	Local 09	2/7/2018	84	REAS	2022
104900	BAKER ST	5200	22ND ST	SANTA CLARA AV	L	AC/JAC	902	34	30,669	2	Local 09	2/7/2018	94	REAS	2023
104900	BAKER ST	5300	SANTA CLARA AV	RIVERA DR	L	AC/JAC	655	34	22,270	2	Local 09	3/7/2018	95	REAS	2023
104900	BAKER ST	5400	RIVERA DR	END	L	AC/JAC	149	36	5,364	2	Local 09	3/7/2018	95	REAS	2023
104900	BAKER ST	5500	SHARON RD	PARK LN	L	AC/JAC	319	32	10,208	2	Local 09	2/7/2018	86	REAS	2019
104900	BAKER ST	5600	PARK LN	END	L	AC/JAC	354	32	12,578	2	Local 09	2/7/2018	97	REAS	2023
105000	BALLAST AV	1100	CITY LIMIT	DEMING ST	L	AC/JAC	114	33	3,762	2	Local 01	1/25/2018	91		
105000	BALLAST AV	1200	DEMING ST	MAXINE ST	L	AC/JAC	661	33	21,813	2	Local 01	1/25/2018	91		
105000	BALLAST AV	1300	MAXINE ST	END	L	AC/JAC	370	33	12,210	2	Local 01	1/25/2018	91		
105100	BANDAL ST	1200	CASTOR ST	SAINT ANDREW PL	L	AC/JAC	866	33	29,670	2	Local 07	2/8/2018	69	OVERLAY - AC THIN	2018
105100	BANDAL ST	1300	BROOK ST	END	L	AC/JAC	168	32	6,936	2	Local 06	2/6/2018	92	REAS	2022
105100	BANDAL ST	1400	MONTA VISTA AV	MARK ST	L	AC	236	32	7,552	2	Local 06	2/6/2018	96	REAS	2023
105200	BARBETTE AV	1100	SAUL ST	CITY LIMIT	L	AC/JAC	275	32	9,808	2	Local 02	1/25/2018	95		
105300	BEAR ST	1200	EUCALYPT ST	MAXINE ST	L	AC/JAC	626	32	20,032	2	Local 02	2/6/2018	97	OVERLAY - AC THIN	2018
105300	BEAR ST	1201N	SUNFLOWER AV	SEGERSTROM AV	M&C	AC/JAC	4,677	28	138,804	2	Arterials	1/12/2018	72	OVERLAY - AC THIN	2018
105300	BEAR ST	1201S	SUNFLOWER AV	MACARTHUR BLVD	M&C	AC/JAC	2,034	32	65,088	3	Arterials	1/12/2018	82	REAS	2018
105400	BEECHWOOD ST	1100	MACARTHUR BLVD	SEGERSTROM AV	M&C	AC/JAC	2,043	24	65,432	2	Arterials	1/12/2018	81	REAS	2018
105400	BEECHWOOD ST	1100	LARCHMONT AV	UNCLON AV	L	AC	274	36	9,864	2	Local 14	1/25/2018	94	REAS	2023
105400	BEECHWOOD ST	1200	EASTWOOD AV	END	L	AC/JAC	225	32	9,720	2	Local 14	1/25/2018	95	REAS	2023

Branch ID	Name	Section ID	From	To	Functional Class	Surface Type	Length (ft)	Width (ft)	Area (sf)	# of Lanes	Area ID	Inspection Date	PCI	Needs Treatment	Needs Year
105400	BEECHWOOD ST	1300	GRAND AV	END	L	AC/AC	270	36	12,240	2	Local 14	1/5/2018	92	REAS	2022
105400	BEECHWOOD ST	1401	OLD GRAND ST	LINWOOD ST	L	AC/AC	517	32	16,544	2	Ind 20 - Industrial	1/5/2018	92	REAS	2022
105400	BEECHWOOD ST	1600	WRIGHT ST	LYON ST	L	AC/AC	710	32	22,720	2	Ind 20 - Industrial	1/5/2018	95	REAS	2023
105500	BELL AV	1100	LOWELL ST	TOWNER ST	L	AC/AC	201	32	6,432	2	Local 13	2/5/2018	94	REAS	2023
105500	BELL AV	1200	ROSS ST	GARINSEY ST	L	AC/AC	896	32	28,672	2	Local 13	2/5/2018	77	OVERLAY - ACTHIN	2019
105600	BENTON WY	1100	NORTH PARK BLVD	BONNIE BRAE	L	PCC	292	33	9,636	2	PCC 02 - Floral Park	2/12/2018	51	PARTIAL SLAB REPLACEMENT	2018
105600	BENTON WY	1200	HELIOTROPE DR	NORTH PARK BLVD	L	PCC	345	33	10,775	2	PCC 02 - Floral Park	2/12/2018	59	PARTIAL SLAB REPLACEMENT	2018
105600	BENTON WY	1300	RIVERSIDE DR	HELIOTROPE DR	L	PCC	367	33	12,111	2	PCC 02 - Floral Park	2/12/2018	60	PARTIAL SLAB REPLACEMENT	2019
105700	BERKELEY ST	1100	JOANE WY	DORRAN WY	L	AC/AC	270	33	10,400	2	Local 07	2/8/2018	89	REAS	2023
105700	BERKELEY ST	1200	BAKER ST	SHELTON ST	L	AC	435	32	15,520	2	Local 12	2/10/2018	96	REAS	2023
105700	BERKELEY ST	1300	LOWELL ST	TOWNER ST	L	AC	285	36	8,460	2	Local 12	2/10/2018	95	REAS	2023
105700	BERKELEY ST	1400	FLOWER ST	LOWELL ST	L	AC/AC	575	36	20,700	2	Local 12	2/13/2018	69	MILL AND THIN OVERLAY	2018
105700	BERKELEY ST	1500	CYPRESS AV	MAIN ST	L	PCC	335	40	13,400	2	PCC 47 - Madison Park	2/13/2018	32	60% SLAB REPLACEMENT	2018
105700	BERKELEY ST	1600	ORANGE AV	CYPRESS AV	L	PCC	355	40	14,200	2	PCC 47 - Madison Park	2/13/2018	32	60% SLAB REPLACEMENT	2018
105700	BERKELEY ST	1700	MAPLE ST	ORANGE AV	L	PCC	461	40	18,440	2	PCC 47 - Madison Park	2/13/2018	36	60% SLAB REPLACEMENT	2018
105700	BERKELEY ST	1800	HALLADAY ST	OAK ST	L	AC	963	33	31,779	2	Local 17	2/11/2018	64	MILL AND THIN OVERLAY	2018
105800	BERN LN	1101	END	DOWNIE PL	L	AC/AC	893	33	30,969	2	Ind 20 - Industrial	1/5/2018	95	REAS	2023
106000	BERNI ST	1100	3RD ST	END	L	AC/AC	290	16	4,640	2	Local 02	1/22/2018	94	REAS	2023
106000	BERNI ST	1200	HOLLYLINE AV	HAZARD AV	L	AC	498	32	14,016	2	Local 02	1/22/2018	82	REAS	2023
106000	BERNI ST	1300	OAKFIELD AV	HOLLYLINE AV	L	AC	265	32	8,480	2	Local 02	1/22/2018	82	REAS	2023
106000	BERNI ST	1400	MAURIE AV	OAKFIELD AV	L	AC	354	32	11,328	2	Local 02	1/22/2018	88	REAS	2023
106000	BERNI ST	1500	PENNY AV	MAURIE AV	L	AC	261	32	8,352	2	Local 02	1/22/2018	88	REAS	2023
106000	BERNI ST	1600	MORRINGSIDE AV	PENNY AV	L	AC	251	32	8,032	2	Local 02	1/22/2018	88	REAS	2023
106000	BERNI ST	1700	SUNSWEEP AV	MORRINGSIDE AV	L	AC	236	32	7,552	2	Local 02	1/22/2018	88	REAS	2023
106100	BERRY ST	1100	CAMILLE ST	END	L	AC/AC	171	32	6,722	2	Local 02	2/2/2018	88	REAS	2023
106200	BEVERLY PL	1100	MAPLE ST	ORANGE AV	L	AC	463	32	14,816	2	Local 16	2/1/2018	99	REAS	2023
106200	BEVERLY PL	1200	OAK ST	MAPLE ST	L	AC	329	32	10,528	2	Local 16	2/1/2018	99	REAS	2023
106200	BEVERLY PL	1300	HICKORY DR	OAK ST	L	AC	237	32	7,584	2	Local 16	2/1/2018	99	REAS	2023
106200	BEVERLY PL	1400	HICKORY ST	KISON DR	L	AC	234	32	7,488	2	Local 16	2/1/2018	100	REAS	2023
106200	BEVERLY PL	1500	HALLADAY ST	HICKORY ST	L	AC	238	32	7,616	2	Local 16	2/1/2018	100	REAS	2023
106200	BEVERLY PL	1600	CEDAR ST	HALLADAY ST	L	AC	253	32	8,096	2	Local 16	2/1/2018	97	REAS	2023
106200	BEVERLY PL	1700	STANDARD AV	CEDAR ST	L	AC/AC	634	32	20,288	2	Local 16	2/1/2018	98	REAS	2024
106300	BEWLEY ST	1100	ROBERTS DR	END	L	AC/AC	413	33	14,518	2	Local 02	1/29/2018	82	REAS	2018
106300	BEWLEY ST	1200	1ST ST	5TH ST	L	AC/AC	1,259	32	40,288	2	Local 03	2/1/2018	95	REAS	2024
106300	BEWLEY ST	1300	5TH ST	HAZARD AV	L	AC/AC	1,296	32	41,472	2	Local 03	2/2/2018	84	REAS	2018
106300	BEWLEY ST	1400	HAZARD AV	11TH ST	L	AC/AC	636	32	20,352	2	Local 03	2/2/2018	80	REAS	2018
106300	BEWLEY ST	1500	11TH ST	WASHINGTON AV	L	AC/AC	641	32	20,512	2	Local 03	2/2/2018	89	REAS	2024
106300	BEWLEY ST	1600	WASHINGTON AV	END	L	AC/AC	351	32	11,232	2	Local 03	2/2/2018	89	REAS	2024
106300	BEWLEY ST	1700	BOYER AV	END	L	AC/AC	230	32	7,272	2	Local 03	2/1/2018	96	REAS	2022
106400	BIRCH ST	1100	STEVENS AV	KELLER AV	L	AC/AC	740	32	24,687	2	Local 13	3/5/2018	90	REAS	2022
106400	BIRCH ST	1200	KELLER AV	AURORA AV	L	AC/AC	364	32	11,648	2	Local 13	3/5/2018	90	REAS	2022
106400	BIRCH ST	1300	AURORA AV	MURPHY AV	L	AC/AC	229	32	7,328	2	Local 13	3/5/2018	90	REAS	2022
106400	BIRCH ST	1400	MURPHY AV	ORION AV	L	AC/AC	325	32	10,400	2	Local 13	3/5/2018	90	REAS	2022
106400	BIRCH ST	1500	ORION AV	JUNIPER AV	L	AC/AC	246	32	7,872	2	Local 13	3/5/2018	61	MILL AND THIN OVERLAY	2018
106400	BIRCH ST	1600	JUNIPER AV	MACARTHUR BLVD	L	AC/AC	113	36	4,068	2	Local 13	3/5/2018	62	MILL AND THIN OVERLAY	2018
106400	BIRCH ST	1700	MACARTHUR BLVD	ALPINE AV	L	AC/AC	160	36	5,760	2	Local 13	3/5/2018	68	MILL AND THIN OVERLAY	2018
106400	BIRCH ST	1800	ALPINE AV	COLUMBINE AV	L	AC/AC	688	32	21,376	2	Local 13	3/5/2018	68	MILL AND THIN OVERLAY	2018
106400	BIRCH ST	1900	COLUMBINE AV	COLUMBINE AV	L	AC/AC	222	32	7,104	2	Local 13	3/5/2018	87	REAS	2022
106400	BIRCH ST	2000	COLUMBINE AV	SIERRA DR	L	AC/AC	259	32	8,288	2	Local 13	3/5/2018	72	MILL AND THIN OVERLAY	2018
106400	BIRCH ST	2100	SIERRA DR	CAROL AV	L	AC/AC	229	32	7,328	2	Local 13	3/5/2018	72	MILL AND THIN OVERLAY	2018
106400	BIRCH ST	2200	CAROL AV	HARVEY AV	L	AC/AC	263	32	8,416	2	Local 13	3/5/2018	72	MILL AND THIN OVERLAY	2018
106400	BIRCH ST	2300	HARVEY AV	ALTON AV	L	AC/AC	138	32	4,416	2	Local 13	3/5/2018	17	MILL AND THIN OVERLAY	2018
106400	BIRCH ST	2401	END	CENTRAL AV	UC	AC	874	36	31,464	2	Ind 19 - Industrial	1/18/2018	13	RECONSTRUCT (AC)	2018
106400	BIRCH ST	2500	WARNER AV	CENTRAL AV	UC	AC	890	36	32,040	2	Ind 19 - Industrial	1/18/2018	13	RECONSTRUCT (AC)	2018
106400	BIRCH ST	2600	ANAHURST PL	END	L	AC/AC	330	36	13,140	2	Local 12	3/4/2018	71	MILL AND THIN OVERLAY	2018
106400	BIRCH ST	2700	SAINT GERTRUDE PL	ANAHURST PL	L	AC/AC	665	36	23,940	2	Local 12	3/4/2018	71	MILL AND THIN OVERLAY	2018
106400	BIRCH ST	2800	SAINT GERTRUDE PL	SAINT GERTRUDE PL	L	AC	670	36	24,120	2	Local 12	2/12/2018	93	REAS	2022
106400	BIRCH ST	2905	SAINT ANDREW PL	AC-PCC TRANSITION	L	AC	301	35	10,535	2	Local 12	2/12/2018	98	REAS	2023
106400	BIRCH ST	3000	AC-PCC TRANSITION	SAINT ANDREW PL	L	AC	1,000	35	35,000	2	Local 12	2/12/2018	100	REAS	2023
106400	BIRCH ST	3005	AC-PCC TRANSITION	AC-PCC TRANSITION	L	AC	660	36	23,760	2	Local 12	2/12/2018	77	MILL AND THIN OVERLAY	2020
106400	BIRCH ST	3100	POMONA ST	POMONA ST	L	AC	685	36	24,660	2	Local 12	2/12/2018	84	REAS	2018
106400	BIRCH ST	3200	EDINGER (FRONTAGE) AV	BORCHARD AV	L	AC/AC	559	40	22,360	2	Local 12	2/12/2018	83	REAS	2018
106400	BIRCH ST	3300	EDINGER AV	WILSHIRE AV	L	PCC	645	40	25,800	2	PCC 10 - Wilshire	2/12/2018	69	REAS	2018
106400	BIRCH ST	3405	WILSHIRE AV	AC-PCC TRANSITION	L	PCC	168	40	6,720	2	PCC 10 - Wilshire	3/7/2018	71	MILL AND THIN OVERLAY	2018
106400	BIRCH ST	3410	AC-PCC TRANSITION	RUSSELL AV	L	AC	532	40	21,280	2	Local 12	2/12/2018	74	MILL AND THIN OVERLAY	2018
106400	BIRCH ST	3500	RUSSELL AV	MCFADDEN AV	L	AC/AC	641	40	25,640	2	Local 12	2/12/2018	83	REAS	2018
106400	BIRCH ST	3600	MCFADDEN AV	CUBBON ST	L	AC/AC	458	36	16,488	2	Local 11	2/8/2018	97	REAS	2023
106400	BIRCH ST	3700	CUBBON ST	HIGHLAND ST	L	AC/AC	458	36	16,488	2	Local 11	2/8/2018	97	REAS	2023
106400	BIRCH ST	3800	HIGHLAND ST	RICHLAND ST	L	AC	461	36	16,596	2	Local 11	2/8/2018	85	REAS	2022

Branch ID	Name	ID	From	To	Functional Class	Surface Type	Length (ft)	Width (ft)	Area (sf)	# of Lanes	Area ID	Inspection Date	PCI	Needs Treatment	Needs Year
106400	BIRCH ST	5900	HIGHLAND ST	BISHOP ST	L	AC	397	36	14,292	2	Local 11	2/8/2018	94	REAS	2023
106400	BIRCH ST	4100	BISHOP ST	CAMILE ST	L	AC/JAC	474	36	17,064	2	Local 11	2/8/2018	90	REAS	2023
106400	BIRCH ST	4000	CAMILE ST	CHESTNUT AV	L	AC/JAC	619	36	22,284	2	Local 11	2/8/2018	88	REAS	2020
106400	BIRCH ST	4200	CHESTNUT AV	PINE ST	L	AC/JAC	344	36	12,384	2	Local 11	2/8/2018	95	REAS	2023
106400	BIRCH ST	4300	PINE ST	WALNUT ST	L	AC	370	36	13,320	2	Local 11	2/8/2018	93	REAS	2023
106400	BIRCH ST	4400	WALNUT ST	1ST ST	L	AC	350	36	12,600	2	Local 11	2/8/2018	50	MILL AND THICK OVERLAY	2018
106400	BIRCH ST	4500	3RD ST	4TH ST	L	AC	300	36	10,800	2	Local 11	2/15/2018	100	REAS	2023
106400	BIRCH ST	4600	CIVIC CENTER DR	10TH ST	L	AC	617	32	19,744	2	Local 10	2/15/2018	98	REAS	2023
106500	BISHOP ST	1100	MAGNOLIA AV	BRISTOL ST	L	AC	413	36	14,868	2	Local 11	2/9/2018	95	REAS	2023
106500	BISHOP ST	1200	BAKER ST	MAGNOLIA AV	L	AC	258	36	9,288	2	Local 11	2/9/2018	95	REAS	2023
106500	BISHOP ST	1300	ROSEWOOD AV	BAKER ST	L	AC	296	36	10,656	2	Local 11	2/9/2018	96	REAS	2023
106500	BISHOP ST	1400	SHELTON ST	ROSEWOOD AV	L	AC	310	36	11,160	2	Local 11	2/9/2018	96	REAS	2023
106500	BISHOP ST	1500	FLOWER ST	SHELTON ST	L	AC	1,280	38	48,640	2	Local 11	2/9/2018	81	REAS	2020
106500	BISHOP ST	1600	GARNSEY ST	FLOWER ST	L	PCC	238	40	9,520	2	PCC 08 - Heninger	2/9/2018	26	60% SLAB REPLACEMENT/JAC	2018
106500	BISHOP ST	1700	PARION ST	GARNSEY ST	L	PCC	247	40	9,880	2	PCC 08 - Heninger	2/9/2018	44	PARTIAL SLAB REPLACEMENT	2018
106500	BISHOP ST	1800	VAN NESS AV	PARION ST	L	PCC	252	40	10,080	2	PCC 08 - Heninger	2/9/2018	26	60% SLAB REPLACEMENT/JAC	2018
106500	BISHOP ST	1900	ROSS ST	VAN NESS AV	L	PCC	277	40	11,080	2	PCC 08 - Heninger	2/9/2018	16	60% SLAB REPLACEMENT/JAC	2018
106500	BISHOP ST	2000	BIRCH ST	ROSS ST	L	PCC	336	40	13,440	2	PCC 08 - Heninger	2/9/2018	16	60% SLAB REPLACEMENT/JAC	2018
106500	BISHOP ST	2100	BROADWAY	BIRCH ST	L	PCC	299	40	11,960	2	PCC 08 - Heninger	2/9/2018	16	60% SLAB REPLACEMENT/JAC	2018
106500	BISHOP ST	2200	SYCAMORE ST	BROADWAY	L	PCC	252	40	10,080	2	PCC 08 - Heninger	2/9/2018	16	60% SLAB REPLACEMENT/JAC	2018
106500	BISHOP ST	2300	MAIN ST	SYCAMORE ST	L	PCC	238	40	9,520	2	PCC 08 - Heninger	2/9/2018	16	60% SLAB REPLACEMENT/JAC	2018
106500	BISHOP ST	2400	CYPRESS AV	MAIN ST	L	PCC	277	40	11,080	2	PCC 08 - Heninger	2/9/2018	16	60% SLAB REPLACEMENT/JAC	2018
106500	BISHOP ST	2500	ORANGE AV	CYPRESS AV	L	PCC	329	40	13,160	2	PCC 09 - East Side	2/1/2018	37	60% SLAB REPLACEMENT/JAC	2018
106500	BISHOP ST	2600	MAPLE ST	ORANGE AV	L	PCC	455	40	18,200	2	PCC 09 - East Side	2/1/2018	45	PARTIAL SLAB REPLACEMENT	2018
106500	BISHOP ST	2700	OAK ST	MAPLE ST	L	AC	348	36	12,528	2	Local 16	2/1/2018	47	MILL AND THICK OVERLAY	2018
106500	BISHOP ST	2800	KILSON DR	OAK ST	L	AC	244	36	8,784	2	Local 16	2/1/2018	67	MILL AND THICK OVERLAY	2018
106500	BISHOP ST	2900	HICKORY ST	KILSON DR	L	AC	264	36	9,504	2	Local 16	2/1/2018	67	MILL AND THICK OVERLAY	2018
106500	BISHOP ST	3000	HALLADAY ST	HICKORY ST	L	AC	249	36	8,964	2	Local 16	2/1/2018	67	MILL AND THICK OVERLAY	2018
106500	BISHOP ST	3100	CEDAR ST	HALLADAY ST	L	AC/JAC	268	38	10,184	2	Local 16	2/1/2018	100	REAS	2024
106500	BISHOP ST	3200	STANDARD AV	CEDAR ST	L	AC/JAC	650	38	24,700	2	Local 16	2/1/2018	100	REAS	2024
106500	BISHOP ST	3300	END	STANDARD AV	L	AC	287	32	9,312	2	Local 16	2/1/2018	91	REAS	2022
106500	BISHOP ST	1100	WILLIS ST	STANDARD AV	UC	AC	404	40	16,160	2	Ind 19 - Industrial	1/10/2018	42	RECONSTRUCT [AC]	2018
106700	BLUEBERRY LN	1100	LAIRD ST	CATHERINE WY	L	AC/JAC	291	32	9,312	2	Local 03	1/17/2018	91	REAS	2022
106800	BOBBY LN	1101	LAIRD ST	END	L	AC/JAC	1,079	33	37,007	2	Ind 20 - Industrial	1/24/2018	91	REAS	2022
107000	BONNIE BRAE	1100	SANTA CLARA AV	BENTON WY	L	PCC	494	33	16,302	2	PCC 02 - Floral Park	1/5/2018	94	REAS	2023
107000	BONNIE BRAE	1200	BENTON WY	AC-PCC TRANSITION	L	PCC	260	33	8,580	2	PCC 02 - Floral Park	2/12/2018	30	60% SLAB REPLACEMENT/JAC	2018
107000	BONNIE BRAE	1300	AC-PCC TRANSITION	NORTH PARK BLVD	L	AC/JAC	743	33	24,519	2	Local 09	2/12/2018	12	60% SLAB REPLACEMENT/JAC	2018
107100	BOOTH ST	1100	PINE ST	WALNUT ST	L	AC/JAC	279	36	10,044	2	Local 11	2/9/2018	85	MILL AND THICK OVERLAY	2018
107100	BOOTH ST	1200	WALNUT ST	1ST ST	L	AC/JAC	285	40	11,400	2	Local 11	2/9/2018	86	REAS	2019
107100	BOOTH ST	1300	ARAPAHO DR	END	L	AC/JAC	117	33	5,773	2	Local 05	2/9/2018	97	REAS	2019
107200	BORCHARD AV	1200	MAKOMA DR	MOHAWK DR	L	AC/JAC	245	33	8,085	2	Local 05	1/31/2018	97	REAS	2019
107200	BORCHARD AV	1300	OTTAWA ST	MAKOMA DR	L	AC/JAC	1,021	33	34,649	2	Local 05	2/1/2018	94	REAS	2023
107200	BORCHARD AV	1400	FAIRVIEW ST	MARINE ST	L	AC/JAC	131	33	4,323	2	Local 05	1/31/2018	85	REAS	2024
107200	BORCHARD AV	1500	MARINE ST	KING ST	L	AC/JAC	260	33	8,580	2	Local 05	1/31/2018	85	REAS	2018
107200	BORCHARD AV	1600	KING ST	SULLIVAN ST	L	AC/JAC	535	33	17,655	2	Local 05	1/31/2018	85	REAS	2018
107200	BORCHARD AV	1700	CENTER ST	SULLIVAN ST	L	AC	1,302	36	46,872	2	Local 05	1/23/2018	95	REAS	2018
107200	BORCHARD AV	1800	CENTER ST	END	L	AC/JAC	528	33	18,313	2	Local 05	1/23/2018	89	REAS	2023
107200	BORCHARD AV	1900	DOUGLAS ST	JOANE WY	L	AC	225	33	7,425	2	Local 06	1/23/2018	86	REAS	2019
107200	BORCHARD AV	2000	DOUGLAS ST	DORNEEN WY	L	AC	227	33	7,491	2	Local 06	1/23/2018	86	REAS	2019
107200	BORCHARD AV	2100	DORNEEN WY	RENE DR	L	AC	230	33	7,590	2	Local 06	1/23/2018	86	REAS	2019
107200	BORCHARD AV	2200	RENE DR	RITA WY	L	AC	225	33	7,425	2	Local 06	1/23/2018	86	REAS	2019
107200	BORCHARD AV	2300	SPRICE ST	RITA WY	L	AC	225	36	8,100	2	Local 06	1/23/2018	94	REAS	2019
107200	BORCHARD AV	2400	PACIFIC AV	SPRICE ST	L	AC	245	36	8,820	2	Local 06	1/23/2018	91	REAS	2023
107200	BORCHARD AV	2500	POPLAR ST	PACIFIC AV	L	AC	265	36	9,540	2	Local 06	1/23/2018	95	REAS	2023
107200	BORCHARD AV	2600	HESPERIAN ST	POPLAR ST	L	AC	265	36	9,540	2	Local 06	1/23/2018	95	REAS	2023
107200	BORCHARD AV	2700	BRISTOL ST	HESPERIAN ST	L	AC	366	36	13,176	2	Local 06	1/23/2018	76	OVERLAY - AC THIN	2019
107200	BORCHARD AV	2800	BAKER ST	ROSEWOOD AV	L	AC	317	36	11,412	2	Local 06	1/23/2018	95	REAS	2019
107200	BORCHARD AV	2900	ROSEWOOD AV	SHELTON ST	L	AC	276	34	9,384	2	Local 06	2/13/2018	95	REAS	2023
107200	BORCHARD AV	3000	SHELTON ST	TOWNER ST	L	AC	295	35	10,325	2	Local 06	2/13/2018	85	REAS	2019
107200	BORCHARD AV	3100	TOWNER ST	LOWELL ST	L	AC	239	35	8,363	2	Local 06	2/13/2018	92	REAS	2022
107200	BORCHARD AV	3200	LOWELL ST	OLIVE ST	L	AC	295	35	10,325	2	Local 06	2/13/2018	86	REAS	2019
107200	BORCHARD AV	3300	OLIVE ST	FLOWER ST	L	AC	272	36	9,792	2	Local 06	2/13/2018	96	REAS	2023
107200	BORCHARD AV	3400	FLOWER ST	GARNSEY ST	L	PCC	261	36	9,396	2	PCC 10 - Wiltshire	3/4/2018	71	REAS	2019
107200	BORCHARD AV	3500	GARNSEY ST	PARION ST	L	PCC	270	36	9,720	2	PCC 10 - Wiltshire	3/4/2018	71	REAS	2019
107200	BORCHARD AV	3600	PARION ST	VAN NESS AV	L	PCC	278	36	10,008	2	PCC 10 - Wiltshire	3/4/2018	71	REAS	2019
107200	BORCHARD AV	3700	VAN NESS AV	ROSS ST	L	PCC	317	36	11,412	2	PCC 10 - Wiltshire	3/4/2018	69	REAS	2019
107200	BORCHARD AV	3800	ROSS ST	BIRCH ST	L	PCC	401	36	14,436	2	PCC 10 - Wiltshire	3/4/2018	69	REAS	2019
107200	BORCHARD AV	3900	BIRCH ST	BROADWAY	L	PCC	335	36	12,060	2	PCC 10 - Wiltshire	3/4/2018	69	REAS	2019
107200	BORCHARD AV	4000	BROADWAY	SYCAMORE ST	L	AC	286	36	10,296	2	Local 12	3/4/2018	84	REAS	2021

Branch ID	Name	Section ID	From	To	Functional Class	Surface Type	Length (ft)	Width (ft)	Area (sf)	# of Lanes	Area ID	Inspection Date	PCI	Needs Treatment	Needs Year
107200	BORCHARD AV	4100	SYCAMORE ST	MAIN ST	L	AC	272	36	9,792	2	Local 12	3/4/2018	84	REAS	2021
107200	BORCHARD AV	4200	ORK ST	END	L	AC/AC	310	32	9,920	2	Local 17	2/11/2018	78	OVERLAY - ACTHIN	2020
107200	BORCHARD AV	4300	KILSON DR	END	L	AC	538	32	18,466	2	Local 17	2/11/2018	87	REAS	2019
107200	BORCHARD AV	4400	MINNIE ST	STANDARD AV	L	AC	370	33	12,210	2	Local 16	2/13/2018	98	REAS	2023
107200	BORCHARD AV	4500	GRAND AV	SANTA FE ST	UC	AC	953	36	34,308	2	Ind 19 - Industrial	1/18/2018	6	RECONSTRUCT (AC)	2018
107200	BORCHARD AV	4600	RITCHIE ST	LYON ST	UC	AC	1,108	36	39,888	2	Ind 19 - Industrial	1/18/2018	6	RECONSTRUCT (AC)	2018
107200	BORCHARD AV	4700	POMONA ST	OCCIDENTAL ST	UC	AC	429	36	15,444	2	Ind 19 - Industrial	1/17/2018	26	RECONSTRUCT (AC)	2018
107300	BOYD ST	1100	EDINGER AV	POMONA ST	UC	AC	586	36	21,096	2	Local 11	2/8/2018	92	REAS	2022
107300	BOYD ST	1200	CIVIC CENTER DR	6TH ST	L	AC	577	42	24,234	2	Local 03	2/1/2018	96	REAS	2024
107400	BOYER AV	1300	BOYD ST	BEWLEY ST	L	AC/AC	214	32	6,848	2	Local 03	2/1/2018	96	REAS	2024
107500	BOYER AV	1200	JACKSON ST	GUNTHER ST	L	AC/AC	263	32	8,372	2	Local 03	2/1/2018	96	REAS	2024
107500	BRADFORD PL	1101	ALTON AV	DYER RD	L	AC/AC	1,488	36	53,568	2	Ind 19 - Industrial	1/18/2018	83	REAS	2023
107700	BREEDEN ST	1100	4TH ST	3RD ST	UC	AC	288	32	9,216	2	Local 16	1/31/2018	95	REAS	2023
107800	BREWER AV	1100	LINDA WY	END	L	AC	114	33	3,674	2	Local 08	2/7/2018	100	REAS	2023
107900	BRISTOL ST	1101N	SUNFLOWER AV	MACARTHUR BLVD	OPA	AC/AC	2,025	38	86,450	3	Arterials	1/9/2018	66	OVERLAY - ACTHIN	2018
107900	BRISTOL ST	1101S	SUNFLOWER AV	MACARTHUR BLVD	OPA	AC/AC	2,025	45	99,725	3	Arterials	1/9/2018	51	MILL AND THICK OVERLAY	2018
107900	BRISTOL ST	1301N	MACARTHUR BLVD	SEGERSTROM AV	OPA	AC/AC	2,675	39	107,350	3	Arterials	1/9/2018	77	MILL AND THIN OVERLAY	2019
107900	BRISTOL ST	1301S	MACARTHUR BLVD	SEGERSTROM AV	OPA	AC/AC	2,675	41	115,225	3	Arterials	1/9/2018	76	MILL AND THIN OVERLAY	2019
107900	BRISTOL ST	1601N	SEGERSTROM AV	WARNER AV	OPA	AC/AC	3,161	40	128,440	3	Arterials	1/9/2018	100	REAS	2022
107900	BRISTOL ST	1601S	SEGERSTROM AV	WARNER AV	OPA	AC/AC	3,161	40	128,440	3	Arterials	1/9/2018	100	REAS	2022
107900	BRISTOL ST	1901N	WARNER AV	EDINGER AV	OPA	AC/AC	3,994	28	136,377	2	Arterials	1/9/2018	32	RECONSTRUCT (AC)	2018
107900	BRISTOL ST	1901S	WARNER AV	EDINGER AV	OPA	AC/AC	3,994	28	136,377	2	Arterials	1/9/2018	32	RECONSTRUCT (AC)	2018
107900	BRISTOL ST	2701N	EDINGER AV	CUBBON ST	OPA	AC	3,002	41	129,882	3	Arterials	1/9/2018	66	MILL AND THIN OVERLAY	2018
107900	BRISTOL ST	2701S	EDINGER AV	CUBBON ST	OPA	AC	3,002	41	129,882	3	Arterials	1/9/2018	66	MILL AND THIN OVERLAY	2018
107900	BRISTOL ST	3351N	CUBBON ST	1ST ST	OPA	AC	3,651	41	150,322	3	Arterials	1/9/2018	73	MILL AND THIN OVERLAY	2018
107900	BRISTOL ST	3351S	CUBBON ST	1ST ST	OPA	AC	3,651	41	150,322	3	Arterials	1/9/2018	73	MILL AND THIN OVERLAY	2018
107900	BRISTOL ST	4501N	1ST ST	CIVIC CENTER DR	OPA	AC	2,195	41	96,725	3	Arterials	1/9/2018	100	REAS	2022
107900	BRISTOL ST	4501S	1ST ST	CIVIC CENTER DR	OPA	AC	2,195	41	96,725	3	Arterials	1/9/2018	100	REAS	2022
107900	BRISTOL ST	5200N	CIVIC CENTER DR	9TH ST	OPA	AC/AC	421	41	17,261	2	Arterials	1/9/2018	100	REAS	2023
107900	BRISTOL ST	5200S	9TH ST	CIVIC CENTER DR	OPA	AC	421	41	17,261	2	Arterials	1/9/2018	100	REAS	2023
107900	BRISTOL ST	5300N	9TH ST	CIVIC CENTER DR	OPA	AC/AC	284	28	7,952	2	Arterials	1/9/2018	87	REAS	2023
107900	BRISTOL ST	5300S	10TH ST	9TH ST	OPA	AC	284	28	7,952	2	Arterials	1/9/2018	100	REAS	2023
107900	BRISTOL ST	5401N	10TH ST	17TH ST	OPA	AC	2,403	28	75,596	2	Arterials	1/9/2018	41	MILL AND THICK OVERLAY	2018
107900	BRISTOL ST	5401S	10TH ST	17TH ST	OPA	AC	2,403	28	75,596	2	Arterials	1/9/2018	41	MILL AND THICK OVERLAY	2018
107900	BRISTOL ST	5801N	17TH ST	SANTA CLARA AV	OPA	AC	2,478	25	68,538	2	Arterials	1/9/2018	55	MILL AND THICK OVERLAY	2018
107900	BRISTOL ST	5801S	17TH ST	SANTA CLARA AV	OPA	AC	2,478	25	68,538	2	Arterials	1/9/2018	55	MILL AND THICK OVERLAY	2018
107900	BRISTOL ST	6101S	21ST ST	SANTA CLARA AV	OPA	AC	1,166	33	47,978	3	Arterials	1/9/2018	58	MILL AND THICK OVERLAY	2018
107900	BRISTOL ST	6301N	PARK LN	PARK LN	OPA	AC	1,860	34	62,880	3	Arterials	1/9/2018	68	MILL AND THIN OVERLAY	2018
107900	BRISTOL ST	6301S	PARK LN	PARK LN	OPA	AC	1,860	34	62,880	3	Arterials	1/9/2018	68	MILL AND THIN OVERLAY	2018
107900	BRISTOL ST	6401N	PARK LN	HERSPERIAN ST	OPA	AC	2,214	40	91,560	3	Arterials	1/9/2018	83	REAS	2018
107900	BRISTOL ST	6401S	PARK LN	HERSPERIAN ST	OPA	AC	2,214	40	91,560	3	Arterials	1/9/2018	83	REAS	2018
107900	BRISTOL ST	6651N	HERSPERIAN ST	I-5 FWY	OPA	AC	3,867	40	155,430	3	Arterials	1/9/2018	69	OVERLAY - ACTHIN	2018
107900	BRISTOL ST	6651S	HERSPERIAN ST	I-5 FWY	OPA	AC	3,867	40	155,430	3	Arterials	1/9/2018	69	OVERLAY - ACTHIN	2018
108000	BROADWAY	1100	CENTRAL AV	WARNER AV	UC	AC	1,165	36	41,940	2	Local 12	1/18/2018	19	MILL AND THICK OVERLAY	2018
108000	BROADWAY	1200	BROADWAY PL	END	L	AC	195	32	13,590	2	Local 12	2/14/2018	86	REAS	2022
108000	BROADWAY	1301	ANAHURST PL	EDINGER AV	UC	AC	3,397	46	154,506	2	Arterials	1/16/2018	90	REAS	2021
108000	BROADWAY	1801	EDINGER AV	MCFADDEN AV	UC	AC	2,651	47	126,970	2	Arterials	1/16/2018	81	MILL AND THIN OVERLAY	2020
108000	BROADWAY	2201	MCFADDEN AV	1ST ST	UC	AC/AC	3,992	46	186,376	2	Arterials	1/16/2018	81	MILL AND THIN OVERLAY	2021
108000	BROADWAY	3101N	1ST ST	CIVIC CENTER DR	Mac	AC/AC	2,132	20	39,115	2	Arterials	1/16/2018	76	OVERLAY - ACTHIN	2018
108000	BROADWAY	3101S	1ST ST	CIVIC CENTER DR	Mac	AC/AC	2,132	22	47,080	2	Arterials	1/16/2018	71	OVERLAY - ACTHIN	2018
108000	BROADWAY	3701N	CIVIC CENTER DR	17TH ST	Mac	AC	3,176	27	85,752	2	Arterials	1/16/2018	98	REAS	2024
108000	BROADWAY	3701S	CIVIC CENTER DR	17TH ST	Mac	AC	3,176	27	85,752	2	Arterials	1/16/2018	97	REAS	2023
108000	BROADWAY	4201N	17TH ST	SANTA CLARA AV	Mac	AC	2,479	27	67,421	2	Arterials	1/16/2018	98	REAS	2024
108000	BROADWAY	4201S	17TH ST	SANTA CLARA AV	Mac	AC	2,479	27	67,421	2	Arterials	1/16/2018	97	REAS	2023
108000	BROADWAY	4701N	SANTA CLARA AV	MAINPLACE DR	Mac	AC	2,176	26	29,051	2	Arterials	1/16/2018	31	RECONSTRUCT (AC)	2018
108000	BROADWAY	4701S	SANTA CLARA AV	MAINPLACE DR	Mac	AC	2,176	26	29,051	2	Arterials	1/16/2018	31	RECONSTRUCT (AC)	2018
108100	BROADWAY PL	1100E	ANAHURST PL	MAIN ST	UC	AC	700	16	11,200	1	Arterials	1/16/2018	57	MILL AND THICK OVERLAY	2018
108100	BROADWAY PL	1100W	MAIN ST	ANAHURST PL	UC	AC	700	16	11,200	1	Arterials	1/16/2018	71	MILL AND THIN OVERLAY	2018
108200	BROOK ST	1100	MOHAWK DR	SHAWNEE DR	L	AC/AC	364	32	11,648	2	Local 05	2/1/2018	97	REAS	2024
108200	BROOK ST	1200	MOHAWK DR	MOHAWK DR	L	AC/AC	326	32	10,432	2	Local 05	2/1/2018	96	REAS	2024
108200	BROOK ST	1300	HURON DR	END	L	AC/AC	322	32	10,432	2	Local 05	2/1/2018	97	REAS	2023
108200	BROOK ST	1400	SULLIVAN ST	BAMDAL ST	L	AC	206	32	7,132	2	Local 06	1/23/2018	91	REAS	2021
108200	BROOK ST	1500	DIAMOND ST	END	L	AC/AC	156	32	6,512	2	Local 06	1/23/2018	97	REAS	2023
108200	BROOK ST	1600	END	WESTERN AV	L	AC	285	32	10,758	2	Local 06	1/29/2018	67	MILL AND THIN OVERLAY	2018
108200	BROOK ST	1700	WESTERN AV	WISTERIA PL	L	AC/AC	1,034	32	34,180	2	Local 06	1/29/2018	67	MILL AND THIN OVERLAY	2018
108200	BROOK ST	1800	END	BAKER ST	L	AC	525	33	19,825	2	Local 11	2/9/2018	94	REAS	2023
108200	BROOK ST	1900	BAKER ST	END	L	AC	428	33	15,924	2	Local 11	2/9/2018	89	REAS	2023
108200	BROOK ST	2000	SHELTON ST	OLIVE ST	L	AC	999	36	36,714	2	Local 11	2/9/2018	100	REAS	2023
108300	BROWN ST	1100	GARFIELD ST	6TH ST	L	AC	327	47	15,369	2	Local 16	1/31/2018	96	REAS	2024
108300	BROWN ST	1200	POINSETTIA ST	GARFIELD ST	L	AC/AC	354	47	16,638	2	Local 16	1/31/2018	96	REAS	2024

55B-53

Branch ID	Name	Section ID	From	To	Functional Class	Surface Type	Length (ft)	Width (ft)	Area (sf)	# of Lanes	Area ID	Inspection Date	PCC	Needs Treatment	Needs Year
108300	BROWN ST	1300	MARIU ST	END	L	AC/JAC	159	32	6,288	2	Local 15	1/29/2018	97	REAS	2023
108400	BRUCE AV	1100	PARSONS PL	SHEPHERD ST	L	AC/JAC	767	32	24,544	2	Local 02	1/22/2018	91	REAS	2023
108500	BRUNNWOOD ST	1100	JOANA DR	PARK LN	L	AC/JAC	761	32	29,392	2	Local 14	1/29/2018	97	REAS	2023
108600	BUFFALO AV	1200	FREEMAN ST	TOWNER ST	L	AC/JAC	231	32	9,312	2	Local 09	2/7/2018	92	REAS	2023
108600	BUFFALO AV	1300	OLIVE ST	FREEMAN ST	L	AC/JAC	331	32	10,592	2	Local 09	2/7/2018	89	REAS	2022
108600	BUFFALO AV	1400	BROADWAY	MAIN ST	L	PCC	569	33	18,777	2	Ind 20 - Industrial	1/16/2018	56	PARTIAL SLAB REPLACEMENT	2018
108600	BUFFALO AV	1500	SPOURGEON ST	END	L	AC	384	34	13,456	2	Local 14	1/30/2018	97	REAS	2023
108600	BUFFALO AV	1600	VALENCIA ST	POINSETTIA ST	L	AC/JAC	345	32	11,040	2	Local 14	3/6/2018	74	MILL AND THIN OVERLAY	2018
108600	BUFFALO AV	1700	POINSETTIA ST	SANTIAGO ST	L	AC/JAC	348	32	11,136	2	Local 14	3/6/2018	74	MILL AND THIN OVERLAY	2018
108600	BUFFALO AV	1800	LINCOLN AV	SANTIAGO ST	L	AC/JAC	1,244	32	39,808	2	Local 14	1/30/2018	87	REAS	2023
108600	BUFFALO AV	1900	END	HATHAWAY ST	L	AC/JAC	506	32	17,937	2	Local 14	1/25/2018	98	REAS	2023
108600	BUFFALO AV	2000	HATHAWAY ST	END	L	AC/JAC	211	32	8,497	2	Local 14	1/25/2018	98	REAS	2024
108600	BUFFALO AV	2100	HATHAWAY ST	END	L	AC/JAC	267	32	9,794	2	Local 15	1/26/2018	97	REAS	2024
108600	BUFFALO AV	2201	PASADENA AV	END	L	AC/JAC	130	32	4,160	2	Ind 20 - Industrial	1/5/2018	91	REAS	2021
108700	BURNS AV	1100	JOANE WY	END	L	AC	493	35	18,756	2	Ind 20 - Industrial	1/5/2018	90	REAS	2024
108800	BUSH ST	1200	BAKER ST	END	L	AC	100	32	4,156	2	Local 08	2/9/2018	22	RECONSTRUCT (AC)	2018
108800	BUSH ST	1300	3RD ST	3RD ST	L	AC/JAC	305	32	11,672	2	Local 13	2/2/2018	88	REAS	2022
108800	BUSH ST	1400	4TH ST	4TH ST	L	AC	300	38	11,400	2	Local 16	1/31/2018	80	REAS	2018
108800	BUSH ST	1500	5TH ST	5TH ST	L	AC	310	38	11,780	2	Local 16	1/31/2018	92	REAS	2022
108800	BUSH ST	1600	SANTA ANA BLVD	CIVIC CENTER DR	L	AC	294	40	11,760	2	Local 16	1/31/2018	93	REAS	2022
108800	BUSH ST	1700	CIVIC CENTER DR	8TH ST	L	AC	278	40	11,120	2	Local 16	1/31/2018	93	REAS	2022
108800	BUSH ST	1800	8TH ST	9TH ST	L	AC/JAC	277	40	11,080	2	Local 10	2/6/2018	95	REAS	2023
108800	BUSH ST	1900	9TH ST	10TH ST	L	AC/JAC	319	40	12,760	2	Local 10	2/6/2018	95	REAS	2023
108800	BUSH ST	2000	10TH ST	11TH ST	L	AC/JAC	428	40	17,120	2	Local 10	2/6/2018	95	REAS	2023
108800	BUSH ST	2100	11TH ST	12TH ST	L	AC/JAC	320	40	12,800	2	Local 10	2/6/2018	81	REAS	2018
108800	BUSH ST	2200	WASHINGTON AV	WASHINGTON AV	L	AC/JAC	313	40	12,520	2	Local 10	2/6/2018	76	MILL AND THIN OVERLAY	2018
108800	BUSH ST	2300	WASHINGTON AV	14TH ST	L	PCC	374	40	14,960	2	PCC 25 - French Court	2/6/2018	76	MILL AND THIN OVERLAY	2018
108800	BUSH ST	2400	14TH ST	15TH ST	L	PCC	397	40	15,880	2	PCC 25 - French Court	2/6/2018	48	PARTIAL SLAB REPLACEMENT	2018
108800	BUSH ST	2500	15TH ST	16TH ST	L	PCC	399	40	15,960	2	PCC 25 - French Court	2/6/2018	50	PARTIAL SLAB REPLACEMENT	2018
108800	BUSH ST	2600	16TH ST	17TH ST	L	PCC	350	40	14,000	2	PCC 25 - French Court	2/13/2018	47	PARTIAL SLAB REPLACEMENT	2018
108800	BUSH ST	2700	17TH ST	18TH ST	L	AC/JAC	375	39	14,625	2	Local 10	2/12/2018	88	REAS	2021
108800	BUSH ST	2800	18TH ST	19TH ST	L	AC/JAC	518	39	20,202	2	Local 10	2/12/2018	88	REAS	2021
108800	BUSH ST	2900	END	20TH ST	L	AC/JAC	880	39	34,320	2	Local 10	2/12/2018	92	REAS	2022
108900	CABRILLO PARK DR	1100N	SANTA CLARA AV	EDGEWOOD RD	L	AC/JAC	1,002	38	38,076	2	Local 14	1/30/2018	96	REAS	2023
108900	CABRILLO PARK DR	1101S	1ST ST	17TH ST	M&C	AC/JAC	5,140	23	132,770	2	Arterials	1/8/2018	67	MILL AND THIN OVERLAY	2018
108900	CADDOY CIR	1100	HOLLYLINE AV	17TH ST	L	AC	345	32	12,062	2	Local 02	1/22/2018	86	REAS	2018
109000	CALIFORNIA ST	1100	KING ST	MARINE ST	L	AC/JAC	235	33	8,855	2	Local 07	2/9/2018	76	OVERLAY - AC THIN	2019
109000	CALIFORNIA ST	1200	GREENVILLE ST	KING ST	L	AC/JAC	1,240	33	40,920	2	Local 07	2/9/2018	84	REAS	2018
109000	CALLE DEL NORTE	1100	JACKSON ST	CALLE SOLEDAD	L	AC/JAC	206	32	7,548	2	Local 03	2/1/2018	91	REAS	2022
109000	CALLE DEL NORTE	1100	CALLE SOLEDAD	JACKSON ST	L	AC/JAC	207	32	6,624	2	Local 03	2/1/2018	84	REAS	2018
109500	CALVO DR	1100	CALLE DEL NORTE	CALLE DEL SUR	L	AC/JAC	207	32	7,580	2	Local 03	2/1/2018	86	REAS	2020
109500	CAMBRIDGE ST	1101	DEODAR ST	PONDEROSA ST	L	AC	600	32	19,200	2	Ind 20 - Industrial	1/5/2018	95	REAS	2023
109700	CAMDEN PL	1100	FAIRVIEW (FRONTAGE) ST	CITY LIMIT	M&C	AC	910	60	54,600	2	Arterials	1/8/2018	62	MILL AND THICK OVERLAY	2018
109700	CAMDEN PL	1200	SULLIVAN ST	SULLIVAN ST	L	AC/JAC	840	33	27,720	2	Local 07	2/9/2018	71	OVERLAY - AC THIN	2018
109700	CAMDEN PL	1300	GREENVILLE ST	END	L	AC/JAC	130	33	5,760	2	Local 07	2/9/2018	70	OVERLAY - AC THIN	2018
109700	CAMDEN PL	1400	DIAMOND ST	END	L	AC/JAC	500	33	17,970	2	Local 07	2/9/2018	76	OVERLAY - AC THIN	2019
109700	CAMDEN PL	1500	CENTER ST	SAINT GERTRUDE PL	L	AC/JAC	879	33	29,007	2	Local 07	2/10/2018	84	REAS	2018
109700	CAMDEN PL	1600	WOOD ST	DIAMOND ST	L	AC/JAC	567	33	18,711	2	Local 07	2/10/2018	88	REAS	2021
109700	CAMDEN PL	1700	FOREST AV	ARTESIA ST	L	AC	400	32	15,600	2	Local 07	2/10/2018	87	REAS	2020
109700	CAMDEN PL	1800	ROBAR ST	END	L	AC	1,185	32	39,410	2	Local 07	2/8/2018	91	REAS	2021
109700	CAMDEN PL	1900	BIRCH ST	END	L	AC	550	33	20,350	2	Local 07	2/8/2018	95	REAS	2022
109700	CAMDEN PL	2000	TOWNER ST	BAKER ST	L	AC	495	36	19,320	2	Local 12	2/12/2018	94	REAS	2023
109800	CAMILE PL	2000	RAIT ST	END	L	AC/JAC	960	36	34,560	2	Local 12	2/12/2018	84	REAS	2018
109800	CAMILE PL	2100	WESTERN AV	END	L	AC/JAC	197	32	7,366	2	Local 06	2/20/2018	95	REAS	2023
109800	CAMILE ST	1601	HURON DR	ARAPHO DR	L	AC/JAC	124	32	8,020	2	Local 06	2/20/2018	86	REAS	2019
109800	CAMILE ST	2200	BRISTOL ST	CENTER ST	L	AC/JAC	1,091	32	35,868	2	Local 05	1/29/2018	95	REAS	2024
109800	CAMILE ST	2300	FLOWER ST	MAGNOVIA AV	L	AC/JAC	459	32	16,708	2	Ind 18 - Industrial	1/12/2018	95	REAS	2023
109800	CAMILE ST	2400	GARNEY ST	SHELTON ST	L	AC	399	36	15,114	2	Local 11	2/9/2018	96	REAS	2023
109800	CAMILE ST	2500	PARSON ST	FLOWER ST	L	PCC	249	40	50,440	2	Local 11	2/9/2018	100	REAS	2023
109800	CAMILE ST	2600	VAN NESS AV	GARNEY ST	L	PCC	221	40	9,960	2	PCC 08 - Heninger	2/14/2018	53	PARTIAL SLAB REPLACEMENT	2018
109800	CAMILE ST	2700	ROSS ST	PARSON ST	L	PCC	279	40	8,840	2	PCC 08 - Heninger	2/14/2018	31	60% SLAB REPLACEMENT/AC	2018
109800	CAMILE ST	2800	BIRCH ST	VAN NESS AV	L	PCC	337	40	13,480	2	PCC 08 - Heninger	2/14/2018	20	60% SLAB REPLACEMENT/AC	2018
109800	CAMILE ST	2900	BROADWAY	ROSS ST	L	PCC	367	40	14,680	2	PCC 08 - Heninger	2/14/2018	20	60% SLAB REPLACEMENT/AC	2018
109800	CAMILE ST	3000	BROADWAY	BIRCH ST	L	PCC	297	40	11,880	2	PCC 08 - Heninger	2/14/2018	29	60% SLAB REPLACEMENT/AC	2018
109800	CAMILE ST	3000	BROADWAY	BROADWAY	L	PCC	252	40	10,080	2	PCC 08 - Heninger	2/14/2018	29	60% SLAB REPLACEMENT/AC	2018

Branch ID	Name	Section ID	From	To	Functional Class	Surface Type	Length (ft)	Width (ft)	Area (sq. ft)	# of Lanes	Area ID	Inspection Date	PCI	Needs Treatment	Needs Year
109900	CAMILE ST	3100	MAIN ST	SWCAMORE ST	L	PCC	232	40	9,280	2	PCC 08 - Heninger	2/14/2018	54	PARTIAL SLAB REPLACEMENT	2018
109900	CAMILE ST	3200	MAIN ST	CYPRESS AV	L	PCC	291	33	9,603	2	PCC 09 - East Side	2/16/2018	53	PARTIAL SLAB REPLACEMENT	2018
109900	CAMILE ST	3300	CYPRESS AV	ORANGE AV	L	PCC	378	33	10,884	2	PCC 09 - East Side	2/16/2018	60	PARTIAL SLAB REPLACEMENT	2019
109900	CAMILE ST	3400	ORANGE AV	MAPLE ST	L	AC/AC	456	34	15,504	2	Local 16	2/1/2018	98	REAS	2023
109900	CAMILE ST	3500	MAPLE ST	OAK ST	L	AC	317	33	10,461	2	Local 16	2/1/2018	100	REAS	2023
109900	CAMILE ST	3600	OAK ST	HALLADAY ST	L	AC	762	33	25,146	2	Local 16	2/1/2018	100	REAS	2023
109900	CAMILE ST	3700	HALLADAY ST	END	L	AC	430	33	16,190	2	Local 16	2/1/2018	97	REAS	2023
109900	CAMILE ST	3800	STANDARD AV	END	L	AC	430	33	15,400	2	Ind 19 - Industrial	1/10/2018	86	REAS	2019
110000	CAMILE ST	1100	ANDRES PL	CORTA DR	L	AC/AC	1,726	27	33,102	2	Local 02	1/26/2018	92		
110000	CAMILE ST	1200	NEWHOPE ST	BERRY ST	L	AC/AC	152	32	4,864	2	Local 02	2/2/2018	93		
110000	CAMILE ST	1300	BERRY ST	MOUNTAIN VIEW ST	L	AC/AC	294	32	9,408	2	Local 02	2/2/2018	93		
110000	CAMILE ST	1400	HARBOR BLVD	GUNTHER ST	L	AC/AC	795	32	25,440	2	Local 03	2/1/2018	94	REAS	2023
110000	CAMILE ST	1500	GUNTHER ST	JACKSON ST	L	AC/AC	457	32	14,624	2	Local 03	2/1/2018	94	REAS	2023
110000	CAMILE ST	1600	JACKSON ST	GUNTHER ST	L	AC/AC	684	32	20,608	2	Local 03	2/1/2018	84	REAS	2018
110100	CAMINO AV	1100	RICHMOND ST	RIDGEWOOD ST	L	AC/AC	256	32	8,192	2	Local 15	3/7/2018	96	REAS	2024
110100	CAMINO AV	1200	RIDGEWOOD ST	MILLWOOD ST	L	AC/AC	242	32	7,744	2	Local 15	3/7/2018	96	REAS	2024
110200	CANIS AV	1100	21ST ST	22ND ST	L	AC/AC	650	32	20,800	2	Local 04	1/24/2018	84	REAS	2022
110300	CAPE COD WY	1100	CLARA ST	NANTUCKET PL	UC	AC	271	40	10,840	2	Local 04	2/2/2018	95	REAS	2024
110300	CAPE COD WY	1200	END	CLARA ST	UC	AC	457	40	20,530	2	Local 04	2/2/2018	95	REAS	2024
110400	CARLTON PL	1100	SULLIVAN ST	MARINE ST	L	AC/AC	608	33	21,156	2	Local 07	2/9/2018	73	OVERLAY - AC THIN	2018
110400	CARLTON PL	1200	FOREST AV	ARTESIA ST	L	AC/AC	764	33	25,957	2	Local 07	2/9/2018	73	OVERLAY - AC THIN	2018
110400	CARLTON PL	1300	SPRUCE ST	RENE DR	L	AC	305	32	10,930	2	Local 07	2/8/2018	84	REAS	2023
110400	CARLTON PL	1400	POPLAR ST	END	L	AC/AC	550	33	20,350	2	Local 07	2/8/2018	97	REAS	2023
110400	CARLTON PL	1500	BRISTOL ST	END	L	AC/AC	510	36	18,360	2	Local 12	2/12/2018	72	OVERLAY - AC THIN	2018
110500	CARNEGIE AV	1600	BAKER ST	TOWNER ST	L	AC/AC	960	36	34,560	2	Local 12	2/12/2018	73	MILL AND THIN OVERLAY	2018
110500	CARNEGIE AV	1101	RED HILL AV	PULLMAN ST	UC	AC	2,519	40	100,760	2	Ind 19 - Industrial	1/17/2018	89	REAS	2020
110600	CAROLAV	1100	TOWNER ST	LOWELL ST	L	AC	270	32	9,540	2	Local 13	2/5/2018	51	MILL AND THICK OVERLAY	2018
110600	CAROLAV	1200	BIRCH ST	END	L	AC/AC	295	32	11,352	2	Local 13	2/5/2018	96	REAS	2024
110700	CARRIAGE DR	1100	SHANNON ST	END	UC	AC	251	40	12,255	2	Ind 18 - Industrial	1/11/2018	21	RECONSTRUCT (AC)	2018
110700	CARRIAGE DR	1200	SHANNON ST	CRODDY WY	UC	AC	394	40	15,760	2	Ind 18 - Industrial	1/11/2018	0	RECONSTRUCT (AC)	2018
110700	CARRIAGE DR	1300	VALE ST	HARBOR BLVD	UC	AC	1,262	40	50,480	2	Ind 18 - Industrial	1/11/2018	30	RECONSTRUCT (AC)	2018
110700	CARRIAGE DR	1401	DREGAN DR	GRISET PL	L	AC/AC	552	32	18,620	2	Ind 18 - Industrial	1/12/2018	92	REAS	2022
110700	CARRIAGE DR	1600	GRISET PL	DIAMOND ST	L	AC/AC	277	32	8,864	2	Ind 18 - Industrial	1/12/2018	91	REAS	2022
110700	CARRIAGE DR	1700	CENTER ST	MADDOCK ST	L	AC/AC	259	32	9,284	2	Ind 18 - Industrial	1/12/2018	96	REAS	2023
110700	CARRIAGE DR	1800	ARTESIA ST	DOUGLAS ST	L	AC/AC	273	32	9,692	2	Local 08	3/4/2018	93	REAS	2023
110700	CARRIAGE DR	1900	DOUGLAS ST	DOUGLAS ST	L	AC/AC	164	32	5,248	2	Local 08	3/4/2018	95	REAS	2023
110700	CARRIAGE DR	2000	DOUGLAS ST	DOREEN WY	L	AC/AC	257	32	8,224	2	Local 08	3/4/2018	95	REAS	2023
110700	CARRIAGE DR	2100	DOREEN WY	END	L	AC/AC	551	32	19,544	2	Local 08	2/9/2018	38	RECONSTRUCT (AC)	2018
110700	CARRIAGE DR	2200	RITA WY	RENE DR	L	AC	256	32	9,148	2	Local 08	2/9/2018	95	REAS	2023
110700	CARRIAGE DR	2300	SPRUCE ST	RITA WY	L	AC/AC	251	32	8,032	2	Local 08	3/4/2018	95	REAS	2023
110700	CARRIAGE DR	2400	PACIFIC AV	SPRUCE ST	L	AC/AC	428	32	13,696	2	Local 08	3/4/2018	95	REAS	2023
110700	CARRIAGE DR	2500	BAKER ST	ROSEWOOD AV	L	AC/AC	230	32	8,260	2	Local 13	2/5/2018	65	OVERLAY - AC THIN	2019
110700	CARRIAGE DR	2600	BRADFORD PL	SWCAMORE ST	L	AC	1,040	36	38,190	2	Ind 19 - Industrial	1/18/2018	86	REAS	2019
110800	CASCADE ST	1100	12TH ST	WASHINGTON AV	L	AC/AC	374	32	12,956	2	Local 04	1/25/2018	94	REAS	2023
110900	CASTOR ST	1100	VALE ST	SUSAN ST	UC	AC	1,044	32	34,898	2	Ind 18 - Industrial	1/11/2018	99	REAS	2024
110900	CASTOR ST	1200	FAIRVIEW ST	MARINE ST	L	AC/AC	302	33	9,956	2	Local 07	2/9/2018	72	OVERLAY - AC THIN	2018
110900	CASTOR ST	1300	MARINE ST	SULLIVAN ST	L	AC/AC	611	33	21,255	2	Local 07	2/9/2018	72	OVERLAY - AC THIN	2018
110900	CASTOR ST	1400	GOLDEN WEST AV	BANDAL ST	L	AC/AC	328	33	11,916	2	Local 07	2/9/2018	78	OVERLAY - AC THIN	2020
110900	CASTOR ST	1500	GREENVILLE ST	GOLDEN WEST AV	L	AC	291	33	9,603	2	Local 07	2/9/2018	74	OVERLAY - AC THIN	2018
111000	CATALINA AV	1100	LINCOLN AV	SANTAGO ST	L	AC/AC	1,248	32	39,936	2	Local 14	1/30/2018	90	REAS	2022
111000	CATALINA AV	1200	EASTSIDE AV	UNWOOD AV	L	AC/AC	243	32	7,776	2	Local 15	1/26/2018	88	REAS	2021
111000	CATALINA AV	1300	WRIGHT ST	LYON ST	L	AC	667	32	21,344	2	Local 15	3/7/2018	83	REAS	2019
111000	CATALINA AV	1400	LYON ST	MARURY ST	L	AC	272	32	8,704	2	Local 15	3/7/2018	83	REAS	2019
111000	CATALINA AV	1500	END	MILLWOOD ST	L	AC/AC	568	32	19,426	2	Local 15	3/7/2018	96	REAS	2024
111000	CATALINA AV	1600	MILLWOOD ST	WILLIAMS ST	L	AC/AC	267	32	8,544	2	Local 15	3/7/2018	96	REAS	2024
111000	CATALINA AV	1700	MIRASOL ST	WILLIAMS ST	L	AC/AC	261	32	8,352	2	Local 15	3/7/2018	97	REAS	2023
111000	CATALINA AV	1800	TUSTIN AV	MIRASOL ST	L	AC/AC	727	32	23,264	2	Local 15	3/7/2018	97	REAS	2023
111000	CATHERINE WY	1900	TUSTIN AV	PONDEROSA ST	L	AC	607	34	20,638	2	Ind 20 - Industrial	1/5/2018	85	REAS	2019
111000	CATHERINE WY	1100	BLAIR AV	DEERE AV	UC	AC	358	40	14,870	2	Ind 19 - Industrial	1/17/2018	54	MILL AND THICK OVERLAY	2018
111200	CEGAR ST	1100	ANAHURST PL	WARNER AV	L	AC	652	35	22,820	2	Local 17	2/11/2018	24	RECONSTRUCT (AC)	2018
111200	CEGAR ST	1200	SAINT GERTRUDE PL	ANAHURST PL	L	AC	675	36	24,900	2	Local 17	2/11/2018	10	RECONSTRUCT (AC)	2018
111200	CEGAR ST	1300	SAINT ANDREW PL	SAINT GERTRUDE PL	L	AC	1,000	36	36,000	2	Local 17	2/11/2018	32	RECONSTRUCT (AC)	2018
111200	CEGAR ST	1400	OCCEIDENTAL ST	SAINT ANDREW PL	L	AC	518	36	18,648	2	Local 17	2/11/2018	34	RECONSTRUCT (AC)	2018
111200	CEGAR ST	1500	OCCEIDENTAL ST	OCCEIDENTAL ST	L	AC	1,097	33	36,201	2	Local 17	2/11/2018	24	RECONSTRUCT (AC)	2018
111200	CEGAR ST	1600	ELDER AV	HOOD AV	L	AC	518	32	16,576	2	Local 17	2/11/2018	95	REAS	2022
111200	CEGAR ST	1700	END	ELDER AV	L	AC	293	32	9,376	2	Local 17	2/11/2018	95	REAS	2022
111200	CEGAR ST	1800	HOBART ST	RUSSELL PL	L	AC/AC	994	33	32,802	2	Local 17	2/11/2018	93	REAS	2023
111200	CEGAR ST	1900	MCFADDEN AV	HARWOOD PL	L	AC/AC	235	33	7,755	2	Local 16	2/1/2018	100	REAS	2023
111200	CEGAR ST	2000	HARWOOD PL	NORMANDY PL	L	AC/AC	267	33	8,811	2	Local 16	2/1/2018	100	REAS	2023

Branch ID	Name	Section ID	From	To	Functional Class	Surface Type	Length (ft)	Width (ft)	Area (sq ft)	# of Lanes	Area ID	Inspection Date	PQI	Needs Treatment	Needs Year
111200	CEDAR ST	2100	NORMANDY PL	BEVERLY PL	L	AC/AC	281	33	9,273	2	Local 16	2/1/2018	100	REAS	2023
111200	CEDAR ST	2200	BEVERLY PL	WISTERIA PL	L	AC/AC	239	33	7,887	2	Local 16	2/1/2018	100	REAS	2023
111200	CEDAR ST	2300	WISTERIA PL	WAKEHAM AV	L	AC	260	33	8,580	2	Local 16	2/1/2018	95	REAS	2023
111200	CEDAR ST	2400	WAKEHAM AV	GRANT ST	L	AC	262	33	8,646	2	Local 16	2/1/2018	95	REAS	2023
111200	CEDAR ST	2500	GRANT ST	HUNTER AV	L	AC	260	33	8,580	2	Local 16	2/1/2018	95	REAS	2023
111200	CEDAR ST	2600	HUNTER AV	BISHOP ST	L	AC	272	33	8,976	2	Local 16	2/1/2018	95	REAS	2023
111200	CEDAR ST	2700	CHESTNUT AV	PINE ST	L	AC	365	33	12,045	2	Local 16	2/14/2018	87	REAS	2020
111200	CEDAR ST	2800	PINE ST	WALNUT ST	L	AC	319	35	11,165	2	Local 16	2/14/2018	87	REAS	2020
111200	CEDAR ST	2900	WALNUT ST	1ST ST	L	AC	333	33	10,989	2	Local 16	2/14/2018	87	REAS	2020
111300	CELESTIE ST	1100	MOUNTAIN VIEW ST	END	L	AC/AC	177	32	6,664	2	Local 02	1/22/2018	91	REAS	2020
111300	CELESTIE ST	1200	GATES ST	END	L	AC/AC	399	32	14,018	2	Local 02	1/22/2018	93	REAS	2020
111300	CELESTIE ST	1300	WEST ST	ELAINE DR	L	AC/AC	400	32	12,800	2	Local 02	1/22/2018	90	REAS	2020
111400	CENTER ST	1100	MOORE AV	CARRIAGE DR	L	AC/AC	918	32	30,332	2	Ind 18 - Industrial	1/12/2018	95	REAS	2023
111400	CENTER ST	1200	SAN LORENZO AV	CHANDLER AV	L	AC/AC	257	32	8,224	2	Local 08	3/4/2018	98	REAS	2023
111400	CENTER ST	1300	HEMLOCK WY	SAN LORENZO AV	L	AC/AC	264	32	8,428	2	Local 08	3/4/2018	98	REAS	2023
111400	CENTER ST	1400	HOWLAND AV	HEMLOCK WY	L	AC/AC	259	32	8,288	2	Local 08	3/4/2018	98	REAS	2023
111400	CENTER ST	1500	MANLY AV	HOWLAND AV	L	AC/AC	256	32	8,192	2	Local 08	3/4/2018	93	REAS	2022
111400	CENTER ST	1600	MANLY AV	MANLY AV	L	AC/AC	258	32	8,256	2	Local 08	3/4/2018	93	REAS	2022
111400	CENTER ST	1700	ADAMS ST	KNOX AV	L	AC/AC	238	32	7,616	2	Local 08	3/4/2018	93	REAS	2022
111400	CENTER ST	1800	HALL AV	END	L	AC/AC	531	32	18,904	2	Local 08	2/17/2018	95	REAS	2023
111400	CENTER ST	1900	FLORA ST	WARNER AV	L	AC/AC	129	36	4,644	2	Local 08	2/17/2018	95	REAS	2023
111400	CENTER ST	2000	ANAHURST PL	WARNER AV	L	AC	905	33	29,865	2	Local 07	2/17/2018	80	REAS	2018
111400	CENTER ST	2100	SAINT GERTRUDE PL	ANAHURST PL	L	AC	275	33	9,075	2	Local 07	2/17/2018	80	REAS	2018
111400	CENTER ST	2200	SAN ANNE PL	SAINT GERTRUDE PL	L	AC	400	32	12,800	2	Local 07	2/17/2018	80	REAS	2018
111400	CENTER ST	2300	CAMDEN PL	SAINT ANNE PL	L	AC	305	32	9,760	2	Local 07	2/17/2018	80	REAS	2018
111400	CENTER ST	2400	GLENWOOD PL	CAMDEN PL	L	AC	345	32	11,040	2	Local 07	2/17/2018	80	REAS	2018
111400	CENTER ST	2500	EDMOND ST	OCCEIDENTAL ST	L	AC	386	35	13,510	2	Local 07	2/17/2018	78	MILL AND THIN OVERLAY	2020
111400	CENTER ST	2600	PONOMA ST	EDMOND ST	L	AC	619	35	21,665	2	Local 07	2/17/2018	72	MILL AND THIN OVERLAY	2018
111400	CENTER ST	2700	BORCHARD AV	EDINGER AV	L	AC/AC	455	33	15,015	2	Local 05	2/17/2018	91	REAS	2024
111400	CENTER ST	2800	EDINGER AV	BORCHARD AV	L	AC/AC	298	33	9,834	2	Local 05	2/14/2018	76	MILL AND THIN OVERLAY	2019
111400	CENTER ST	2900	ELDER AV	ELDER AV	L	AC/AC	94	33	2,772	2	Local 05	2/14/2018	74	MILL AND THIN OVERLAY	2019
111400	CENTER ST	3000	LA VERNE AV	ELDER AV	L	AC/AC	296	33	9,768	2	Local 05	2/14/2018	86	REAS	2019
111400	CENTER ST	3100	WILSHIRE AV	LA VERNE AV	L	AC/AC	295	33	9,735	2	Local 05	2/14/2018	67	MILL AND THIN OVERLAY	2018
111400	CENTER ST	3200	RUSSELL AV	WILSHIRE AV	L	AC/AC	500	33	16,500	2	Local 05	2/14/2018	67	MILL AND THIN OVERLAY	2018
111400	CENTER ST	3300	LINGAN LN	RUSSELL AV	L	AC/AC	373	33	12,309	2	Local 05	2/14/2018	76	MILL AND THIN OVERLAY	2019
111400	CENTER ST	3400	MCFADDEN AV	LINGAN LN	L	AC/AC	282	33	8,946	2	Local 05	2/14/2018	76	MILL AND THIN OVERLAY	2019
111400	CENTER ST	3500	MCFADDEN AV	END	L	AC/AC	460	56	25,760	2	Local 06	2/6/2018	88	REAS	2021
111400	CENTER ST	3600	MONTE VISTA AV	END	L	AC	360	56	20,160	2	Local 06	2/6/2018	88	REAS	2021
111400	CENTER ST	3700	MONTE VISTA AV	MARK ST	L	AC/AC	242	32	7,744	2	Local 06	2/6/2018	89	REAS	2021
111400	CENTER ST	3800	MARK ST	CAMILE ST	L	AC/AC	258	32	8,262	2	Local 06	2/6/2018	88	REAS	2021
111400	CENTER ST	3900	CAMILE ST	END	L	AC/AC	364	32	11,688	2	Local 06	2/6/2018	95	REAS	2023
111500	CENTRAL AV	4000	1ST ST	CHESTNUT AV	UC	AC	517	40	22,592	2	Ind 18 - Industrial	1/12/2018	55	MILL AND THICK OVERLAY	2018
111500	CENTRAL AV	1100	HARBOR BLVD	SUSAN ST	UC	AC	534	36	20,832	2	Ind 18 - Industrial	2/20/2018	99	REAS	2018
111500	CENTRAL AV	1200	FAIRVIEW ST	END	UC	AC	473	40	19,120	2	Ind 18 - Industrial	2/20/2018	5	RECONSTRUCT (AC)	2018
111500	CENTRAL AV	1300	DEEGAN DR	MANITOBA DR	L	AC/AC	372	36	13,428	2	Local 08	2/17/2018	85	REAS	2018
111500	CENTRAL AV	1400	DOUGLAS ST	ARTESIA ST	L	AC/AC	395	33	13,035	2	Local 08	2/17/2018	98	REAS	2024
111500	CENTRAL AV	1500	DOUGLAS ST	DOUGLAS ST	L	AC	384	33	12,672	2	Local 08	2/17/2018	100	REAS	2023
111500	CENTRAL AV	1600	LINDA WY	DOUGLAS ST	L	AC	143	33	4,719	2	Local 08	2/17/2018	100	REAS	2023
111500	CENTRAL AV	1700	PACIFIC AV	POPLAR ST	L	AC	234	32	8,368	2	Local 08	2/17/2018	100	REAS	2023
111500	CENTRAL AV	1800	POPLAR ST	POPLAR ST	L	AC	462	32	14,784	2	Local 08	2/17/2018	100	REAS	2023
111500	CENTRAL AV	1900	BRISTOL ST	BAKER ST	L	AC/AC	592	32	19,136	2	Local 08	2/17/2018	72	MILL AND THIN OVERLAY	2018
111500	CENTRAL AV	2000	BRISTOL ST	ROSEWOOD AV	L	AC	270	39	8,910	2	Local 13	2/2/2018	86	REAS	2019
111500	CENTRAL AV	2100	BAKER ST	ROSEWOOD AV	L	AC	270	39	8,910	2	Local 13	2/2/2018	55	MILL AND THICK OVERLAY	2019
111500	CENTRAL AV	2200	ROSEWOOD AV	SHELTON ST	L	AC/AC	244	33	8,052	2	Local 13	3/5/2018	76	MILL AND THIN OVERLAY	2019
111500	CENTRAL AV	2300	PARK DR	PARK DR	L	AC/AC	230	33	7,580	2	Local 13	3/5/2018	76	MILL AND THIN OVERLAY	2019
111500	CENTRAL AV	2400	TOWNER ST	TOWNER ST	L	AC/AC	232	33	7,656	2	Local 13	3/5/2018	79	REAS	2018
111500	CENTRAL AV	2500	TOWNER ST	LOWELL ST	L	AC/AC	235	33	7,755	2	Local 13	3/5/2018	79	REAS	2018
111500	CENTRAL AV	2600	LOWELL ST	RAMONA DR	L	AC/AC	232	33	7,755	2	Local 13	3/5/2018	79	REAS	2018
111500	CENTRAL AV	2700	RAMONA DR	OLIVE ST	L	AC/AC	229	33	7,557	2	Local 13	3/5/2018	79	REAS	2018
111500	CENTRAL AV	2800	OLIVE ST	FLOWER ST	L	AC/AC	124	33	4,092	2	Local 13	3/5/2018	79	REAS	2018
111500	CENTRAL AV	2900	BIRCH ST	GARNSEY ST	L	AC/AC	232	33	7,755	2	Local 13	3/5/2018	79	REAS	2018
111500	CENTRAL AV	3001	MAIN ST	BIRCH ST	UC	AC	1,033	32	33,056	2	Ind 18 - Industrial	1/18/2018	0	RECONSTRUCT (AC)	2018
111500	CENTRAL AV	3000	CYPRESS AV	MAIN ST	L	AC/AC	921	36	33,156	2	Ind 19 - Industrial	1/18/2018	11	RECONSTRUCT (AC)	2018
111500	CENTRAL AV	3100	CYPRESS AV	CYPRESS AV	L	AC/AC	339	38	12,882	2	Local 17	2/10/2018	87	REAS	2020
111500	CENTRAL AV	3200	ORANGE AV	CYPRESS AV	L	AC/AC	438	42	17,396	2	Local 17	2/11/2018	83	REAS	2018
111500	CENTRAL AV	3300	ORANGE AV	MAPLE ST	L	AC/AC	240	45	10,800	2	Local 17	2/11/2018	83	REAS	2018
111500	CENTRAL AV	3400	MAPLE ST	MEASOR ST	L	AC/AC	885	37	32,745	2	Local 17	2/10/2018	83	REAS	2018
111500	CENTRAL AV	3500	MEASOR ST	HALLADAY ST	L	AC/AC	653	37	23,421	2	Local 17	2/10/2018	93	REAS	2022
111500	CENTRAL AV	3600	HALLADAY ST	MEASOR ST	L	AC/AC	592	37	21,904	2	Local 17	2/10/2018	93	REAS	2022
111500	CENTRAL AV	3700	EVERGREEN ST	EVERGREEN ST	L	AC	141	36	5,076	2	Local 17	2/10/2018	93	REAS	2023

Branch ID	Name	Section ID	From	To	Functional Class	Surface Type	Length (ft)	Width (ft)	Area (sf)	# of Lanes	Area ID	Inspection Date	PCI	Needs Treatment	Year
111600	CENTURY BLVD	1100	HARBOR BLVD	WESTMINSTER AV	UC	AC/JAC	555	53	29,415	2	Local 02	2/6/2018	83	MILL AND THIN OVERLAY	2023
111700	CHANDLER AV	1100	SHANNON ST	CRODGY WY	UC	AC	485	40	19,400	2	Ind 18 - Industrial	1/12/2018	11	RECONSTRUCT (AC)	2022
111700	CHANDLER AV	1200	DEGAN DR	GRISSET PL	L	AC/JAC	651	32	20,832	2	Local 08	2/7/2018	91	REAS	2022
111700	CHANDLER AV	1300	TOWNSEND ST	DIAMOND ST	L	AC/JAC	375	32	12,000	2	Local 08	3/4/2018	97	REAS	2023
111700	CHANDLER AV	1400	CENTER ST	TOWNSEND ST	L	AC/JAC	460	32	15,620	2	Local 08	3/4/2018	97	REAS	2023
111700	CHANDLER AV	1500	DOUGLAS ST	END	L	AC	542	32	19,256	2	Local 08	2/6/2018	98	REAS	2023
111800	CHARLAINE AV	1100	SUSAN ST	JACKSON ST	L	AC/JAC	621	32	19,872	2	Local 03	2/1/2018	95	REAS	2024
112000	CHERRY ST	1100	LARCHMONT AV	LINCOLN AV	L	AC	272	36	9,792	2	Local 14	1/25/2018	95	REAS	2023
112000	CHERRY ST	1200	EASTWOOD AV	END	L	AC/JAC	225	32	7,200	2	Local 14	1/25/2018	99	REAS	2024
112000	CHERRY ST	1300	OLD GRAND ST	END	L	AC/JAC	327	32	11,714	2	Local 14	1/25/2018	96	REAS	2023
112000	CHERRY ST	1400	UNWOOD AV	OLD GRAND ST	L	AC/JAC	450	32	14,720	2	Local 14	1/25/2018	98	REAS	2023
112100	CHESTNUT AV	1100	END	JACKSON ST	L	AC/JAC	277	32	10,776	2	Local 03	1/29/2018	96	REAS	2024
112100	CHESTNUT AV	1200	JACKSON ST	LAUREL ST	L	AC/JAC	240	32	7,680	2	Local 03	1/29/2018	95	REAS	2024
112100	CHESTNUT AV	1300	LAUREL ST	SUSAN ST	L	AC/JAC	259	32	8,288	2	Local 03	1/29/2018	95	REAS	2024
112100	CHESTNUT AV	1400	SUSAN ST	SUSAN ST	L	AC/JAC	340	32	4,480	2	Local 03	2/7/2018	95	REAS	2024
112100	CHESTNUT AV	1500	END	CENTER ST	UC	AC/JAC	190	36	6,840	2	Local 05	1/29/2018	70	MILL AND THIN OVERLAY	2018
112100	CHESTNUT AV	1600	CENTER ST	DAISY AV	UC	AC	1,006	36	36,216	2	Local 05	1/29/2018	62	MILL AND THIN OVERLAY	2018
112100	CHESTNUT AV	1700	DAISY ST	END	L	AC	340	32	13,492	2	Local 06	2/15/2018	95	REAS	2023
112100	CHESTNUT AV	1800	FOREST AV	SPURGEON ST	L	AC	282	36	12,102	2	Local 06	1/29/2018	95	REAS	2023
112100	CHESTNUT AV	1900	BRISTOL ST	BAKER ST	L	AC	651	40	26,040	2	Local 11	2/9/2018	100	REAS	2023
112100	CHESTNUT AV	2000	BAKER ST	SHELTON ST	L	AC	536	40	21,440	2	Local 11	2/9/2018	100	REAS	2023
112100	CHESTNUT AV	2100	SHELTON ST	BROADWAY	L	AC	1,275	40	51,000	2	Local 11	2/9/2018	100	REAS	2023
112100	CHESTNUT AV	2201	ROSS ST	BROADWAY	UC	PCC	596	48	28,608	2	Arterials	1/22/2018	53	PARTIAL SLAB REPLACEMENT	2018
112100	CHESTNUT AV	2401	BROADWAY	MAIN ST	UC	PCC	522	48	25,056	2	Arterials	1/22/2018	73	REAS	2018
112100	CHESTNUT AV	2601E	MAIN ST	CEDAR ST	UC	AC	2,595	22	57,112	2	Arterials	1/22/2018	57	MILL AND THICK OVERLAY	2018
112100	CHESTNUT AV	2601W	MAIN ST	CEDAR ST	UC	AC	2,595	22	57,112	2	Arterials	1/22/2018	45	MILL AND THICK OVERLAY	2018
112100	CHESTNUT AV	3300E	CEDAR ST	STANDARD AV	UC	AC	377	27	10,179	2	Arterials	1/22/2018	67	OVERLAY - AC THIN	2018
112100	CHESTNUT AV	3300W	STANDARD AV	CEDAR ST	UC	AC	377	27	10,179	2	Arterials	1/22/2018	46	MILL AND THICK OVERLAY	2018
112100	CHESTNUT AV	3401E	STANDARD AV	GRAND AV	MAC	AC/JAC	1,565	28	56,502	2	Arterials	1/22/2018	82	REAS	2019
112100	CHESTNUT AV	3401W	STANDARD AV	GRAND AV	MAC	AC/JAC	1,565	28	56,502	2	Arterials	1/22/2018	77	MILL AND THIN OVERLAY	2019
112100	CHESTNUT AV	3701E	GRAND AV	ELK LN	OPA	AC/JAC	1,947	30	58,410	4	Arterials	1/22/2018	89	REAS	2022
112100	CHESTNUT AV	3701W	GRAND AV	ELK LN	OPA	AC/JAC	1,947	30	58,410	4	Arterials	1/22/2018	76	MILL AND THIN OVERLAY	2019
112200	CIVIC CENTER DR	1101E	FAIRVIEW ST	BRISTOL ST	MAC	AC	5,209	30	156,270	2	Arterials	1/24/2018	66	OVERLAY - AC THIN	2018
112200	CIVIC CENTER DR	1101W	FAIRVIEW ST	BRISTOL ST	MAC	AC	5,209	30	156,270	2	Arterials	1/24/2018	66	MILL AND THIN OVERLAY	2018
112200	CIVIC CENTER DR	2001E	BRISTOL ST	FLOWER ST	MAC	AC	2,539	30	76,170	2	Arterials	1/24/2018	77	MILL AND THIN OVERLAY	2018
112200	CIVIC CENTER DR	2001W	BRISTOL ST	FLOWER ST	MAC	AC	2,539	30	76,170	2	Arterials	1/24/2018	74	MILL AND THIN OVERLAY	2018
112200	CIVIC CENTER DR	2701E	FLOWER ST	MAIN ST	MAC	AC/JAC	2,552	30	77,142	2	Arterials	1/24/2018	75	MILL AND THIN OVERLAY	2018
112200	CIVIC CENTER DR	2701W	FLOWER ST	MAIN ST	MAC	AC/JAC	2,552	30	76,058	2	Arterials	1/24/2018	73	MILL AND THIN OVERLAY	2018
112200	CIVIC CENTER DR	3401E	MAIN ST	SPURGEON ST	MAC	AC	548	32	17,536	2	Arterials	1/24/2018	99	REAS	2018
112200	CIVIC CENTER DR	3401W	MAIN ST	SPURGEON ST	MAC	AC	548	32	17,536	2	Arterials	1/24/2018	99	REAS	2018
112200	CIVIC CENTER DR	3600E	SPURGEON ST	FRENCH ST	L	AC	342	30	10,260	2	Local 16	2/13/2018	85	REAS	2018
112200	CIVIC CENTER DR	3600W	SPURGEON ST	FRENCH ST	L	AC	342	30	10,260	2	Local 16	2/13/2018	81	REAS	2018
112200	CIVIC CENTER DR	3700E	FRENCH ST	WINTER ST	L	AC	379	30	11,370	2	Local 16	2/13/2018	96	REAS	2023
112200	CIVIC CENTER DR	3700W	FRENCH ST	WINTER ST	L	AC	379	30	11,370	2	Local 16	2/13/2018	95	REAS	2022
112200	CIVIC CENTER DR	3800	WINTER ST	FRENCH ST	L	AC	346	48	16,608	2	Local 16	2/13/2018	97	REAS	2023
112200	CIVIC CENTER DR	3900	WINTER ST	LACY ST	L	AC	350	48	16,800	2	Local 16	2/13/2018	97	REAS	2023
112200	CIVIC CENTER DR	4000	GARFIELD ST	GARFIELD ST	L	AC	348	48	16,704	2	Local 16	2/13/2018	97	REAS	2023
112200	CIVIC CENTER DR	4100	POINSETTIA ST	SANTIAGO ST	L	AC/JAC	340	50	17,000	2	Local 16	2/13/2018	91	REAS	2021
112200	CIVIC CENTER DR	4200	SANTIAGO ST	CUSTER ST	L	AC	208	44	9,152	2	Local 10	2/13/2018	88	REAS	2024
112300	CLARA ST	1100	WILSHIRE AV	MCADDEN AV	L	AC/JAC	1,274	33	42,042	2	Local 05	1/31/2018	96	REAS	2024
112300	CLARA ST	1200	MARK ST	END	L	AC/JAC	238	32	8,624	2	Local 06	2/6/2018	89	REAS	2023
112300	CLARA ST	1300	CAMIE ST	END	L	AC/JAC	384	23	10,032	2	Ind 18 - Industrial	1/12/2018	95	REAS	2023
112300	CLARA ST	1400	1ST ST	2ND ST	UC	AC/JAC	373	33	12,309	2	Local 04	2/12/2018	67	MILL AND THIN OVERLAY	2018
112300	CLARA ST	1500	2ND ST	3RD ST	UC	AC/JAC	181	33	5,973	2	Local 04	2/12/2018	67	MILL AND THIN OVERLAY	2018
112300	CLARA ST	1600	3RD ST	CAPE COD WY	UC	AC/JAC	225	39	8,775	2	Local 04	2/12/2018	69	MILL AND THIN OVERLAY	2018
112300	CLARA ST	1700	RENE DR	END	L	AC/JAC	570	32	20,440	2	Local 07	2/8/2018	97	REAS	2023
112500	CLEMENSEN AV	1100	OKMONT AV	OKMONT AV	L	AC	213	32	9,335	2	Local 14	3/6/2018	98	REAS	2023
112500	CLEMENSEN AV	1200	OKMONT AV	LARCHMONT AV	L	AC	697	32	24,824	2	Local 14	3/6/2018	98	REAS	2023
112500	CLEMENSEN AV	1300	UNWOOD ST	EASTSIDE ST	L	AC/JAC	281	32	8,592	2	Local 14	3/6/2018	97	REAS	2023
112500	CLEMENSEN AV	1400	EASTSIDE ST	WRIGHT ST	L	AC/JAC	258	32	8,256	2	Local 14	3/6/2018	97	REAS	2023
112500	CLEMENSEN AV	1500	WRIGHT ST	CONCORD ST	L	AC/JAC	260	32	8,320	2	Local 14	3/6/2018	97	REAS	2023
112500	CLEMENSEN AV	1600	CONCORD ST	LYON ST	L	AC/JAC	258	32	8,256	2	Local 14	3/6/2018	97	REAS	2023
112500	CLEMENSEN AV	1700	5TH ST	WILLOWICK DR	UC	AC	287	16	4,592	1	Local 03	2/6/2018	28	RECONSTRUCT (AC)	2018
112600	CLINTON ST	1201	KEEL AV	END	L	AC/JAC	835	18	15,048	2	Ind 20 - Industrial	1/16/2018	91	REAS	2022
112600	CLINTON ST	1300	WESTMINSTER AV	KEEL AV	L	AC	450	17	7,650	2	Ind 20 - Industrial	1/16/2018	89	REAS	2022
112700	COLLEGE AV	1400	17TH ST	19TH ST	UC	AC/JAC	549	32	18,168	2	Local 03	2/23/2018	59	MILL AND THICK OVERLAY	2018
112800	COLUMBINE AV	1100	GREENVILLE ST	END	L	AC/JAC	247	32	7,904	2	Ind 18 - Industrial	1/10/2018	92	REAS	2022
112800	COLUMBINE AV	1200	PARK DR	END	L	AC	393	32	14,488	2	Local 13	2/5/2018	37	RECONSTRUCT (AC)	2018
112800	COLUMBINE AV	1300	RAMONA DR	LOWELL ST	L	AC/JAC	242	32	7,744	2	Local 13	2/5/2018	88	REAS	2022

Branch ID	Name	Section ID	From	To	Functional Class	Surface Type	Length (ft)	Width (ft)	Area (sf)	# of Lanes	Area ID	Inspection Date	PCI	Needs Treatment	Needs Year
112800	COLUMBINE AV	1400	OLIVE ST	FLOWER ST	L	AC	129	32	4,128	2	Local 13	2/5/2018	97	REAS	2023
112800	COLUMBINE AV	1500	GARNSY ST	WOODLAND PL	L	AC/AC	267	32	9,444	2	Local 13	2/6/2018	92	REAS	2022
112800	COLUMBINE AV	1600	ROSS ST	GARNSY ST	L	AC/AC	905	32	28,960	2	Local 13	2/6/2018	77	MILL AND THIN OVERLAY	2019
112800	COLUMBINE AV	1700	BIRCH ST	ROSS ST	L	AC/AC	216	32	6,912	2	Local 13	2/6/2018	82	REAS	2022
112800	COLUMBINE AV	1800	BIRCH ST	TIMBER ST	L	AC/AC	261	32	8,352	2	Local 13	2/6/2018	74	MILL AND THIN OVERLAY	2018
112800	COLUMBINE AV	1900	TIMBER ST	SYCAMORE ST	L	AC/AC	150	36	5,400	2	Local 13	2/6/2018	67	MILL AND THIN OVERLAY	2018
112800	COLUMBINE AV	2000	SYCAMORE ST	MAIN ST	L	AC/AC	544	36	19,584	2	Local 13	2/6/2018	78	MILL AND THIN OVERLAY	2018
112800	COLUMBINE AV	2101E	MAIN ST	MAJESTIC DR	OPA	AC	1,243	33	42,339	2	Arterials	1/15/2018	59	MILL AND THIN OVERLAY	2020
112800	COLUMBINE AV	2301W	MAIN ST	MAJESTIC DR	OPA	AC	1,283	33	42,339	3	Arterials	1/15/2018	60	MILL AND THIN OVERLAY	2018
112800	COLUMBINE AV	2300W	MAJESTIC DR	HALLADAY ST	OPA	AC	739	33	30,387	2	Arterials	1/15/2018	88	REAS	2019
112800	COLUMBINE AV	2300W	HALLADAY ST	MAJESTIC DR	OPA	AC	739	33	30,387	3	Arterials	1/15/2018	71	OVERLAY - AC THIN	2018
112900	COMMERCIAL ST	1100	SYCAMORE ST	BROADWAY	L	AC	290	30	8,700	2	Local 12	3/4/2018	95	REAS	2023
112900	COMMERCIAL ST	1200	SYCAMORE ST	END	L	AC	285	30	8,550	2	Local 12	3/4/2018	95	REAS	2023
113000	COMO AV	1100	HURLEY ST	END	L	AC/AC	141	32	5,401	2	Local 02	1/30/2018	95	REAS	2023
113000	CONCORD ST	1200	HURLEY ST	END	L	AC/AC	102	32	4,153	2	Local 02	1/30/2018	91	REAS	2023
113100	CONCORD ST	1100	MAGURY ST	END	L	AC/AC	196	32	7,522	2	Local 15	1/29/2018	97	REAS	2022
113100	CONCORD ST	1200	FRUIT ST	END	L	AC/AC	250	32	9,500	2	Local 15	1/29/2018	93	REAS	2023
113100	CONCORD ST	1300	STAFFORD ST	FRUIT ST	L	AC/AC	255	32	8,160	2	Local 15	3/7/2018	94	REAS	2023
113100	CONCORD ST	1400	WELLINGTON AV	STAFFORD ST	L	AC/AC	826	32	26,982	2	Local 15	3/7/2018	96	REAS	2023
113100	CONCORD ST	1500	15TH ST	14TH ST	L	AC/AC	247	32	8,454	2	Local 15	1/29/2018	83	REAS	2019
113100	CONCORD ST	1600	17TH ST	END	L	AC	210	32	6,720	2	Local 15	1/29/2018	98	REAS	2023
113100	CONCORD ST	1700	AVALON AV	END	L	AC/AC	588	32	18,816	2	Local 15	1/26/2018	97	REAS	2024
113100	CONCORD ST	1800	CLEMENSEN AV	END	L	AC/AC	512	32	17,634	2	Local 14	1/29/2018	94	REAS	2023
113200	COOPER ST	1100	TAMPA AV	DAVIS AV	L	AC/AC	155	32	5,872	2	Local 01	1/25/2018	97	REAS	2022
113200	COOPER ST	1200	MELRIC DR	MELRIC DR	L	AC/AC	747	32	23,904	2	Local 02	1/25/2018	96	REAS	2023
113200	COOPER ST	1300	LUCY WY	LUCY WY	L	AC/AC	350	32	12,480	2	Local 02	1/25/2018	97	REAS	2023
113200	COOPER ST	1400	HENDERSON PL	LUCKY WY	L	AC/AC	262	32	8,384	2	Local 02	1/25/2018	97	REAS	2023
113200	COOPER ST	1500	1ST ST	HENDERSON PL	L	AC/AC	481	32	15,392	2	Local 02	1/25/2018	97	REAS	2023
113200	COOPER ST	1600	1ST ST	2ND ST	L	AC/AC	274	32	8,768	2	Local 02	1/30/2018	96	REAS	2023
113200	COOPER ST	1700	2ND ST	4TH ST	L	AC/AC	667	32	21,344	2	Local 02	1/30/2018	96	REAS	2023
113200	COOPER ST	1800	4TH ST	SILVER DR	L	AC/AC	529	32	16,928	2	Local 02	1/30/2018	96	REAS	2023
113300	COOPER ST	1100	PREMAN LN	WESTWOOD AV	L	AC/AC	513	32	16,416	2	Local 09	2/7/2018	89	REAS	2021
113300	COOPER ST	1200	LOWELL LN	PREMAN LN	L	AC/AC	261	32	8,352	2	Local 09	2/7/2018	93	REAS	2022
113300	COOPER ST	1300	OLIVE LN	LOWELL LN	L	AC/AC	246	32	7,872	2	Local 09	2/7/2018	95	REAS	2023
113400	CORTA DR	1100	EDINGER AV	LEHNHARDT AV	L	AC/AC	609	33	20,097	2	Local 02	1/26/2018	97	REAS	2023
113400	CORTA DR	1200	LEHNHARDT AV	KENT AV	L	AC/AC	478	33	15,609	2	Local 02	1/26/2018	95	REAS	2023
113400	CORTA DR	1300	KENT AV	ROBERTS DR	L	AC/AC	339	33	11,187	2	Local 02	1/26/2018	95	REAS	2023
113400	CORTA DR	1400	ACAPULCO AV	FLIGHT AV	L	AC/AC	377	33	12,441	2	Local 02	1/26/2018	95	REAS	2023
113400	CORTA DR	1500	CAMILLE ST	ACAPULCO AV	L	AC/AC	155	30	4,650	2	Local 02	1/26/2018	92	REAS	2024
113500	CORTA DR	1600	JAMES AV	END	L	AC/AC	196	32	6,184	2	Local 03	1/24/2018	93	REAS	2023
113500	CORTA DR	1700	AVALON AV	EDNA DR	L	AC/AC	515	32	16,480	2	Local 03	1/24/2018	93	REAS	2023
113500	CORTA DR	1800	TRASK AV	AVALON AV	L	AC/AC	620	32	19,840	2	Local 03	1/24/2018	93	REAS	2023
113500	CORTA DR	1901	TRASK AV	MONICA LN	L	AC/AC	488	33	16,104	2	Ind 20 - Industrial	1/24/2018	93	REAS	2023
113500	CORTA DR	2001	LORI LN	MARTY LN	L	AC/AC	1,032	33	34,056	2	Ind 20 - Industrial	1/24/2018	95	REAS	2023
113500	CORTA DR	2101	BEECHWOOD ST	END	L	AC/AC	329	32	11,778	2	Ind 20 - Industrial	1/24/2018	95	REAS	2023
113500	CORTA DR	2201	GARRY AV	MACARTHUR BLVD	UC	AC	1,253	40	50,120	2	Ind 18 - Industrial	1/11/2018	17	RECONSTRUCT (AC)	2018
113500	CORTA DR	2301	CHANDLER AV	CHANDLER AV	UC	AC	1,432	40	57,280	2	Ind 18 - Industrial	1/11/2018	0	RECONSTRUCT (AC)	2018
113500	CORTA DR	2401	CHANDLER AV	HARBOR BLVD	UC	AC	1,296	40	51,840	2	Ind 18 - Industrial	1/12/2018	4	RECONSTRUCT (AC)	2018
113500	CORTA DR	2501	DEWING ST	END	L	AC/AC	415	33	15,607	2	Local 01	1/25/2018	96	REAS	2023
113500	CORTA DR	2601	MCLEAN DR	END	L	AC/AC	182	33	7,586	2	Local 02	1/25/2018	96	REAS	2023
113500	CORTA DR	2701	FLINTRIDGE DR	DRIFTWOOD DR	L	AC/AC	369	33	13,127	2	Local 02	1/26/2018	95	REAS	2023
113500	CORTA DR	2801	SPANNON ST	DENNIS ST	L	AC/AC	672	33	22,176	2	Local 02	1/26/2018	96	REAS	2023
113500	CORTA DR	2901	FIGUEROA ST	JACKSON ST	L	AC/AC	692	33	22,836	2	Local 02	1/26/2018	91	REAS	2022
113500	CORTA DR	3001	ARAPAHO DR	MOHAWK DR	L	AC/AC	857	32	27,424	2	Local 05	2/1/2018	97	REAS	2024
113500	CORTA DR	3101	MOHAWK DR	HURON DR	L	AC/AC	688	32	22,972	2	Local 05	2/1/2018	96	REAS	2024
113500	CORTA DR	3201	DIAMOND ST	GOLDEN WEST AV	L	AC/AC	368	32	11,778	2	Local 06	1/23/2018	86	REAS	2022
113500	CORTA DR	3301	WESTERN AV	RAIT ST	L	AC	344	32	11,008	2	Local 06	1/23/2018	86	REAS	2022
113500	CORTA DR	3401	PACIFIC AV	WESTERN AV	L	AC	1,017	32	32,544	2	Local 06	1/23/2018	92	REAS	2022
113500	CORTA DR	3501	GRAHAM LN	PACIFIC AV	L	AC	680	32	22,510	2	Local 06	1/23/2018	75	MILL AND THIN OVERLAY	2018
113500	CORTA DR	3601	BRISTOL ST	BAKER ST	L	AC	589	36	21,204	2	Local 11	2/9/2018	93	REAS	2023
113500	CORTA DR	3701	SHILTON ST	SHILTON ST	L	AC	624	36	22,464	2	Local 11	2/9/2018	94	REAS	2023
113500	CORTA DR	3801	OLIVE ST	OLIVE ST	L	AC	1,012	32	32,384	2	Local 11	2/9/2018	94	REAS	2023
113500	CORTA DR	3901	FLOWER ST	FLOWER ST	L	AC	260	40	10,400	2	Local 11	2/9/2018	94	REAS	2023
113500	CORTA DR	4001	FLOWER ST	GARNSEY ST	L	AC	284	40	11,360	2	Local 11	2/9/2018	86	REAS	2022
113500	CORTA DR	4101	GARNSEY ST	PARTON ST	L	AC	264	40	11,360	2	Local 11	2/9/2018	78	MILL AND THIN OVERLAY	2021
113500	CORTA DR	4201	GARNSEY ST	VAN NESS AV	L	AC	275	40	11,000	2	Local 11	2/9/2018	81	MILL AND THIN OVERLAY	2022
113500	CORTA DR	4301	VAN NESS AV	ROSS ST	L	AC	298	40	11,920	2	Local 11	2/9/2018	93	REAS	2023
113500	CORTA DR	4401	ROSS ST	BIRCH ST	L	AC	357	40	14,280	2	Local 11	2/9/2018	86	REAS	2022

55B-58

Branch ID	Name	Section ID	From	To	Functional Class	Surface Type	Length (ft)	Width (ft)	Area (sf)	# of Lanes	Area ID	Inspection Date	PCI	Needs Treatment	Year
114000	CUBBON ST	2600	BIRCH ST	BROADWAY	L	AC	321	40	12,840	2	Local 11	2/9/2018	84	REAS	2022
114000	CUBBON ST	2700	BROADWAY	SCAMORE ST	L	AC	281	40	11,240	2	Local 11	2/9/2018	97	REAS	2023
114000	CUBBON ST	2800	SCAMORE ST	MAIN ST	L	AC	260	40	10,400	2	Local 11	2/9/2018	97	REAS	2023
114000	CUBBON ST	2900	CYPRESS AV	MAIN ST	L	PCC	375	36	11,700	2	PCC 09 - East Side	1/31/2018	35	60% SLAB REPLACEMENT/AC	2018
114000	CUBBON ST	3000	ORANGE AV	CYPRESS AV	L	PCC	357	36	12,852	2	PCC 09 - East Side	1/31/2018	35	60% SLAB REPLACEMENT/AC	2018
114100	CURIE AV	1100	GREENVILLE ST	END	L	AC/JAC	247	32	9,816	2	Ind 18 - Industrial	1/10/2018	89	REAS	2023
114100	CURIE AV	1200	BAKER ST	PARK DR	L	AC/JAC	669	32	22,308	2	Local 13	3/5/2018	95	REAS	2023
114100	CURIE AV	1300	PARK DR	TOWNER ST	L	AC/JAC	287	32	9,184	2	Local 13	3/5/2018	95	REAS	2023
114100	CURIE AV	1400	GARNEY ST	ROSS ST	L	AC/JAC	970	32	29,440	2	Local 13	2/16/2018	86	REAS	2022
114200	CUSTER ST	1100	WASHINGTON AV	STAFFORD ST	L	AC	672	30	20,160	2	Local 10	2/13/2018	97	REAS	2023
114200	CUSTER ST	1200	WASHINGTON AV	END	L	AC/JAC	500	28	16,000	2	Local 10	2/13/2018	73	MILL AND THIN OVERLAY	2018
114300	CYPRESS AV	1100	GOETZ AV	END	UC	AC	406	22	8,932	2	Local 17	2/10/2018	98		
114300	CYPRESS AV	1200	ADAMS ST	END	L	AC	177	34	6,018	2	Local 17	2/11/2018	82	OVERLAY - AC THIN	2023
114300	CYPRESS AV	1300	CENTRAL AV	ADAMS ST	L	AC/JAC	382	33	12,506	2	Local 17	2/11/2018	95	REAS	2023
114300	CYPRESS AV	1400	FLORA ST	CENTRAL AV	L	AC/JAC	353	33	11,649	2	Local 17	2/11/2018	95	REAS	2023
114300	CYPRESS AV	1500	ANAHURST PL	WARNER AV	L	AC	654	40	26,160	2	Local 17	2/12/2018	100	REAS	2023
114300	CYPRESS AV	1600	SANT GERTRUDE PL	ANAHURST PL	L	AC	670	40	26,800	2	Local 17	2/12/2018	99	REAS	2023
114300	CYPRESS AV	1700	SANT ANDREW PL	SANT GERTRUDE PL	L	AC	990	40	39,600	2	Local 17	2/12/2018	100	REAS	2023
114300	CYPRESS AV	1800	OCCIDENTAL ST	SANT ANDREW PL	L	AC	510	40	20,400	2	Local 17	2/12/2018	100	REAS	2023
114300	CYPRESS AV	1900	BERKELEY ST	OCCIDENTAL ST	L	AC	300	40	12,000	2	Local 17	2/12/2018	100	REAS	2023
114300	CYPRESS AV	2000	POMONA ST	BERKELEY ST	L	AC	305	40	12,200	2	Local 17	2/12/2018	100	REAS	2023
114300	CYPRESS AV	2100	STANFORD ST	POMONA ST	L	AC	300	40	12,000	2	Local 17	2/12/2018	99	REAS	2023
114300	CYPRESS AV	2200	EDINGER AV	STANFORD ST	L	AC	287	40	11,480	2	Local 17	2/12/2018	99	REAS	2023
114300	CYPRESS AV	2300	EDINGER AV	HOBART ST	L	AC/JAC	930	47	43,710	2	Local 17	2/12/2018	83	REAS	2018
114300	CYPRESS AV	2400	HOBART ST	OXFORD ST	L	AC/JAC	663	47	31,161	2	Local 17	2/12/2018	82	REAS	2018
114300	CYPRESS AV	2500	OXFORD ST	OLD MCFADDEN AV	L	AC/JAC	632	47	29,704	2	Local 17	2/12/2018	83	REAS	2018
114300	CYPRESS AV	2600	OLD MCFADDEN AV	END	L	PCC	222	44	11,768	2	PCC 47 - Madison Park	2/12/2018	87		
114300	CYPRESS AV	2700	CUBBON ST	CUBBON ST	L	PCC	478	44	21,032	2	PCC 09 - East Side	2/12/2018	90		
114300	CYPRESS AV	2800	BISHOP ST	BISHOP ST	L	AC/JAC	1,284	44	56,496	2	Local 16	2/12/2018	96	REAS	2023
114300	CYPRESS AV	2900	BISHOP ST	CAMILE ST	L	AC	476	44	20,944	2	Local 16	2/12/2018	99	REAS	2023
114300	CYPRESS AV	3000	CAMILE ST	MYRTLE ST	L	AC	300	44	13,200	2	Local 16	2/12/2018	99	REAS	2023
114300	CYPRESS AV	3100	MYRTLE ST	CHESTNUT AV	L	AC	318	44	14,151	2	Local 16	2/12/2018	100	REAS	2023
114300	CYPRESS AV	3200	CHESTNUT AV	PINE ST	L	AC	341	44	15,004	2	Local 16	2/12/2018	100	REAS	2023
114300	CYPRESS AV	3300	PINE ST	WALNUT ST	L	AC	371	44	16,324	2	Local 16	2/12/2018	100	REAS	2023
114300	CYPRESS AV	3400	WALNUT ST	1ST ST	L	AC	342	44	15,048	2	Local 16	2/12/2018	100	REAS	2023
114400	DAHL LN	1100	MOHAWK DR	SHAWNEE DR	L	AC/JAC	224	33	7,392	2	Local 05	1/31/2018	97	REAS	2024
114400	DAHL LN	1200	FAIRVIEW ST	HURON DR	L	AC/JAC	153	33	5,049	2	Local 05	1/31/2018	96	REAS	2024
114400	DAHL LN	1300	MARINE ST	FAIRVIEW ST	L	AC/JAC	113	33	3,729	2	Local 05	1/31/2018	93	REAS	2024
114400	DAHL LN	1400	KING ST	END	L	AC/JAC	335	33	11,055	2	Local 05	1/23/2018	97	REAS	2024
114400	DAHL LN	1500	DIAMOND ST	END	L	AC/JAC	277	33	10,090	2	Local 05	1/23/2018	96	REAS	2024
114400	DAHL LN	1600	SHELLEY ST	WOOD ST	L	AC/JAC	240	33	7,920	2	Local 05	1/23/2018	90	REAS	2021
114400	DAHL LN	1700	WOOD ST	TOWNSEND ST	L	AC/JAC	447	33	14,751	2	Local 05	1/23/2018	90	REAS	2021
114400	DAHL LN	1800	LINDA WY	KATHY LN	L	AC/JAC	236	33	8,237	2	Local 06	1/23/2018	97	REAS	2023
114400	DAHL LN	1900	RITA WY	RENE DR	L	AC	245	32	7,840	2	Local 06	1/23/2018	89	REAS	2023
114400	DAHL LN	2000	SPRUCE ST	RITA WY	L	AC	261	32	8,352	2	Local 06	1/23/2018	89	REAS	2023
114400	DAHL LN	2100	PACIFIC AV	SPRUCE ST	L	AC	276	32	8,832	2	Local 06	1/23/2018	89	REAS	2023
114400	DAHL LN	2200	POPLAR ST	PACIFIC AV	L	AC	232	32	7,880	2	Local 06	1/23/2018	89	REAS	2023
114500	DAIMLER ST	1100	GARRY AV	ALTON AV	UC	AC	533	40	21,320	2	Ind 19 - Industrial	1/17/2018	20	RECONSTRUCT (AC)	2018
114500	DAIMLER ST	1200	GARRY AV	GARRY AV	UC	AC	766	40	30,640	2	Ind 19 - Industrial	1/17/2018	20	RECONSTRUCT (AC)	2018
114500	DAIMLER ST	1300	DEERE AV	END	UC	AC	456	40	20,238	2	Ind 19 - Industrial	1/17/2018	21	RECONSTRUCT (AC)	2018
114500	DAIMLER ST	1400	CARNEGIE AV	WILLITS ST	L	AC	611	33	20,169	2	Local 06	2/6/2018	82	REAS	2020
114600	DAISY AV	1100	MONTA VISTA AV	WILLITS ST	L	AC	630	33	20,790	2	Local 05	2/6/2018	95	REAS	2023
114600	DAISY AV	1200	WILLITS ST	MYRTLE ST	L	AC	401	32	12,832	2	Local 05	2/6/2018	95	REAS	2023
114600	DAISY AV	1300	MYRTLE ST	CHESTNUT AV	L	AC	253	32	8,096	2	Local 05	2/6/2018	67	OVERLAY - AC THIN	2018
114600	DAISY AV	1400	CHESTNUT AV	PINE ST	L	AC	337	32	10,784	2	Local 05	2/6/2018	69	OVERLAY - AC THIN	2018
114600	DAISY AV	1500	PINE ST	WALNUT ST	L	AC	303	31	9,393	2	Local 05	2/6/2018	67	OVERLAY - AC THIN	2018
114600	DAISY AV	1600	WALNUT ST	1ST ST	L	AC	233	33	7,689	2	Local 04	2/5/2018	95	REAS	2023
114600	DAISY AV	1700	2ND ST	2ND ST	L	AC	306	33	10,098	2	Local 04	2/5/2018	89	REAS	2023
114600	DAISY AV	1800	3RD ST	3RD ST	L	AC	249	31	7,719	2	Local 04	2/5/2018	86	REAS	2020
114600	DAISY AV	1900	4TH ST	4TH ST	L	AC	603	27	16,281	2	Local 04	2/12/2018	94	REAS	2023
114600	DAISY AV	2000	5TH ST	END	L	AC	240	33	9,607	2	Local 04	2/12/2018	86	REAS	2023
114600	DAISY AV	2100	CIVIC CENTER DR	END	L	AC	831	32	26,592	2	Local 04	1/25/2018	93	REAS	2022
114600	DAISY AV	2200	WASHINGTON AV	10TH ST	L	AC/JAC	292	32	9,344	2	Local 04	2/3/2018	84	REAS	2018
114600	DAISY AV	2300	15TH ST	16TH ST	L	AC/JAC	430	36	15,480	2	Ind 19 - Industrial	1/17/2018	84	REAS	2018
114700	DAN GURNEY DR	1100	END	AUTO MALL DR	UC	AC	422	36	15,192	2	Ind 19 - Industrial	1/17/2018	100	REAS	2023
114700	DAN GURNEY DR	1200	AUTO MALL DR	END	UC	AC	275	32	8,800	2	Ind 19 - Industrial	1/17/2018	96		
114800	DAN GURNEY DR	1100	GREENWICH AV	END	L	AC	242	32	8,394	2	Local 02	1/17/2018	94		
114900	DAVIN ST	1100	5TH ST	SILVER DR	L	AC/JAC	274	32	8,768	2	Local 02	1/17/2018	96		
115000	DAVIN ST	1200	STARBOARD ST	SAIL ST	L	AC/JAC	258	32	8,256	2	Local 02	1/17/2018	96		

Branch ID	Name	Section ID	From	To	Functional Class	Surface Type	Length (ft)	Width (ft)	Area (sf)	# of Lanes	Area ID	Inspection Date	PCI	Needs Treatment	Needs Year
115000	DAVIS AV	1300	COOPER ST	STARBOARD ST	L	AC/AC	263	32	8,416	2	Local 02	1/17/2018	96		
115000	DAVIS AV	1400	COOPER ST	DEMING ST	L	AC/AC	263	32	8,416	2	Local 02	1/17/2018	97		
115000	DAVIS AV	1500	DEMING ST	MAXINE ST	L	AC/AC	254	32	8,128	2	Local 02	1/17/2018	97		
115000	DAVIS AV	1600	END	EUCUD ST	L	AC/AC	402	30	12,060	2	Local 02	2/16/2018	96		
115100	DAYNA ST	1100	FRUIT ST	KRISTI LN	L	AC	436	30	14,280	2	Local 02	2/16/2018	86		
115100	DAYNA ST	1200	FAIRHAVEN AV	ALBION AV	L	AC/AC	498	33	16,764	2	Ind 20 - Industrial	1/10/2018	74	MILL AND THIN OVERLAY	2018
115100	DAYNA ST	1300	KEMPER AV	END	L	AC/AC	195	32	15,936	2	Ind 20 - Industrial	1/15/2018	88	REAS	2021
115200	DEGAN DR	1101	MOORE AV	CARRIAGE DR	L	AC/AC	980	32	7,440	2	Ind 20 - Industrial	1/15/2018	89	REAS	2021
115200	DEGAN DR	1300	ROWLAND AV	CHANDLER AV	L	AC/AC	252	32	32,316	2	Local 08	1/12/2018	80	REAS	2023
115200	DEGAN DR	1400	MANLY AV	ROWLAND AV	L	AC/AC	260	32	8,064	2	Local 08	3/4/2018	85	REAS	2018
115200	DEGAN DR	1500	MANLY AV	MANLY AV	L	AC/AC	260	32	8,320	2	Local 08	3/4/2018	85	REAS	2018
115200	DEGAN DR	1600	ADAMS ST	KNOX AV	L	AC/AC	240	32	8,320	2	Local 08	3/4/2018	85	REAS	2019
115300	DEGAN DR	1700	CENTRAL AV	HALL AV	L	AC/AC	471	32	15,972	2	Local 08	3/4/2018	85	REAS	2019
115300	DEERE AV	1100	DAIMLER ST	PULLMAN ST	L	AC/AC	573	40	22,920	2	Local 08	2/10/2018	76	MILL AND THIN OVERLAY	2019
115300	DEERE AV	1201	RED HILL AV	DAMLER ST	UC	AC	1,628	40	65,120	2	Ind 19 - Industrial	1/17/2018	5	RECONSTRUCT (AC)	2018
115400	DEMING ST	1100	CRYSTAL LN	LEHNHARDT AV	L	AC/AC	250	33	8,250	2	Local 01	1/25/2018	96		
115400	DEMING ST	1200	BALLAST AV	CRYSTAL LN	L	AC/AC	262	33	8,646	2	Local 01	1/25/2018	96		
115400	DEMING ST	1300	FLIGHT AV	BALLAST AV	L	AC/AC	245	33	8,085	2	Local 01	1/25/2018	96		
115400	DEMING ST	1400	WISTERIA PL	FLIGHT AV	L	AC/AC	277	33	9,141	2	Local 01	1/25/2018	96		
115400	DEMING ST	1500	HIGHLAND ST	KEDGE AV	L	AC/AC	325	33	10,725	2	Local 01	1/25/2018	88		
115400	DEMING ST	1600	TAMPION AV	KEDGE AV	L	AC/AC	145	32	6,552	2	Local 01	2/16/2018	97		
115400	DEMING ST	1700	DAVIS AV	TAMPION AV	L	AC/AC	291	32	11,224	2	Local 01	2/16/2018	97		
115400	DEMING ST	1800	DAVIS AV	END	L	AC/AC	510	32	18,322	2	Local 02	1/25/2018	96		
115400	DEMING ST	1900	MELRIC DR	END	L	AC/AC	144	32	6,520	2	Local 02	1/30/2018	96		
115500	DENNIS ST	1100	CRYSTAL LN	LEHNHARDT AV	L	AC/AC	370	33	12,210	2	Local 02	1/26/2018	95		
115500	DENNIS ST	1200	KENT AV	CRYSTAL LN	L	AC/AC	149	33	4,917	2	Local 02	1/26/2018	95		
115500	DENNIS ST	1300	KENT AV	KENT AV	L	AC/AC	137	33	4,521	2	Local 02	1/26/2018	95		
115500	DENNIS ST	1400	END	KENT AV	L	AC/AC	515	33	16,995	2	Local 02	1/26/2018	95		
115500	DENNIS ST	1500	MCFADDEN AV	END	L	AC/AC	350	32	11,200	2	Local 02	2/12/2018	90		
115600	DEODAR ST	1100	CITY LIMIT	AVALON AV	L	AC	811	32	25,952	2	Ind 20 - Industrial	1/15/2018	94	REAS	2023
115600	DEODAR ST	1201	FRANZEN AV	CAVO DR	L	AC/AC	1,159	33	38,368	2	Ind 20 - Industrial	1/15/2018	93	REAS	2023
115700	DIAMOND ST	1100	CARRIAGE DR	MOORE AV	L	AC/AC	972	32	31,104	2	Ind 18 - Industrial	1/12/2018	95	REAS	2023
115700	DIAMOND ST	1200	CHANDLER AV	ADAMS ST	L	AC/AC	1,330	32	43,516	2	Local 08	2/7/2018	99	REAS	2023
115700	DIAMOND ST	1300	HALL AV	END	L	AC/AC	461	32	15,664	2	Local 08	2/10/2018	92	REAS	2022
115700	DIAMOND ST	1400	FLORA ST	WARNER AV	L	AC/AC	128	36	4,608	2	Local 08	2/7/2018	95	REAS	2023
115700	DIAMOND ST	1500	WARNER AV	PENDELTON AV	L	AC	365	33	12,045	2	Local 07	2/9/2018	77	MILL AND THIN OVERLAY	2019
115700	DIAMOND ST	1600	PENDELTON AV	ANAHURST PL	L	AC	530	33	17,490	2	Local 07	2/9/2018	77	MILL AND THIN OVERLAY	2019
115700	DIAMOND ST	1700	HARVARD ST	CAMDEN PL	L	AC/AC	263	33	8,679	2	Local 07	2/9/2018	96	REAS	2023
115700	DIAMOND ST	1800	GLENWOOD PL	HARVARD ST	L	AC/AC	309	33	10,197	2	Local 07	2/9/2018	96	REAS	2023
115700	DIAMOND ST	1900	OCCIDENTAL ST	POMONA ST	L	AC	381	33	12,573	2	Local 07	2/9/2018	98	REAS	2023
115700	DIAMOND ST	2000	POMONA ST	POMONA ST	L	AC	376	32	12,032	2	Local 07	2/9/2018	98	REAS	2023
115700	DIAMOND ST	2100	STANFORD ST	EDINGER AV	L	AC	242	32	7,744	2	Local 07	2/9/2018	98	REAS	2023
115700	DIAMOND ST	2200	WILSHIRE AV	DAHL LN	L	AC/AC	238	33	7,854	2	Local 05	1/23/2018	87	REAS	2020
115700	DIAMOND ST	2300	DAHL LN	RUSSELL AV	L	AC/AC	243	33	8,019	2	Local 05	1/23/2018	87	REAS	2020
115700	DIAMOND ST	2400	MCFADDEN AV	CLUBBON ST	L	AC/AC	149	32	4,788	2	Local 06	1/30/2018	84	REAS	2020
115700	DIAMOND ST	2500	CLUBBON ST	BROOK ST	L	AC/AC	273	32	8,736	2	Local 06	1/30/2018	84	REAS	2018
115700	DIAMOND ST	2600	BROOK ST	WISTERIA PL	L	AC/AC	288	32	9,216	2	Local 06	1/30/2018	84	REAS	2018
115700	DIAMOND ST	2700	WISTERIA PL	HIGHLAND ST	L	AC/AC	288	32	9,216	2	Local 06	1/30/2018	85	REAS	2018
115700	DIAMOND ST	2800	HIGHLAND ST	MONTA VISTA AV	L	AC/AC	256	32	8,192	2	Local 06	1/30/2018	85	REAS	2018
115700	DIAMOND ST	2900	MARK ST	WILLITS ST	L	AC/AC	341	32	10,912	2	Local 06	1/30/2018	85	REAS	2018
115800	DIANE ST	3001	WILLITS ST	END	L	AC/AC	528	32	17,504	2	Ind 18 - Industrial	1/10/2018	95	REAS	2023
115800	DIANE ST	1101	END	FRUIT ST	L	AC	622	33	20,922	2	Ind 20 - Industrial	1/10/2018	79	REAS	2019
115900	DORNE WY	1100	CARRIAGE DR	GARRY AV	L	AC/AC	242	32	7,744	2	Local 08	2/14/2018	97	REAS	2024
115900	DORNE WY	1200	SAINT GERTRUDE PL	PENDELTON AV	L	AC/AC	925	32	29,600	2	Local 07	2/8/2018	88	REAS	2021
115900	DORNE WY	1300	SAINT ANNE PL	SAINT GERTRUDE PL	L	AC/AC	235	32	7,200	2	Local 07	2/8/2018	88	REAS	2021
115900	DORNE WY	1400	BERKELEY ST	OCCIDENTAL ST	L	AC/AC	360	33	12,540	2	Local 07	2/8/2018	95	REAS	2023
115900	DORNE WY	1500	END	BORCHARD AV	L	AC	284	33	10,551	2	Local 06	1/23/2018	91	REAS	2022
115900	DORNE WY	1600	BORCHARD AV	JAN WY	L	AC	707	33	24,287	2	Local 06	1/10/2018	82	REAS	2022
116000	DORMAN ST	1101	OAKMONT PL	LINCOLN AV	L	AC/AC	744	36	26,784	2	Ind 19 - Industrial	3/4/2018	88	REAS	2018
116100	DOUGLAS ST	1100	MOORE AV	CARRIAGE DR	L	AC/AC	917	32	30,620	2	Local 08	3/4/2018	88	REAS	2022
116100	DOUGLAS ST	1200	CARRIAGE DR	SEGERSTROM AV	L	AC/AC	130	32	5,406	2	Local 08	3/4/2018	97	REAS	2023
116100	DOUGLAS ST	1300	SEGERSTROM AV	CHANDLER AV	L	AC	159	34	5,406	2	Local 08	3/4/2018	97	REAS	2023
116100	DOUGLAS ST	1400	CHANDLER AV	SAN LORENZO AV	L	AC	279	32	8,928	2	Local 08	3/4/2018	97	REAS	2023
116100	DOUGLAS ST	1500	SAN LORENZO AV	HENLOCK WY	L	AC	274	28	7,672	2	Local 08	3/4/2018	97	REAS	2023
116100	DOUGLAS ST	1600	CENTRAL AV	END	L	AC	336	33	13,000	2	Local 08	2/7/2018	16	RECONSTRUCT (AC)	2018
116100	DOUGLAS ST	1700	OCCIDENTAL ST	END	L	AC/AC	470	33	17,670	2	Local 07	2/8/2018	96	REAS	2023
116100	DOUGLAS ST	1800	BORCHARD AV	EDINGER AV	L	AC	297	37	10,985	2	Local 06	2/15/2018	90	REAS	2024
116100	DOUGLAS ST	1900	WILSHIRE AV	BORCHARD AV	L	AC	592	37	36,704	2	Local 06	2/15/2018	86	REAS	2019

Branch ID	Name	Section ID	From	To	Functional Class	Surface Type	Length (ft)	Width (ft)	Area (sf)	# of Lanes	Area ID	Inspection Date	pCI	Needs Treatment	Needs Year
116100	DOUGLAS ST	2000	UNGAN LN	WILSHIRE AV	L	AC	1,043	37	38,591	2	Local 06	2/15/2018	90	REAS	2024
116100	DOUGLAS ST	2100	MCFAIDEN AV	UNGAN LN	L	AC	248	37	9,176	2	Local 06	2/15/2018	90	REAS	2024
116200	DOWNTOWN PL	1101	FAIRVIEW ST	CITY LIMIT (125 E/D LAIRD ST)	L	AC/JAC	1,257	33	41,481	2	Local 05	2/15/2018	93	REAS	2022
116300	DRESSER ST	1101	15TH ST	16TH ST	L	AC	392	36	14,112	2	Local 10	2/12/2018	73	OVERLAY - AC THIN	2018
116400	DRIFTWOOD DR	1100	LEHNHARDT AV	KENT AV	L	AC/JAC	561	33	18,513	2	Local 02	1/26/2018	95		
116400	DRIFTWOOD DR	1200	CRYSTAL LN	KENT AV	L	AC/JAC	256	33	8,448	2	Local 02	1/26/2018	97		
116400	DRIFTWOOD DR	1300	ACAPULCO AV	15TH ST	L	AC/JAC	330	32	12,140	2	Local 02	1/26/2018	95		
116500	DURANT ST	1100	WASHINGTON AV	15TH ST	L	PCC	736	36	26,496	2	PCC 34 - Willard	2/15/2018	36	60% SLAB REPLACEMENT/AC	2018
116500	DURANT ST	1200	15TH ST	16TH ST	L	PCC	378	36	13,608	2	PCC 34 - Willard	2/15/2018	25	60% SLAB REPLACEMENT/AC	2018
116500	DURANT ST	1300	16TH ST	17TH ST	L	PCC	315	36	11,340	2	PCC 34 - Willard	2/15/2018	25	60% SLAB REPLACEMENT/AC	2018
116600	DYER RD	3301E	FLOWER ST	MAIN ST	OPA	AC/JAC	2,678	25	69,206	2	Arterials	1/11/2018	67	MILL AND THIN OVERLAY	2018
116600	DYER RD	3301W	FLOWER ST	MAIN ST	OPA	AC/JAC	2,678	23	67,714	2	Arterials	1/11/2018	80	REAS	2018
116600	DYER RD	3801E	MAIN ST	GRAND AV	OPA	AC	4,621	35	171,109	3	Arterials	1/11/2018	64	MILL AND THIN OVERLAY	2018
116600	DYER RD	3801W	MAIN ST	GRAND AV	OPA	AC	4,671	37	180,369	3	Arterials	1/11/2018	62	MILL AND THIN OVERLAY	2018
116600	DYER RD	4550E	GRAND AV	SR-55 FWY NB OFF RAMP	OPA	AC/JAC	606	37	23,422	3	Arterials	1/11/2018	74	MILL AND THIN OVERLAY	2018
116600	DYER RD	4700E	SR-55 FWY NB OFF RAMP	GRAND AV	OPA	AC/JAC	606	30	19,180	3	Arterials	1/11/2018	68	MILL AND THIN OVERLAY	2018
116600	DYER RD	4700W	SR-55 FWY NB OFF RAMP	PULLMAN ST	OPA	AC/JAC	594	32	20,508	3	Arterials	1/11/2018	66	MILL AND THIN OVERLAY	2018
116600	DYER RD	4700W	PULLMAN ST	SR-55 FWY NB OFF RAMP	OPA	AC/JAC	594	32	19,008	3	Arterials	1/11/2018	39	RECONSTRUCT (AC)	2018
116600	DYER RD	4800E	PULLMAN ST	HR	OPA	AC/JAC	561	35	21,135	3	Arterials	1/23/2018	47	MILL AND THICK OVERLAY	2018
116600	DYER RD	4800W	PULLMAN ST	RED HILL AV	OPA	AC/JAC	561	35	21,135	3	Arterials	1/23/2018	31	RECONSTRUCT (AC)	2018
116600	DYER RD	4900E	RR	RED HILL AV	OPA	AC/JAC	1,225	37	48,325	4	Arterials	1/11/2018	96	REAS	2022
116600	DYER RD	4900W	RED HILL AV	RR	OPA	AC/JAC	1,225	35	43,875	3	Arterials	1/11/2018	96	REAS	2022
116700	EASTSIDE AV	1100	4TH ST	END	L	AC	462	32	16,284	2	Local 15	1/31/2018	88	REAS	2021
116700	EASTSIDE AV	1200	4TH ST	4TH ST	L	PCC	785	40	29,800	2	PCC 07 - Saddleback	2/13/2018	54	PARTIAL SLAB REPLACEMENT	2018
116700	EASTSIDE AV	1300	PATRICIA LN	6TH ST	L	AC	400	32	12,800	2	Local 15	3/7/2018	100	REAS	2023
116700	EASTSIDE AV	1400	END	PATRICIA LN	L	AC	229	32	8,578	2	Local 15	3/7/2018	100	REAS	2023
116700	EASTSIDE AV	1500	STAFFORD ST	VANCE PL	L	AC/JAC	223	32	7,136	2	Local 15	3/7/2018	98	REAS	2024
116700	EASTSIDE AV	1600	VANCE PL	GRACE PL	L	AC/JAC	271	32	8,672	2	Local 15	3/7/2018	98	REAS	2024
116700	EASTSIDE AV	1700	GRACE PL	WELLINGTON AV	L	AC/JAC	270	32	9,140	2	Local 15	3/7/2018	98	REAS	2024
116700	EASTSIDE AV	1800	14TH ST	16TH ST	L	AC/JAC	522	32	17,254	2	Local 15	1/29/2018	97	REAS	2023
116700	EASTSIDE AV	1900	21ST ST	CATALINA AV	L	AC	245	32	7,840	2	Local 15	1/29/2018	84	REAS	2019
116700	EASTSIDE AV	2000	CATALINA AV	END	L	AC/JAC	381	32	13,442	2	Local 15	1/26/2018	92	REAS	2022
116800	EASTSIDE ST	2100	CLEVELAND AV	END	L	AC/JAC	315	32	11,330	2	Local 14	1/29/2018	97	REAS	2024
116900	EASTWOOD AV	1100	SANCT GERTRUDE PL	END	UC	AC/JAC	517	36	18,612	2	Ind 19 - Industrial	1/21/2018	95	REAS	2022
116900	EASTWOOD AV	1201	4TH ST	FRUIT ST	L	AC	1,550	36	55,800	2	Ind 19 - Industrial	1/11/2018	59	MILL AND THICK OVERLAY	2018
116900	EASTWOOD AV	1400	END	14TH ST	L	AC/JAC	340	33	13,220	2	Local 14	1/30/2018	93	REAS	2022
116900	EASTWOOD AV	1500	15TH ST	END	L	AC	252	32	9,664	2	Local 14	1/30/2018	92	REAS	2022
116900	EASTWOOD AV	1600	AVALLON AV	21ST ST	L	AC/JAC	968	32	32,360	2	Local 14	1/25/2018	93	REAS	2022
116900	EASTWOOD AV	1700	ASPEN ST	BEECHWOOD ST	L	AC/JAC	244	32	7,808	2	Local 14	3/6/2018	92	REAS	2023
116900	EASTWOOD AV	1800	BEECHWOOD ST	CHERRY ST	L	AC/JAC	259	32	8,288	2	Local 14	3/6/2018	92	REAS	2023
116900	EASTWOOD AV	1900	CHERRY ST	JOANA DR	L	AC/JAC	248	32	7,936	2	Local 14	3/6/2018	92	REAS	2023
116900	EASTWOOD AV	2000	JOANA DR	END	L	AC/JAC	495	32	18,360	2	Local 14	1/25/2018	98	REAS	2023
116900	EASTWOOD AV	2100	PARK LN	FAIRHAVEN AV	L	AC/JAC	503	32	16,096	2	Local 14	1/25/2018	97	REAS	2023
117000	FENDALE CT	1100	ROSS ST	END	L	AC	136	20	3,970	2	Local 12	2/12/2018	91	REAS	2022
117100	EDGEWOOD RD	1100	MAIN ST	BUSH ST	L	AC	303	36	10,908	2	Local 14	1/30/2018	75	MILL AND THIN OVERLAY	2018
117100	EDGEWOOD RD	1200	BUSH ST	SPURGEON ST	L	AC	353	32	9,088	2	Local 14	1/30/2018	85	REAS	2022
117100	EDGEWOOD RD	1300	SPURGEON ST	FRENCH ST	L	AC	287	32	9,184	2	Local 14	3/6/2018	85	REAS	2022
117100	EDGEWOOD RD	1400	FRENCH ST	FRENCH ST	L	AC	85	32	2,720	2	Local 14	3/6/2018	85	REAS	2022
117100	EDGEWOOD RD	1500	EDGEWOOD RD	VALENCIA ST	L	AC	349	32	11,168	2	Local 14	3/6/2018	91	REAS	2022
117100	EDGEWOOD RD	1600	VALENCIA ST	POINSETTIA ST	L	AC	340	32	10,880	2	Local 14	3/6/2018	91	REAS	2022
117100	EDGEWOOD RD	1700	POINSETTIA ST	SANTIAGO ST	L	AC	312	32	9,984	2	Local 14	3/6/2018	91	REAS	2022
117250	EDINGER (FRONTAGE) AV	3810	END	SHELTON ST	L	AC/JAC	458	25	11,450	2	Local 12	3/4/2018	79	REAS	2018
117250	EDINGER (FRONTAGE) AV	3820	SHELTON ST	END	L	AC/JAC	234	25	5,850	2	Local 12	3/4/2018	79	REAS	2018
117250	EDINGER (FRONTAGE) AV	4010	PARK DR	TOWNER ST	L	AC/JAC	274	24	6,576	2	Local 12	3/4/2018	75	MILL AND THIN OVERLAY	2018
117250	EDINGER (FRONTAGE) AV	4110	TOWNER ST	LOWELL ST	L	AC/JAC	258	24	6,192	2	Local 12	3/4/2018	75	MILL AND THIN OVERLAY	2018
117250	EDINGER (FRONTAGE) AV	4210	LOWELL ST	END	L	AC/JAC	318	24	7,632	2	Local 12	3/4/2018	95	REAS	2023
117250	EDINGER (FRONTAGE) AV	4410	WOODLAND PL	WOODLAND PL	L	AC	221	24	5,304	2	Local 12	3/4/2018	95	REAS	2023
117250	EDINGER (FRONTAGE) AV	4510	GARNSEY ST	PARTON ST	L	AC	268	24	6,432	2	Local 12	3/4/2018	95	REAS	2023
117250	EDINGER (FRONTAGE) AV	4610	PARTON ST	VAN NESS AV	L	AC	314	30	10,170	2	Local 12	3/4/2018	95	REAS	2023
117250	EDINGER (FRONTAGE) AV	4710	VAN NESS AV	ROSS ST	L	AC/JAC	308	24	7,392	2	Local 12	3/4/2018	75	MILL AND THIN OVERLAY	2018
117250	EDINGER (FRONTAGE) AV	4810	ROSS ST	BIRCH ST	L	AC/JAC	221	24	5,304	2	Local 12	3/4/2018	75	MILL AND THIN OVERLAY	2018
117250	EDINGER (FRONTAGE) AV	4910	BIRCH ST	END	L	AC/JAC	2076	37	76,401	2	Arterials	1/23/2018	69	MILL AND THIN OVERLAY	2018
117250	EDINGER AV	1101E	CITY LIMIT	NEWHOPE ST	OPA	AC/JAC	2,076	37	76,401	2	Arterials	1/23/2018	72	MILL AND THIN OVERLAY	2018
117200	EDINGER AV	1101W	CITY LIMIT	NEWHOPE ST	OPA	AC/JAC	2,076	37	76,401	2	Arterials	1/23/2018	72	MILL AND THIN OVERLAY	2018
117200	EDINGER AV	1800E	NEWHOPE ST	CITY LIMIT	OPA	AC/JAC	561	41	23,001	2	Arterials	1/23/2018	38	RECONSTRUCT (AC)	2018
117200	EDINGER AV	1800W	NEWHOPE ST	NEWHOPE ST	OPA	AC/JAC	561	41	23,001	2	Arterials	1/23/2018	38	RECONSTRUCT (AC)	2018
117200	EDINGER AV	1901E	SANTA ANA RIVER	FAIRVIEW ST	OPA	AC	2,525	35	88,375	2	Arterials	1/23/2018	39	MILL AND THIN OVERLAY	2018
117200	EDINGER AV	1901W	SANTA ANA RIVER	FAIRVIEW ST	OPA	AC	2,525	42	104,655	2	Arterials	1/23/2018	45	MILL AND THICK OVERLAY	2018

Branch ID	Name	Section ID	From	To	Functional Class	Surface Type	Length (ft)	Width (ft)	Area (sf)	# of Lanes	Area ID	Inspection Date	PCI	Needs Treatment	Needs Year
117200	EDINGER AV	2101E	FAIRVIEW ST	RAIT ST	OPA	AC	3,526	41	143,166	2	Arterials	1/23/2018	57	MILL AND THICK OVERLAY	2018
117200	EDINGER AV	2101W	FAIRVIEW ST	RAIT ST	OPA	AC	3,526	36	129,918	2	Arterials	1/23/2018	38	RECONSTRUCT (AC)	2018
117200	EDINGER AV	2801E	RAIT ST	BRISTOL ST	OPA	AC	2,603	41	106,135	2	Arterials	1/23/2018	51	MILL AND THICK OVERLAY	2018
117200	EDINGER AV	2801W	RAIT ST	BRISTOL ST	OPA	AC/AC	2,603	30	78,498	2	Arterials	1/23/2018	46	MILL AND THICK OVERLAY	2018
117200	EDINGER AV	3501W	BRISTOL ST	FLOWER ST	OPA	AC	2,560	25	62,250	2	Arterials	1/23/2018	90	REAS	2021
117200	EDINGER AV	4401E	FLOWER ST	MAIN ST	OPA	AC	2,560	25	62,250	2	Arterials	1/23/2018	93	REAS	2022
117200	EDINGER AV	4401W	FLOWER ST	MAIN ST	OPA	AC	2,516	26	78,358	2	Arterials	1/23/2018	96	REAS	2022
117200	EDINGER AV	5201E	MAIN ST	STANDARD AV	OPA	AC	2,576	25	72,501	2	Arterials	1/23/2018	94	REAS	2022
117200	EDINGER AV	5201W	MAIN ST	STANDARD AV	OPA	AC/AC	3,393	33	118,300	2	Arterials	1/23/2018	83	REAS	2018
117200	EDINGER AV	5901E	STANDARD AV	GRAND AV	OPA	AC/AC	5,074	35	179,000	3	Arterials	1/23/2018	76	MILL AND THIN OVERLAY	2019
117200	EDINGER AV	6201E	GRAND AV	RITCHIEY ST	OPA	AC/AC	1,681	33	60,473	3	Arterials	1/23/2018	73	MILL AND THIN OVERLAY	2018
117200	EDINGER AV	6201W	GRAND AV	RITCHIEY ST	OPA	AC/AC	2,612	33	96,196	3	Arterials	1/23/2018	92	REAS	2021
117200	EDINGER AV	6501E	RITCHIEY ST	CITY LIMIT	OPA	AC/AC	2,612	33	96,546	3	Arterials	1/23/2018	81	REAS	2018
117200	EDINGER AV	6501W	RITCHIEY ST	CITY LIMIT	OPA	AC	2,193	33	76,369	3	Arterials	1/23/2018	53	MILL AND THICK OVERLAY	2018
117200	EDISON WY	6501W	RITCHIEY ST	CITY LIMIT	OPA	AC	2,193	33	81,019	3	Arterials	1/23/2018	62	MILL AND THIN OVERLAY	2018
117400	EDNA DR	1100	FAIRVIEW ST	END	L	AC/AC	168	33	6,794	2	Local 05	1/23/2018	97	REAS	2024
117400	EDNA DR	1200	COTTER ST	JETTY CIR	L	AC/AC	409	33	13,497	2	Local 03	1/24/2018	92	REAS	2023
117400	EDNA DR	1300	JETTY CIR	LAIRD CIR	L	AC/AC	262	33	8,646	2	Local 03	1/24/2018	92	REAS	2023
117400	EDNA DR	1400	LAIRD CIR	LEWIS ST	L	AC/AC	264	32	8,448	2	Local 03	1/24/2018	97	REAS	2024
117400	EDNA DR	1500	JODY AV	ALONA ST	L	AC/AC	350	32	12,175	2	Local 03	1/24/2018	97	REAS	2024
117500	EL DON PL	1100	ANDRES PL	END	L	AC/AC	346	32	11,072	2	Local 03	1/24/2018	93	REAS	2023
117600	ELAINE DR	1100	GEORGINE ST	CELESTIE ST	L	AC/AC	146	34	6,594	2	Local 02	1/26/2018	87		
117700	ELDER AV	1200	MORNINGSIDE AV	SUNSHIPT AV	L	AC/AC	891	33	30,029	2	Local 02	1/22/2018	94	REAS	2024
117700	ELDER AV	1300	OTTAWA ST	NAKOMA DR	L	AC/AC	208	33	8,864	2	Local 05	1/22/2018	95	REAS	2024
117700	ELDER AV	1400	HURON DR	OTTAWA ST	L	AC/AC	1,015	33	33,495	2	Local 05	2/1/2018	96	REAS	2024
117700	ELDER AV	1500	KING ST	END	L	AC/AC	233	33	7,689	2	Local 05	2/1/2018	95	REAS	2024
117700	ELDER AV	1600	SULLIVAN ST	CENTER ST	L	AC/AC	336	33	11,977	2	Local 05	1/23/2018	97	REAS	2023
117700	ELDER AV	1700	CENTER ST	SHELLEY ST	L	AC/AC	1,201	36	46,936	2	Local 05	1/23/2018	97	REAS	2023
117700	ELDER AV	1800	SHELLEY ST	TOWNSEND ST	L	AC/AC	249	33	8,217	2	Local 05	1/23/2018	97	REAS	2023
117700	ELDER AV	1900	TOWNSEND ST	RAIT ST	L	AC/AC	542	33	17,886	2	Local 05	1/23/2018	97	REAS	2023
117700	ELDER AV	2000	SPRUCE ST	PACIFIC AV	L	AC/AC	419	33	13,827	2	Local 05	1/23/2018	97	REAS	2023
117700	ELDER AV	2100	POPLAR ST	HESPERIAN ST	L	AC	251	36	9,036	2	Local 06	1/23/2018	91	REAS	2022
117700	ELDER AV	2200	PACIFIC AV	HESPERIAN ST	L	AC	268	36	9,468	2	Local 06	1/23/2018	91	REAS	2022
117700	ELDER AV	2300	HESPERIAN ST	BRISTOL ST	L	AC	268	36	9,468	2	Local 06	1/23/2018	91	REAS	2022
117700	ELDER AV	2400	KILSON DR	HICKORY ST	L	AC	243	36	12,456	2	Local 06	1/23/2018	91	REAS	2021
117800	ELK LN	1100	HALLADAY ST	CEDAR ST	L	AC	243	32	7,776	2	Local 17	2/11/2018	92	REAS	2021
117900	ELLIOTT (SPUR) PL	1150	ELK LN	CHESTNUT AV	L	AC	262	32	8,056	2	Local 17	2/11/2018	92	REAS	2021
117900	ELLIOTT PL	1150	ELLIOTT PL	END	L	AC	1,224	36	44,064	2	Local 15	2/11/2018	61	MILL AND THIN OVERLAY	2018
117900	ELLIOTT PL	1200	REGENT DR	ELLIOTT (SPUR) PL	L	AC/AC	120	34	4,080	2	Local 02	2/1/2018	96		
117900	ELLIOTT PL	1300	ELLIOTT (SPUR) PL	GATES ST	L	AC/AC	680	34	23,120	2	Local 02	2/1/2018	92		
118000	ELM ST	1300	FLIGHT AV	KENT AV	L	AC/AC	308	34	10,472	2	Local 02	2/2/2018	94		
118000	ELM ST	1400	FOREST AV	ALONA ST	L	AC/AC	483	33	15,939	2	Local 02	1/24/2018	93	REAS	2022
118000	EMMETT ST	1100	EVERGREEN ST	HALLADAY ST	L	AC	218	31	10,112	2	Local 03	1/24/2018	88	REAS	2022
118000	EMMETT ST	1200	EVERGREEN ST	END	L	AC	657	33	21,681	2	Local 03	1/24/2018	87	REAS	2022
118300	ENGLISH ST	1100	5TH ST	CIVIC CENTER DR	L	AC	153	33	5,049	2	Local 17	2/11/2018	100	REAS	2023
118300	ENGLISH ST	1200	ALCO AV	CIVIC CENTER DR	L	AC/AC	932	34	31,688	2	Local 04	2/3/2018	100	REAS	2023
118300	ENGLISH ST	1300	10TH ST	ALCO AV	L	AC/AC	171	32	5,472	2	Local 04	2/3/2018	88	REAS	2021
118300	ENGLISH ST	1400	11TH ST	10TH ST	L	AC/AC	513	32	16,416	2	Local 04	2/3/2018	88	REAS	2021
118300	ENGLISH ST	1500	12TH ST	12TH ST	L	AC/AC	276	32	8,832	2	Local 04	2/3/2018	88	REAS	2021
118300	ENGLISH ST	1600	WASHINGTON AV	12TH ST	L	AC/AC	279	32	8,928	2	Local 04	2/3/2018	73	MILL AND THIN OVERLAY	2018
118300	ENGLISH ST	1700	MARTHA LN	WASHINGTON AV	L	AC/AC	276	32	8,832	2	Local 04	2/3/2018	95	REAS	2024
118300	ENGLISH ST	1800	MERIDAY LN	MARTHA LN	L	AC/AC	298	32	9,536	2	Local 04	2/3/2018	95	REAS	2024
118300	ENGLISH ST	1900	15TH ST	MERIDAY LN	L	AC/AC	276	32	8,832	2	Local 04	2/3/2018	95	REAS	2024
118300	ENGLISH ST	2000	17TH ST	MERIDAY LN	L	AC/AC	310	32	9,920	2	Local 04	2/3/2018	80	REAS	2020
118300	ENGLISH ST	2100	17TH ST	15TH ST	L	AC/AC	580	32	18,560	2	Local 04	2/3/2018	80	REAS	2020
118300	ENGLISH ST	2200	18TH ST	17TH ST	L	AC/AC	271	32	8,672	2	Local 03	1/24/2018	74	MILL AND THIN OVERLAY	2018
118300	ENGLISH ST	2300	19TH ST	20TH ST	L	AC/AC	490	32	15,680	2	Local 03	1/24/2018	74	MILL AND THIN OVERLAY	2018
118400	EUCUID ST	1101N	CITY LIMIT	MCFADDEN AV	OPA	AC/AC	384	32	12,288	2	Local 03	1/24/2018	74	MILL AND THIN OVERLAY	2018
118400	EUCUID ST	1101S	CITY LIMIT	MCFADDEN AV	OPA	AC/AC	2,363	40	94,520	2	Arterials	1/18/2018	61	MILL AND THICK OVERLAY	2018
118400	EUCUID ST	1601N	MCFADDEN AV	15T ST	OPA	AC/AC	2,363	40	94,520	3	Arterials	1/18/2018	59	MILL AND THICK OVERLAY	2018
118400	EUCUID ST	1601S	MCFADDEN AV	15T ST	OPA	AC/AC	2,508	40	100,320	3	Arterials	1/18/2018	51	MILL AND THICK OVERLAY	2018
118400	EUCUID ST	2201N	15T ST	HAZARD AV	OPA	AC/AC	2,508	40	100,320	3	Arterials	1/18/2018	31	RECONSTRUCT (AC)	2018
118400	EUCUID ST	2201S	15T ST	HAZARD AV	OPA	AC/AC	2,449	40	105,960	3	Arterials	1/18/2018	51	MILL AND THICK OVERLAY	2018
118400	EUCUID ST	3101N	HAZARD AV	WESTMINSTER AV	OPA	AC/AC	2,643	40	105,720	3	Arterials	1/18/2018	26	RECONSTRUCT (AC)	2018
118400	EUCUID ST	3101S	HAZARD AV	WESTMINSTER AV	OPA	AC/AC	2,643	40	105,720	3	Arterials	1/18/2018	41	RECONSTRUCT (AC)	2018
118500	EVERGLADE ST	1100	HALL AV	KNOX AV	L	AC	548	32	17,536	2	Ind 18 - Industrial	1/20/2018	42	MILL AND THIN OVERLAY	2018

Branch ID	Name	Section ID	From	To	Functional Class	Surface Type	Length (ft.)	Width (ft.)	Area (sq. ft.)	# of Lanes	Area ID	Inspection Date	PCI	Needs Treatment	Needs Year
118500	EVERGLADE ST	1200	WARNER AV	PENDLETON AV	L	AC/AC	425	33	14,025	2	Local 07	2/9/2018	70	OVERLAY - AC THIN	2018
118500	EVERGLADE ST	1300	PENDLETON AV	MAYWOOD AV	L	AC/AC	280	33	9,240	2	Local 07	2/9/2018	70	OVERLAY - AC THIN	2018
118500	EVERGLADE ST	1400	MAYWOOD AV	ANAHURST PL	L	AC/AC	285	33	9,745	2	Local 07	2/9/2018	70	OVERLAY - AC THIN	2018
118500	EVERGLADE ST	1500	ADRIK WY	LA VERNE AV	L	AC/AC	896	33	29,568	2	Local 05	1/31/2018	97	REAS	2024
118500	EVERGLADE ST	1600	WILLITS ST	END	L	AC/AC	393	32	14,488	2	Ind 18 - Industrial	2/10/2018	95	REAS	2023
118500	EVERGREEN ST	1100	88	ENMETT ST	L	AC/AC	157	33	5,181	2	Local 17	2/10/2018	94	REAS	2023
118500	EVERGREEN ST	1200	ADAMS ST	RR	L	AC/AC	198	33	6,534	2	Local 17	2/10/2018	94	REAS	2023
118500	EVERGREEN ST	1300	CENTRAL AV	ADAMS ST	L	AC/AC	348	33	11,484	2	Local 17	2/10/2018	94	REAS	2023
118500	EVERGREEN ST	1400	FLORA ST	CENTRAL AV	L	AC/AC	363	33	11,979	2	Local 17	2/10/2018	94	REAS	2023
118500	EVERGREEN ST	1500	WARNER AV	FLORA ST	L	AC/AC	396	33	13,058	2	Local 17	2/10/2018	94	REAS	2023
118500	EVERGREEN ST	1600	WARNER AV	SANCT GERTRUDE PL	L	AC	1,333	38	50,654	2	Local 17	2/11/2018	99	REAS	2023
118600	EVERGREEN ST	1700	SANCT GERTRUDE PL	SANCT ANDREW PL	L	AC	1,000	38	38,000	2	Local 17	2/11/2018	99	REAS	2023
118600	EVERGREEN ST	1800	SANCT ANDREW PL	OCCIDENTAL ST	L	AC	570	38	21,660	2	Local 17	2/11/2018	100	REAS	2023
118600	EVERGREEN ST	1900	OCCIDENTAL ST	EDINGER AV	L	AC	1,086	33	35,838	2	Local 17	2/11/2018	100	REAS	2023
118600	EVERGREEN ST	2000	WILSHIRE AV	HOBART ST	L	AC	364	33	12,012	2	Local 17	2/11/2018	79	REAS	2018
118600	EVERGREEN ST	2100	GRIFFITH PL	WILSHIRE AV	L	AC	278	33	9,174	2	Local 17	2/11/2018	79	REAS	2018
118600	EVERGREEN ST	2200	OXFORD ST	GRIFFITH PL	L	AC	273	33	9,009	2	Local 17	2/11/2018	79	REAS	2018
118600	EVERGREEN ST	2300	RUSSELL ST	OXFORD ST	L	AC	168	33	5,544	2	Local 17	2/11/2018	79	REAS	2018
118700	EVON LN	1100	SIEMON ST	END	L	AC/AC	145	33	4,785	2	Ind 20 - Industrial	1/5/2018	95	REAS	2024
118800	EVONDA ST	1200	DAKFIELD AV	DAKFIELD AV	L	AC/AC	773	32	24,736	2	Local 02	1/22/2018	95	REAS	2023
118800	EVONDA ST	1300	MORNINGSIDE AV	PROGRESSO ST	L	AC/AC	274	32	8,768	2	Local 02	1/22/2018	99	REAS	2023
118900	FAIR WY	1100	9TH ST	JUDITH LN	L	AC	440	32	14,080	2	Local 04	1/25/2018	84	REAS	2020
118900	FAIR WY	1200	14TH ST	FERWOOD DR	L	AC/AC	1,232	32	39,424	2	Local 09	2/7/2018	94	REAS	2023
119000	FAIRBROOK LN	1100	FAIRBROOK DR	EASTWOOD AV	L	AC/AC	361	40	14,440	2	Local 14	2/12/2018	95	REAS	2024
119100	FAIRHAVEN AV	1200	EASTWOOD AV	GRAND AV	L	AC/AC	485	42	20,370	2	Local 14	3/6/2018	79	REAS	2018
119100	FAIRHAVEN AV	1301E	GRAND AV	TUSTIN AV	Mbc	AC	4,664	30	139,920	2	Arterials	1/8/2018	81	MILL AND THIN OVERLAY	2020
119100	FAIRHAVEN AV	1301W	GRAND AV	TUSTIN AV	Mbc	AC	4,664	30	139,920	2	Arterials	1/8/2018	69	OVERLAY - AC THIN	2018
119200	FAIRLAWN AV	1100	CIVIC CENTER DR	5TH ST	L	AC	934	32	29,888	2	Local 04	2/21/2018	88	REAS	2021
119300	FAIRLAWN AV	1200	10TH ST	WASHINGTON AV	L	AC	831	32	26,592	2	Local 04	1/25/2018	90	REAS	2024
119400	FAIRMONT AV	1300	SANTA CLARA AV	AC-PCC TRANSITION	L	PCC	953	34	32,402	2	PCC 31 - Park Santiago	1/30/2018	65	PARTIAL SLAB REPLACEMENT	2024
119400	FAIRMONT AV	1305	AC-PCC TRANSITION	JONQUIL RD	L	AC/AC	320	34	11,280	2	Local 14	1/30/2018	89	REAS	2022
119500	FAIRMONT ST	1400	PARK LN	DORMAN ST	L	AC	453	32	15,536	2	Local 14	1/26/2018	88	REAS	2021
119500	FAIRMONT ST	1500	LINCOLN AV	DORMAN ST	L	AC/AC	674	36	24,264	2	Ind 19 - Industrial	1/10/2018	91	REAS	2019
119500	FAIRMONT ST	1600	DORMAN ST	17TH ST	L	AC/AC	436	36	17,856	2	Ind 19 - Industrial	1/10/2018	94	REAS	2023
119500	FAIRVIEW (FRONTAGE) ST	1810	MAYWOOD AV	PENDLETON AV	L	AC/AC	250	32	8,000	2	Local 07	2/9/2018	75	REAS	2018
119500	FAIRVIEW (FRONTAGE) ST	1820	ANAHURST PL	MAYWOOD AV	L	AC/AC	250	32	8,000	2	Local 07	2/9/2018	75	MILL AND THIN OVERLAY	2019
119500	FAIRVIEW (FRONTAGE) ST	1830	SANCT GERTRUDE PL	ANAHURST PL	L	AC/AC	290	32	8,320	2	Local 07	2/9/2018	75	MILL AND THIN OVERLAY	2019
119500	FAIRVIEW (FRONTAGE) ST	1840	CAMDEN PL	SANCT GERTRUDE PL	L	AC/AC	320	32	10,240	2	Local 07	2/9/2018	75	MILL AND THIN OVERLAY	2019
119500	FAIRVIEW (FRONTAGE) ST	1850	END	CAMDEN PL	L	AC/AC	235	32	8,070	2	Local 07	2/9/2018	75	MILL AND THIN OVERLAY	2019
119600	FAIRVIEW ST	1101N	CITY LIMIT	SEGERSTROM AV	OPA	AC	4,555	34	174,130	3	Arterials	12/22/2017	62	MILL AND THIN OVERLAY	2018
119600	FAIRVIEW ST	1101S	CITY LIMIT	SEGERSTROM AV	OPA	AC	5,050	34	182,000	3	Arterials	12/22/2017	36	RECONSTRUCT FAC	2018
119600	FAIRVIEW ST	1601N	SEGERSTROM AV	WARNER AV	OPA	AC	2,340	40	95,100	3	Arterials	12/22/2017	67	MILL AND THIN OVERLAY	2018
119600	FAIRVIEW ST	1601S	SEGERSTROM AV	WARNER AV	OPA	AC	2,340	40	95,600	3	Arterials	12/22/2017	44	MILL AND THIN OVERLAY	2018
119600	FAIRVIEW ST	1801N	WARNER AV	EDINGER AV	OPA	AC/AC	4,024	37	154,201	3	Arterials	12/22/2017	81	REAS	2018
119600	FAIRVIEW ST	1801S	WARNER AV	EDINGER AV	OPA	AC	4,024	36	150,659	3	Arterials	12/22/2017	76	MILL AND THIN OVERLAY	2019
119600	FAIRVIEW ST	2401N	EDINGER AV	MCFADDEN AV	OPA	AC	2,663	34	94,842	3	Arterials	12/22/2017	67	MILL AND THIN OVERLAY	2018
119600	FAIRVIEW ST	2401S	EDINGER AV	MCFADDEN AV	OPA	AC	2,663	34	94,842	3	Arterials	12/22/2017	67	MILL AND THIN OVERLAY	2018
119600	FAIRVIEW ST	2701N	MCFADDEN AV	1ST ST	OPA	AC	4,011	34	101,742	3	Arterials	12/22/2017	70	MILL AND THIN OVERLAY	2018
119600	FAIRVIEW ST	2701S	MCFADDEN AV	1ST ST	OPA	AC	4,011	34	101,742	3	Arterials	12/22/2017	52	MILL AND THIN OVERLAY	2018
119600	FAIRVIEW ST	3001N	1ST ST	CIVIC CENTER DR	OPA	AC	4,011	34	141,624	3	Arterials	12/22/2017	73	MILL AND THIN OVERLAY	2018
119600	FAIRVIEW ST	3001S	1ST ST	CIVIC CENTER DR	OPA	AC/AC	2,416	33	87,978	3	Arterials	12/22/2017	85	REAS	2018
119600	FAIRVIEW ST	3201N	CIVIC CENTER DR	WESTMINSTER AV	OPA	AC/AC	2,416	34	86,036	3	Arterials	12/22/2017	74	MILL AND THIN OVERLAY	2020
119600	FAIRVIEW ST	3201S	CIVIC CENTER DR	WESTMINSTER AV	OPA	AC/AC	3,121	40	103,719	3	Arterials	12/22/2017	77	MILL AND THIN OVERLAY	2018
119600	FAIRVIEW ST	3701N	WESTMINSTER AV	CITY LIMIT	OPA	AC/AC	3,121	37	98,035	2	Arterials	12/22/2017	75	MILL AND THIN OVERLAY	2018
119600	FAIRVIEW ST	3701S	WESTMINSTER AV	CITY LIMIT	OPA	AC	4,604	24	119,964	2	Arterials	12/22/2017	63	MILL AND THIN OVERLAY	2018
119600	FAIRVIEW ST	3601N	WESTMINSTER AV	CITY LIMIT	OPA	AC	4,604	24	121,953	2	Arterials	12/22/2017	53	MILL AND THIN OVERLAY	2018
119700	FAIRBROOK DR	1100	FAIRBROOK LN	WEST ORANGE RD	L	AC/AC	337	32	10,784	2	Local 09	2/6/2018	93	REAS	2022
119700	FAIRBROOK DR	1200	SHERWOOD LN	FAIRBROOK LN	L	AC/AC	330	32	10,560	2	Local 09	2/7/2018	93	REAS	2022
119800	FARMERS DR	1100	MEMORY LN	END	L	AC/AC	149	32	4,768	2	Local 09	2/6/2018	97	REAS	2023
119800	FARMERS DR	1200	MEMORY LN	END	L	AC/AC	273	32	8,736	2	Local 09	2/6/2018	97	REAS	2023
119900	FAVN ST	1100	SUNSWEEP AV	MORNINGSIDE AV	L	AC	392	32	12,544	2	Local 02	1/22/2018	90	REAS	2023
120000	FAY CIR	1100	CHANNEL	HASTINGS ST	L	AC/AC	137	32	4,384	2	Local 02	1/22/2018	95	REAS	2023
120000	FAY CIR	1200	GATES ST	CHANNEL	L	AC/AC	151	32	4,832	2	Local 02	1/22/2018	95	REAS	2023
120000	FAY CIR	1300	GATES ST	END	L	AC/AC	318	32	12,088	2	Local 02	1/22/2018	94	REAS	2023
120000	FAY CIR	1400	WEST ST	END	L	AC/AC	115	30	4,950	2	Local 02	1/22/2018	87	REAS	2023
120100	FERNWOOD DR	1100	WEST ORANGE RD	FAIRBROOK LN	L	AC/AC	250	32	8,000	2	Local 09	2/7/2018	94	REAS	2023
120100	FERNWOOD DR	1200	FAIRBROOK LN	SHERWOOD LN	L	AC/AC	363	32	11,616	2	Local 09	2/6/2018	94	REAS	2023
120100	FERNWOOD DR	1300	SHERWOOD LN	END	L	AC/AC	131	32	4,192	2	Local 09	2/6/2018	94	REAS	2023

Branch ID	Name	Section ID	From	To	Functional Class	Surface Type	Length (ft)	Width (ft)	Area (sf)	# of Lanes	AreaID	Inspection Date	PCI	Needs Treatment	Needs Year
120200	FIGUEROA ST	1100	CRYSTAL LN	LEHNHARDT AV	L	AC	243	33	8,019	2	Local 02	1/26/2018	69	MILL AND THIN OVERLAY	2018
120200	FIGUEROA ST	1200	KENT AV	CRYSTAL LN	L	AC	263	33	8,679	2	Local 02	1/26/2018	69	MILL AND THIN OVERLAY	2018
120200	FIGUEROA ST	1300	KENT AV	KENT AV	L	AC	162	33	5,346	2	Local 02	1/29/2018	57	MILL AND THICK OVERLAY	2018
120200	FIGUEROA ST	1400	KENT AV	ROBERTS DR	L	AC	103	33	3,399	2	Local 02	1/29/2018	81	REAS	2018
120200	FIGUEROA ST	1500	END	ROBERTS DR	L	AC/AC	434	33	15,211	2	Local 02	1/29/2018	95	REAS	2024
120200	FIGUEROA ST	1600	1ST ST	5TH ST	L	AC/AC	1,254	33	40,128	2	Local 03	2/2/2018	94	REAS	2024
120300	FIGUEROA ST	1700	5TH ST	HAZARD AV	L	AC/AC	1,292	31	40,052	2	Local 03	2/2/2018	89	REAS	2024
120300	FIRST AMERICAN WY	1100E	IMPERIAL PROMENADE	COLUMBINE AV	UC	AC	1,660	32	53,120	2	Ind 19 - Industrial	1/18/2018	72	OVERLAY - AC THIN	2018
120300	FIRST AMERICAN WY	1100W	COLUMBINE AV	IMPERIAL PROMENADE	UC	AC	1,660	32	53,120	2	Ind 19 - Industrial	1/18/2018	71	OVERLAY - AC THIN	2018
120400	EIGHT AV	1100	DEMING ST	MAXINE ST	L	AC/AC	596	33	19,668	2	Local 01	1/26/2018	96		
120400	EIGHT AV	1200	MAXINE ST	END	L	AC/AC	430	33	14,190	2	Local 01	2/6/2018	96		
120400	EIGHT AV	1300	CORTA DR	FLINTRIDGE DR	L	AC/AC	623	33	21,509	2	Local 02	1/26/2018	91		
120400	EIGHT AV	1400	HARMON ST	ALSTIN ST	L	AC/AC	260	33	8,580	2	Local 02	1/26/2018	93		
120400	EIGHT AV	1500	VIRLEE ST	HARMON ST	L	AC/AC	307	33	10,131	2	Local 02	1/26/2018	93		
120400	EIGHT AV	1600	KAREN AV	VIRLEE ST	L	AC/AC	267	33	8,811	2	Local 02	1/26/2018	93		
120400	EIGHT AV	1700	NEWHOPE ST	KAREN AV	L	AC/AC	267	33	8,811	2	Local 02	1/26/2018	93		
120400	EIGHT AV	1800	GATES ST	ELLIOTT PL	L	AC/AC	378	33	12,474	2	Local 02	1/26/2018	96		
120400	EIGHT AV	1900	SHANNON ST	SPAR ST	L	AC/AC	229	33	7,557	2	Local 02	1/26/2018	96		
120400	EIGHT AV	2000	SPAR ST	END	L	AC/AC	185	33	7,355	2	Local 02	1/26/2018	96		
120400	EIGHT AV	2100	SUSAN ST	LAUREL ST	L	AC	273	33	9,009	2	Local 02	1/29/2018	77	OVERLAY - AC THIN	2020
120500	FLINTRIDGE DR	1100	LEHNHARDT AV	CRYSTAL LN	L	AC/AC	233	33	8,639	2	Local 02	1/26/2018	95		
120500	FLINTRIDGE DR	1200	END	FLIGHT AV	L	AC/AC	96	33	3,838	2	Local 02	1/26/2018	96		
120600	FLORA ST	1300	FLIGHT AV	MCADDEN AV	L	AC/AC	760	33	26,030	2	Local 02	2/6/2018	97	REAS	2024
120600	FLORA ST	1100	DIAMOND ST	MANITOBA DR	L	AC/AC	445	32	14,240	2	Local 08	3/4/2018	86	REAS	2019
120600	FLORA ST	1200	CENTER ST	DIAMOND ST	L	AC/AC	814	32	26,048	2	Local 08	3/4/2018	86	REAS	2019
120600	FLORA ST	1300	WOOD ST	CENTER ST	L	AC/AC	337	32	10,784	2	Local 08	3/4/2018	86	REAS	2019
120600	FLORA ST	1400	WOOD ST	END	L	AC/AC	316	32	12,024	2	Local 08	3/4/2018	86	REAS	2019
120600	FLORA ST	1500	UNDA WY	ARTESIA ST	L	AC/AC	379	33	12,507	2	Local 08	3/4/2018	97	REAS	2023
120600	FLORA ST	1600	UNDA WY	UNDA WY	L	AC	145	33	4,785	2	Local 08	3/4/2018	99	REAS	2023
120600	FLORA ST	1700	SALTA ST	UNDA WY	L	AC	524	33	17,292	2	Local 08	3/4/2018	99	REAS	2023
120600	FLORA ST	1800	SALTA ST	END	L	AC	170	33	7,522	2	Local 08	3/4/2018	99	REAS	2023
120600	FLORA ST	1900	RENE DR	RITA WY	L	AC	175	32	5,600	2	Local 08	3/4/2018	98	REAS	2023
120600	FLORA ST	2000	RITA WY	PACIFIC AV	L	AC	528	32	16,896	2	Local 08	3/4/2018	98	REAS	2023
120600	FLORA ST	2100	MAIN ST	CYPRESS AV	L	AC/AC	354	33	11,682	2	Local 17	2/10/2018	74	MILL AND THIN OVERLAY	2018
120600	FLORA ST	2200	CYPRESS AV	ORANGE AV	L	AC/AC	453	33	14,949	2	Local 17	2/10/2018	74	MILL AND THIN OVERLAY	2018
120700	FLOWER ST	1101	HALLADAY ST	EVERGREEN ST	OPA	AC	588	33	19,404	2	Local 17	2/11/2018	93	REAS	2022
120700	FLOWER ST	1200	SUNFLOWER BLVD	MACARTHUR BLVD	OPA	AC	2,082	51	106,182	4	Arterials	1/23/2018	70	MILL AND THIN OVERLAY	2018
120700	FLOWER ST	1301	MACARTHUR BLVD	OYER RD	OPA	AC	3,520	51	179,520	4	Arterials	1/23/2018	65	MILL AND THIN OVERLAY	2018
120700	FLOWER ST	1701	DYER RD	WARNER AV	OPA	AC	2,160	51	110,360	4	Arterials	1/23/2018	55	MILL AND THICK OVERLAY	2018
120700	FLOWER ST	1801	WARNER AV	EDINGER AV	MAC	AC	4,053	40	164,780	2	Arterials	1/22/2018	71	MILL AND THICK OVERLAY	2018
120700	FLOWER ST	1901	EDINGER AV	MCADDEN AV	MAC	AC	2,638	36	96,268	2	Arterials	1/22/2018	53	MILL AND THICK OVERLAY	2018
120700	FLOWER ST	2001	MCADDEN AV	PINE ST	MAC	AC/AC	3,307	36	119,052	2	Arterials	1/23/2018	53	MILL AND THICK OVERLAY	2018
120700	FLOWER ST	4100	PINE ST	WALNUT ST	MAC	AC/AC	333	60	19,980	3	Arterials	1/23/2018	86	REAS	2019
120700	FLOWER ST	4200	WALNUT ST	1ST ST	MAC	AC/AC	352	60	21,120	4	Arterials	1/23/2018	91	REAS	2021
120700	FLOWER ST	4301N	1ST ST	SANTA ANA BLVD	MAC	PCC	910	28	26,290	2	Arterials	1/23/2018	91		
120700	FLOWER ST	4301S	1ST ST	SANTA ANA BLVD	MAC	PCC	910	24	23,090	2	Arterials	1/23/2018	92		
120700	FLOWER ST	4501S	SANTA ANA BLVD	CIVIC CENTER DR	MAC	PCC	1,291	41	52,931	2	Arterials	1/23/2018	91		
120700	FLOWER ST	4701	CIVIC CENTER DR	17TH ST	MAC	PCC	1,291	41	52,931	2	Arterials	1/23/2018	89		
120700	FLOWER ST	5100N	19TH ST	17TH ST	L	PCC	3,087	54	168,776	4	Arterials	1/23/2018	89		
120700	FLOWER ST	5100S	19TH ST	17TH ST	L	PCC	628	20	12,520	1	PCC 02 - Floral Park	2/15/2018	57	PARTIAL SLAB REPLACEMENT	2018
120700	FLOWER ST	5200S	SANTA CLARA AV	19TH ST	L	PCC	628	20	12,520	1	PCC 02 - Floral Park	2/15/2018	46	PARTIAL SLAB REPLACEMENT	2018
120700	FLOWER ST	5300S	SANTA CLARA AV	19TH ST	L	PCC	1,863	20	37,260	1	PCC 02 - Floral Park	2/15/2018	30	60% SLAB REPLACEMENT/AC	2018
120700	FLOWER ST	5300S	RIVERA DR	SANTA CLARA AV	L	PCC	1,863	20	37,260	1	PCC 02 - Floral Park	2/15/2018	33	60% SLAB REPLACEMENT/AC	2018
120700	FLOWER ST	5400	RIVERA DR	SANTA CLARA AV	L	PCC	1,027	20	20,540	1	PCC 02 - Floral Park	2/15/2018	57	PARTIAL SLAB REPLACEMENT	2018
120700	FLOWER ST	5400	RIVERA DR	SANTA CLARA AV	L	PCC	1,027	20	20,540	1	PCC 02 - Floral Park	2/15/2018	42	PARTIAL SLAB REPLACEMENT	2018
120700	FLOWER ST	5500	SHARON RD	RIVERA DR	L	PCC	136	58	7,888	2	PCC 23 - Fisher Park	2/15/2018	64	PARTIAL SLAB REPLACEMENT	2023
120700	FLOWER ST	5500	SHARON RD	RIVERA DR	L	PCC	498	56	27,888	2	PCC 23 - Fisher Park	3/7/2018	70		
120700	FLOWER ST	5600	PARK LN	RIVERA DR	L	PCC	196	56	10,976	2	PCC 23 - Fisher Park	3/7/2018	60	PARTIAL SLAB REPLACEMENT	2019
120700	FLOWER ST	5700	MEMORY LN	PARK LN	L	PCC	410	56	22,960	2	PCC 23 - Fisher Park	3/7/2018	60	PARTIAL SLAB REPLACEMENT	2019
120700	FLOWER ST	5800	WEST ORANGE RD	END	L	PCC	1,320	56	73,920	2	PCC 43 -	2/15/2018	74		
120800	FLOWY CIR	1100	ANDRES PL	END	L	PCC	145	56	8,120	2	PCC 43 -	2/15/2018	89		
120900	FORDHAM AV	1200	VALE ST	END	L	AC/AC	441	34	15,893	2	Local 02	2/20/2018	99		
121000	FOREST AV	1300	PENLETON AV	SAINT GERTRUDE PL	UC	AC	539	36	19,416	2	Local 07	2/20/2018	88	REAS	2020
121000	FOREST AV	1400	SAINT GERTRUDE PL	SAINT GERTRUDE PL	L	AC	775	32	25,545	2	Local 07	2/20/2018	88	REAS	2020
121000	FOREST AV	1500	SAINT GERTRUDE PL	CAMDEN PL	L	AC	215	32	6,880	2	Local 07	2/20/2018	84	REAS	2020
121000	FOREST AV	1600	SAINT GERTRUDE PL	GLENWOOD PL	L	AC/AC	260	33	8,672	2	Local 07	2/20/2018	95	REAS	2023
121000	FOREST AV	1700	CARLTON PL	SAINT ANDREW PL	L	AC/AC	267	33	8,811	2	Local 07	2/20/2018	95	REAS	2023

Branch ID	Name	Section ID	From	To	Functional Class	Surface Type	Length (ft)	Width (ft)	Area (sq ft)	# of Lanes	Area ID	Inspection Date	PCI	Needs Treatment	Needs Year
121000	FOREST AV	1900	WILLIAMS ST	END	L	AC/JAC	340	32	13,006	2	Local 06	1/29/2018	93	REAS	2022
121000	FOREST AV	2000	CHESTNUT AV	MYRTLE ST	L	AC/JAC	360	36	13,935	2	Local 06	1/29/2018	76	MILL AND THIN OVERLAY	2018
121000	FOREST AV	2100	2ND ST	1ST ST	L	AC	219	32	7,008	2	Local 04	2/14/2018	89	REAS	2023
121000	FOREST AV	2200	3RD ST	2ND ST	L	AC	251	32	8,032	2	Local 04	2/14/2018	88	REAS	2023
121000	FOREST AV	2300	SANTA ANA BLVD	3RD ST	L	PCC	262	32	8,384	2	PCC 21 - Arnesia Pk	2/14/2018	89	REAS	2023
121000	FOREST AV	2400	5TH ST	SANTA ANA BLVD	L	AC	243	36	8,748	2	Local 03	1/24/2018	44	PARTIAL SLAB REPLACEMENT	2018
121000	FOREST AV	2500	21ST ST	SANTA ANA BLVD	L	AC/JAC	1,238	33	40,854	2	Local 03	1/24/2018	90	REAS	2022
121000	FOREST AV	2600	SANTA CLARA AV	MARION WY	L	AC/JAC	235	32	7,520	2	Local 03	1/24/2018	90	REAS	2022
121000	FOREST AV	2700	MARION WY	ELM ST	L	AC/JAC	264	32	8,448	2	Local 03	1/24/2018	84	REAS	2022
121000	FOREST AV	2800	ELM ST	RIVERA DR	L	AC/JAC	395	32	12,320	2	Local 03	2/12/2018	84	REAS	2022
121000	FOREST AV	2900	SHARON RD	END	L	AC/JAC	423	32	15,536	2	Local 03	2/12/2018	95	REAS	2023
121100	FOREST CIR	1800	HIGHLAND ST	END	L	AC	120	32	6,452	2	Local 06	1/29/2018	95	REAS	2023
121200	FRANKLIN ST	1100	MYRTLE ST	MYRTLE ST	L	AC	308	32	9,856	2	Local 05	2/16/2018	91	REAS	2023
121200	FRANKLIN ST	1200	MYRTLE ST	PINE ST	L	AC	661	36	23,766	2	Local 05	2/16/2018	92	REAS	2022
121200	FRANKLIN ST	1300	WALNUT ST	WALNUT ST	L	AC	365	36	13,140	2	Local 05	2/16/2018	83	REAS	2020
121200	FRANKLIN ST	1400	WALNUT ST	1ST ST	L	AC	280	36	10,080	2	Local 05	2/16/2018	83	REAS	2020
121300	FRANZEN AV	1100	OLD GRAND ST	END	L	AC/JAC	524	32	18,018	2	Ind 20 - Industrial	1/5/2018	95	REAS	2023
121300	FRANZEN AV	1200	WRIGHT ST	LYON ST	L	AC/JAC	706	32	22,592	2	Ind 20 - Industrial	1/5/2018	89	REAS	2020
121300	FRANZEN AV	1300	TUSTIN AV	PONDEROSA ST	L	AC/JAC	448	32	14,336	2	Ind 20 - Industrial	1/5/2018	87	REAS	2020
121300	FRANZEN AV	1400	PONDEROSA ST	DEODAR ST	L	AC/JAC	726	32	23,232	2	Ind 20 - Industrial	1/5/2018	92	REAS	2022
121400	FRANZEN AV	1600	PARK LN	END	L	AC/JAC	293	36	11,798	2	Local 09	2/7/2018	95	REAS	2023
121400	FRANZEN AV	1700	SHERWIN LN	END	L	AC/JAC	229	32	7,328	2	Local 09	2/7/2018	89	REAS	2021
121400	FRANZEN AV	1800	SHERWIN LN	CORRIGAN AV	L	AC/JAC	733	32	23,456	2	Local 09	2/16/2018	89	REAS	2021
121500	FRANZEN AV	1100	10TH ST	CIVIC CENTER DR	L	PCC	708	30	21,240	2	PCC 04 - Washington	2/12/2018	52	PARTIAL SLAB REPLACEMENT	2018
121500	FRANZEN AV	1200	WASHINGTON AV	10TH ST	L	AC/JAC	752	36	27,072	2	Local 10	2/12/2018	84	REAS	2018
121500	FRANZEN AV	1300	15TH ST	WASHINGTON AV	L	AC/JAC	750	32	24,000	2	Local 10	2/12/2018	85	REAS	2018
121500	FRANZEN AV	1400	17TH ST	15TH ST	L	AC/JAC	753	32	24,096	2	Local 10	2/12/2018	88	REAS	2021
121500	FRANZEN AV	1500	BUFFALO AV	21ST ST	L	AC/JAC	986	32	31,552	2	Local 09	2/7/2018	86	REAS	2022
121600	FRENCH ST	1100	4TH ST	3RD ST	L	AC/JAC	284	36	10,224	3	Local 16	1/31/2018	92	REAS	2022
121600	FRENCH ST	1200	5TH ST	4TH ST	L	AC	299	36	10,764	2	Local 16	1/31/2018	100	REAS	2023
121600	FRENCH ST	1300	SANTA ANA BLVD	5TH ST	L	AC	295	36	10,656	2	Local 16	1/31/2018	100	REAS	2023
121600	FRENCH ST	1400	CIVIC CENTER DR	SANTA ANA BLVD	L	AC	445	40	17,840	2	Local 16	1/31/2018	100	REAS	2023
121600	FRENCH ST	1500	8TH ST	CIVIC CENTER DR	L	AC	92	40	3,680	2	Local 10	2/12/2018	76	MILL AND THIN OVERLAY	2019
121600	FRENCH ST	1600	9TH ST	8TH ST	L	AC	316	40	12,640	2	Local 10	2/12/2018	78	MILL AND THIN OVERLAY	2020
121600	FRENCH ST	1700	10TH ST	9TH ST	L	AC	424	40	16,960	2	Local 10	2/12/2018	70	MILL AND THIN OVERLAY	2018
121600	FRENCH ST	1800	WELLINGTON AV	10TH ST	L	AC	222	40	8,880	2	Local 10	2/12/2018	71	MILL AND THIN OVERLAY	2018
121600	FRENCH ST	1900	WASHINGTON AV	WASHINGTON AV	L	AC	564	40	22,560	2	Local 10	2/12/2018	75	MILL AND THIN OVERLAY	2020
121600	FRENCH ST	2000	17TH ST	WASHINGTON AV	L	PCC	388	35	13,580	2	PCC 25 - French Court	2/12/2018	25	MILL AND THIN OVERLAY	2020
121600	FRENCH ST	2100	14TH ST	14TH ST	L	PCC	390	36	14,040	2	PCC 25 - French Court	2/12/2018	31	MILL AND THIN OVERLAY	2018
121600	FRENCH ST	2200	16TH ST	15TH ST	L	PCC	399	40	15,960	2	PCC 25 - French Court	2/12/2018	31	60% SLAB REPLACEMENT/JAC	2018
121600	FRENCH ST	2300	17TH ST	16TH ST	L	PCC	310	40	12,400	2	PCC 25 - French Court	2/12/2018	28	60% SLAB REPLACEMENT/JAC	2018
121600	FRENCH ST	2400	22ND ST	END	L	AC	541	40	23,385	2	Local 14	1/30/2018	91	REAS	2022
121600	FRENCH ST	2500	SANTA CLARA AV	EDGEWOOD RD	L	AC	967	32	30,944	2	Local 14	3/6/2018	85	REAS	2020
121600	FRENCH ST	2600	EDGEWOOD RD	VIRGINIA AV	L	AC	795	36	28,520	2	Local 14	3/6/2018	95	REAS	2023
121700	FRUIT ST	1101	EASTWOOD AV	END	UC	AC	914	36	32,904	2	Ind 19 - Industrial	1/11/2018	80	MILL AND THIN OVERLAY	2020
121700	FRUIT ST	1300	GRAND AV	EASTWOOD AV	L	AC	296	36	10,656	2	Ind 19 - Industrial	1/11/2018	75	MILL AND THIN OVERLAY	2018
121700	FRUIT ST	1400	GRAND AV	END	UC	AC	321	35	12,735	2	Local 15	2/13/2018	1	RECONSTRUCT (AC)	2018
121700	FRUIT ST	1500	WRIGHT ST	CONCORD ST	L	AC	261	32	8,352	2	Local 15	3/8/2018	81	REAS	2019
121700	FRUIT ST	1600	CONCORD ST	CONCORD ST	L	AC	104	32	3,328	2	Local 15	3/8/2018	81	REAS	2019
121700	FRUIT ST	1700	CONCORD ST	CONCORD ST	L	AC	440	32	14,080	2	Local 15	3/8/2018	81	REAS	2019
121700	FRUIT ST	1800	MABURY ST	MANTLE LN	L	AC	359	36	12,924	2	Local 15	3/8/2018	86	REAS	2019
121700	FRUIT ST	1900	MANTLE LN	SHERRY LN	L	AC	298	36	10,728	2	Local 15	3/8/2018	87	REAS	2020
121700	FRUIT ST	2000	SHERRY LN	CARRILLO PARK DR	L	AC	254	36	9,144	2	Local 15	3/8/2018	74	MILL AND THIN OVERLAY	2018
121700	FRUIT ST	2101	CARRILLO PARK DR	TUSTIN AV	L	AC	1,973	36	69,228	2	Ind 20 - Industrial	1/10/2018	76	MILL AND THIN OVERLAY	2019
121800	FULLER ST	1101	FRUIT ST	WASHINGTON AV	UC	AC	1,089	40	43,560	2	Ind 19 - Industrial	1/11/2018	1	RECONSTRUCT (AC)	2018
121900	GARFIELD ST	1100	1ST ST	2ND ST	L	AC/JAC	219	36	7,884	2	Local 16	1/31/2018	85	REAS	2018
121900	GARFIELD ST	1200	2ND ST	3RD ST	L	AC/JAC	270	39	10,530	2	Local 16	1/31/2018	86	REAS	2019
121900	GARFIELD ST	1300	3RD ST	4TH ST	L	AC/JAC	293	39	11,427	2	Local 16	1/31/2018	86	REAS	2019
121900	GARFIELD ST	1400	4TH ST	5TH ST	UC	AC/JAC	299	32	9,568	2	Local 16	1/31/2018	67	OVERLAY - AC THIN	2018
121900	GARFIELD ST	1500	5TH ST	6TH ST	UC	AC/JAC	323	32	10,336	2	Local 16	1/31/2018	67	OVERLAY - AC THIN	2018
121900	GARFIELD ST	1600	6TH ST	BROWN ST	L	AC/JAC	205	52	10,660	2	Local 16	1/31/2018	74	MILL AND THIN OVERLAY	2018
121900	GARFIELD ST	1700	BROWN ST	SANTA ANA BLVD	L	AC	457	47	20,821	2	Local 16	1/31/2018	83	REAS	2021
121900	GARFIELD ST	1800	SANTA ANA BLVD	CIVIC CENTER DR	L	AC	443	47	20,821	2	Local 10	1/31/2018	66	MILL AND THIN OVERLAY	2018
121900	GARFIELD ST	1900	CIVIC CENTER DR	VANCE ST	L	AC	466	47	21,902	2	Local 10	2/12/2018	70	MILL AND THIN OVERLAY	2018
121900	GARFIELD ST	2000	VANCE ST	WELLINGTON AV	L	AC	387	47	18,189	2	Local 10	2/12/2018	63	MILL AND THIN OVERLAY	2018
122000	GARNEY ST	1100	AURORA ST	END	L	AC/JAC	355	32	15,428	2	Local 13	2/6/2018	86	REAS	2019
122000	GARNEY ST	1200	JUNIPER AV	END	L	AC/JAC	346	32	13,970	2	Local 13	2/5/2018	88	REAS	2020
122000	GARNEY ST	1300	ALPINE AV	BELL AV	L	AC/JAC	250	32	8,000	2	Local 13	3/5/2018	91	REAS	2022
122000	GARNEY ST	1400	BELL AV	CURIE AV	L	AC/JAC	265	32	8,480	2	Local 13	3/5/2018	91	REAS	2022

Branch ID	Name	Section ID	From	To	Functional Class	Surface Type	Length (ft)	Width (ft)	Area (sf)	# of Lanes	Area ID	Inspection Date	PCI	Needs Treatment	Needs Year
122000	GARNSEY ST	1500	CHIEF AV	COLUMBINE AV	L	AC/AC	378	32	10,496	2	Local 13	3/5/2018	91	REAS	2022
122000	GARNSEY ST	1600	ROWLAND AV	DYER RD	UC	AC	294	36	10,584	2	Ind 19 - Industrial	1/18/2018	31	RECONSTRUCT (AC)	2018
122000	GARNSEY ST	1700	CENTRAL AV	ROWLAND AV	UC	AC	1,270	36	45,720	2	Ind 19 - Industrial	1/18/2018	19	RECONSTRUCT (AC)	2018
122000	GARNSEY ST	1800	WARNER AV	CENTRAL AV	UC	AC	893	36	32,148	2	Ind 19 - Industrial	1/18/2018	9	RECONSTRUCT (AC)	2018
122000	GARNSEY ST	1900	SAINT GERTRUDE PL	ANAHURST PL	L	AC	652	35	23,472	2	Local 12	2/12/2018	94	REAS	2022
122000	GARNSEY ST	2000	SAINT ANDREW PL	SAINT GERTRUDE PL	L	AC	1,006	36	36,216	2	Local 12	2/12/2018	83	REAS	2022
122000	GARNSEY ST	2100	POMONA ST	POMONA ST	L	AC	1,007	36	36,252	2	Local 12	2/12/2018	76	MILL AND THIN OVERLAY	2019
122000	GARNSEY ST	2200	EDINGER (FRONTAGE) AV	POMONA ST	L	AC	678	36	24,408	2	Local 12	2/12/2018	82	MILL AND THIN OVERLAY	2022
122000	GARNSEY ST	2300	BORCHARD AV	EDINGER AV	L	PCC	556	37	20,572	2	PCC 10 - Wilshire	3/4/2018	74		
122000	GARNSEY ST	2400	BORCHARD AV	BORCHARD AV	L	PCC	690	37	25,530	2	PCC 10 - Wilshire	3/4/2018	74		
122000	GARNSEY ST	2500	RUSSELL AV	WILSHIRE AV	L	PCC	660	37	24,420	2	PCC 10 - Wilshire	3/4/2018	72		
122000	GARNSEY ST	2600	MCFADDEN AV	RUSSELL AV	L	PCC	632	37	23,384	2	PCC 10 - Wilshire	3/4/2018	64	PARTIAL SLAB REPLACEMENT	2022
122000	GARNSEY ST	2700	MCFADDEN AV	CUBBON ST	L	PCC	436	38	16,568	2	PCC 08 - Heninger	2/9/2018	23	60% SLAB REPLACEMENT/AC	2018
122000	GARNSEY ST	2800	CUBBON ST	HIGHLAND ST	L	PCC	440	37	16,280	2	PCC 08 - Heninger	2/9/2018	39	60% SLAB REPLACEMENT/AC	2018
122000	GARNSEY ST	2900	HIGHLAND ST	RICHLAND ST	L	PCC	461	37	17,057	2	PCC 08 - Heninger	2/9/2018	43	PARTIAL SLAB REPLACEMENT/AC	2018
122000	GARNSEY ST	3000	RICHLAND ST	BISHOP ST	L	PCC	297	38	11,286	2	PCC 08 - Heninger	2/9/2018	38	60% SLAB REPLACEMENT/AC	2018
122000	GARNSEY ST	3100	BISHOP ST	CAMILE ST	L	PCC	472	38	17,936	2	PCC 08 - Heninger	2/9/2018	47	PARTIAL SLAB REPLACEMENT	2018
122000	GARNSEY ST	3200	CAMILE ST	MYRTLE ST	L	PCC	377	38	14,316	2	PCC 08 - Heninger	2/9/2018	47	PARTIAL SLAB REPLACEMENT	2018
122000	GARNSEY ST	3300	MYRTLE ST	END	L	PCC	411	33	13,563	2	PCC 08 - Heninger	2/9/2018	31	60% SLAB REPLACEMENT/AC	2018
122000	GARNSEY ST	3400	10TH ST	END	L	PCC	375	34	12,859	2	PCC 34 - Willard	2/15/2018	53	PARTIAL SLAB REPLACEMENT	2018
122000	GARNSEY ST	3500	WASHINGTON AV	15TH ST	L	PCC	723	33	23,859	2	PCC 34 - Willard	2/15/2018	53	PARTIAL SLAB REPLACEMENT	2018
122100	GARRY AV	1100	SHANNON ST	END	UC	AC/AC	265	40	10,600	2	Ind 18 - Industrial	1/11/2018	60	MILL AND THICK OVERLAY	2018
122100	GARRY AV	1200	CRODDY WY	SHANNON ST	UC	AC/AC	410	40	16,400	2	Ind 18 - Industrial	1/11/2018	54	MILL AND THICK OVERLAY	2018
122100	GARRY AV	1300	CRODDY WY	HARBOR BLVD	UC	AC/AC	600	40	23,500	2	Ind 18 - Industrial	1/11/2018	56	MILL AND THICK OVERLAY	2018
122100	GARRY AV	1400	HARBOR BLVD	YALE ST	UC	AC	1,268	40	50,720	2	Ind 18 - Industrial	1/11/2018	0	RECONSTRUCT (AC)	2018
122100	GARRY AV	1500	FAIRVIEW ST	END	UC	AC	444	40	19,650	2	Ind 18 - Industrial	1/16/2018	32	RECONSTRUCT (AC)	2018
122100	GARRY AV	1600	DELAN DR	GREENVILLE ST	L	AC/AC	135	36	4,860	2	Ind 18 - Industrial	1/12/2018	92	REAS	2022
122100	GARRY AV	1700	TOWNSEND ST	MADDOCK ST	L	AC/AC	241	32	7,712	2	Ind 18 - Industrial	1/12/2018	92	REAS	2022
122100	GARRY AV	1800	RAITT ST	ARTESIA ST	L	AC/AC	147	32	4,704	2	Local 08	2/18/2018	95	REAS	2023
122100	GARRY AV	1900	UNDA WY	DOREEN WY	L	AC/AC	139	32	4,768	2	Local 08	3/4/2018	91	REAS	2023
122100	GARRY AV	2000	DOREEN WY	JOANE WY	L	AC/AC	224	32	7,168	2	Local 08	3/4/2018	91	REAS	2022
122100	GARRY AV	2100	JOANE WY	SALTA ST	L	AC/AC	285	32	9,120	2	Local 08	3/4/2018	91	REAS	2022
122100	GARRY AV	2200	SALTA ST	BEAR ST	L	AC/AC	151	32	4,832	2	Local 08	3/4/2018	91	REAS	2022
122100	GARRY AV	2300	BEAR ST	THORNTON ST	L	AC/AC	195	32	6,256	2	Local 08	2/9/2018	90		
122100	GARRY AV	2400	BRISTOL ST	PACIFIC AV	L	AC/AC	512	32	16,384	2	Local 08	2/9/2018	91	REAS	2022
122100	GARRY AV	2500	BAKER ST	END	L	AC/AC	155	32	4,960	2	Local 13	2/19/2018	95	REAS	2022
122100	GARRY AV	2600	MAIN ST	END	UC	AC	472	40	18,880	2	Ind 19 - Industrial	2/19/2018	95	REAS	2022
122100	GARRY AV	2700	PULLMAN ST	DAWLER ST	UC	AC	869	40	34,760	2	Ind 19 - Industrial	1/17/2018	61	REAS	2021
122150	GATES (SPUR) ST	2190	GATES ST	END	L	AC/AC	101	32	3,232	2	Local 02	1/17/2018	96	MILL AND THICK OVERLAY	2018
122200	GATES ST	1100	RECENT DR	LIAC AV	L	AC/AC	345	34	11,730	2	Local 02	2/17/2018	87		
122200	GATES ST	1200	ELLIOTT PL	RECENT DR	L	AC/AC	298	34	10,132	2	Local 02	2/17/2018	87		
122200	GATES ST	1300	ROBERTS DR	KENT AV	L	AC/AC	232	33	7,656	2	Local 02	1/26/2018	96		
122200	GATES ST	1400	FLIGHT AV	ROBERTS DR	L	AC/AC	254	33	8,382	2	Local 02	1/26/2018	96		
122200	GATES ST	1500	WISTERIA PL	FLIGHT AV	L	AC/AC	299	33	9,867	2	Local 02	1/26/2018	96		
122200	GATES ST	1600	HIGHLAND AV	WISTERIA PL	L	AC/AC	210	33	6,930	2	Local 02	1/26/2018	96		
122200	GATES ST	1700	MCFADDEN AV	HIGHLAND AV	L	AC/AC	141	33	4,653	2	Local 02	1/26/2018	96		
122200	GATES ST	1800	ROOSEVELT AV	SILVER DR	L	AC/AC	247	32	7,904	2	Local 02	1/26/2018	96		
122200	GATES ST	1900	HAZARD AV	CELESTE ST	L	AC/AC	252	32	8,064	2	Local 02	1/22/2018	90		
122200	GATES ST	2000	CELESTE ST	FAY CIR	L	AC/AC	392	32	12,544	2	Local 02	1/22/2018	95		
122200	GATES ST	2100	FAY CIR	GATES (SPUR) ST	L	AC/AC	310	32	9,920	2	Local 02	1/26/2018	95		
122200	GATES ST	2200	GATES (SPUR) ST	END	L	AC/AC	380	32	12,160	2	Local 02	1/26/2018	95		
122300	GENOA DR	1100	LEHNHARDT AV	END	L	AC/AC	580	33	19,140	2	Local 02	1/26/2018	95		
122300	GENOA DR	1200	ACAPULCO AV	MCFADDEN AV	L	AC/AC	413	32	13,216	2	Local 02	1/26/2018	87		
122400	GEORGINE ST	1100	WEST ST	ELAINE DR	L	AC/AC	375	33	12,375	2	Local 02	1/22/2018	91	REAS	2022
122500	GLENHARBOR ST	1101	MANLY AV	END	L	AC/AC	613	32	19,616	2	Ind 18 - Industrial	1/20/2018	91	REAS	2022
122500	GLENHARBOR ST	1300	PENDLETON AV	END	L	AC/AC	500	33	16,710	2	Local 07	2/9/2018	76	OVERLAY - AC THIN	2019
122500	GLENHARBOR ST	1400	PENDLETON AV	ANAHURST PL	L	AC/AC	410	33	13,530	2	Local 07	2/9/2018	76	OVERLAY - AC THIN	2019
122500	GLENHARBOR ST	1500	ANAHURST PL	SAINT GERTRUDE PL	L	AC/AC	336	33	11,148	2	Local 07	2/9/2018	73	OVERLAY - AC THIN	2018
122500	GLENHARBOR ST	1601	WILLITS ST	END	L	AC/AC	510	32	16,320	2	Ind 18 - Industrial	1/12/2018	95	REAS	2024
122500	GLENHARBOR ST	1801	END	16TH ST	L	AC/AC	937	32	30,184	2	Ind 20 - Industrial	1/5/2018	91	REAS	2022
122600	GLENDALE CT	1100	ROSS CT	END	L	AC	226	20	4,520	2	Local 12	2/17/2018	89	REAS	2021
122700	GLENWOOD PL	1100	MARINE ST	END	L	AC/AC	384	33	12,672	2	Local 07	2/17/2018	76	OVERLAY - AC THIN	2019
122700	GLENWOOD PL	1200	GREENVILLE ST	GRISET PL	L	AC	225	33	7,425	2	Local 07	3/4/2018	71	MILL AND THIN OVERLAY	2018
122700	GLENWOOD PL	1300	GRISET PL	DIAMOND ST	L	AC	286	33	9,438	2	Local 07	3/4/2018	71	MILL AND THIN OVERLAY	2018
122700	GLENWOOD PL	1400	DIAMOND ST	HARVARD ST	L	AC	375	37	13,875	2	Local 07	3/4/2018	73	MILL AND THIN OVERLAY	2018
122700	GLENWOOD PL	1500	HARVARD ST	CENTER ST	L	AC	271	37	10,021	2	Local 07	3/4/2018	73	MILL AND THIN OVERLAY	2018
122700	GLENWOOD PL	1600	CENTER ST	RAITT ST	L	AC	1,008	35	35,280	2	Local 07	3/4/2018	68	OVERLAY - AC THIN	2018
122700	GLENWOOD PL	1700	RAITT ST	ARTESIA ST	L	AC/AC	186	35	6,510	2	Local 07	3/4/2018	89	REAS	2023
122700	GLENWOOD PL	1800	ARTESIA ST	FOREST AV	L	AC/AC	894	32	28,608	2	Local 07	3/4/2018	89	REAS	2023

Branch ID	Name	Section ID	From	To	Functional Class	Surface Type	Length (ft)	Width (ft)	Area (sf)	# of Lanes	Area ID	Inspection Date	PCI	Needs Treatment	Needs Year
122700	GLENWOOD PL	1900	SPRUE ST	PACIFIC AV	L	AC	245	33	8,085	2	Local 07	3/4/2018	79	MILL AND THIN OVERLAY	2020
122700	GLENWOOD PL	2000	PACIFIC AV	POPLAR ST	L	AC	245	33	8,085	2	Local 07	3/4/2018	79	MILL AND THIN OVERLAY	2020
122700	GLENWOOD PL	2100	POPLAR ST	BRISTOL ST	L	AC	590	33	19,470	2	Local 07	3/4/2018	79	MILL AND THIN OVERLAY	2020
122700	GLENWOOD PL	2200	BRISTOL ST	BAKER ST	L	AC	675	36	24,300	2	Local 12	3/4/2018	71	OVERLAY - AC THIN REAS	2018
122700	GLENWOOD PL	2300	BAKER ST	TOWNER ST	L	AC	960	36	34,560	2	Local 12	3/4/2018	87	REAS	2022
122700	GLENWOOD PL	2400	TOWNER ST	LOWELL ST	L	AC	260	32	8,320	2	Local 12	3/4/2018	86	REAS	2022
122700	GLENWOOD PL	2500	LOWELL ST	OLIVE ST	L	AC	285	32	9,120	2	Local 12	3/4/2018	67	MILL AND THIN OVERLAY	2018
122700	GLENWOOD PL	2600	OLIVE ST	FLOWER ST	L	AC	300	32	9,600	2	Local 12	3/4/2018	36	RECONSTRUCT (AC)	2018
122700	GLENWOOD PL	2700	STANDARD AV	END	UC	AC	433	40	18,495	2	Ind 19 - Industrial	1/17/2018	13	RECONSTRUCT (AC)	2018
122700	GLENWOOD PL	2800	SANT ANDREW PL	RITCHY ST	UC	AC	767	36	27,612	2	Ind 19 - Industrial	1/17/2018	53	MILL AND THIN OVERLAY	2018
122800	GOETZ AV	1100	CYPRESS AV	MAIN ST	UC	AC	286	25	7,150	2	Local 17	2/11/2018	100	REAS	2024
122800	GOETZ AV	1200	ORANGE AV	CYPRESS AV	UC	AC	326	28	9,128	2	Local 17	2/11/2018	100	REAS	2024
122800	GOETZ AV	1300	ROUSSELLE ST	ORANGE AV	UC	AC	619	40	24,760	2	Local 17	2/10/2018	14	RECONSTRUCT (AC)	2018
122800	GOETZ AV	1400	OAK ST	ROUSSELLE ST	UC	AC	412	40	16,480	2	Local 17	2/10/2018	12	RECONSTRUCT (AC)	2018
122800	GOETZ AV	1500	HICKORY ST	OAK ST	UC	AC	408	40	16,320	2	Local 17	2/10/2018	12	RECONSTRUCT (AC)	2018
122800	GOETZ AV	1600	HALLADAY ST	HICKORY ST	UC	AC	426	40	17,040	2	Local 17	2/10/2018	11	RECONSTRUCT (AC)	2018
122900	GOLDEN CIRCLE DR	1100	HALLADAY ST	4TH ST	UC	AC	838	40	33,520	2	Ind 20 - Industrial	1/10/2018	96	REAS	2024
122900	GOLDEN CIRCLE DR	1200N	4TH ST	SPLIT	UC	AC	158	16	2,528	1	Ind 20 - Industrial	1/10/2018	96	REAS	2024
122900	GOLDEN CIRCLE DR	1200S	SPLIT	4TH ST	UC	AC	158	18	2,844	1	Ind 20 - Industrial	1/10/2018	96	REAS	2024
122900	GOLDEN CIRCLE DR	1300	SPLIT	EAST SPLIT	UC	AC	140	16	2,240	1	Ind 20 - Industrial	1/10/2018	96	REAS	2024
122900	GOLDEN CIRCLE DR	1401	EAST SPLIT	EAST SPLIT (COMPLETE CIRCLE)	UC	AC	1,021	16	16,336	1	Ind 20 - Industrial	1/10/2018	96	REAS	2024
122900	GOLDEN CIRCLE DR	1600	WEST SPLIT	SPLIT	UC	AC	140	18	2,520	1	Ind 20 - Industrial	1/10/2018	96	REAS	2024
123000	GOLDEN WEST AV	1100	KELLER AV	AURORA ST	L	AC/AC	291	36	10,476	2	Ind 18 - Industrial	1/10/2018	88	REAS	2024
123000	GOLDEN WEST AV	1200	SANT ANDREW PL	CASTOR ST	L	AC	861	33	28,433	2	Local 07	2/9/2018	69	OVERLAY - AC THIN REAS	2018
123000	GOLDEN WEST AV	1300	MCFADEEN AV	WILSHIRE AV	L	AC/AC	1,267	33	41,811	2	Local 05	1/31/2018	96	REAS	2023
123000	GOLDEN WEST AV	1400	CUBSON ST	MONTA VISTA AV	L	AC	1,103	32	35,916	2	Local 06	1/23/2018	87	REAS	2020
123000	GOLDEN WEST AV	1500	MARK ST	END	L	AC/AC	241	32	8,720	2	Local 06	2/6/2018	85	REAS	2018
123100	GORDON PL	1100	GORDON AV	EDINGER AV	L	AC/AC	243	36	9,704	2	Local 05	1/31/2018	89	REAS	2021
123200	GRACE PL	1200	EASTSIDE AV	END	L	AC/AC	129	32	5,328	2	Local 15	1/29/2018	95	REAS	2023
123300	GRACE ST	1100	END	LINWOOD AV	L	AC/AC	205	32	7,842	2	Local 15	1/29/2018	95	REAS	2023
123400	GRAHAM LN	1100	MCFADEEN AV	CUBSON ST	L	AC	288	32	9,966	2	Local 06	1/23/2018	97	REAS	2023
123400	GRAHAM LN	1200	HIGHLAND ST	WISTERIA PL	L	AC	278	32	11,508	2	Local 06	1/19/2018	95	REAS	2023
123500	GRAND AV	1100S	DYER RD	SR-55 FWY RAMP	OPA	AC/AC	1,147	21	25,087	2	Arterials	1/28/2018	59	MILL AND THICK OVERLAY	2018
123500	GRAND AV	1201N	SR-55 FWY RAMP	WARNER AV	OPA	AC/AC	2,809	41	113,997	3	Arterials	1/28/2018	57	MILL AND THICK OVERLAY	2018
123500	GRAND AV	1501N	WARNER AV	EDINGER AV	OPA	AC/AC	1,662	40	66,480	3	Arterials	1/10/2018	32	RECONSTRUCT (AC)	2018
123500	GRAND AV	1901N	EDINGER AV	EDINGER AV	OPA	AC/AC	3,955	39	152,868	3	Arterials	1/10/2018	61	MILL AND THICK OVERLAY	2018
123500	GRAND AV	1901S	EDINGER AV	EDINGER AV	OPA	AC/AC	2,955	37	146,960	3	Arterials	1/10/2018	63	MILL AND THIN OVERLAY	2020
123500	GRAND AV	1901S	EDINGER AV	MCFADEEN AV	OPA	AC	2,516	38	95,790	3	Arterials	1/18/2018	78	REAS	2018
123500	GRAND AV	2201N	MCFADEEN AV	1ST ST	OPA	AC	4,423	38	169,267	3	Arterials	1/18/2018	77	MILL AND THIN OVERLAY	2018
123500	GRAND AV	2201S	MCFADEEN AV	1ST ST	OPA	AC	4,423	40	174,822	3	Arterials	1/18/2018	68	MILL AND THIN OVERLAY	2018
123500	GRAND AV	3001N	1ST ST	4TH ST	OPA	AC	921	36	36,620	3	Arterials	1/18/2018	99	REAS	2023
123500	GRAND AV	3001S	4TH ST	FRUIT ST	OPA	AC	921	36	36,620	3	Arterials	1/18/2018	99	REAS	2023
123500	GRAND AV	3301N	4TH ST	FRUIT ST	OPA	AC	1,710	37	58,970	2	Arterials	1/18/2018	44	MILL AND THIN OVERLAY	2018
123500	GRAND AV	3301S	FRUIT ST	FRUIT ST	OPA	AC	1,710	31	52,200	2	Arterials	1/18/2018	72	MILL AND THIN OVERLAY	2018
123500	GRAND AV	3700S	STAFFORD ST	FRUIT ST	OPA	AC	229	34	7,786	2	Arterials	1/18/2018	37	RECONSTRUCT (AC)	2018
123500	GRAND AV	3701N	FRUIT ST	SANTA ANA BLVD	OPA	AC	540	44	23,760	3	Arterials	1/18/2018	14	RECONSTRUCT (AC)	2018
123500	GRAND AV	3800S	SANTA ANA BLVD	STAFFORD ST	OPA	AC	311	33	10,763	2	Arterials	1/18/2018	15	RECONSTRUCT (AC)	2018
123500	GRAND AV	3901N	SANTA ANA BLVD	17TH ST	OPA	AC	2,074	37	76,325	2	Arterials	1/18/2018	73	MILL AND THIN OVERLAY	2018
123500	GRAND AV	3901S	SANTA ANA BLVD	14TH ST	OPA	AC	962	43	41,655	3	Arterials	1/18/2018	44	MILL AND THICK OVERLAY	2018
123500	GRAND AV	4201S	14TH ST	17TH ST	OPA	AC	1,112	29	32,748	2	Arterials	1/18/2018	60	MILL AND THICK OVERLAY	2018
123500	GRAND AV	4501N	17TH ST	SANTA CLARA AV	OPA	AC	2,658	38	94,676	2	Arterials	1/18/2018	75	MILL AND THIN OVERLAY	2018
123500	GRAND AV	4501S	17TH ST	SANTA CLARA AV	OPA	AC	2,658	35	91,680	2	Arterials	1/18/2018	71	MILL AND THIN OVERLAY	2018
123500	GRAND AV	4701N	SANTA CLARA AV	CITY LIMIT	OPA	AC	2,878	41	117,998	3	Arterials	2/8/2018	70	MILL AND THIN OVERLAY	2018
123500	GRAND AV	4701S	SANTA CLARA AV	CITY LIMIT	OPA	AC	2,878	39	112,242	2	Arterials	2/8/2018	72	MILL AND THIN OVERLAY	2018
123500	GRANT ST	1100	NABLE ST	ORANGE AV	L	AC/AC	466	33	15,378	2	Local 16	2/1/2018	100	REAS	2024
123500	GRANT ST	1200	OAK ST	MAPLE ST	L	AC/AC	332	33	10,956	2	Local 16	2/1/2018	100	REAS	2024
123600	GRANT ST	1300	STANDARD AV	STANDARD AV	L	AC	690	33	20,790	2	Local 16	2/1/2018	98	REAS	2023
123600	GRANT ST	1400	STANDARD AV	ALLEY E/O STANDARD W/O MINNIE	L	AC	233	33	7,128	2	Local 16	2/1/2018	90	REAS	2023
123600	GRANT ST	1500	ALLEY E/O STANDARD W/O MINNIE	MINNIE ST	L	AC	198	33	5,445	2	Local 16	2/1/2018	100	REAS	2023
123700	GREENBRIER ST	1100	19TH ST	22ND ST	L	AC	880	32	28,160	2	Local 09	2/7/2018	79	MILL AND THIN OVERLAY	2020
123700	GREENBRIER ST	1200	SHARON RD	RIVER LN	L	AC/AC	364	32	11,648	2	Local 09	2/7/2018	93	REAS	2022
123700	GREENBRIER ST	1300	PARK LN	END	L	AC/AC	274	32	10,018	2	Local 09	2/7/2018	96	REAS	2023
123800	GREENBRIER ST	1101	CITY LIMIT	END	L	AC/AC	280	37	10,160	2	Ind 20 - Industrial	2/10/2018	97	REAS	2023
123900	GREENLEAF ST	1200	19TH ST	SANTA CLARA AV	L	PCC	568	38	21,584	2	PCC 02 - Floral Park	2/12/2018	36	60% SLAB REPLACEMENT/AC	2018
124000	GREENVILLE ST	1101	SUNFLOWER AV	MACARTHUR BLVD	L	AC	1,259	37	50,214	2	Ind 18 - Industrial	1/10/2018	96	PARTIAL SLAB REPLACEMENT REAS	2023
124000	GREENVILLE ST	1500	MACARTHUR BLVD	CURIE AV	L	AC	751	55	41,305	2	Ind 18 - Industrial	1/10/2018	64	OVERLAY - AC THIN REAS	2018
124000	GREENVILLE ST	1600	COLUMBINE AV	COLUMBINE AV	L	AC	242	50	12,100	2	Ind 18 - Industrial	1/10/2018	77	OVERLAY - AC THIN	2019

Branch ID	Name	Section ID	From	To	Functional Class	Surface Type	Length (ft)	Width (ft)	Area (sf)	# of Lanes	Area ID	Inspection Date	PCI	Needs Treatment	Needs Year
124000	GREENVILLE ST	1701	COLUMBINE AV	GARRY AV	L	AC	1,002	38	38,768	2	Ind 18 - Industrial	1/10/2018	72	MILL AND THIN OVERLAY	2018
124000	GREENVILLE ST	1900	GARRY AV	SEGERSTROM AV	L	AC	1,196	45	53,820	2	Ind 18 - Industrial	1/10/2018	99	REAS	2023
124000	GREENVILLE ST	2000	SEGERSTROM AV	MANLY AV	L	AC	680	50	34,000	4	Local 08	3/4/2018	100	REAS	2023
124000	GREENVILLE ST	2100	MANLY AV	ADAMS ST	L	AC	520	50	26,000	4	Local 08	3/4/2018	100	REAS	2023
124000	GREENVILLE ST	2200	ADAMS ST	HALL AV	L	AC	377	50	16,350	4	Local 08	3/4/2018	100	REAS	2023
124000	GREENVILLE ST	2300	HALL AV	MEADOWWOOD	L	AC	371	50	8,500	4	Local 08	3/4/2018	100	REAS	2023
124000	GREENVILLE ST	2400	MEADOWWOOD	HALL AV	L	AC	242	50	12,100	4	Local 08	3/4/2018	100	REAS	2023
124000	GREENVILLE ST	2500	HALL AV	NORTHWOOD	L	AC	175	50	8,750	4	Local 08	3/4/2018	100	REAS	2023
124000	GREENVILLE ST	2600	NORTHWOOD	WARNER AV	L	AC	232	50	11,600	4	Local 08	3/4/2018	100	REAS	2023
124000	GREENVILLE ST	2701	WARNER AV	EDINGER AV	MAC	AC	4,458	37	164,946	2	Arterials	1/19/2018	91	REAS	2023
124200	GREENWICH AV	1101	DANBURY WY	END	L	AC	487	32	15,584	2	Ind 18 - Industrial	1/10/2018	100	REAS	2023
124300	GREENWICH AV	1100	MCCLAY ST	END	L	AC/AC	507	36	19,502	2	Local 15	1/16/2018	98	REAS	2023
124300	GRIFITH PL	1100	OAK ST	END	L	AC/AC	291	33	9,603	2	Local 17	2/11/2018	91	REAS	2023
124400	GRIFITH PL	1200	EVERGREEN ST	END	L	AC	337	33	11,121	2	Local 17	2/11/2018	94	REAS	2023
124400	GRIFITH PL	1100	MOORE AV	CARRIAGE DR	L	AC/AC	962	32	30,784	2	Ind 18 - Industrial	1/12/2018	95	REAS	2023
124400	GRIFITH PL	1200	SEGERSTROM AV	GREENWICH AV	L	AC	257	32	8,224	2	Ind 18 - Industrial	1/10/2018	98	REAS	2023
124400	GRIFITH PL	1300	CHANDLER AV	SEGERSTROM AV	L	AC/AC	165	36	5,940	2	Local 08	3/4/2018	87	REAS	2020
124400	GRIFITH PL	1400	ADAMS ST	CHANDLER AV	L	AC/AC	1,129	32	36,128	2	Local 08	3/4/2018	96	REAS	2023
124400	GRIFITH PL	1500	HALL AV	END	L	AC/AC	437	32	15,265	2	Local 08	2/10/2018	89	REAS	2023
124500	GROEVONT ST	1600	HARVARD ST	GLENWOOD PL	L	AC/AC	470	33	15,510	2	Local 07	2/10/2018	97	REAS	2023
124500	GROEVONT ST	1100	LARCHMONT AV	SANTIAGO ST	L	AC/AC	1,001	36	36,036	2	Local 14	1/16/2018	59	MILL AND THICK OVERLAY	2018
124500	GROEVONT ST	1200	LINCOLN AV	HATHAWAY ST	L	AC/AC	288	36	10,368	2	Local 14	1/16/2018	80	OVERLAY - AC THIN	2021
124500	GROEVONT ST	1300	GRAND AV	END	L	AC/AC	385	32	12,320	2	Local 14	1/16/2018	99	REAS	2023
124500	GROEVONT ST	1400	JACARANDA ST	OLD GRAND ST	L	AC/AC	203	32	6,496	2	Ind 20 - Industrial	2/5/2018	96	REAS	2023
124500	GROEVONT ST	1601	OLD GRAND ST	UNWOOD AV	L	AC/AC	400	32	12,800	2	Local 14	1/16/2018	96	REAS	2023
124600	GUNTHER PL	1300	TUSTIN AV	DEDDAR ST	L	AC/AC	1,175	36	40,500	2	Ind 20 - Industrial	1/5/2018	89	REAS	2024
124700	GUNTHER ST	1100	ROBERTS DR	5TH ST	L	AC/AC	416	33	14,117	2	Local 03	2/12/2018	95	REAS	2024
124700	GUNTHER ST	1200	HAZARD AV	CAMILLE ST	L	AC/AC	530	32	16,960	2	Local 02	1/19/2018	94	REAS	2023
124700	GUNTHER ST	1400	MORNINGSIDE AV	5TH ST	L	AC/AC	1,292	32	41,544	2	Local 03	2/11/2018	90	REAS	2022
124700	GUNTHER ST	1500	SUNSWEEP AV	WASHINGTON AV	L	AC/AC	252	32	8,064	2	Local 03	2/11/2018	97	REAS	2024
124700	GUNTHER ST	1600	SUNSWEEP AV	MORNINGSIDE AV	L	AC/AC	271	32	8,672	2	Local 03	2/11/2018	96	REAS	2024
124800	HALESWORTH ST	1700	BOYER AV	SUNSWEEP AV	L	AC/AC	229	32	7,328	2	Local 03	2/11/2018	96	REAS	2024
124800	HALESWORTH ST	1100	RIVERINE AV	ROSS ST	L	AC	249	32	7,968	2	Local 10	2/15/2018	47	MILL AND THICK OVERLAY	2018
124900	HALL AV	1200	BROADWAY	RIVERINE AV	L	AC	523	32	16,928	2	Local 10	2/15/2018	44	MILL AND THICK OVERLAY	2018
124900	HALL AV	1100	GREENVILLE ST	EVERGLADE ST	L	AC/AC	393	32	13,476	2	Ind 18 - Industrial	1/10/2018	92	REAS	2022
124900	HALL AV	1200	DREGAN DR	GREENVILLE ST	L	AC/AC	161	36	5,796	2	Local 08	2/10/2018	78	MILL AND THIN OVERLAY	2020
124900	HALL AV	1300	GRIST PL	MANITOBA DR	L	AC/AC	325	32	10,400	2	Local 08	3/4/2018	88	REAS	2022
124900	HALL AV	1400	DIAMOND ST	GRIST PL	L	AC/AC	281	32	8,992	2	Local 08	3/4/2018	88	REAS	2022
124900	HALL AV	1500	TOWNSEND ST	DIAMOND ST	L	AC/AC	296	32	9,472	2	Local 08	3/4/2018	88	REAS	2022
124900	HALL AV	1600	MADDOCK ST	TOWNSEND ST	L	AC/AC	258	32	8,256	2	Local 08	3/4/2018	85	REAS	2018
124900	HALL AV	1700	CENTER ST	MADDOCK ST	L	AC/AC	282	32	9,024	2	Local 08	3/4/2018	85	REAS	2018
124900	HALL AV	1800	WOOD ST	CENTER ST	L	AC/AC	151	32	4,832	2	Local 08	3/4/2018	85	REAS	2018
124900	HALL AV	1900	RAITI ST	WOOD ST	L	AC	312	33	10,296	2	Local 08	2/12/2018	100	REAS	2023
124900	HALL AV	2000	ARTESIA ST	RAITI ST	L	AC/AC	256	33	8,448	2	Local 08	2/12/2018	87	REAS	2020
124900	HALL AV	2100	ARTESIA ST	END	L	AC	202	33	6,696	2	Local 08	2/12/2018	42	MILL AND THICK OVERLAY	2018
124900	HALL AV	2200	LINDA WY	END	L	AC	116	33	5,740	2	Local 08	2/12/2018	100	REAS	2023
124900	HALL AV	2300	LINDA WY	JOANNE WY	L	AC	240	33	7,920	2	Local 08	2/12/2018	84	REAS	2023
124900	HALL AV	2400	JOANNE WY	SALITA ST	L	AC	241	33	7,953	2	Local 08	2/12/2018	77	OVERLAY - AC THIN	2020
124900	HALL AV	2500	PACIFIC AV	SPRUCE ST	L	AC	240	32	7,680	2	Local 08	3/4/2018	100	REAS	2023
124900	HALL AV	2600	POPLAR ST	PACIFIC AV	L	AC	242	32	7,744	2	Local 08	3/4/2018	100	REAS	2023
125000	HALLADAY ST	1100	COLUMBINE AV	ALTON AV	UC	AC	632	40	25,280	2	Local 08	1/18/2018	79	OVERLAY - AC THIN	2019
125000	HALLADAY ST	1200	ALTON AV	OVER RD	MAC	AC/AC	1,283	36	46,188	2	Ind 19 - Industrial	1/18/2018	69	MILL AND THIN OVERLAY	2018
125000	HALLADAY ST	1301	OVER RD	WARNER AV	MAC	AC	2,627	57	149,739	2	Arterials	1/12/2018	54	MILL AND THICK OVERLAY	2018
125000	HALLADAY ST	2000	ANAHURST PL	WARNER AV	L	AC	640	37	23,680	2	Local 17	2/11/2018	96	REAS	2023
125000	HALLADAY ST	2200	SAINT GERTRUDE PL	ANAHURST PL	L	AC	674	37	24,938	2	Local 17	2/11/2018	91	REAS	2023
125000	HALLADAY ST	2400	OCCIDENTAL ST	SAINT GERTRUDE PL	L	AC	1,001	37	37,037	2	Local 17	2/11/2018	96	REAS	2023
125000	HALLADAY ST	2500	BERKELEY ST	SAINT ANDREW PL	L	AC	516	34	17,544	2	Local 17	2/11/2018	98	REAS	2023
125000	HALLADAY ST	2600	POMONA ST	OCCIDENTAL ST	L	AC	293	37	10,841	2	Local 17	2/11/2018	72	MILL AND THIN OVERLAY	2018
125000	HALLADAY ST	2700	STANFORD ST	BERKELEY ST	L	AC	286	37	10,582	2	Local 17	2/11/2018	72	MILL AND THIN OVERLAY	2018
125000	HALLADAY ST	2800	ELDER AV	POMONA ST	L	AC	364	37	13,718	2	Local 17	2/11/2018	76	MILL AND THIN OVERLAY	2018
125000	HALLADAY ST	2900	MCFADDEN AV	END	L	AC	272	32	9,554	2	Local 17	2/11/2018	88	REAS	2019
125000	HALLADAY ST	3000	MCFADDEN AV	HOBART ST	L	AC/AC	1,289	33	42,537	2	Local 17	2/11/2018	44	PARTIAL SLAB REPLACEMENT	2022
125000	HALLADAY ST	3100	BEVERLY PL	BEVERLY PL	L	PCC	795	26	20,670	2	PCC 09 - East Side	2/13/2018	44	PARTIAL SLAB REPLACEMENT	2018
125000	HALLADAY ST	3200	WAKEHAM AV	WAKEHAM AV	L	PCC	511	26	13,286	2	PCC 09 - East Side	2/13/2018	44	PARTIAL SLAB REPLACEMENT	2018
125000	HALLADAY ST	3300	BISHOP ST	BISHOP ST	L	PCC	753	26	19,578	2	PCC 09 - East Side	2/13/2018	42	PARTIAL SLAB REPLACEMENT	2018
125000	HALLADAY ST	3400	CAMILLE ST	CAMILLE ST	L	PCC	354	26	9,204	2	PCC 09 - East Side	2/13/2018	59	PARTIAL SLAB REPLACEMENT	2018
125000	HALLADAY ST	3500	MYRTLE ST	MYRTLE ST	L	PCC	362	26	9,412	2	PCC 09 - East Side	2/13/2018	59	PARTIAL SLAB REPLACEMENT	2018
125000	HALLADAY ST	3500	CHESTNUT AV	CHESTNUT AV	L	PCC	349	36	12,564	2	PCC 09 - East Side	2/13/2018	37	60% SLAB REPLACEMENT/AC	2018

Branch ID	Name	Section ID	From	To	Functional Class	Surface Type	Length (ft)	Width (ft)	Area (sf)	# of Lanes	Area ID	Inspection Date	Pct.	Needs Treatment	Needs Year
125000	HALLADAY ST	3600	CHESTNUT AV	PINE ST	L	PCC	228	36	10,728	2	PCC 09 - East Side	2/13/2018	37	60% SLAB REPLACEMENT	2018
125000	HALLADAY ST	3700	PINE ST	WALNUT ST	L	PCC	327	36	11,772	2	PCC 09 - East Side	2/13/2018	45	PARTIAL SLAB REPLACEMENT	2018
125000	HALLADAY ST	3800	WALNUT ST	1ST ST	L	PCC	300	36	10,800	2	PCC 09 - East Side	2/13/2018	45	PARTIAL SLAB REPLACEMENT	2018
125100	HANS LN	1100	MONICA LN	END	L	AC/AC	239	33	9,387	2	Ind 20 - Industrial	1/5/2018	96	REAS	2024
125200	HARBOR BLVD	1101N	MACARTHUR BLVD	CITY LIMIT	OPA	AC/AC	5,054	42	225,518	3	Arterials	1/17/2018	26	RECONSTRUCT (AC)	2018
125200	HARBOR BLVD	1101S	MACARTHUR BLVD	CITY LIMIT	OPA	AC/AC	5,054	42	225,518	3	Arterials	1/17/2018	30	RECONSTRUCT (AC)	2018
125200	HARBOR BLVD	1901N	CITY LIMIT	MCFADDEN AV	OPA	AC/AC	1,831	40	80,583	3	Arterials	1/17/2018	82	REAS	2018
125200	HARBOR BLVD	1901S	CITY LIMIT	MCFADDEN AV	OPA	AC/AC	1,831	41	78,111	3	Arterials	1/17/2018	95	REAS	2022
125200	HARBOR BLVD	2201N	MCFADDEN AV	1ST ST	OPA	AC/AC	2,505	34	93,289	3	Arterials	1/17/2018	82	REAS	2018
125200	HARBOR BLVD	2201S	MCFADDEN AV	1ST ST	OPA	AC/AC	2,505	41	111,205	3	Arterials	1/17/2018	82	REAS	2018
125200	HARBOR BLVD	2201S	MCFADDEN AV	1ST ST	OPA	AC/AC	1,345	33	45,885	3	Arterials	1/17/2018	88	REAS	2023
125200	HARBOR BLVD	2400N	1ST ST	1ST ST	OPA	AC/AC	1,345	42	54,060	3	Arterials	1/17/2018	82	MILL AND THIN OVERLAY	2023
125200	HARBOR BLVD	2400S	5TH ST	WESTMINSTER AV	OPA	AC/AC	3,985	38	149,819	3	Arterials	1/17/2018	82	REAS	2018
125200	HARBOR BLVD	2501N	5TH ST	WESTMINSTER AV	OPA	AC/AC	3,985	41	157,986	3	Arterials	1/17/2018	84	REAS	2018
125200	HARBOR BLVD	2501S	5TH ST	EDINGER AV	L	AC/AC	270	33	8,910	2	Local 02	1/26/2018	96	REAS	2018
125300	HARMON ST	1100	JASON LN	KENT AV	L	AC/AC	970	33	32,010	2	Local 02	1/26/2018	96	REAS	2018
125300	HARMON ST	1200	JASON LN	KENT AV	L	AC/AC	564	33	18,612	2	Local 02	1/26/2018	96	REAS	2018
125300	HARMON ST	1300	KENT AV	FLIGHT AV	L	AC/AC	485	32	16,409	2	Local 02	2/6/2018	91	REAS	2024
125300	HARMON ST	1400	MCFADDEN AV	END	L	AC/AC	933	56	53,368	2	Ind 18 - Industrial	2/12/2018	100	REAS	2024
125400	HARVARD ST	1100	SUSAN ST	YALE ST	UC	AC	563	56	31,528	2	Ind 18 - Industrial	2/12/2018	100	REAS	2024
125400	HARVARD ST	1201	SUSAN ST	ANNE ST	UC	AC	773	56	43,288	2	Ind 18 - Industrial	2/12/2018	100	REAS	2024
125400	HARVARD ST	1400	FAIRVIEW ST	ANNE ST	UC	AC	773	56	43,288	2	Local 07	3/4/2018	73	OVERLAY - AC THIN	2018
125400	HARVARD ST	1600	SULLIVAN ST	SULLIVAN ST	L	AC/AC	887	33	29,700	2	Local 07	3/4/2018	75	OVERLAY - AC THIN	2018
125400	HARVARD ST	1700	GREENVILLE ST	GRISSET PL	L	AC/AC	302	33	9,966	2	Local 07	3/4/2018	95	REAS	2023
125400	HARVARD ST	1800	GRISSET PL	DIAMOND ST	L	AC/AC	339	33	11,187	2	Local 07	3/4/2018	95	REAS	2023
125400	HARVARD ST	1900	DIAMOND ST	DIAMOND ST	L	AC/AC	532	33	19,740	2	Local 07	3/4/2018	95	REAS	2023
125400	HARVARD ST	2000	RAIT ST	WOOD ST	L	AC/AC	570	32	19,340	2	Local 07	2/10/2018	86	REAS	2019
125400	HARVARD ST	2100	FOREST AV	ARTESIA ST	L	AC/AC	1,063	33	37,263	2	Local 07	2/10/2018	88	REAS	2021
125400	HARVARD ST	2100	FOREST AV	ARTESIA ST	L	AC/AC	298	32	11,448	2	Local 13	2/5/2018	89	REAS	2022
125500	HARVEY AV	1100	BIRCH ST	END	L	AC/AC	134	32	6,200	2	Local 13	2/6/2018	86	REAS	2022
125500	HARVEY AV	1200	TIMBER ST	ORANGE AV	L	AC/AC	456	34	15,504	2	Local 16	2/1/2018	100	REAS	2024
125600	HARWOOD PL	1100	MAPLE ST	ORANGE AV	L	AC/AC	335	34	11,390	2	Local 16	2/1/2018	100	REAS	2024
125600	HARWOOD PL	1200	MAPLE ST	MAPLE ST	L	AC/AC	644	33	21,252	2	Local 16	2/1/2018	98	REAS	2024
125700	HASTINGS ST	1100	FAY CIR	PENNY AV	L	AC/AC	516	33	17,028	2	Local 02	1/22/2018	93	REAS	2024
125700	HASTINGS ST	1200	PENNY AV	MORNINGSIDE AV	L	AC/AC	280	33	9,240	2	Local 02	1/22/2018	93	REAS	2024
125700	HASTINGS ST	1300	MORNINGSIDE AV	SUNSWEEP AV	L	AC/AC	314	33	12,274	2	Local 02	1/22/2018	93	REAS	2024
125800	HATHAWAY ST	1100	WARNER AV	WALNUT AV	UC	AC	248	36	8,784	2	Ind 19 - Industrial	1/17/2018	0	RECONSTRUCT (AC)	2018
125800	HATHAWAY ST	1200	WALNUT AV	WALNUT AV	UC	AC	268	36	9,648	2	Ind 19 - Industrial	1/17/2018	4	RECONSTRUCT (AC)	2018
125800	HATHAWAY ST	1300	SAINT GERTRUDE PL	END	UC	AC/AC	428	36	15,408	2	Ind 19 - Industrial	1/17/2018	80	REAS	2018
125800	HATHAWAY ST	1400	MCFADDEN AV	NORMANDY PL	UC	AC	610	37	23,320	2	Ind 15 - Industrial	1/10/2018	24	RECONSTRUCT (AC)	2018
125800	HATHAWAY ST	1500	HUNTER AV	SANTA FE ST	UC	AC	430	36	16,320	2	Ind 19 - Industrial	1/10/2018	25	RECONSTRUCT (AC)	2018
125800	HATHAWAY ST	1600	WALNUT ST	SANTA FE ST	UC	AC	316	32	11,912	2	Ind 19 - Industrial	1/10/2018	70	MILL AND THIN OVERLAY	2018
125800	HATHAWAY ST	1701	4TH ST	END	UC	AC	855	36	32,580	2	Ind 19 - Industrial	1/17/2018	84	REAS	2019
125800	HATHAWAY ST	2000	34TH ST	MARATHA LN	L	AC/AC	193	32	6,176	2	Local 14	3/6/2018	95	REAS	2023
125800	HATHAWAY ST	2100	15TH ST	14TH ST	L	AC/AC	289	32	9,248	2	Local 14	3/6/2018	95	REAS	2023
125800	HATHAWAY ST	2200	END	15TH ST	L	AC/AC	250	32	9,700	2	Local 14	3/6/2018	95	REAS	2023
125800	HATHAWAY ST	2300	21ST ST	11TH ST	L	AC/AC	116	32	4,414	2	Local 14	3/6/2018	97	REAS	2024
125800	HATHAWAY ST	2400	21ST ST	AVALLON AV	L	AC/AC	835	32	26,720	2	Local 14	3/6/2018	97	REAS	2024
125800	HATHAWAY ST	2500	BUFFALO AV	AVALLON AV	L	AC/AC	319	32	10,208	2	Local 14	3/6/2018	98	REAS	2023
125800	HATHAWAY ST	2600	SANTA CLARA AV	BUFFALO AV	L	AC/AC	137	32	4,384	2	Local 14	3/6/2018	98	REAS	2023
125800	HATHAWAY ST	2700	SANTA CLARA AV	ASPEN ST	L	AC/AC	143	32	4,156	2	Local 14	1/25/2018	98	REAS	2024
125800	HATHAWAY ST	2800	ASPEN ST	END	L	AC/AC	554	32	20,248	2	Local 14	1/25/2018	97	REAS	2024
125800	HATHAWAY ST	2900	GROVEMONT ST	JOHNA DR	L	AC/AC	239	32	10,168	2	Local 14	3/6/2018	97	REAS	2023
125800	HATHAWAY ST	3000	END	GROVEMONT ST	L	AC/AC	380	32	14,680	2	Local 14	3/6/2018	97	REAS	2023
125900	HAWLEY ST	1100	5TH ST	6TH ST	L	AC	278	33	9,174	2	Local 04	2/12/2018	66	MILL AND THIN OVERLAY	2018
125900	HAWLEY ST	1200	6TH ST	7TH ST	L	AC	188	33	6,204	2	Local 04	2/12/2018	66	MILL AND THIN OVERLAY	2018
125900	HAWLEY ST	1300	7TH ST	7TH ST	L	AC	157	33	5,181	2	Local 04	2/12/2018	60	MILL AND THIN OVERLAY	2018
125900	HAWLEY ST	1400	7TH ST	CIVIC CENTER DR	L	AC	303	32	9,696	2	Local 04	2/12/2018	67	MILL AND THIN OVERLAY	2018
125900	HAWLEY ST	1500	ALCO AV	CIVIC CENTER DR	L	AC/AC	146	34	4,964	2	Local 04	2/12/2018	66	MILL AND THIN OVERLAY	2018
125900	HAWLEY ST	1600	9TH ST	ALCO AV	L	AC/AC	176	34	5,984	2	Local 04	2/12/2018	84	MILL AND THIN OVERLAY	2018
125900	HAWLEY ST	1700	9TH ST	9TH ST	L	AC/AC	91	34	3,094	2	Local 04	2/12/2018	83	REAS	2018
125900	HAWLEY ST	1800	10TH ST	9TH ST	L	AC/AC	248	34	8,432	2	Local 04	2/12/2018	84	REAS	2018
125900	HAWLEY ST	1900	10TH ST	9TH ST	L	AC/AC	248	34	8,432	2	Local 04	2/12/2018	84	REAS	2018
126000	HAZARD AV	1101	CITY LIMIT	EUCLID ST	Mac	AC	1,262	28	35,704	3	Arterials	1/19/2018	95	REAS	2023
126000	HAZARD AV	1401	EUCLID ST	GATES ST	Mac	AC/AC	3,325	60	199,500	4	Arterials	1/19/2018	99	REAS	2022
126000	HAZARD AV	2100	GATES ST	WEST ST	Mac	AC	661	60	37,660	3	Arterials	1/19/2018	95	REAS	2023
126000	HAZARD AV	2250	WEST ST	HARBOR BLVD	Mac	AC	1,143	60	68,580	2	Arterials	1/19/2018	91	REAS	2022
126000	HAZARD AV	2500	WEST ST	FIGUEROA ST	Mac	AC	265	32	8,480	2	Local 03	2/12/2018	80	REAS	2018
126000	HAZARD AV	2600	BEVERLY ST	BEVERLY ST	L	AC/AC	276	32	8,832	2	Local 03	2/12/2018	82	REAS	2018
126000	HAZARD AV	2700	BEVERLY ST	GUNTHER ST	L	AC/AC	300	32	9,600	2	Local 03	2/12/2018	82	REAS	2018

55B-169

Branch ID	Name	Section ID	From	To	Functional Class	Surface Type	Length (ft)	Width (ft)	Area (sf)	# of Lanes	Area ID	Inspection Date	PCI	Needs Treatment	Needs Year
126000	HAZARD AV	2800	SUNTH ST	JACKSON ST	L	AC/AC	265	32	8,480	2	Local 03	2/2/2018	60	REAS	2018
126100	HELIOTROPE DR	1100	17TH ST	END	L	PCC	140	36	5,040	2	PCC 02 - Floral Park	2/12/2018	48	PARTIAL SLAB REPLACEMENT	2018
126100	HELIOTROPE DR	1200	END	END	L	PCC	480	36	17,280	2	PCC 02 - Floral Park	2/12/2018	34	60% SLAB REPLACEMENT/AC	2018
126100	HELIOTROPE DR	1300	SANTA CLARA AV	19TH ST	L	AC/AC	1,787	36	64,332	2	Local 09	3/7/2018	75	OVERLAY - AC THIN	2018
126100	HELIOTROPE DR	1400	AC-PCC TRANSITION	SANTA CLARA AV	L	AC/AC	627	33	20,691	2	Local 09	3/7/2018	76	OVERLAY - AC THIN	2019
126100	HELIOTROPE DR	1405	NORTH PARK BLVD	AC-PCC TRANSITION	L	PCC	245	33	8,085	2	PCC 02 - Floral Park	3/7/2018	50	PARTIAL SLAB REPLACEMENT	2018
126100	HELIOTROPE DR	1500	BENTON WY	NORTH PARK BLVD	L	PCC	1,079	33	35,607	2	PCC 02 - Floral Park	3/7/2018	49	PARTIAL SLAB REPLACEMENT	2018
126200	HEMLOCK WY	1100	CENTER ST	END	L	AC/AC	523	32	18,236	2	Local 08	2/7/2018	96	REAS	2023
126200	HEMLOCK WY	1200	DOUGLAS ST	RAIT ST	L	AC	602	28	16,856	2	Local 08	2/7/2018	100	REAS	2023
126200	HEMLOCK WY	1300	RENE DR	RITA WY	L	AC/AC	243	32	7,776	2	Local 08	3/4/2018	82	REAS	2018
126200	HEMLOCK WY	1400	RITA WY	SPRUCE ST	L	AC/AC	263	32	8,416	2	Local 08	3/4/2018	93	REAS	2022
126200	HEMLOCK WY	1500	SPRUCE ST	PACIFIC AV	L	AC/AC	258	32	8,486	2	Local 08	3/4/2018	93	REAS	2022
126200	HEMLOCK WY	1600	PACIFIC AV	POPLAR ST	L	AC/AC	579	32	18,528	2	Local 13	2/2/2018	69	MILL AND THIN OVERLAY	2018
126200	HEMLOCK WY	1700	ROSEWOOD AV	BAKER ST	L	AC	233	33	7,689	2	Local 13	2/2/2018	54	MILL AND THICK OVERLAY	2018
126200	HEMLOCK WY	1800	ROSEWOOD AV	ROSEWOOD AV	L	AC	234	33	7,722	2	Local 13	2/2/2018	45	MILL AND THICK OVERLAY	2018
126200	HEMLOCK WY	1900	SHELTON ST	SHELTON ST	L	AC	246	33	8,118	2	Local 13	2/2/2018	95	REAS	2023
126200	HEMLOCK WY	2000	PARK DR	PARK DR	L	AC	282	33	9,306	2	Local 13	2/2/2018	97	REAS	2023
126300	HENDERSON PL	1100	COOPER ST	END	L	AC/AC	1,128	32	36,096	2	Local 02	1/25/2018	88	REAS	2023
126400	HENDERSON PL	1200	ANDRES PL	ROSEWOOD AV	L	AC/AC	575	34	20,439	2	Local 02	1/25/2018	88	REAS	2023
126400	HENDERSON PL	1300	EDINGER AV	WILSHIRE AV	L	AC	489	36	17,604	2	Local 06	1/26/2018	83	REAS	2023
126400	HENDERSON PL	1400	EDINGER AV	WILSHIRE AV	L	AC	534	36	19,224	2	Local 06	1/26/2018	93	REAS	2023
126400	HENDERSON PL	1500	WILSHIRE AV	END	L	AC	265	34	9,010	2	Local 06	1/26/2018	93	REAS	2023
126400	HENDERSON PL	1600	TOLLIVER ST	END	L	AC	640	32	22,280	2	Local 06	1/26/2018	92	REAS	2022
126400	HENDERSON PL	1700	MYRTLE ST	WILLITS ST	L	AC	624	36	22,464	2	Local 06	1/26/2018	86	REAS	2020
126400	HENDERSON PL	1800	PINE ST	MYRTLE ST	L	AC	619	36	22,284	2	Local 06	1/26/2018	86	REAS	2020
126400	HENDERSON PL	1900	2ND ST	2ND ST	L	PCC	199	36	7,164	2	PCC 21 - Artesia Plur	2/14/2018	47	PARTIAL SLAB REPLACEMENT	2018
126400	HENDERSON PL	2000	3RD ST	3RD ST	L	PCC	101	36	3,636	2	PCC 21 - Artesia Plur	2/14/2018	79	PARTIAL SLAB REPLACEMENT	2018
126400	HENDERSON PL	2100	AC-PCC TRANSITION	AC-PCC TRANSITION	L	AC/AC	100	32	3,200	2	Local 04	2/14/2018	75	OVERLAY - AC THIN	2019
126400	HENDERSON PL	2200	AC-PCC TRANSITION	SANTA ANA BLVD	L	PCC	142	36	5,112	2	PCC 21 - Artesia Plur	2/14/2018	55	PARTIAL SLAB REPLACEMENT	2018
126400	HENDERSON PL	2300	21ST ST	SANTA ANA BLVD	L	AC/AC	1,237	33	40,821	2	Local 03	1/24/2018	82	REAS	2022
126400	HENDERSON PL	2400	WILSON WY	ELM ST	L	AC/AC	308	32	9,856	2	Local 03	1/24/2018	82	REAS	2022
126400	HENDERSON PL	2500	ELM ST	RIVERA DR	L	AC/AC	300	32	9,600	2	Local 03	1/24/2018	85	REAS	2022
126400	HENDERSON PL	2600	SHARON RD	PARK LN	L	AC/AC	243	33	8,019	2	Local 03	1/24/2018	86	REAS	2021
126400	HENDERSON PL	2700	GOETZ AV	END	UC	AC/AC	1,220	36	43,920	2	Local 03	2/10/2018	80	MILL AND THIN OVERLAY	2019
126400	HENDERSON PL	2800	WARNER AV	ANAHURST PL	L	AC/AC	641	32	20,512	2	Local 17	2/10/2018	34	RECONSTRUCT (AC)	2018
126500	HICKORY ST	1300	ANAHURST PL	SAINT GERTRUDE PL	L	AC	675	32	21,600	2	Local 17	2/11/2018	99	REAS	2024
126500	HICKORY ST	1400	SAINT GERTRUDE PL	SAINT ANDREW PL	L	AC	1,000	32	32,000	2	Local 17	2/11/2018	100	REAS	2023
126500	HICKORY ST	1500	SAINT ANDREW PL	OCCIDENTAL ST	L	AC	502	32	16,064	2	Local 17	2/11/2018	100	REAS	2023
126500	HICKORY ST	1600	STANFORD ST	END	L	AC	131	32	4,204	2	Local 17	2/11/2018	97	REAS	2023
126500	HICKORY ST	1700	ELDER AV	HOBART ST	L	AC	382	32	12,224	2	Local 17	2/11/2018	92	REAS	2023
126500	HICKORY ST	1800	HOBART ST	MCFADDEN AV	L	AC	1,284	33	42,372	2	Local 17	2/11/2018	95	REAS	2023
126500	HICKORY ST	1900	BEVERLY PL	MCFADDEN AV	L	AC/AC	859	33	28,347	2	Local 16	2/13/2018	63	MILL AND THIN OVERLAY	2018
126500	HICKORY ST	2000	BISHOP ST	BEVERLY PL	L	AC	538	33	17,754	2	Local 16	2/13/2018	81	REAS	2020
126500	HICKORY ST	2100	CHESTNUT AV	WAKEHAM AV	L	AC/AC	731	33	24,123	2	Local 16	2/13/2018	59	MILL AND THICK OVERLAY	2018
126500	HICKORY ST	2200	PINE ST	MYRTLE ST	L	AC/AC	314	32	10,048	2	Local 16	2/13/2018	86	REAS	2020
126500	HICKORY ST	2300	WALNUT ST	CHESTNUT AV	L	PCC	295	33	9,735	2	PCC 09 - East Side	2/13/2018	52	PARTIAL SLAB REPLACEMENT	2018
126500	HICKORY ST	2400	1ST ST	PINE ST	L	PCC	299	32	9,568	2	PCC 09 - East Side	2/13/2018	52	PARTIAL SLAB REPLACEMENT	2018
126500	HICKORY ST	2500	GATES ST	WALNUT ST	L	PCC	246	33	8,118	2	PCC 09 - East Side	2/13/2018	52	PARTIAL SLAB REPLACEMENT	2018
126700	HIGHLAND ST	1300	WILSON WY	SAIL ST	L	AC/AC	243	33	8,019	2	Local 01	1/26/2018	94	REAS	2023
126700	HIGHLAND ST	1400	WILSON WY	DENING ST	L	AC/AC	634	33	20,922	2	Local 01	1/26/2018	93	REAS	2023
126700	HIGHLAND ST	1500	WILSON WY	NAKOMA DR	L	AC/AC	376	33	12,408	2	Local 01	1/26/2018	93	REAS	2024
126700	HIGHLAND ST	1600	WILSON WY	FAIRVIEW ST	L	AC/AC	364	32	11,648	2	Local 05	2/12/2018	97	REAS	2024
126700	HIGHLAND ST	1700	DIAMOND ST	FAIRVIEW ST	L	AC/AC	117	50	5,850	2	Local 05	2/12/2018	96	REAS	2024
126700	HIGHLAND ST	1800	WESTERN AV	WESTERN AV	L	AC/AC	157	32	5,024	2	Local 06	1/23/2018	83	REAS	2018
126700	HIGHLAND ST	1900	FOREST CIR	FOREST CIR	L	AC/AC	277	32	8,864	2	Local 06	1/23/2018	83	REAS	2018
126700	HIGHLAND ST	2000	PACIFIC AV	PACIFIC AV	L	AC/AC	1,059	32	33,888	2	Local 06	1/23/2018	80	MILL AND THIN OVERLAY	2022
126700	HIGHLAND ST	2100	PACIFIC AV	GRAHAM LN	L	AC/AC	256	32	8,192	2	Local 06	1/23/2018	91	REAS	2022
126700	HIGHLAND ST	2200	FLOWER ST	BRISTOL ST	L	AC	383	32	12,256	2	Local 06	1/23/2018	87	REAS	2020
126700	HIGHLAND ST	2300	FLOWER ST	SHELTON ST	L	AC	1,266	40	50,640	2	Local 11	2/9/2018	85	REAS	2018
126700	HIGHLAND ST	2400	GARNEY ST	FLOWER ST	L	PCC	247	40	9,880	2	PCC 08 - Heninger	2/9/2018	43	PARTIAL SLAB REPLACEMENT	2018
126700	HIGHLAND ST	2500	PARTON ST	GARNEY ST	L	PCC	248	40	9,920	2	PCC 08 - Heninger	2/9/2018	34	60% SLAB REPLACEMENT/AC	2018
126700	HIGHLAND ST	2600	VAN NISS AV	PARTON ST	L	PCC	251	40	10,040	2	PCC 08 - Heninger	2/9/2018	34	60% SLAB REPLACEMENT/AC	2018
126700	HIGHLAND ST	2700	ROSS ST	VAN NISS AV	L	PCC	289	40	11,560	2	PCC 08 - Heninger	2/9/2018	34	60% SLAB REPLACEMENT/AC	2018
126700	HIGHLAND ST	2800	BIRCH ST	ROSS ST	L	PCC	348	40	13,920	2	PCC 08 - Heninger	2/9/2018	59	PARTIAL SLAB REPLACEMENT	2018

Branch ID	Name	Section ID	From	To	Functional Class	Surface Type	Length (ft)	Width (ft)	Area (sf)	# of Lanes	Area ID	Inspection Date	PCT	Needs Treatment	Needs Year
126700	HIGHLAND ST	2500	BROADWAY	BIRCH ST	L	PCC	293	40	11,720	2	PCC 03 - Heninger	2/9/2018	54	PARTIAL SLAB REPLACEMENT	2018
126700	HIGHLAND ST	3000	STYCAMORE ST	BROADWAY	L	PCC	278	40	11,120	2	PCC 03 - Heninger	2/9/2018	54	PARTIAL SLAB REPLACEMENT	2018
126700	HIGHLAND ST	3100	MAIN ST	STYCAMORE ST	L	PCC	232	40	9,280	2	PCC 03 - Heninger	2/9/2018	51	PARTIAL SLAB REPLACEMENT	2018
126800	HOBART ST	1100	CYPRESS AV	MAIN ST	L	AC	340	34	11,560	2	Local 17	2/11/2018	66	MILL AND THIN OVERLAY	2018
126800	HOBART ST	1200	ORANGE AV	CYPRESS AV	L	AC	355	34	12,070	2	Local 17	2/11/2018	49	MILL AND THIN OVERLAY	2018
126800	HOBART ST	1300	MARPLE ST	ORANGE AV	L	AC	305	34	10,370	2	Local 17	2/11/2018	71	MILL AND THIN OVERLAY	2018
126800	HOBART ST	1400	OAK ST	MARPLE ST	L	AC	314	32	10,048	2	Local 17	2/11/2018	70	MILL AND THIN OVERLAY	2018
126800	HOBART ST	1450	OAK ST	OAK ST	L	AC	228	32	7,296	2	Local 17	2/11/2018	74	MILL AND THIN OVERLAY	2018
126800	HOBART ST	1500	KILSON DR	OAK ST	L	AC	262	32	8,384	2	Local 17	2/11/2018	79	MILL AND THIN OVERLAY	2018
126800	HOBART ST	1600	HICKORY ST	KILSON DR	L	AC	251	32	8,032	2	Local 17	2/11/2018	75	MILL AND THIN OVERLAY	2018
126800	HOBART ST	1700	HALLADAY ST	HICKORY ST	L	AC	247	36	8,892	2	Local 17	2/11/2018	58	MILL AND THIN OVERLAY	2018
126800	HOBART ST	1800	CEGAR ST	HALLADAY ST	L	AC	267	36	9,612	2	Local 17	2/11/2018	71	MILL AND THIN OVERLAY	2018
126800	HOBART ST	1900	EVERGREEN ST	CEGAR ST	L	AC	283	36	9,468	2	Local 17	2/11/2018	71	MILL AND THIN OVERLAY	2018
126800	HOBART ST	2000	STANDARD AV	EVERGREEN ST	L	AC	397	35	14,292	2	Local 17	2/11/2018	71	MILL AND THIN OVERLAY	2018
126900	HOLLYLINE AV	1100	ALENE CIR	SHEFFIELD ST	L	AC	233	32	7,456	2	Local 02	1/22/2018	88		
126900	HOLLYLINE AV	1200	ROSLA ST	ALENE CIR	L	AC	251	32	8,032	2	Local 02	1/22/2018	88		
126900	HOLLYLINE AV	1300	CADDY CIR	ROSLA ST	L	AC	251	32	8,032	2	Local 02	1/22/2018	89		
126900	HOLLYLINE AV	1400	PARSONS PL	CADDY CIR	L	AC	247	32	7,904	2	Local 02	1/22/2018	90		
126900	HOLLYLINE AV	1500	BERNI ST	PARSONS PL	L	AC	214	32	6,848	2	Local 02	1/22/2018	89		
126900	HOLLYLINE AV	1600	TODDY ST	BERNI ST	L	AC	276	32	8,832	2	Local 02	1/22/2018	89		
126900	HOLLYLINE AV	1700	NEWHOPE ST	TODDY ST	L	AC	249	32	7,968	2	Local 02	1/22/2018	90		
127000	HOOD AV	1100	END	ARAPAHO DR	L	AC	233	33	9,601	2	Local 05	1/31/2018	97	REAS	2023
127000	HOOD AV	1200	ARAPAHO DR	SHAWNEE DR	L	AC	262	33	8,646	2	Local 05	1/31/2018	94	REAS	2023
127000	HOOD AV	1300	SHAWNEE DR	MOHAWK DR	L	AC	237	33	7,821	2	Local 05	1/31/2018	94	REAS	2023
127000	HOOD AV	1400	AC/JAC	END	L	AC/JAC	822	33	28,015	2	Local 05	1/31/2018	97	REAS	2024
127000	HOOD AV	1500	SULLIVAN ST	GORDON PL	L	AC/JAC	415	36	14,940	2	Local 05	1/31/2018	88	REAS	2020
127000	HOOD AV	1600	MINTER ST	OAK ST	L	AC	251	32	8,032	2	Local 17	2/11/2018	92	REAS	2021
127000	HOOD AV	1700	KILSON DR	MINTER ST	L	AC	288	32	9,216	2	Local 17	2/11/2018	92	REAS	2022
127000	HOOD AV	1800	CEGAR ST	KILSON DR	L	AC	754	32	24,128	2	Local 17	2/11/2018	94	REAS	2022
127100	HUCKLEBERRY RD	1200	STRAWBERRY LN	FAIRVIEW ST	L	AC/JAC	1,300	34	44,200	2	Ind 20 - Industrial	1/14/2018	86	REAS	2019
127100	HUCKLEBERRY RD	1300	ALLEY	JETTY ST	L	AC/JAC	260	32	8,320	2	Local 03	1/24/2018	92	REAS	2023
127100	HUCKLEBERRY RD	1400	JETTY ST	LAIRD ST	L	AC/JAC	161	32	5,152	2	Local 03	1/24/2018	92	REAS	2023
127100	HUCKLEBERRY RD	1500	LAIRD ST	END	L	AC/JAC	138	32	4,416	2	Local 03	1/24/2018	92	REAS	2023
127100	HUCKLEBERRY RD	1600	STANDARD AV	STANDARD AV	L	AC	628	33	20,724	2	Local 16	2/1/2018	98	REAS	2023
127200	HUNTER AV	1100	STANDARD AV	END	L	AC	181	33	7,223	2	Ind 19 - Industrial	1/10/2018	95	REAS	2023
127200	HUNTER AV	1200	GRAND AV	HATHAWAY ST	UC	AC	764	37	29,018	2	Ind 19 - Industrial	1/10/2018	16	RECONSTRUCT (AC)	2018
127300	HURLEY ST	1100	MELRIC DR	LUCKY WY	L	AC/JAC	371	32	12,278	2	Local 02	1/25/2018	95		
127300	HURLEY ST	1200	RHONDA AV	COMO AV	L	AC/JAC	263	32	8,416	2	Local 02	1/30/2018	94		
127300	HURLEY ST	1300	COMO AV	HAZARD AV	L	AC/JAC	147	32	4,704	2	Local 02	1/30/2018	94		
127400	HURON DR	1100	PENDLETON AV	END	UC	AC	406	40	19,050	2	Ind 18 - Industrial	1/5/2018	96	REAS	2024
127400	HURON DR	1200	ELDER AV	END	L	AC/JAC	142	33	6,598	2	Local 05	1/31/2018	96	REAS	2024
127400	HURON DR	1300	LA VERNIE AV	ELDER AV	L	AC/JAC	262	33	8,646	2	Local 05	1/31/2018	96	REAS	2021
127400	HURON DR	1400	DAHL LN	LA VERNIE AV	L	AC/JAC	509	33	16,797	2	Local 05	1/31/2018	88	REAS	2021
127400	HURON DR	1500	LINGAN LN	DAHL LN	L	AC/JAC	848	33	27,984	2	Local 05	1/31/2018	88	REAS	2021
127400	HURON DR	1600	MCFADDEN (FRONTAGE) AV	LINGAN LN	L	AC/JAC	229	33	7,557	2	Local 05	1/31/2018	88	REAS	2021
127400	HURON DR	1700	CUBBON ST	BROOK ST	L	AC/JAC	262	32	8,384	2	Local 05	2/1/2018	97	REAS	2024
127400	HURON DR	1800	BROOK ST	WISTERIA PL	L	AC/JAC	259	32	8,033	2	Local 05	2/1/2018	97	REAS	2024
127400	HURON DR	1900	WISTERIA PL	HIGHLAND ST	L	AC/JAC	265	32	8,480	2	Local 05	2/1/2018	97	REAS	2024
127400	HURON DR	2000	HIGHLAND ST	END	L	AC/JAC	520	32	18,552	2	Local 05	2/1/2018	97	REAS	2024
127400	HURON DR	2100	MARK ST	RAYMAR ST	L	AC/JAC	760	32	8,320	2	Local 05	2/1/2018	96	REAS	2024
127400	HURON DR	2200	RAYMAR ST	WILLITS ST	L	AC/JAC	102	32	3,264	2	Local 05	2/1/2018	96	REAS	2024
127400	HURON DR	2300	WILLITS ST	WILLITS ST	L	AC/JAC	157	32	5,024	2	Local 05	2/1/2018	96	REAS	2024
127400	HURON DR	2400	WILLITS ST	CAMILE ST	L	AC/JAC	256	32	8,142	2	Local 05	2/1/2018	96	REAS	2024
127400	HURON DR	2501	17TH ST	GLENHARBOR ST	L	AC/JAC	1,122	32	35,904	2	Ind 20 - Industrial	2/12/2018	95	REAS	2024
127500	HUTTON CENTRE (LOOP) DR	1100	SANDPOINTE AV	HUTTON CENTRE DR	UC	AC	2,562	36	92,232	2	Ind 19 - Industrial	1/17/2018	82	REAS	2018
127500	HUTTON CENTRE DR	1201N	SANDPOINTE AV	MACARTHUR BLVD	UC	AC	772	34	24,552	2	Ind 19 - Industrial	1/17/2018	91	REAS	2018
127500	HUTTON CENTRE DR	1201S	MACARTHUR BLVD	SANDPOINTE AV	UC	AC	772	32	24,704	2	Ind 19 - Industrial	1/17/2018	85	MILL AND THICK OVERLAY	2022
127600	IMPERIAL PROMENADE	1100S	FIRST AMERICAN WY	MACARTHUR BLVD	UC	AC	368	53	19,504	3	Ind 19 - Industrial	1/5/2018	58	MILL AND THICK OVERLAY	2018
127600	IMPERIAL PROMENADE	1101N	MACARTHUR BLVD	MACARTHUR PL	UC	AC	676	38	25,988	3	Ind 19 - Industrial	1/5/2018	78	MILL AND THICK OVERLAY	2018
127600	IMPERIAL PROMENADE	1200S	MACARTHUR BLVD	FIRST AMERICAN WY	UC	AC	308	32	9,956	3	Ind 19 - Industrial	1/5/2018	78	OVERLAY - ACT THIN	2019
127700	JACARANDA ST	1101	FAIRHAVEN AV	END	L	AC/JAC	1,078	32	35,746	2	Ind 20 - Industrial	1/5/2018	95	REAS	2023
127800	JACKSON ST	1100	LEHNHARDT AV	CRYSTAL LN	L	AC/JAC	244	33	8,052	2	Local 02	1/26/2018	96	REAS	2024
127800	JACKSON ST	1200	CRYSTAL LN	KENT AV	L	AC/JAC	265	33	8,745	2	Local 02	1/26/2018	96	REAS	2024
127800	JACKSON ST	1300	KENT AV	ROBERTS DR	L	AC/JAC	241	33	7,953	2	Local 02	1/26/2018	96	REAS	2024
127800	JACKSON ST	1400	ROBERTS DR	END	L	AC/JAC	414	33	14,551	2	Local 02	1/26/2018	96	REAS	2024
127800	JACKSON ST	1500	MCFADDEN AV	JAMES AV	L	AC/JAC	229	32	7,328	2	Local 03	2/1/2018	83	REAS	2018
127800	JACKSON ST	1600	JAMES AV	CHARLAINE AV	L	AC/JAC	262	32	8,384	2	Local 03	2/1/2018	83	REAS	2018
127800	JACKSON ST	1700	CHARLAINE AV	CAMILLE ST	L	AC/JAC	306	32	12,672	2	Local 03	2/1/2018	64	MILL AND THIN OVERLAY	2018
127800	JACKSON ST	1800	CAMILLE ST	CHESTNUT AV	L	AC/JAC	403	32	12,896	2	Local 03	2/1/2018	87	REAS	2021

Branch ID	Name	Section ID	From	To	Functional Class	Surface Type	Length (ft)	Width (ft)	Area (sf)	# of Lanes	Area ID	Inspection Date	PCR	Needs Treatment	Needs Year
127800	JACKSON ST	1900	CHESTNUT AV	PINE ST	L	AC/AC	373	32	11,936	2	Local 03	2/1/2018	87	REAS	2021
127800	JACKSON ST	2000	PINE ST	CALLE DEL SUR	L	AC/AC	252	32	8,064	2	Local 03	2/1/2018	87	REAS	2021
127800	JACKSON ST	2100	CALLE DEL SUR	CALLE DEL NORTE	L	AC/AC	159	32	5,268	2	Local 03	2/1/2018	74	MILL AND THIN OVERLAY	2018
127800	JACKSON ST	2200	CALLE DEL NORTE	15TH ST	L	AC/AC	315	32	10,080	2	Local 03	2/1/2018	79	REAS	2018
127800	JACKSON ST	2300	5TH ST	15TH ST	L	AC/AC	1,260	32	40,320	2	Local 03	2/1/2018	88	REAS	2022
127800	JACKSON ST	2400	7TH ST	15TH ST	L	AC/AC	404	32	12,928	2	Local 03	2/1/2018	91	REAS	2022
127800	JACKSON ST	2500	HAZARD AV	7TH ST	L	AC/AC	914	23	21,072	2	Local 03	2/1/2018	80	REAS	2018
127800	JACKSON ST	2600	HAZARD AV	11TH ST	L	AC/AC	641	33	21,153	2	Local 03	2/1/2018	83	REAS	2018
127800	JACKSON ST	2700	WASHINGTON AV	11TH ST	L	AC/AC	623	33	20,559	2	Local 03	2/1/2018	83	REAS	2018
127800	JACKSON ST	2800	WASHINGTON AV	BOYER AV	L	AC/AC	588	32	19,772	2	Local 03	2/1/2018	89	REAS	2024
127900	JAMES AV	1100	LAUREL CT	JACKSON ST	L	AC/AC	232	32	7,424	2	Local 03	1/29/2018	85	REAS	2019
127900	JAMES AV	1200	CORWIN CT	LAUREL CT	L	AC/AC	253	32	8,096	2	Local 03	1/29/2018	85	REAS	2019
127900	JAMES AV	1300	SUSAN ST	WOOD ST	L	AC/AC	140	32	4,460	2	Local 03	1/29/2018	85	REAS	2019
128000	JAN WY	1100	TOWNSEND ST	WOOD ST	L	AC/AC	273	33	9,009	2	Local 05	1/23/2018	95	REAS	2023
128000	JAN WY	1200	END	TOWNSEND ST	L	AC/AC	381	33	13,462	2	Local 05	1/23/2018	95	REAS	2023
128000	JAN WY	1300	DORREN WY	JOANE WY	L	AC	262	33	8,702	2	Local 06	1/23/2018	94	REAS	2023
128000	JAN WY	1400	RITA WY	RENE DR	L	AC	235	33	8,305	2	Local 06	1/23/2018	91	REAS	2023
128100	JASON LN	1100	AUSTIN ST	18TH ST	L	AC/AC	267	33	8,811	2	Local 02	1/26/2018	97	REAS	2024
128200	JEFFERSON PL	1100	17TH ST	18TH ST	L	AC/AC	263	26	6,838	2	Local 09	2/12/2018	97	REAS	2024
128300	JEFFERSON PL	1200	18TH ST	19TH ST	L	AC/AC	298	26	7,748	2	Local 09	2/12/2018	97	REAS	2024
128400	JENKINS ST	1100	HODSEVELT AV	5TH ST	L	AC/AC	638	32	20,416	2	Local 02	1/31/2018	95	REAS	2024
128400	JESSEE DR	1100	PARK LN	END	L	AC	196	32	6,322	2	Local 14	1/26/2018	97	REAS	2023
128500	JETTY CIR	1200	EDNA DR	PARK LN	L	AC/AC	349	32	12,338	2	Local 03	1/24/2018	94	REAS	2023
128600	JETTY ST	1400	MONICA LN	END	L	AC/AC	460	33	15,880	2	Ind 20 - Industrial	3/5/2018	88	REAS	2020
128700	JETTY ST	1100	EDNA DR	HUCKLEBERRY RD	L	AC/AC	216	32	6,912	2	Local 03	2/12/2018	94	REAS	2024
128800	JOANA DR	1300	TRASK AV	AVAILON AV	L	AC/AC	597	33	19,701	2	Local 03	1/24/2018	95	REAS	2024
128800	JOANA DR	1100	LARCHMONT AV	LYNCOIN AV	L	AC	273	36	9,828	2	Local 14	1/26/2018	94	REAS	2024
128800	JOANA DR	1200	EASTWOOD ST	BRYNWOOD ST	L	AC/AC	275	32	11,320	2	Local 14	3/6/2018	97	REAS	2023
128800	JOANA DR	1300	HATHAWAY ST	EASTWOOD AV	L	AC/AC	248	32	10,456	2	Local 14	3/6/2018	97	REAS	2023
128800	JOANA DR	1400	OLD GRAND ST	UNWOOD AV	L	AC/AC	436	32	13,952	2	Local 14	1/26/2018	97	REAS	2024
128900	JOANA DR	1500	DEODAR ST	PONDICEROSA ST	L	AC/AC	705	32	22,560	2	Ind 20 - Industrial	1/26/2018	96	REAS	2024
128900	JOANE WY	1100	BURNS AV	MOORE AV	L	AC/AC	304	32	9,728	2	Local 08	3/4/2018	93	REAS	2023
128900	JOANE WY	1200	GARRY AV	BURNS AV	L	AC/AC	320	32	10,240	2	Local 08	3/4/2018	93	REAS	2023
128900	JOANE WY	1300	HALL AV	BERKELEY ST	L	AC	219	33	9,837	2	Local 08	3/4/2018	88	REAS	2023
128900	JOANE WY	1400	OCCIDENTAL ST	BERKELEY ST	L	AC	385	33	12,705	2	Local 07	2/7/2018	35	RECONSTRUCT (AC)	2018
128900	JOANE WY	1500	BERKELEY ST	END	L	AC/AC	95	32	3,040	2	Local 07	2/8/2018	97	REAS	2024
128900	JOANE WY	1600	BORCHARD AV	END	L	AC	287	33	10,350	2	Local 06	1/23/2018	89	REAS	2023
128900	JOANE WY	1700	JAN WY	BORCHARD AV	L	AC	712	33	23,496	2	Local 06	1/23/2018	89	REAS	2023
129000	JODY AV	1100	EDNA DR	21ST ST	L	AC/AC	261	32	8,352	2	Local 03	1/24/2018	92	REAS	2023
129000	JODY AV	1200	22ND ST	EDNA DR	L	AC/AC	366	32	12,352	2	Local 03	1/24/2018	92	REAS	2022
129100	JONQUIL RD	1100	PARK LN	ACACIA PL	L	AC/AC	1,136	32	36,352	2	Local 09	2/8/2018	91	REAS	2022
129200	JUDITH LN	1200	FARMONT AV	OAKMONT AV	L	AC	365	32	14,200	2	Local 14	1/26/2018	88	REAS	2021
129300	JUNIPER AV	1100	FAIR WY	KING ST	L	AC	542	32	19,434	2	Local 04	1/25/2018	92	REAS	2022
129300	JUNIPER AV	1200	OLIVE ST	RAMONA DR	L	AC	238	32	8,566	2	Local 13	2/5/2018	96	REAS	2027
129300	JUNIPER AV	1300	END	WOODLAND PL	L	AC/AC	165	32	5,280	2	Local 13	2/5/2018	96	REAS	2027
129300	JUNIPER AV	1400	WOODLAND PL	GARNEY ST	L	AC/AC	237	32	7,584	2	Local 13	2/6/2018	86	REAS	2019
129300	JUNIPER AV	1500	GARNEY ST	PARTON ST	L	AC/AC	207	32	6,624	2	Local 13	3/5/2018	76	OVERLAY - AC THIN	2019
129300	JUNIPER AV	1600	PARTON ST	VAN NESS AV	L	AC/AC	195	32	6,240	2	Local 13	3/5/2018	76	OVERLAY - AC THIN	2019
129300	JUNIPER AV	1700	VAN NESS AV	ROSS ST	L	AC/AC	160	32	5,120	2	Local 13	3/5/2018	84	REAS	2018
129300	JUNIPER AV	1800	BIRCH ST	TIMBER ST	L	AC/AC	552	32	19,770	2	Local 13	3/5/2018	84	REAS	2018
129400	JUNIPER ST	1100	GREENVILLE ST	MARINE ST	L	AC/AC	872	36	31,392	2	Ind 18 - Industrial	2/5/2018	77	MILL AND THIN OVERLAY	2020
129400	JUNIPER ST	1200	EDINGER AV	KENT AV	L	AC/AC	1,240	33	40,920	2	Local 02	1/26/2018	93	REAS	2023
129500	KAREN AV	1200	KENT AV	FLIGHT AV	L	AC/AC	564	33	18,612	2	Local 02	1/26/2018	83	REAS	2023
129600	KATHY LN	1100	DAHL LN	ADRIAN WY	L	AC/AC	521	33	17,642	2	Local 06	1/29/2018	95	REAS	2023
129700	KEEGAN WY	1100	DENVER ST	END	L	AC/AC	164	33	5,324	2	Local 01	1/29/2018	91	REAS	2023
129800	KEEGAN WY	1100	UNWOOD AV	OLD GRAND ST	L	AC/AC	430	32	13,760	2	Local 14	1/29/2018	91	REAS	2024
129900	KEELSON AV	1201	END	END (NEAR PONDEROSA ST)	L	AC	444	33	16,136	2	Ind 20 - Industrial	1/5/2018	94	REAS	2023
129900	KEELSON AV	1100	SAIL ST	CITY LIMIT	L	AC/AC	274	32	8,768	2	Local 01	1/25/2018	93	REAS	2023
130000	KEELSON AV	1200	MARINE ST	END	L	AC/AC	305	32	11,672	2	Local 01	1/25/2018	95	REAS	2023
130000	KEELSON AV	1300	MARINE ST	GOLDEN WEST AV	L	AC/AC	432	36	17,042	2	Ind 18 - Industrial	1/10/2018	94	REAS	2023
130000	KELLER AV	1200	LOWELL ST	TOWNER ST	L	AC/AC	249	32	7,968	2	Local 13	3/5/2018	80	REAS	2018
130000	KELLER AV	1300	RAMONA DR	LOWELL ST	L	AC/AC	258	32	8,256	2	Local 13	3/5/2018	80	REAS	2018
130000	KELLER AV	1400	RAMONA DR	OLIVE ST	L	AC/AC	259	32	8,288	2	Local 13	3/5/2018	80	REAS	2018
130000	KELLER AV	1500	OLIVE ST	FLOWER ST	L	AC/AC	143	32	4,576	2	Local 13	3/5/2018	80	REAS	2018
130000	KELLER AV	1600	WOODLAND PL	PASTEUR ST	L	AC/AC	620	32	19,840	2	Local 13	3/5/2018	82	REAS	2022
130000	KELLER AV	1700	PASTEUR ST	ROSS ST	L	AC/AC	300	32	9,600	2	Local 13	3/5/2018	82	REAS	2022
130000	KELLER AV	1800	ROSS ST	BIRCH ST	L	AC/AC	282	32	9,074	2	Local 13	3/5/2018	67	OVERLAY - AC THIN	2018
130000	KELLER AV	1900	TIMBER ST	TEAKWOOD ST	L	AC/AC	231	32	8,399	2	Local 13	2/6/2018	85	REAS	2018
130100	KEMPER AV	1100	ROGEWOOD ST	ANNAPOLIS ST	L	AC	291	32	9,312	2	Ind 20 - Industrial	1/5/2018	92	REAS	2022

55B-72

Branch ID	Name	Section ID	From	To	Functional Class	Surface Type	Length (ft)	Width (ft)	Area (sf)	# of Lands	Area ID	Inspection Date	PCI	Needs Treatment	Year
130100	KEMPER AV	1201	ANNAPOLIS ST	END	L	AC/AC	1,119	32	35,803	2	Ind 20 - Industrial	1/5/2018	92	REAS	2022
130200	KENNY CIR	1100	SHEPHERD ST	END	L	AC/AC	110	32	5,432	2	Local 02	1/22/2018	95		
130300	KENT AV	1100	DRIFTWOOD DR	END	L	AC/AC	137	33	7,751	2	Local 02	1/26/2018	95		
130300	KENT AV	1200	MCLEAN DR	END	L	AC/AC	649	33	21,367	2	Local 02	1/26/2018	95		
130300	KENT AV	1300	CORTA DR	AUSTIN ST	L	AC/AC	245	33	8,085	2	Local 02	2/1/2018	93		
130300	KENT AV	1400	HARMON ST	AUSTIN ST	L	AC/AC	244	33	8,052	2	Local 02	1/26/2018	95		
130300	KENT AV	1500	VIRLEE ST	HARMON ST	L	AC/AC	251	33	8,283	2	Local 02	1/26/2018	94		
130300	KENT AV	1600	KAREN AV	VIRLEE ST	L	AC/AC	252	33	8,316	2	Local 02	1/26/2018	94		
130300	KENT AV	1700	NEWHOPSE ST	KAREN AV	L	AC/AC	307	33	10,131	2	Local 02	1/26/2018	93		
130300	KENT AV	1800	TOLAND ST	KAREN AV	L	AC/AC	169	33	5,577	2	Local 02	1/26/2018	95		
130300	KENT AV	1900	GATES ST	TOLAND ST	L	AC/AC	280	33	9,240	2	Local 02	1/26/2018	96		
130300	KENT AV	2000	ELLIOTT PL	GATES ST	L	AC/AC	408	33	13,464	2	Local 02	1/26/2018	95		
130300	KENT AV	2100	SHANNON ST	ELLIOTT PL	L	AC/AC	302	33	9,966	2	Local 02	1/26/2018	95		
130300	KENT AV	2200	SPAR ST	SHANNON ST	L	AC/AC	242	33	7,986	2	Local 02	1/26/2018	96		
130300	KENT AV	2300	DENNIS ST	SPAR ST	L	AC/AC	428	33	14,124	2	Local 02	1/26/2018	97		
130300	KENT AV	2400	HARBOR BLVD	DENNIS ST	L	AC/AC	394	33	13,002	2	Local 02	1/26/2018	96		
130300	KENT AV	2500	FIGUEROA ST	HARBOR BLVD	L	AC	397	33	13,101	2	Local 02	1/26/2018	83	REAS	2018
130300	KENT AV	2600	JACKSON ST	FIGUEROA ST	L	AC/AC	699	33	23,067	2	Local 02	1/26/2018	96	REAS	2018
130400	KILSON DR	1100	DYER RD	ALTON AV	UC	AC	1,300	36	46,800	2	Ind 19 - Industrial	3/10/2018	36	RECONSTRUCT (AC)	2018
130400	KILSON DR	1200	ANAHURST PL	WARNER AV	L	AC/AC	638	32	20,416	2	Local 17	2/1/2018	63	MILL AND THIN OVERLAY	2018
130400	KILSON DR	1300	SAINT GERTRUDE PL	ANAHURST PL	L	AC/AC	673	32	21,536	2	Local 17	2/1/2018	83	REAS	2018
130400	KILSON DR	1400	SAINT ANDREW PL	SAINT GERTRUDE PL	L	AC/AC	1,001	32	32,032	2	Local 17	2/1/2018	73	MILL AND THIN OVERLAY	2018
130400	KILSON DR	1500	OCCIDENTAL ST	SAINT ANDREW PL	L	AC	504	33	16,632	2	Local 17	2/1/2018	100	REAS	2023
130400	KILSON DR	1600	STANFORD ST	END	L	AC/AC	184	32	7,800	2	Local 17	2/1/2018	83	REAS	2023
130400	KILSON DR	1700	EDINGER AV	STANFORD ST	L	AC	144	36	5,184	2	Local 17	2/1/2018	81	MILL AND THIN OVERLAY	2022
130400	KILSON DR	1800	EDINGER AV	HOOD AV	L	AC	105	40	3,950	2	Local 17	2/1/2018	83	REAS	2018
130400	KILSON DR	1900	HOOD AV	BOICHARD AV	L	AC	241	32	7,712	2	Local 17	2/1/2018	79	REAS	2018
130400	KILSON DR	2000	BOICHARD AV	ELDER AV	L	AC	254	32	8,128	2	Local 17	2/1/2018	79	REAS	2018
130400	KILSON DR	2100	ELDER AV	END	L	AC	233	32	8,705	2	Local 17	2/1/2018	79	REAS	2018
130400	KILSON DR	2200	RUSSELL AV	HOBERT ST	L	AC/AC	969	33	31,977	2	Local 17	2/1/2018	73	MILL AND THIN OVERLAY	2020
130400	KILSON DR	2300	MCFADDEN AV	BEVERLY PL	L	AC	847	33	27,951	2	Local 16	2/13/2018	78	MILL AND THIN OVERLAY	2020
130400	KILSON DR	2400	BEVERLY PL	WAKEHAM AV	L	AC	563	33	18,579	2	Local 16	2/13/2018	78	MILL AND THIN OVERLAY	2020
130400	KILSON DR	2500	WAKEHAM AV	BISPOD ST	L	AC	728	33	24,057	2	Local 16	2/13/2018	70	MILL AND THIN OVERLAY	2018
130500	KING ST	1100	OCCIDENTAL ST	SAINT ANDREW PL	L	AC	278	33	9,174	2	Local 07	3/4/2018	68	OVERLAY - AC THIN	2018
130500	KING ST	1200	CALIFORNIA ST	OCCIDENTAL ST	L	AC	300	33	9,900	2	Local 07	3/4/2018	68	OVERLAY - AC THIN	2018
130500	KING ST	1300	POMONA ST	CALIFORNIA ST	L	AC	255	33	8,415	2	Local 07	3/4/2018	68	OVERLAY - AC THIN	2018
130500	KING ST	1400	STANFORD ST	POMONA ST	L	AC	273	33	10,109	2	Local 07	3/4/2018	68	OVERLAY - AC THIN	2018
130500	KING ST	1500	BOICHARD AV	ELDER AV	L	AC	228	33	7,524	2	Local 05	1/31/2018	97	REAS	2024
130500	KING ST	1600	ELDER AV	LA VERNE AV	L	AC/AC	261	33	8,613	2	Local 05	1/31/2018	97	REAS	2024
130500	KING ST	1700	WILSHIRE PL	LA VERNE AV	L	AC/AC	260	33	8,580	2	Local 05	1/31/2018	97	REAS	2024
130500	KING ST	1800	WILSHIRE PL	DAHL LN	L	AC/AC	260	33	8,580	2	Local 05	1/31/2018	95	REAS	2024
130500	KING ST	1900	DAHL LN	ADRIAN WY	L	AC/AC	417	33	13,761	2	Local 05	1/23/2018	95	REAS	2024
130500	KING ST	2001	WILLITS ST	END	L	AC/AC	461	32	16,252	2	Ind 18 - Industrial	1/12/2018	95	REAS	2024
130500	KING ST	2200	10TH ST	11TH ST	L	AC	308	36	11,088	2	Local 04	2/3/2018	95	REAS	2023
130500	KING ST	2300	11TH ST	12TH ST	L	AC	177	36	6,372	2	Local 04	2/3/2018	95	REAS	2023
130500	KING ST	2400	12TH ST	13TH ST	L	AC	141	36	5,076	2	Local 04	2/3/2018	95	REAS	2023
130500	KING ST	2500	12TH ST	WASHINGTON AV	L	AC	321	36	11,556	2	Local 04	2/3/2018	95	REAS	2023
130500	KING ST	2600	WASHINGTON AV	JUDITH LN	L	AC	329	36	11,844	2	Local 04	2/3/2018	99	REAS	2023
130500	KING ST	2700	JUDITH LN	14TH ST	L	AC	244	36	8,784	2	Local 04	2/3/2018	99	REAS	2023
130500	KING ST	2800	14TH ST	15TH ST	L	AC	385	36	13,860	2	Local 04	2/3/2018	98	REAS	2023
130500	KING ST	2900	15TH ST	17TH ST	L	AC	644	36	23,184	2	Local 04	2/3/2018	98	REAS	2023
130600	KNOX AV	1100	EVERGLADE ST	GLENHARBOR ST	L	AC	233	32	8,518	2	Ind 18 - Industrial	2/10/2018	50	MILL AND THIN OVERLAY	2018
130600	KNOX AV	1200	DEEGAN DR	END	L	AC/AC	460	32	14,720	2	Local 08	2/10/2018	91	REAS	2022
130600	KNOX AV	1300	CENTER ST	END	L	AC/AC	523	32	18,236	2	Local 08	2/17/2018	97	REAS	2023
130700	KRISTI LN	1100	MAURIE AV	END	L	AC	127	32	5,564	2	Local 02	4/22/2018	56	MILL AND THIN OVERLAY	2018
130800	KRISTI LN	1100	DYANA ST	DIANNE ST	L	AC	220	33	7,510	2	Ind 20 - Industrial	1/10/2018	82	REAS	2019
130900	LA BONITA ST	1100	MORNINGSIDE AV	END	L	AC/AC	250	32	9,812	2	Local 02	1/22/2018	94		
130900	LA BONITA ST	1200	PROGRESO ST	CANTERA	L	AC/AC	137	32	4,384	2	Local 02	1/22/2018	86		
130900	LA BONITA ST	1300	CANTERA	16TH ST	L	AC/AC	300	32	9,600	2	Local 02	1/22/2018	86		
130900	LA BONITA ST	1400	WESTMINSTER AV	ARAPAHO DR	L	AC/AC	396	32	12,672	2	Local 02	1/22/2018	86		
131000	LA VERNE AV	1100	SHAWNEE DR	ARAPAHO DR	L	AC/AC	222	33	7,326	2	Local 05	2/1/2018	97	REAS	2023
131000	LA VERNE AV	1200	MOHAWK DR	NAKOMA DR	L	AC/AC	285	32	9,120	2	Local 05	2/1/2018	97	REAS	2024
131000	LA VERNE AV	1300	KILSON DR	HILSON DR	L	AC/AC	1,136	33	37,488	2	Local 05	1/31/2018	95	REAS	2023
131000	LA VERNE AV	1400	WILSON DR	EVERGLADE ST	L	AC/AC	378	36	13,608	2	Local 05	1/31/2018	97	REAS	2023
131000	LA VERNE AV	1500	SULLIVAN ST	CENTER ST	L	AC	1,301	35	46,836	2	Local 05	1/31/2018	96	REAS	2023
131100	LACY ST	1100	1ST ST	2ND ST	L	AC	174	34	5,916	2	Local 16	1/31/2018	98	REAS	2023
131100	LACY ST	1200	2ND ST	3RD ST	L	AC	300	32	9,600	2	Local 16	1/31/2018	99	REAS	2023
131100	LACY ST	1300	3RD ST	4TH ST	L	AC	280	32	8,960	2	Local 16	1/31/2018	99	REAS	2023
131100	LACY ST	1400	4TH ST	5TH ST	L	AC	294	32	9,408	2	Local 16	1/31/2018	100	REAS	2023

55B-173

Branch ID	Name	Section ID	From	To	Functional Class	Surface Type	Length (ft)	Width (ft)	Area (sf)	# of Lanes	Area ID	Inspection Date	P-CI	Needs Treatment	Year
131100	LACY ST	1500	5TH ST	6TH ST	L	AC	308	34	10,472	2	Local 16	1/31/2018	100	REAS	2023
131100	LACY ST	1600	6TH ST	SANTA ANA BLVD	L	AC	432	34	14,688	2	Local 16	1/31/2018	96	REAS	2023
131100	LACY ST	1700	SANTA ANA BLVD	CIVIC CENTER DR	L	AC/AC	435	36	15,660	2	Local 16	1/31/2018	87	REAS	2020
131100	LACY ST	1800	CIVIC CENTER DR	VANCE ST	L	AC	463	47	21,761	2	Local 10	2/12/2018	79	REAS	2019
131100	LACY ST	1900	VANCE ST	WELLINGTON AV	L	AC	483	47	22,701	2	Local 10	2/12/2018	90	REAS	2024
131100	LACY ST	2000	WELLINGTON AV	WASHINGTON AV	L	AC/AC	411	36	14,796	2	Local 10	2/12/2018	90	REAS	2024
131200	LADELL CIR	1100	WELLINGTON ST	END	L	AC	161	32	5,352	2	Local 15	1/29/2018	96	REAS	2023
131300	LAIRD CIR	1300	EDNA DR	END	L	AC/AC	202	32	11,099	2	Local 03	1/24/2018	96	REAS	2024
131400	LAIRD ST	1100	STRAWBERRY LN	BLUESBERRY LN	L	AC/AC	241	32	7,712	2	Local 03	1/24/2018	93	REAS	2023
131400	LAIRD ST	1200	HUCKLEBERRY RD	STRAWBERRY LN	L	AC/AC	225	32	7,020	2	Local 03	1/24/2018	93	REAS	2023
131400	LAIRD ST	1400	TRASK AV	AVOLON AV	L	AC/AC	705	33	23,265	2	Local 03	1/24/2018	90	REAS	2022
131500	LAKE CENTER DR	1100	HARBOR BLVD	RR	L	AC/AC	2,378	33	78,474	2	Ind 20 - Industrial	1/16/2018	95	REAS	2023
131500	LAKE CENTER DR	1200	RR	SUSAN ST	UC	AC	1,190	40	47,600	2	Ind 18 - Industrial	1/16/2018	11	RECONSTRUCT (AC)	2018
131500	LAKE CENTER DR	1300	SUSAN ST	MACARTHUR BLVD	UC	AC	531	40	21,240	2	Ind 18 - Industrial	1/16/2018	8	RECONSTRUCT (AC)	2018
131600	LARAMORE LN	1100	CITY LIMIT	LAIRD ST	UC	AC	970	44	45,230	2	Ind 18 - Industrial	1/16/2018	87	MILL AND THIN OVERLAY	2019
131700	LARCHMONT AV	1100	SANTA CLARA AV	ASPEN ST	L	AC/AC	504	33	16,132	2	Ind 20 - Industrial	1/11/2018	70	REAS	2018
131700	LARCHMONT AV	1200	ASPEN ST	BEECHWOOD ST	L	AC	259	36	9,324	2	Local 14	3/6/2018	92	REAS	2022
131700	LARCHMONT AV	1300	BEECHWOOD ST	CHERRY ST	L	AC	282	36	10,152	2	Local 14	3/6/2018	92	REAS	2022
131700	LARCHMONT AV	1400	CHERRY ST	JOANA DR	L	AC	284	36	10,224	2	Local 14	3/6/2018	92	REAS	2022
131700	LARCHMONT AV	1500	JOANA DR	GROVEMONT ST	L	AC	294	36	10,584	2	Local 14	3/6/2018	92	REAS	2022
131700	LARCHMONT AV	1600	CLEMENSEN AV	PARK LN	L	AC	356	36	12,816	2	Local 14	3/6/2018	73	MILL AND THIN OVERLAY	2018
131800	LAURA LINDA LN	1100	PENDLETON AV	END	L	AC	770	32	29,680	2	Local 14	3/6/2018	73	MILL AND THIN OVERLAY	2018
131800	LAURA LINDA LN	1200	PENDLETON AV	END	L	AC	340	33	12,690	2	Local 07	3/14/2018	69	MILL AND THIN OVERLAY	2018
131800	LAUREL CT	1300	ANAHURST PL	END	L	AC	530	33	17,490	2	Local 07	3/14/2018	69	MILL AND THIN OVERLAY	2018
132000	LAUREL ST	1100	ROBERTS DR	END	L	AC/AC	166	32	7,224	2	Local 03	1/29/2018	93	REAS	2023
132000	LAUREL ST	1200	FLIGHT AV	ROBERTS DR	L	AC	114	33	4,651	2	Local 02	1/29/2018	62	MILL AND THIN OVERLAY	2018
132000	LAUREL ST	1400	CHESTNUT AV	END	L	AC	412	33	13,596	2	Local 02	1/29/2018	62	MILL AND THIN OVERLAY	2018
132000	LAUREL ST	1500	5TH ST	END	L	AC/AC	476	37	17,144	2	Local 03	1/29/2018	87	MILL AND THIN OVERLAY	2021
132000	LAUREL ST	1600	5TH ST	CITY LIMIT	L	AC/AC	1,261	32	40,352	2	Local 03	2/12/2018	95	REAS	2024
132000	LAUREL ST	1700	CITY LIMIT	DEMING ST	MAC	AC	600	60	36,000	4	Arterial	1/25/2018	100	REAS	2024
132000	LAUREL ST	1800	DEMING ST	MAXINE ST	L	AC/AC	111	33	3,693	2	Local 01	1/25/2018	97	REAS	2024
132000	LAUREL ST	1900	MAXINE ST	END	L	AC/AC	674	33	22,242	2	Local 01	1/25/2018	97	REAS	2024
132000	LAUREL ST	2000	MAXINE ST	MCLEAN DR	L	AC/AC	450	33	16,762	2	Local 01	1/25/2018	87	REAS	2024
132000	LAUREL ST	2100	MCLEAN DR	FLINTRIDGE DR	L	AC/AC	239	33	7,887	2	Local 02	1/26/2018	97	REAS	2024
132000	LAUREL ST	2200	FLINTRIDGE DR	GENOA DR	L	AC/AC	260	33	8,580	2	Local 02	1/26/2018	97	REAS	2024
132000	LAUREL ST	2300	GENOA DR	DRIFTWOOD DR	L	AC/AC	124	33	4,092	2	Local 02	1/26/2018	97	REAS	2024
132000	LAUREL ST	2400	DRIFTWOOD DR	CORTA DR	L	AC/AC	263	33	8,679	2	Local 02	1/26/2018	97	REAS	2024
132000	LAUREL ST	2500	CORTA DR	SHANNON ST	L	AC/AC	244	33	8,052	2	Local 02	1/26/2018	97	REAS	2024
132000	LAUREL ST	2600	SHANNON ST	SPAR ST	L	AC/AC	305	33	10,065	2	Local 02	1/26/2018	93	REAS	2024
132000	LAUREL ST	2700	SPAR ST	MOUNT MITCHELL CIR	L	AC/AC	335	33	11,055	2	Local 02	1/26/2018	93	REAS	2024
132000	LAUREL ST	2800	MOUNT MITCHELL CIR	MOUNT MATTHEW ST	L	AC/AC	145	18	2,610	2	Local 02	2/6/2018	85	REAS	2019
132000	LAUREL ST	2900	MOUNT MATTHEW ST	MOUNT JACKSON ST	L	AC/AC	285	18	5,130	2	Local 02	2/6/2018	88	REAS	2022
132000	LAUREL ST	3000	MOUNT JACKSON ST	PONDEROSA ST	L	AC/AC	331	18	5,958	2	Local 02	2/6/2018	88	REAS	2022
132000	LAUREL ST	3100	PONDEROSA ST	AVOLON AV	L	AC	473	34	16,082	2	Ind 20 - Industrial	1/5/2018	87	REAS	2020
132000	LAUREL ST	3200	AVOLON AV	ARDEN ST	L	AC/AC	261	32	8,384	2	Local 03	1/24/2018	94	REAS	2023
132000	LAUREL ST	3300	ARDEN ST	SANTA CLARA CIR	L	AC/AC	262	32	8,384	2	Local 03	1/24/2018	94	REAS	2023
132000	LAUREL ST	3400	SANTA CLARA CIR	TRASK AV	L	AC/AC	522	32	16,704	2	Local 03	1/24/2018	91	REAS	2023
132000	LAUREL ST	3500	TRASK AV	TRASK AV	L	AC/AC	245	32	7,840	2	Local 03	1/24/2018	91	REAS	2023
132000	LAUREL ST	3600	TRASK AV	END	L	AC/AC	285	33	9,405	2	Ind 20 - Industrial	1/5/2018	93	REAS	2023
132000	LAUREL ST	3700	END	RICHARDSON ST	L	AC/AC	209	33	8,397	2	Ind 20 - Industrial	1/5/2018	95	REAS	2024
132000	LAUREL ST	3800	RICHARDSON ST	CITY LIMIT	L	AC	365	36	13,140	2	Local 02	2/6/2018	97	REAS	2024
132000	LAUREL ST	3900	CITY LIMIT	VAN NESS AV	L	AC	325	36	11,700	2	Local 02	2/6/2018	97	REAS	2024
132000	LAUREL ST	4000	VAN NESS AV	STAFFORD ST	L	AC	248	32	7,996	2	Local 10	2/13/2018	53	MILL AND THICK OVERLAY	2018
132000	LAUREL ST	4100	STAFFORD ST	WASHINGTON AV	UC	AC	273	32	8,736	2	Local 10	2/13/2018	54	MILL AND THICK OVERLAY	2018
132000	LAUREL ST	4200	WASHINGTON AV	I-5 FWY	UC	AC	120	16	1,920	2	Local 10	2/13/2018	5	RECONSTRUCT (AC)	2018
132000	LAUREL ST	4300	I-5 FWY	FAIRMONT ST	L	AC	695	16	11,120	2	Local 10	2/13/2018	7	RECONSTRUCT (AC)	2018
132000	LAUREL ST	4400	FAIRMONT ST	DOORMAN ST	L	AC	392	33	12,936	2	Local 10	2/13/2018	100	REAS	2023
132000	LAUREL ST	4500	DOORMAN ST	17TH ST	L	AC	355	33	11,715	2	Ind 19 - Industrial	2/13/2018	99	REAS	2023
132000	LAUREL ST	4600	17TH ST	18TH ST	L	AC	302	38	11,476	2	Ind 19 - Industrial	1/10/2018	99	REAS	2023
132000	LAUREL ST	4700	18TH ST	19TH ST	L	AC	529	40	21,160	2	Ind 19 - Industrial	1/10/2018	99	REAS	2023
132000	LAUREL ST	4800	19TH ST	20TH ST	L	AC	542	46	24,932	2	Local 14	1/26/2018	96	REAS	2023
132000	LAUREL ST	4900	20TH ST	21ST ST	L	AC	162	36	5,832	2	Local 14	1/26/2018	99	REAS	2023
132000	LAUREL ST	5000	21ST ST	CATALINA AV	L	AC	260	35	9,100	2	Local 14	1/26/2018	99	REAS	2023
132000	LAUREL ST	5100	CATALINA AV	AVOLON AV	L	AC	260	35	9,100	2	Local 14	1/26/2018	99	REAS	2023
132000	LAUREL ST	5200	AVOLON AV	BUFFALO AV	L	AC	280	29	8,120	2	Local 14	3/6/2018	98	REAS	2023
132000	LAUREL ST	5300	BUFFALO AV	SANTA CLARA AV	L	AC	293	31	9,083	2	Local 14	3/6/2018	98	REAS	2023
132000	LAUREL ST	5400	SANTA CLARA AV	ASPEN ST	L	AC	299	31	9,269	2	Local 14	3/6/2018	88	REAS	2022
132000	LAUREL ST	5500	ASPEN ST	END	L	AC	293	32	9,376	2	Local 14	3/6/2018	89	REAS	2020
132000	LAUREL ST	5600	END	END	L	AC	278	32	8,896	2	Local 14	3/6/2018	89	REAS	2020

Branch ID	Name	Section ID	From	To	Functional Class	Surface Type	Length (ft)	Width (ft)	Area (sf)	# of Lanes	Area ID	Inspection Date	PCI	Needs Treatment	Needs
132700	LINCOLN AV	2600	ASPEN ST	BEECHWOOD ST	L	AC	280	32	8,960	2	Local 14	3/6/2018	89	REAS	2020
132700	LINCOLN AV	2700	BEECHWOOD ST	CERRY ST	L	AC	277	33	9,141	2	Local 14	3/6/2018	93	REAS	2022
132700	LINCOLN AV	2800	CERRY ST	JOANA DR	L	AC	300	33	9,900	2	Local 14	3/6/2018	93	REAS	2022
132700	LINCOLN AV	2900	JOANA DR	GROVEMONT ST	L	AC	359	32	11,488	2	Local 14	3/6/2018	91	REAS	2021
132700	LINCOLN AV	3000	GROVEMONT ST	VIRGINIA AV	L	AC	317	33	10,461	2	Local 14	3/6/2018	91	REAS	2021
132700	LINCOLN AV	3100	VIRGINIA AV	PARK LN	L	AC	326	35	10,490	2	Local 14	3/6/2018	92	REAS	2022
132800	LINDA WY	1100	MOORE AV	GARRY AV	L	AC/JAC	656	32	21,948	2	Local 08	2/9/2018	95	REAS	2023
132800	LINDA WY	1200	ADAMS ST	END	L	AC	116	32	3,712	2	Local 08	2/6/2018	100	REAS	2023
132800	LINDA WY	1300	BREWSTER AV	CENTRAL AV	L	AC	258	33	8,514	2	Local 08	3/4/2018	100	REAS	2023
132800	LINDA WY	1400	HALL AV	BREWSTER AV	L	AC	148	33	4,884	2	Local 08	3/4/2018	100	REAS	2023
132800	LINDA WY	1500	FLORA ST	HALL AV	L	AC	408	33	13,464	2	Local 08	3/4/2018	100	REAS	2023
132800	LINDA WY	1600	FLORA ST	WARNER AV	L	AC	116	33	3,828	2	Local 08	2/7/2018	100	REAS	2023
132800	LINDA WY	1700	PENDLETON AV	WARNER AV	L	AC	220	37	3,600	2	Local 07	2/8/2018	72	MILL AND THIN OVERLAY	2018
132800	LINDA WY	1800	MAYWOOD AV	SECRET WY	L	AC/JAC	250	32	8,745	2	Local 07	3/4/2018	85	REAS	2018
132800	LINDA WY	1900	ANAHURST PL	MAYWOOD AV	L	AC/JAC	230	32	8,000	2	Local 07	3/4/2018	85	REAS	2018
132800	LINDA WY	2000	SANT GERTRUDE PL	ANAHURST PL	L	AC/JAC	230	32	7,360	2	Local 07	3/4/2018	85	REAS	2018
132800	LINDA WY	2100	DAHL LN	WILSHIRE AV	L	AC/JAC	243	33	8,019	2	Local 06	1/23/2018	97	REAS	2023
132800	LINDA WY	2200	ADRIAN WY	DAHL LN	L	AC/JAC	523	33	17,259	2	Local 06	1/23/2018	97	REAS	2023
132800	LINDA WY	2300	LINGAN LN	ADRIAN WY	L	AC/JAC	245	33	8,085	2	Local 06	1/23/2018	97	REAS	2023
132900	LINGAN LN	1100	SHAWNEE DR	ARAPAHO DR	L	AC/JAC	247	33	8,151	2	Local 05	1/31/2018	94	REAS	2023
132900	LINGAN LN	1200	MOHAWK DR	SHAWNEE DR	L	AC/JAC	258	33	8,514	2	Local 05	1/31/2018	86	REAS	2019
132900	LINGAN LN	1300	NAKOMA DR	MOHAWK DR	L	AC/JAC	290	33	9,570	2	Local 05	1/31/2018	97	REAS	2024
132900	LINGAN LN	1400	HURON DR	NAKOMA DR	L	AC/JAC	624	33	20,592	2	Local 05	1/31/2018	97	REAS	2024
132900	LINGAN LN	1500	SULLIVAN ST	MARINE ST	L	AC/JAC	1,057	33	35,837	2	Local 05	1/31/2018	96	REAS	2023
132900	LINGAN LN	1600	SHELLEY ST	CENTER ST	L	AC/JAC	238	33	7,854	2	Local 05	1/23/2018	95	REAS	2023
132900	LINGAN LN	1700	WOOD ST	SHELLEY ST	L	AC/JAC	261	33	8,613	2	Local 05	1/23/2018	95	REAS	2023
132900	LINGAN LN	1800	TOWNSEND ST	WOOD ST	L	AC/JAC	439	33	14,487	2	Local 05	1/23/2018	95	REAS	2023
132900	LINGAN LN	1900	RAIT ST	TOWNSEND ST	L	AC/JAC	255	33	8,415	2	Local 05	1/23/2018	95	REAS	2023
132900	LINGAN LN	2000	LINDA WY	DOUGLAS ST	L	AC/JAC	238	33	7,854	2	Local 06	1/23/2018	90	REAS	2024
132900	LINGAN LN	2100	SPRUCE ST	LINDA WY	L	AC/JAC	761	33	25,113	2	Local 06	1/23/2018	90	REAS	2024
132900	LINGAN LN	2200	PACIFIC AV	POPLAR ST	L	AC	234	32	7,988	2	Local 06	1/23/2018	89	REAS	2023
133000	UNWOOD AV	1100	ACEADDER AV	END	UC	AC	579	40	25,160	2	Local 15	1/31/2018	1	RECONSTRUCT (AC)	2018
133000	UNWOOD AV	1200	4TH ST	END	L	AC	312	32	12,444	2	Local 15	1/31/2018	74	OVERLAY - AC THIN	2018
133000	UNWOOD AV	13000	6TH ST	4TH ST	L	PCC	776	34	26,384	2	PCC 07 - Saddleback	2/13/2018	63	PARTIAL SLAB REPLACEMENT	2021
133000	UNWOOD AV	1400	6TH ST	END	L	AC	701	32	22,932	2	Local 15	2/13/2018	92	REAS	2022
133000	UNWOOD AV	1600	WASHINGTON AV	GRACE ST	L	AC	696	32	22,272	2	Local 15	1/29/2018	84	REAS	2019
133000	UNWOOD AV	1700	14TH ST	WASHINGTON AV	L	AC/JAC	286	32	9,152	2	Local 15	1/29/2018	95	REAS	2023
133000	UNWOOD AV	1800	15TH ST	14TH ST	L	AC	186	32	5,952	2	Local 15	1/29/2018	63	OVERLAY - AC THIN	2018
133000	UNWOOD AV	1900	17TH ST	15TH ST	L	AC	718	32	22,976	2	Local 15	1/29/2018	80	MILL AND THICK OVERLAY	2018
133000	UNWOOD AV	2000	17TH ST	21ST ST	L	AC	1,723	36	62,028	2	Local 15	1/26/2018	61	MILL AND THIN OVERLAY	2018
133000	UNWOOD AV	2100	CATALINA AV	AVALLON AV	L	AC/JAC	520	32	16,640	2	Local 15	1/26/2018	95	REAS	2023
133000	UNWOOD AV	2200	JOANA DR	CERRY ST	L	AC/JAC	287	32	9,184	2	Local 14	3/6/2018	97	REAS	2023
133000	UNWOOD AV	2300	GROVEMONT ST	JOANA DR	L	AC/JAC	289	32	9,248	2	Local 14	3/6/2018	97	REAS	2023
133000	UNWOOD AV	2500	KEEGAN WY	GROVEMONT ST	L	AC/JAC	307	32	9,824	2	Local 14	3/6/2018	90	REAS	2024
133000	UNWOOD AV	2600	FAIRHAVEN AV	KEEGAN WY	L	AC/JAC	326	32	10,432	2	Local 14	3/6/2018	90	REAS	2024
133100	UNWOOD ST	2100	BEECHWOOD ST	SANTA CLARA AV	L	AC/JAC	440	32	14,080	2	Ind 20 - Industrial	1/5/2018	95	REAS	2023
133100	UNWOOD ST	2700	FAIRHAVEN AV	CLEMENSEN AV	L	AC/JAC	139	32	4,448	2	Local 14	3/6/2018	93	REAS	2022
133100	UNWOOD ST	2800	CLEMENSEN AV	END	L	AC/JAC	293	32	10,626	2	Local 14	3/6/2018	93	REAS	2022
133200	LOGAN ST	1100	STAFFORD ST	SANTA ANA BLVD	L	AC	322	30	9,660	2	Local 10	2/13/2018	97	REAS	2023
133200	LOGAN ST	1200	WASHINGTON AV	STAFFORD ST	L	AC	710	30	21,300	2	Local 10	2/13/2018	92	REAS	2022
133200	LOGAN ST	1300	WASHINGTON AV	END	L	AC/JAC	341	30	12,230	2	Local 10	2/13/2018	95	REAS	2024
133300	LORETTA LN	1100	TOWNLEY ST	PATTI LN	L	AC/JAC	664	33	21,912	2	Local 03	1/25/2018	97	REAS	2024
133400	LOUISE ST	1101	UNID ST	END	L	AC/JAC	1,050	33	36,150	2	Ind 20 - Industrial	1/5/2018	93	REAS	2022
133500	LOUISE ST	1100	WASHINGTON AV	CIVIC CENTER DR	L	PCC	1,332	40	53,280	2	PCC 04 - Washington	2/14/2018	60	PARTIAL SLAB REPLACEMENT	2019
133500	LOUISE ST	1200	END	WASHINGTON AV	L	PCC	1,478	40	59,170	2	PCC 04 - Washington	2/14/2018	54	PARTIAL SLAB REPLACEMENT	2018
133500	LOUISE ST	1300	17TH ST	END	L	PCC	168	40	6,720	2	PCC 04 - Washington	2/14/2018	29	60% SLAB REPLACEMENT/AC	2018
133500	LOUISE ST	1400	19TH ST	18TH ST	L	AC	255	32	8,160	2	Local 09	2/7/2018	92	REAS	2022
133500	LOUISE ST	1500	22ND ST	19TH ST	L	AC/JAC	898	32	28,736	2	Local 09	2/7/2018	72	MILL AND THIN OVERLAY	2018
133500	LOUISE ST	1600	SANTA CLARA AV	MARION WY	L	AC	233	32	7,456	2	Local 09	3/7/2018	94	REAS	2023
133500	LOUISE ST	1700	MARION WY	END	L	AC	302	32	9,664	2	Local 09	3/7/2018	94	REAS	2023
133500	LOUISE ST	1800	PARK LN	END	L	AC/JAC	335	32	11,970	2	Local 09	2/7/2018	90	REAS	2021
133600	LOWELL LN	3200	SANTA CLARA AV	RIVERA DR	L	AC	785	32	25,120	2	Local 09	2/7/2018	96	REAS	2023
133600	LOWELL LN	3300	PARK LN	MEMORY LN	L	AC/JAC	334	36	12,024	2	Local 09	2/7/2018	95	REAS	2023
133600	LOWELL LN	3400	SHERWIN LN	MEMORY LN	L	AC/JAC	293	32	9,376	2	Local 09	3/7/2018	97	REAS	2023
133600	LOWELL LN	3500	CORRIGAN AV	SHERWIN LN	L	AC/JAC	711	32	22,752	2	Local 09	3/7/2018	96	REAS	2023
133700	LOWELL ST	1100	KELLER AV	END	L	AC/JAC	301	32	11,738	2	Local 13	2/5/2018	90	REAS	2023
133700	LOWELL ST	1200	REIL AV	COLUMBINE AV	L	AC/JAC	531	32	16,992	2	Local 13	3/5/2018	84	REAS	2018
133700	LOWELL ST	1300	COLUMBINE AV	CAROL AV	L	AC/JAC	597	32	19,104	2	Local 13	3/5/2018	92	REAS	2022
133700	LOWELL ST	1400	CAROL AV	ALTON AV	L	AC/JAC	432	32	13,824	2	Local 13	3/5/2018	92	REAS	2022

55B-75

Branch ID	Name	Section ID	From	To	Functional Class	Surface Type	Length (ft)	Width (ft)	Area (sq ft)	# of Lanes	Area ID	Inspection Date	PCI	Needs Treatment	Needs Year
133700	LOWELL ST	1500	SEGENSTROM AV	CENTRAL AV	L	AC	1,028	33	33,924	2	Local 13	3/5/2018	95	REAS	2023
133700	LOWELL ST	1600	CENTRAL AV	WARNER AV	L	AC	1,283	33	42,339	2	Local 13	3/5/2018	87	REAS	2019
133700	LOWELL ST	1700	ANAHURST PL	WARNER AV	L	AC	620	36	22,320	2	Local 12	2/17/2018	95	REAS	2023
133700	LOWELL ST	1800	SAINT GERTRUDE PL	GLENWOOD PL	L	AC	630	36	22,680	2	Local 12	3/4/2018	96	REAS	2023
133700	LOWELL ST	1900	GLENWOOD PL	SAINT ANDREW PL	L	AC	480	36	17,280	2	Local 12	3/4/2018	96	REAS	2023
133700	LOWELL ST	2000	SAINT ANDREW PL	OCCIDENTAL ST	L	AC/JAC	245	36	8,820	2	Local 12	2/12/2018	80	REAS	2018
133700	LOWELL ST	2100	POMONA ST	BERKELEY ST	L	AC	285	32	9,120	2	Local 12	2/13/2018	95	REAS	2023
133700	LOWELL ST	2200	STANFORD ST	POMONA ST	L	AC	300	32	9,600	2	Local 12	3/4/2018	95	REAS	2023
133700	LOWELL ST	2300	EDINGER (FRONTAGE) AV	STANFORD ST	L	AC	285	32	9,120	2	Local 12	3/4/2018	95	REAS	2023
133700	LOWELL ST	2400	EDINGER AV	BOICHARD AV	L	AC	597	36	21,492	2	Local 06	2/10/2018	93	REAS	2022
133700	LOWELL ST	2500	BOICHARD AV	END	L	AC	240	33	7,920	2	Local 06	2/10/2018	92	REAS	2022
133700	LOWELL ST	2600	RUSSELL AV	MCFAADDEN AV	L	AC	628	36	22,608	2	Local 06	2/13/2018	95	REAS	2023
133700	LOWELL ST	2700	CIVIC CENTER DR	MCFAADDEN AV	L	PCC	84	29	2,436	2	PCC 04 - Washington	2/14/2018	51	PARTIAL SLAB REPLACEMENT	2018
133700	LOWELL ST	2800	END	10TH ST	L	PCC	619	34	21,045	2	PCC 04 - Washington	2/14/2018	40	PARTIAL SLAB REPLACEMENT	2018
133700	LOWELL ST	2900	WASHINGTON AV	15TH ST	L	AC	734	32	23,488	2	Local 10	2/8/2018	70	MILL AND THIN OVERLAY	2018
133700	LOWELL ST	3000	WASHINGTON AV	15TH ST	L	AC	757	32	24,224	2	Local 10	2/8/2018	81	REAS	2020
133700	LOWELL ST	3100	15TH ST	END	L	AC	146	36	5,256	2	Local 10	2/8/2018	94	REAS	2020
133800	LUCKY WY	1100	HURLEY ST	COOPER ST	L	AC/JAC	868	32	27,776	2	Local 02	1/25/2018	96	REAS	2023
133800	LUCKY WY	1200	EUCLED ST	HURLEY ST	L	AC/JAC	260	32	8,320	2	Local 02	1/25/2018	96	REAS	2023
133800	LUCKY WY	1300	ANDRES PL	END	L	AC/JAC	664	34	23,465	2	Local 02	1/25/2018	90	REAS	2023
133900	LYON ST	1100	RITCHIE ST	SAINT GERTRUDE PL	UC	AC	1,181	36	42,516	2	Ind 19 - Industrial	1/17/2018	45	MILL AND THICK OVERLAY	2018
133900	LYON ST	1200	SAINT GERTRUDE PL	END	UC	AC	221	40	8,840	2	Ind 19 - Industrial	1/17/2018	26	RECONSTRUCT (AC)	2018
133900	LYON ST	1300	EDINGER AV	SAINT ANDREW PL	UC	AC	1,496	50	78,200	4	Ind 19 - Industrial	1/18/2018	46	MILL AND THICK OVERLAY	2018
133900	LYON ST	1401	EDINGER AV	MCFAADDEN AV	Mac	AC	2,473	40	98,920	2	Arterials	1/19/2018	68	MILL AND THIN OVERLAY	2018
133900	LYON ST	1701	MCFAADDEN AV	1ST ST	Mac	AC	4,194	38	163,628	2	Arterials	1/19/2018	69	REAS	2021
133900	LYON ST	2200	1ST ST	PALM ST	L	PCC	370	32	11,940	2	PCC 07 - Saddleback	2/9/2018	53	PARTIAL SLAB REPLACEMENT	2018
133900	LYON ST	2300	4TH ST	END	L	AC	486	32	15,552	2	Local 15	1/31/2018	86	REAS	2020
133900	LYON ST	2400	STAFFORD ST	WASHINGTON AV	L	AC/JAC	1,089	32	35,398	2	Local 15	1/29/2018	95	REAS	2023
133900	LYON ST	2500	20TH ST	19TH ST	L	AC/JAC	244	33	8,052	2	Local 15	3/8/2018	98	REAS	2024
133900	LYON ST	2600	21ST ST	20TH ST	L	AC/JAC	266	33	8,778	2	Local 15	3/8/2018	98	REAS	2024
133900	LYON ST	2700	CATALINA AV	21ST ST	L	AC/JAC	243	33	8,019	2	Local 15	3/8/2018	98	REAS	2024
133900	LYON ST	2800	AVALON AV	21ST ST	L	AC/JAC	130	32	5,410	2	Local 15	1/26/2018	98	REAS	2024
133900	LYON ST	2901	FRANZEN AV	SANTA CLARA AV	L	AC/JAC	708	32	22,656	2	Ind 20 - Industrial	1/18/2018	60	MILL AND THICK OVERLAY	2018
133900	LYON ST	3200	CLEMENSEN AV	ALBION AV	L	AC/JAC	376	32	12,032	2	Local 14	3/6/2018	97	REAS	2024
134000	MABURY ST	1100	PALM ST	1ST ST	L	AC/JAC	116	32	3,712	2	Local 14	3/6/2018	97	REAS	2024
134000	MABURY ST	1200	4TH ST	PALM ST	L	AC/JAC	434	36	15,624	2	Local 14	3/6/2018	98	REAS	2024
134000	MABURY ST	1300	PARKCOURT PL	6TH ST	Mac	AC	423	22	9,306	2	Local 15	3/8/2018	98	REAS	2024
134000	MABURY ST	1401	6TH ST	FRUIT ST	Mac	AC	248	32	7,936	2	Arterials	1/8/2018	83	REAS	2018
134000	MABURY ST	1800	FRUIT ST	WASHINGTON AV	L	AC	787	32	25,184	2	Arterials	1/8/2018	81	REAS	2019
134000	MABURY ST	1900	WASHINGTON AV	14TH ST	L	AC	1,391	37	51,467	2	Local 15	3/8/2018	95	REAS	2023
134000	MABURY ST	2000	WASHINGTON AV	14TH ST	L	AC	278	37	10,266	2	Local 15	3/8/2018	91	REAS	2023
134000	MABURY ST	2100	15TH ST	14TH ST	L	AC	272	37	10,068	2	Local 15	3/8/2018	91	REAS	2023
134000	MABURY ST	2200	17TH ST	17TH ST	L	AC	634	37	23,458	2	Local 15	3/8/2018	93	REAS	2022
134000	MABURY ST	2300	18TH ST	18TH ST	L	AC	301	40	12,040	2	Local 15	1/28/2018	52	MILL AND THICK OVERLAY	2018
134000	MABURY ST	2400	19TH ST	19TH ST	L	AC/JAC	319	32	10,208	2	Local 15	3/8/2018	95	REAS	2024
134000	MABURY ST	2500	CATALINA AV	CATALINA AV	L	AC/JAC	804	32	25,728	2	Local 15	3/8/2018	98	REAS	2024
134100	MACARTHUR BLVD	1101E	HARBOR BLVD	FAIRVIEW ST	OPA	AC	3,727	41	148,162	3	Arterials	1/15/2018	39	RECONSTRUCT (AC)	2018
134100	MACARTHUR BLVD	1101W	HARBOR BLVD	FAIRVIEW ST	OPA	AC	3,727	42	158,534	3	Arterials	1/15/2018	66	MILL AND THIN OVERLAY	2018
134100	MACARTHUR BLVD	1701E	FAIRVIEW ST	RAITT ST	OPA	AC	2,741	35	102,935	3	Arterials	1/15/2018	58	MILL AND THICK OVERLAY	2018
134100	MACARTHUR BLVD	1701W	FAIRVIEW ST	RAITT ST	OPA	AC	2,741	38	120,141	3	Arterials	1/15/2018	66	MILL AND THIN OVERLAY	2018
134100	MACARTHUR BLVD	2051E	RAITT ST	BRISTOL ST	OPA	AC	3,650	36	135,380	3	Arterials	1/15/2018	67	MILL AND THICK OVERLAY	2018
134100	MACARTHUR BLVD	2051W	RAITT ST	BRISTOL ST	OPA	AC	3,650	36	135,380	3	Arterials	1/15/2018	69	MILL AND THIN OVERLAY	2018
134100	MACARTHUR BLVD	2401E	BRISTOL ST	FLOWER ST	OPA	AC	2,502	35	93,820	3	Arterials	1/15/2018	97	REAS	2022
134100	MACARTHUR BLVD	2401W	BRISTOL ST	FLOWER ST	OPA	AC	2,502	35	93,820	3	Arterials	1/15/2018	98	REAS	2022
134100	MACARTHUR BLVD	2801E	FLOWER ST	MAIN ST	OPA	AC	2,598	35	101,930	3	Arterials	1/15/2018	41	RECONSTRUCT (AC)	2018
134100	MACARTHUR BLVD	2801W	FLOWER ST	MAIN ST	OPA	AC	2,598	35	95,930	3	Arterials	1/15/2018	41	RECONSTRUCT (AC)	2018
134100	MACARTHUR BLVD	3101E	MAIN ST	CITY LIMIT	OPA	AC	2,095	37	82,807	3	Arterials	1/15/2018	84	REAS	2018
134200	MACARTHUR PL	1101E	COLUMBINE AV	MAJESTIC DR	UC	AC	1,252	24	41,183	2	Ind 19 - Industrial	1/18/2018	57	MILL AND THICK OVERLAY	2018
134200	MACARTHUR PL	1101W	MAJESTIC DR	COLUMBINE AV	UC	AC	1,252	29	34,867	2	Ind 19 - Industrial	1/18/2018	67	MILL AND THICK OVERLAY	2018
134300	MADDOCK ST	1101	CARRIAGE DR	MOORE AV	L	AC/JAC	943	32	31,132	2	Ind 18 - Industrial	1/12/2018	99	REAS	2023
134300	MADDOCK ST	1400	PENDLETON AV	END	L	AC/JAC	527	32	18,424	2	Local 08	2/10/2018	91	REAS	2022
134300	MADDOCK ST	1500	PENDLETON AV	ANAHURST PL	L	AC	340	33	11,690	2	Local 07	3/4/2018	80	REAS	2018
134400	MADISON AV	1100	WYNNIE ST	END	L	AC	535	33	17,655	2	Local 07	2/13/2018	96	REAS	2023
134500	MAGNOLIA AV	1100	SAINT GERTRUDE PL	WARNER AV	L	AC	290	32	9,360	2	Local 12	2/10/2018	95	REAS	2023
134500	MAGNOLIA AV	1200	WILSHIRE AV	EDINGER AV	L	AC	1,324	36	47,664	2	Local 06	2/10/2018	95	REAS	2023
134500	MAGNOLIA AV	1300	RUSSELL AV	WILSHIRE AV	L	AC	669	36	24,084	2	Local 06	2/10/2018	96	REAS	2023

Branch ID	Name	Section ID	From	To	Functional Class	Surface Type	Length (ft.)	Width (ft.)	Area (sf)	# of Lanes	Area ID	Inspection Date	PCI	Needs Treatment	Needs Year
134500	MAGNOLIA AV	1400	MCFADDEN AV	RUSSELL AV	L	AC	641	36	23,076	2	Local 06	2/10/2018	92	REAS	2022
134500	MAGNOLIA AV	1500	CAMILE ST	BISHOP ST	L	AC	300	36	11,520	2	Local 11	2/9/2018	94	REAS	2023
134600	MAGNOLIA AV	1100S	SR-55 FWY	SUNFLOWER AV	OPA	AC	786	36	34,584	3	Arterials	1/10/2018	45	MILL AND THICK OVERLAY	2018
134600	MAIN ST	1100S	SR-55 FWY	SUNFLOWER AV	OPA	AC	786	36	29,868	3	Arterials	1/10/2018	49	MILL AND THICK OVERLAY	2018
134600	MAIN ST	1201N	SUNFLOWER AV	MCCARTHUR BLVD	OPA	AC/AC	2,144	41	91,012	3	Arterials	1/10/2018	89	REAS	2020
134600	MAIN ST	1201S	SUNFLOWER AV	MCCARTHUR BLVD	OPA	AC/AC	2,144	41	86,757	3	Arterials	1/10/2018	81	REAS	2020
134600	MAIN ST	1501N	MCCARTHUR BLVD	DYER RD	OPA	AC/AC	3,168	40	127,162	3	Arterials	1/10/2018	77	MILL AND THIN OVERLAY	2019
134600	MAIN ST	1501S	MCCARTHUR BLVD	DYER RD	OPA	AC/AC	3,168	40	128,436	3	Arterials	1/10/2018	74	MILL AND THIN OVERLAY	2019
134600	MAIN ST	2001N	DYER RD	WARNER AV	OPA	AC/AC	2,676	38	100,061	2	Arterials	1/10/2018	68	MILL AND THIN OVERLAY	2018
134600	MAIN ST	2001S	DYER RD	WARNER AV	OPA	AC/AC	2,676	45	121,122	3	Arterials	1/10/2018	69	MILL AND THIN OVERLAY	2018
134600	MAIN ST	2500N	WARNER AV	BROADWAY PL	OPA	AC	271	31	8,401	2	Arterials	1/10/2018	44	MILL AND THICK OVERLAY	2018
134600	MAIN ST	2500S	BROADWAY PL	WARNER AV	OPA	AC	271	51	13,821	3	Arterials	1/10/2018	48	MILL AND THICK OVERLAY	2018
134600	MAIN ST	2601N	BROADWAY PL	EDINGER AV	OPA	AC	3,796	39	108,373	2	Arterials	1/10/2018	66	MILL AND THIN OVERLAY	2018
134600	MAIN ST	2601S	BROADWAY PL	EDINGER AV	OPA	AC	3,796	29	108,758	2	Arterials	1/10/2018	67	MILL AND THIN OVERLAY	2018
134600	MAIN ST	3601N	EDINGER AV	MCFADDEN AV	MAC	AC	2,626	28	72,578	2	Arterials	1/10/2018	74	MILL AND THIN OVERLAY	2018
134600	MAIN ST	3601S	EDINGER AV	MCFADDEN AV	MAC	AC	2,626	28	71,478	2	Arterials	1/10/2018	74	MILL AND THIN OVERLAY	2018
134600	MAIN ST	4301N	MCFADDEN AV	1ST ST	MAC	AC	3,986	29	114,638	2	Arterials	1/10/2018	91	REAS	2022
134600	MAIN ST	4301S	MCFADDEN AV	1ST ST	MAC	AC	3,978	29	115,362	2	Arterials	1/10/2018	87	REAS	2020
134600	MAIN ST	5301N	1ST ST	CIVIC CENTER DR	MAC	AC	1,976	26	48,609	2	Arterials	1/10/2018	73	MILL AND THIN OVERLAY	2018
134600	MAIN ST	5301S	1ST ST	CIVIC CENTER DR	MAC	AC	1,876	24	44,164	2	Arterials	1/10/2018	69	MILL AND THIN OVERLAY	2018
134600	MAIN ST	5901N	CIVIC CENTER DR	17TH ST	MAC	AC	3,425	36	122,527	2	Arterials	1/10/2018	77	OVERLAY - AC THIN	2019
134600	MAIN ST	5901S	CIVIC CENTER DR	17TH ST	MAC	AC	3,425	28	97,405	2	Arterials	1/10/2018	75	OVERLAY - AC THIN	2019
134600	MAIN ST	6901N	17TH ST	BUFFALO AV	OPA	AC	2,032	37	75,502	2	Arterials	1/10/2018	68	OVERLAY - AC THIN	2019
134600	MAIN ST	6901S	17TH ST	BUFFALO AV	OPA	AC	2,032	29	64,178	2	Arterials	1/10/2018	31	RECONSTRUCT (AC)	2018
134600	MAIN ST	7400N	BUFFALO AV	SANTA CLARA AV	OPA	AC	446	38	16,948	3	Arterials	1/10/2018	43	MILL AND THICK OVERLAY	2018
134600	MAIN ST	7400S	SANTA CLARA AV	BUFFALO AV	OPA	AC	446	38	19,948	3	Arterials	1/10/2018	55	MILL AND THICK OVERLAY	2018
134600	MAIN ST	7501N	EDGEWOOD RD	MEMORY LN	OPA	AC	1,284	40	52,218	3	Arterials	1/10/2018	66	MILL AND THIN OVERLAY	2018
134600	MAIN ST	7501S	EDGEWOOD RD	MEMORY LN	OPA	AC	1,284	40	52,218	3	Arterials	1/10/2018	64	MILL AND THIN OVERLAY	2018
134600	MAIN ST	7701N	MEMORY LN	TOWN AND COUNTRY RD	OPA	AC/AC	1,384	41	64,460	4	Arterials	1/10/2018	74	MILL AND THIN OVERLAY	2018
134600	MAIN ST	7701S	MEMORY LN	CITY LIMIT	OPA	AC/AC	1,881	39	84,742	3	Arterials	1/10/2018	76	MILL AND THIN OVERLAY	2018
134600	MAIN ST	7900N	TOWN AND COUNTRY RD	CITY LIMIT	OPA	AC/AC	507	35	17,745	3	Arterials	1/10/2018	87	REAS	2020
134700	MAINPLACE DR	1100	BROADWAY	MAIN ST	UC	AC/AC	630	80	50,400	5	Ind 20 - Industrial	1/16/2018	85	REAS	2018
134700	MAINPLACE DR	1200	BROADWAY	BEDFORD RD	UC	AC	3,029	44	135,580	4	Ind 20 - Industrial	1/16/2018	78	OVERLAY - AC THIN	2020
134700	MAINPLACE DR	1300	BEDFORD RD	MAIN ST	UC	AC	829	56	46,424	4	Ind 20 - Industrial	1/16/2018	77	OVERLAY - AC THIN	2019
134800	MAJESTIC DR	1100N	MCCARTHUR PL	COLUMBINE AV	UC	AC	362	33	20,946	2	Ind 19 - Industrial	1/18/2018	61	MILL AND THICK OVERLAY	2018
134800	MAJESTIC DR	1100S	COLUMBINE AV	MCCARTHUR PL	UC	AC	362	24	8,688	2	Ind 19 - Industrial	1/18/2018	61	MILL AND THICK OVERLAY	2018
134900	MANITOBA DR	1100	CARRIAGE DR	MOORE AV	L	AC/AC	963	32	30,816	2	Local 08	1/12/2018	87	REAS	2020
134900	MANITOBA DR	1200	CENTRAL AV	ADAMS ST	L	AC/AC	264	32	9,510	2	Local 08	2/10/2018	95	REAS	2023
134900	MANITOBA DR	1300	HALL AV	CENTRAL AV	L	AC/AC	432	32	13,824	2	Local 08	2/10/2018	95	REAS	2023
134900	MANITOBA DR	1400	FLORA ST	HALL AV	L	AC/AC	278	32	8,896	2	Local 08	2/10/2018	83	REAS	2018
134900	MANITOBA DR	1500	PENDLETON AV	END	L	AC	365	33	13,515	2	Local 07	3/4/2018	79	REAS	2018
134900	MANITOBA DR	1600	MANWOOD AV	PENDLETON AV	L	AC	270	33	8,910	2	Local 07	3/4/2018	79	REAS	2018
134900	MANITOBA DR	1700	ANAHURST PL	MANWOOD AV	L	AC	240	33	7,920	2	Local 07	3/4/2018	79	REAS	2018
135000	MANLY AV	1101	END	GREENVILLE ST	L	AC/AC	417	32	15,504	2	Ind 18 - Industrial	1/10/2018	94	REAS	2023
135000	MANLY AV	1300	DEEGAN DR	END	L	AC/AC	459	32	15,938	2	Local 08	2/10/2018	93	REAS	2023
135000	MANLY AV	1400	CENTER ST	END	L	AC/AC	525	32	18,960	2	Local 08	2/10/2018	97	REAS	2023
135100	MANTLE LN	1100	MCFADDEN AV	END	L	AC/AC	675	36	26,300	2	Local 15	2/13/2018	85	REAS	2018
135100	MANTLE LN	1200	FRUIT ST	6TH ST	L	AC	752	32	24,064	2	Local 15	1/29/2018	79	REAS	2019
135100	MANTLE LN	1300	AVALLON AV	END	L	AC/AC	463	32	17,000	2	Local 15	3/8/2018	95	REAS	2023
135100	MANTLE LN	1400	SANTA CLARA AV	AVALLON AV	L	AC/AC	575	32	18,400	2	Local 15	3/8/2018	95	REAS	2023
135200	MABLE ST	1100	ALTON AV	COLUMBINE AV	UC	AC	647	40	25,880	2	Ind 19 - Industrial	1/12/2018	78	MILL AND THIN OVERLAY	2019
135200	MABLE ST	1200	WARNER AV	CENTRAL AV	L	AC/AC	735	37	27,195	2	Local 17	2/10/2018	98	REAS	2023
135200	MABLE ST	1300	ANAHURST PL	WARNER AV	L	AC/AC	652	40	26,080	2	Local 17	2/10/2018	94	REAS	2023
135200	MABLE ST	1400	SAINT GERTRUDE PL	ANAHURST PL	L	AC/AC	672	40	26,880	2	Local 17	2/10/2018	85	REAS	2018
135200	MABLE ST	1500	SAINT ANDREW PL	SAINT ANDREW PL	L	AC	1,000	40	40,000	2	Local 17	2/10/2018	99	REAS	2023
135200	MABLE ST	1600	OCCIDENTAL ST	SANT ANDREW PL	L	AC	645	32	20,640	2	Local 17	2/10/2018	100	REAS	2024
135200	MABLE ST	1700	BERKELEY ST	OCCIDENTAL ST	L	AC/AC	302	27	8,154	2	Local 17	2/10/2018	100	REAS	2024
135200	MABLE ST	1800	POMONA ST	BERKELEY ST	L	AC/AC	303	25	7,575	2	Local 17	2/10/2018	99	REAS	2024
135200	MABLE ST	1900	STANFORD ST	POMONA ST	L	AC/AC	301	25	7,525	2	Local 17	2/10/2018	99	REAS	2024
135200	MABLE ST	2000	EDINGER AV	STANFORD ST	L	AC/AC	285	25	7,125	2	Local 17	3/8/2018	94	REAS	2024
135200	MABLE ST	2100	HOBART ST	EDINGER AV	L	PCC	905	40	36,200	2	PCC 47 - Madison Park	2/13/2018	63	PARTIAL SLAB REPLACEMENT	2021
135200	MABLE ST	2200	OXFORD ST	HOBART ST	L	PCC	661	40	26,440	2	PCC 47 - Madison Park	2/13/2018	64	PARTIAL SLAB REPLACEMENT	2022
135200	MABLE ST	2300	MCFADDEN AV	OXFORD ST	L	PCC	632	40	25,280	2	Local 16	2/13/2018	100	REAS	2023
135200	MABLE ST	2400	MCFADDEN AV	HARWOOD PL	L	AC	330	21	6,930	2	Local 16	2/13/2018	100	REAS	2023
135200	MABLE ST	2500	HARWOOD PL	NORMANDY PL	L	AC	258	21	5,418	2	Local 16	2/13/2018	100	REAS	2023
135200	MABLE ST	2600	NORMANDY PL	BEVERLY PL	L	AC	265	21	5,565	2	Local 16	2/14/2018	100	REAS	2023
135200	MABLE ST	2700	BEVERLY PL	WISTERIA PL	L	AC	278	21	5,838	2	Local 16	2/14/2018	100	REAS	2023
135200	MABLE ST	2800	WISTERIA PL	WAKEHAM AV	L	AC	287	21	6,027	2	Local 16	2/14/2018	100	REAS	2023
135200	MABLE ST	2900	WAKEHAM AV	GRANT ST	L	AC	334	21	7,014	2	Local 16	2/14/2018	100	REAS	2023

Branch ID	Name	Section ID	From	To	Functional Class	Surface Type	Length (ft)	Width (ft)	Area (sf)	# of Lanes	Area ID	Inspection Date	PCI	Needs Treatment	Needs Year
135200	MARLE ST	3000	GRANT ST	BISHOP ST	L	AC	406	21	8,526	2	Local 16	2/14/2018	100	REAS	2023
135200	MARLE ST	3100	BISHOP ST	CAMILE ST	L	AC	364	21	7,644	2	Local 16	2/14/2018	100	REAS	2023
135200	MARLE ST	3200	CAMILE ST	MYRTLE ST	L	AC	362	25	9,050	2	Local 16	2/14/2018	100	REAS	2023
135200	MARLE ST	3300	MYRTLE ST	CHESTNUT AV	L	AC	373	25	9,325	2	Local 16	2/14/2018	100	REAS	2023
135200	MARLE ST	3400	CHESTNUT AV	PINE ST	L	AC	351	32	11,232	2	Local 16	2/14/2018	100	REAS	2023
135200	MARLE ST	3500	PINE ST	WALNUT ST	L	AC	368	32	11,776	2	Local 16	2/14/2018	100	REAS	2023
135200	MARLE ST	3600	WALNUT ST	1ST ST	L	AC	342	37	13,654	2	Local 16	2/14/2018	100	REAS	2023
135300	MARCELIA LN	1100	PATTI LN	TOWNLEY ST	L	AC/AC	651	33	21,483	2	Local 03	2/14/2018	93	REAS	2023
135300	MARCELIA LN	1200	PACIFIC AV	ALOMA ST	L	AC/AC	537	33	17,721	2	Local 03	2/14/2018	95	REAS	2023
135300	MARCELIA LN	1300	PACIFIC AV	END	L	AC/AC	278	33	10,424	2	Local 03	2/14/2018	95	REAS	2023
135400	MARENGO PL	1101	END	9TH ST	L	AC	538	32	17,216	2	Ind 18 - Industrial	1/12/2018	96	REAS	2023
135500	MARINE ST	1101	JUNIPER ST	KELLER AV	L	AC/AC	929	37	34,795	2	Ind 18 - Industrial	3/7/2018	90	OVERLAY - AC THIN	2018
135500	MARINE ST	1500	GLENWOOD PL	CASTOR ST	L	AC/AC	298	33	9,834	2	Local 07	3/4/2018	74	OVERLAY - AC THIN	2018
135500	MARINE ST	1600	CARLTON PL	GLENWOOD PL	L	AC/AC	268	33	9,596	2	Local 07	3/4/2018	74	OVERLAY - AC THIN	2018
135500	MARINE ST	1700	CALIFORNIA ST	SAINT ANDREW PL	L	AC/AC	603	33	20,959	2	Local 07	2/9/2018	64	OVERLAY - AC THIN	2018
135500	MARINE ST	1800	DAHL LN	BORCHARD AV	L	AC/AC	952	33	31,416	2	Local 05	1/31/2018	97	REAS	2024
135500	MARINE ST	1900	ADRIAN WY	ADRIAN WY	L	AC/AC	491	33	16,203	2	Local 05	1/31/2018	97	REAS	2024
135500	MARINE ST	2000	LANGAN LN	END	L	AC/AC	261	33	8,613	2	Local 05	1/31/2018	97	REAS	2024
135500	MARINE ST	2100	WILLIAMS ST	END	L	AC/AC	392	32	14,044	2	Ind 18 - Industrial	1/12/2018	97	REAS	2024
135600	MARION WY	1100	END	ALOMA ST	L	AC/AC	134	25	3,350	2	Local 03	1/24/2018	95	REAS	2024
135600	MARION WY	1200	FOREST AV	FOREST AV	L	AC/AC	486	32	15,552	2	Local 03	1/24/2018	97	REAS	2023
135600	MARION WY	1300	SPRUCE ST	SPRUCE ST	L	AC/AC	246	32	7,872	2	Local 03	1/24/2018	82	OVERLAY - AC THIN	2022
135600	MARION WY	1400	PACIFIC AV	PACIFIC AV	L	AC/AC	243	32	8,448	2	Local 03	1/24/2018	79	OVERLAY - AC THIN	2021
135600	MARION WY	1500	POPLAR ST	POPLAR ST	L	AC/AC	227	32	7,776	2	Local 03	1/24/2018	79	OVERLAY - AC THIN	2021
135600	MARION WY	1600	LOUISE ST	HESPERIAN ST	L	AC/AC	358	32	12,706	2	Local 03	1/24/2018	83	REAS	2022
135700	MARION WY	1700	SHAWNEE DR	END	L	AC	400	32	13,256	2	Local 05	2/17/2018	96	REAS	2023
135700	MARION WY	1800	MAKOMA DR	MIDHAWK DR	L	AC/AC	230	32	7,360	2	Local 05	2/17/2018	96	REAS	2023
135700	MARION WY	1900	BAMDAV ST	GOLDEN WEST AV	L	AC/AC	241	32	7,712	2	Local 06	2/16/2018	79	REAS	2024
135700	MARION WY	2000	CLARA ST	CLARA ST	L	AC/AC	253	32	8,096	2	Local 06	2/16/2018	79	MILL AND THIN OVERLAY	2020
135700	MARION WY	2100	DIAMOND ST	DIAMOND ST	L	AC/AC	257	32	8,224	2	Local 06	2/16/2018	79	MILL AND THIN OVERLAY	2020
135700	MARION WY	2200	CENTER ST	CENTER ST	L	AC/AC	238	32	7,616	2	Local 06	2/16/2018	79	MILL AND THIN OVERLAY	2020
135700	MARION WY	2300	WOOD ST	SHELLEY ST	L	AC	273	33	10,014	2	Local 06	2/16/2018	97	REAS	2023
135700	MARION WY	2400	TOWNSEND ST	WOOD ST	L	AC	267	33	8,811	2	Local 06	2/16/2018	97	REAS	2023
135800	MARTHA LN	1100	ENGLISH ST	ENGLISH ST	L	AC	635	32	22,050	2	Local 04	1/25/2018	73	OVERLAY - AC THIN	2018
135800	MARTHA LN	1200	MERIDAY LN	MERIDAY LN	L	AC/AC	256	32	8,192	2	Local 04	1/25/2018	66	OVERLAY - AC THIN	2018
135800	MARTHA LN	1300	MERIDAY LN	MERIDAY LN	L	AC/AC	913	32	29,216	2	Local 04	1/25/2018	88	REAS	2021
135800	MARTHA LN	1400	COLLEGE AV	MERIDAY LN	L	AC/AC	317	32	10,144	2	Local 04	2/14/2018	99	REAS	2024
135800	MARTHA LN	1500	HATHAWAY ST	END	L	AC/AC	304	32	11,528	2	Local 14	1/30/2018	94	REAS	2023
135900	MARTY LN	1101	CITY LIMIT	CITY LIMIT (125 E/O LAIRD ST)	L	AC	1,202	33	41,166	2	Ind 20 - Industrial	1/5/2018	93	REAS	2022
135900	MARTY LN	1400	CITY LIMIT	TOWNLEY ST	L	AC/AC	139	33	4,587	2	Local 03	1/25/2018	96	REAS	2024
136000	MARY CIR	1100	WEST ST	END	L	AC/AC	131	33	6,235	2	Local 02	1/22/2018	80	REAS	2024
136000	MARY CIR	1200	EVONDA ST	SHEFFIELD ST	L	AC	386	32	13,302	2	Local 02	1/22/2018	84	REAS	2024
136100	MAURIE AV	1300	SHEFFIELD ST	KRAFT ST	L	AC	287	32	9,184	2	Local 02	1/22/2018	84	REAS	2024
136100	MAURIE AV	1400	PARSONS PL	PARSONS PL	L	AC	540	32	17,880	2	Local 02	1/22/2018	87	REAS	2024
136100	MAURIE AV	1500	BERNI ST	BERNI ST	L	AC	234	32	7,488	2	Local 02	1/22/2018	87	REAS	2024
136100	MAURIE AV	1600	MOUNTAIN VIEW ST	NEWHOPE ST	L	AC	590	32	18,880	2	Local 02	1/22/2018	87	REAS	2024
136200	MAURIE ST	1100	LEHNHARDT AV	END	L	AC/AC	431	33	16,135	2	Local 02	1/22/2018	95	REAS	2024
136200	MAURIE ST	1200	BALLAST AV	END	L	AC/AC	90	33	4,882	2	Local 01	1/25/2018	93	REAS	2024
136200	MAURIE ST	1300	FLIGHT AV	WISTERIA PL	L	AC/AC	250	33	10,162	2	Local 01	1/25/2018	92	REAS	2024
136200	MAURIE ST	1400	WISTERIA PL	HIGHLAND ST	L	AC/AC	223	33	7,359	2	Local 01	1/25/2018	89	REAS	2024
136200	MAURIE ST	1500	HIGHLAND ST	MCFADDEN AV	L	AC/AC	580	33	19,140	2	Local 01	1/25/2018	89	REAS	2024
136200	MAURIE ST	1600	TAMPAION AV	MCFADDEN AV	L	AC/AC	153	33	4,629	2	Local 01	1/25/2018	89	REAS	2024
136200	MAURIE ST	1700	KEELSON AV	DAVID AV	L	AC/AC	208	32	6,656	2	Local 01	1/25/2018	93	REAS	2024
136200	MAURIE ST	1800	BARBETTE AV	KEELSON AV	L	AC/AC	192	32	6,144	2	Local 01	1/25/2018	89	REAS	2024
136200	MAURIE ST	1900	MELRIC DR	END	L	AC/AC	280	32	8,960	2	Local 02	1/25/2018	89	REAS	2024
136200	MAURIE ST	2000	1ST ST	2ND ST	L	AC/AC	144	32	6,520	2	Local 02	1/30/2018	96	REAS	2024
136200	MAURIE ST	2100	2ND ST	3RD ST	L	AC/AC	302	32	9,664	2	Local 02	1/30/2018	97	REAS	2024
136200	MAURIE ST	2200	3RD ST	4TH ST	L	AC/AC	332	32	10,624	2	Local 02	1/30/2018	97	REAS	2024
136200	MAURIE ST	2300	4TH ST	5TH ST	L	AC/AC	312	32	9,984	2	Local 02	1/30/2018	97	REAS	2024
136300	MAYWOOD AV	1100	VALE ST	END	UC	AC/AC	302	32	9,664	2	Local 02	1/30/2018	97	REAS	2024
136300	MAYWOOD AV	1200	EVERGLADE ST	FAIRVIEW (FRONTAGE) ST	L	AC/AC	513	36	20,678	2	Ind 18 - Industrial	2/9/2018	99	REAS	2024
136300	MAYWOOD AV	1300	MANITOBA DR	END	L	AC/AC	600	33	19,800	2	Local 07	2/9/2018	80	REAS	2024
136300	MAYWOOD AV	1400	LINDA WY	END	L	AC/AC	205	33	8,965	2	Local 07	2/9/2018	97	REAS	2024
136300	MAYWOOD AV	1500	HATHAWAY ST	END	UC	AC/AC	315	32	12,708	2	Local 07	2/9/2018	87	REAS	2024
136400	MCCLAY ST	1100	1ST ST	GRAND AV	UC	AC	198	36	8,628	2	Ind 19 - Industrial	1/11/2018	95	RECONSTRUCT (AC)	2020
136400	MCCLAY ST	1200	2ND ST	1ST ST	L	PCC	277	33	28,749	2	PCC 07 - Saddleback	3/8/2018	65	PARTIAL SLAB REPLACEMENT	2023
136400	MCCLAY ST	1300	3RD ST	2ND ST	L	PCC	302	33	9,966	2	PCC 07 - Saddleback	3/8/2018	65	PARTIAL SLAB REPLACEMENT	2023

55B-78

Branch ID	Name	Section 4		Functional Class	Surface Type	Length (ft)	Width (ft)	Area (sf)	# of Lanes	Area ID	Inspection Date	PCI	Needs Treatment	Needs Year
		From	To											
136400	MCCRAY ST	1400	4TH ST	L	PCC	276	33	9,108	2	PCC 07 - Sealed/Back	3/8/2018	65	PARTIAL SLAB REPLACEMENT	2023
136400	MCCRAY ST	1500	4TH ST	L	AC/AC	842	31	26,102	2	Local 15	1/30/2018	89	REAS	2023
136400	MCCRAY ST	1600	17TH ST	L	AC/AC	374	36	13,464	2	Local 15	1/26/2018	96	REAS	2023
136400	MCCRAY ST	1700	GREENWOOD AV	L	AC/AC	245	36	8,820	2	Local 15	1/26/2018	96	REAS	2023
136500	MCEVOY LN	1100	TOWNLEY ST	L	AC/AC	126	33	4,158	2	Local 03	1/25/2018	95	REAS	2024
136500	MCEVOY LN	1200	TOWNLEY ST	L	AC/AC	659	33	21,747	2	Local 03	1/25/2018	95	REAS	2024
136500	MCFADDEN (FRONTAGE) AV	2710	MCHAWK DR	L	AC/AC	793	26	20,618	2	Local 05	2/1/2018	96	REAS	2022
136600	MCFADDEN AV	1101E	CITY LIMIT	M&C	AC/AC	4,524	31	139,255	2	Arterials	1/25/2018	100	REAS	2022
136600	MCFADDEN AV	1101W	NEWHOPE ST	M&C	AC/AC	4,524	31	139,124	2	Arterials	1/25/2018	99	REAS	2022
136600	MCFADDEN AV	1831E	NEWHOPE ST	M&C	AC	2,561	29	77,075	2	Arterials	1/25/2018	100	REAS	2024
136600	MCFADDEN AV	1831W	NEWHOPE	M&C	AC	2,561	29	77,075	2	Arterials	1/25/2018	100	REAS	2024
136600	MCFADDEN AV	2401E	HARBOR BLVD	M&C	AC	2,930	26	65,896	2	Arterials	1/25/2018	83	MILL AND THIN OVERLAY	2021
136600	MCFADDEN AV	2401W	HARBOR BLVD	M&C	AC	2,930	26	65,896	2	Arterials	1/25/2018	92	REAS	2023
136600	MCFADDEN AV	2700E	MOHAWK DR	M&C	AC	742	31	23,002	2	Arterials	1/25/2018	68	MILL AND THIN OVERLAY	2018
136600	MCFADDEN AV	2700W	FAIRVIEW ST	M&C	AC	742	27	20,034	2	Arterials	1/25/2018	70	MILL AND THIN OVERLAY	2018
136600	MCFADDEN AV	2801E	FAIRVIEW ST	M&C	AC	3,723	33	122,249	2	Arterials	1/25/2018	53	MILL AND THIN OVERLAY	2018
136600	MCFADDEN AV	2801W	FAIRVIEW ST	M&C	AC	3,723	27	97,616	2	Arterials	1/25/2018	20	RECONSTRUCT (AC)	2018
136600	MCFADDEN AV	3501E	RAIT ST	M&C	AC	2,656	26	68,128	2	Arterials	1/25/2018	90	REAS	2020
136600	MCFADDEN AV	3501W	RAIT ST	M&C	AC	2,656	26	68,128	2	Arterials	1/25/2018	91	REAS	2021
136600	MCFADDEN AV	4101	BRISTOL ST	M&C	AC	2,656	32	83,264	2	Arterials	1/25/2018	91	REAS	2023
136600	MCFADDEN AV	4801	FLOWER ST	M&C	AC	2,555	40	102,269	2	Arterials	1/25/2018	56	MILL AND THIN OVERLAY	2018
136600	MCFADDEN AV	5651	MAPLE ST	M&C	AC	1,102	42	49,205	2	Arterials	1/25/2018	65	MILL AND THIN OVERLAY	2018
136600	MCFADDEN AV	5901	STANDARD AV	M&C	AC/AC	2,285	38	89,877	3	Arterials	1/25/2018	75	MILL AND THIN OVERLAY	2018
136600	MCFADDEN AV	6601E	STANDARD AV	M&C	AC/AC	1,748	31	54,744	2	Arterials	1/25/2018	89	REAS	2020
136600	MCFADDEN AV	6601W	STANDARD AV	M&C	AC/AC	1,748	28	49,560	2	Arterials	1/25/2018	85	REAS	2018
136600	MCFADDEN AV	7001E	GRAND AV	OPA	AC/AC	2,267	30	68,010	2	Arterials	1/25/2018	94	REAS	2022
136600	MCFADDEN AV	7001W	GRAND AV	OPA	AC/AC	2,267	30	68,010	2	Arterials	1/25/2018	82	REAS	2018
136600	MCFADDEN AV	7401E	MANTLE LN	OPA	AC	2,444	30	74,170	2	Arterials	1/25/2018	100	REAS	2022
136600	MCFADDEN AV	7401W	MANTLE LN	OPA	AC	2,444	32	79,170	2	Arterials	1/25/2018	100	REAS	2021
136700	MCFADDEN AV	1100	KENT AV	L	AC/AC	247	33	8,151	2	Local 02	1/26/2018	94	REAS	2023
136700	MCFADDEN AV	1300	OAKFIELD AV	L	AC/AC	610	32	19,520	2	Local 02	1/22/2018	97	REAS	2023
136800	MELRIC DR	1100	CENTRAL AV	L	AC/AC	309	33	10,197	2	Local 02	2/10/2018	97	REAS	2023
136900	MELRIC DR	1200	COOPER ST	L	AC/AC	271	32	8,672	2	Local 02	1/30/2018	91	REAS	2023
136900	MELRIC DR	1300	DEMING ST	L	AC/AC	306	32	9,792	2	Local 02	1/30/2018	91	REAS	2023
136900	MELRIC DR	1400	HURLEY ST	L	AC/AC	291	32	9,312	2	Local 02	1/30/2018	91	REAS	2023
136900	MELRIC DR	1500	END	L	AC/AC	720	34	25,369	2	Local 02	1/26/2018	80	OVERLAY - AC THIN	2022
137000	MEMORY LN	1201E	SANTA ANA RIVER	OPA	AC	932	42	39,420	3	Arterials	1/17/2018	64	OVERLAY - AC THIN	2018
137000	MEMORY LN	1201W	SANTA ANA RIVER	OPA	AC	932	42	39,420	3	Arterials	1/17/2018	64	OVERLAY - AC THIN	2018
137000	MEMORY LN	1400E	BRISTOL ST	L	AC/AC	1,114	36	40,104	2	Local 09	2/13/2018	83	MILL AND THIN OVERLAY	2018
137000	MEMORY LN	1400W	BRISTOL ST	L	AC/AC	1,114	36	40,104	2	Local 09	2/13/2018	83	REAS	2020
137000	MEMORY LN	1500E	WESTWOOD AV	L	AC/AC	136	35	4,896	2	Local 09	2/13/2018	95	REAS	2023
137000	MEMORY LN	1500W	WESTWOOD AV	L	AC/AC	136	35	4,896	2	Local 09	2/13/2018	92	REAS	2023
137000	MEMORY LN	1600E	WESTWOOD AV	L	AC/AC	745	29	21,605	2	Local 09	3/7/2018	95	REAS	2023
137000	MEMORY LN	1600W	LOWELL LN	L	AC/AC	745	29	21,605	2	Local 09	3/7/2018	95	REAS	2023
137000	MEMORY LN	1700E	FLOWER ST	L	AC/AC	586	29	17,984	2	Local 09	3/7/2018	94	REAS	2023
137000	MEMORY LN	1700W	FLOWER ST	L	AC/AC	586	29	17,984	2	Local 09	3/7/2018	94	REAS	2023
137000	MEMORY LN	1800	FARMERS DR	L	AC/AC	141	32	4,512	2	Local 09	3/7/2018	91	REAS	2021
137000	MEMORY LN	1900	FARMERS DR	L	AC/AC	825	32	28,600	2	Local 09	3/7/2018	91	REAS	2021
137000	MEMORY LN	2000E	MAIN ST	OPA	AC/AC	1,260	32	46,570	3	Arterials	1/17/2018	100	REAS	2024
137000	MEMORY LN	2000W	LAWSON WY	OPA	AC/AC	1,260	32	46,570	3	Arterials	1/17/2018	98	REAS	2024
137000	MEMORY LN	2100E	CITY LIMIT	OPA	AC/AC	1,317	22	33,474	2	Arterials	1/17/2018	100	REAS	2024
137000	MEMORY LN	2100W	LAWSON WY	OPA	AC/AC	1,317	22	33,474	2	Arterials	1/17/2018	100	REAS	2024
137100	MEMIDAY ST	1100	ENGLISH ST	L	AC/AC	478	32	17,088	2	Local 04	1/25/2018	88	REAS	2021
137100	MEMIDAY ST	1200	MARTHA LN	L	AC	1,347	32	43,104	2	Local 04	1/25/2018	82	REAS	2018
137200	MILLWOOD ST	1100	HAZARD AV	L	AC/AC	408	32	13,056	2	Local 02	1/30/2018	86	REAS	2023
137300	MILLWOOD ST	1200	20TH ST	L	AC/AC	215	33	7,095	2	Local 15	1/26/2018	97	REAS	2023
137300	MILLWOOD ST	1300	CAMINO AV	L	AC/AC	250	32	8,000	2	Local 15	1/26/2018	95	REAS	2023
137300	MILLWOOD ST	1400	CAMINO AV	L	AC/AC	240	32	8,390	2	Local 15	1/26/2018	95	REAS	2023
137400	MILLWOOD ST	1500	EDINGER AV	UC	AC	385	36	13,860	2	Ind 19 - Industrial	1/17/2018	4	RECONSTRUCT (AC)	2018
137400	MILLWOOD ST	1601	MADISON AV	L	AC	161	32	5,152	2	Local 16	2/13/2018	96	REAS	2023
137400	MILLWOOD ST	1700	BORSHARD AV	L	AC	560	33	18,480	2	Local 16	2/13/2018	98	REAS	2023
137400	MILLWOOD ST	1800	WAKEHAM AV	L	AC/AC	1,314	33	39,862	2	Local 16	2/13/2018	100	REAS	2024
137400	MILLWOOD ST	1900	GRANT ST	L	AC/AC	260	33	9,680	2	Local 16	2/13/2018	100	REAS	2024
137400	MILLWOOD ST	2000	WALNUT ST	UC	AC/AC	690	35	24,164	2	Ind 19 - Industrial	1/10/2018	78	OVERLAY - AC THIN	2020
137400	MILLWOOD ST	2100	END	L	AC/AC	365	25	9,175	2	Ind 19 - Industrial	1/10/2018	85	REAS	2018
137500	MILLWOOD ST	2200	STANFORD ST	L	AC/AC	199	32	8,280	2	Local 17	2/11/2018	95	REAS	2023
137500	MILLWOOD ST	2300	HOOD AV	L	AC/AC	313	32	10,016	2	Local 17	2/11/2018	97	REAS	2023
137500	MILLWOOD ST	2400	5TH ST	L	AC/AC	291	40	11,640	2	Local 16	1/31/2018	95	REAS	2023

Branch ID	Name	Section ID	From	To	Functional Class	Surface Type	Length (ft)	Width (ft)	Area (sf)	# of Lanes	Area ID	Inspection Date	PCI	Needs Treatment	Needs Year
137500	MINTER ST	1400	5TH ST	6TH ST	L	AC/AC	297	40	11,980	2	Local 16	1/31/2018	95	REAS	2023
137500	MINTER ST	1500	6TH ST	SANTA ANA BLVD	L	AC/AC	226	40	9,040	2	Local 16	1/31/2018	95	REAS	2023
137500	MINTER ST	1600	SANTA ANA BLVD	CIVIC CENTER DR	L	AC/AC	436	53	23,308	2	Local 16	1/31/2018	92	REAS	2023
137500	MINTER ST	1700	CIVIC CENTER DR	VANCE ST	L	AC/AC	453	53	24,377	2	Local 10	7/12/2018	91	REAS	2023
137500	MINTER ST	1800	VANCE ST	FRENCH ST	L	AC/AC	289	53	15,317	2	Local 10	7/12/2018	89	REAS	2021
137600	MIRASOL ST	1100	FRUIT ST	END	L	AC	655	34	22,270	2	Ind 20 - Industrial	1/10/2018	82	REAS	2019
137600	MIRASOL ST	1200	PLUMWOOD LN	20TH ST	L	AC/AC	245	32	7,840	2	Local 15	1/16/2018	95	REAS	2023
137600	MIRASOL ST	1300	PEACHWOOD LN	PLUMWOOD LN	L	AC/AC	260	32	8,320	2	Local 15	1/16/2018	95	REAS	2023
137600	MIRASOL ST	1400	PEARWOOD LN	PEACHWOOD LN	L	AC/AC	260	32	8,320	2	Local 15	1/16/2018	95	REAS	2023
137600	MIRASOL ST	1500	CATALINA AV	PEARWOOD LN	L	AC/AC	245	32	7,840	2	Local 15	1/16/2018	95	REAS	2023
137700	MOHAWK DR	1100	EDINGER AV	HOOD AV	L	AC/AC	138	33	4,554	2	Local 05	2/1/2018	97	REAS	2023
137700	MOHAWK DR	1200	HOOD AV	BORCHARD AV	L	AC/AC	249	33	8,217	2	Local 05	2/1/2018	97	REAS	2023
137700	MOHAWK DR	1300	BORCHARD AV	LA VERNE AV	L	AC/AC	563	33	18,579	2	Local 05	2/1/2018	97	REAS	2023
137700	MOHAWK DR	1400	LA VERNE AV	DAHLIN	L	AC/AC	382	33	12,606	2	Local 05	2/1/2018	97	REAS	2023
137700	MOHAWK DR	1500	DAHLIN	ADRIAN WY	L	AC/AC	846	33	27,918	2	Local 05	2/1/2018	97	REAS	2023
137700	MOHAWK DR	1600	LINEAN LN	MCFADDEN AV	L	AC/AC	265	33	8,745	2	Local 05	2/1/2018	85	REAS	2019
137700	MOHAWK DR	1700	MCFADDEN AV	CUBBON ST	L	AC/AC	130	50	6,500	2	Local 05	2/1/2018	86	REAS	2019
137700	MOHAWK DR	1800	CUBBON ST	BROOK ST	L	AC/AC	252	32	8,020	2	Local 05	2/1/2018	97	REAS	2024
137700	MOHAWK DR	1900	WISTERIA PL	BROOK ST	L	AC/AC	218	32	6,976	2	Local 05	2/1/2018	97	REAS	2024
137700	MOHAWK DR	2000	MARK ST	WISTERIA PL	L	AC/AC	577	32	19,420	2	Local 05	2/1/2018	97	REAS	2024
137800	MOHAWK DR	1101	END	MARK ST	L	AC/AC	311	32	9,952	2	Local 05	2/1/2018	97	REAS	2024
137800	MOHAWK DR	1201	END	LAIRD ST	L	AC/AC	1,063	33	36,579	2	Ind 20 - Industrial	1/5/2018	89	REAS	2021
137800	MOHAWK DR	1301	LAIRD ST	LEWIS ST	L	AC/AC	827	33	27,791	2	Ind 20 - Industrial	1/5/2018	89	REAS	2021
137800	MOHAWK DR	1401	LEWIS ST	SULLIVAN ST	L	AC	140	32	4,480	2	Local 06	2/30/2018	66	MILL AND THIN OVERLAY	2018
137900	MONTE VISTA AV	1100	BAMDAI ST	CHARLES COM	L	AC	205	37	7,585	2	Local 06	2/13/2018	63	MILL AND THIN OVERLAY	2018
137900	MONTE VISTA AV	1200	GOLDEN WEST AV	GOLDEN WEST AV	L	AC	401	37	14,837	2	Local 06	2/13/2018	84	REAS	2020
137900	MONTE VISTA AV	1300	DIAMOND ST	DIAMOND ST	L	AC	304	37	11,248	2	Local 06	1/30/2018	84	REAS	2020
137900	MONTE VISTA AV	1400	CENTER ST	CENTER ST	L	AC	146	37	5,476	2	Local 06	1/30/2018	85	REAS	2020
137900	MONTE VISTA AV	1500	CENTER ST	CENTER ST	L	AC	278	32	23,616	2	Local 06	1/30/2018	74	MILL AND THIN OVERLAY	2018
137900	MONTE VISTA AV	1600	TOWNSEND ST	TOWNSEND ST	L	AC	154	32	4,918	2	Local 06	1/30/2018	62	MILL AND THIN OVERLAY	2018
137900	MONTE VISTA AV	1700	TOWNSEND ST	TOWNSEND ST	L	AC	133	32	4,256	2	Local 06	1/30/2018	88	REAS	2021
137900	MONTE VISTA AV	1800	DAISY AV	DAISY AV	L	AC	281	32	10,492	2	Local 06	1/30/2018	88	REAS	2021
137900	MONTE VISTA AV	1900	FAIRVIEW ST	END	L	AC/AC	600	36	23,040	2	Ind 20 - Industrial	1/6/2018	95	REAS	2021
138000	MONTE CARLO DR	1100	FAIRVIEW ST	END	L	AC/AC	432	32	15,074	2	Local 02	1/31/2018	91	REAS	2024
138200	MOORE AV	1100	SHANNON ST	END	UC	AC	235	40	11,400	2	Ind 18 - Industrial	1/12/2018	27	RECONSTRUCT (AC)	2018
138200	MOORE AV	1200	HARBOR BLVD	END	UC	AC	545	40	23,700	2	Ind 18 - Industrial	1/12/2018	18	RECONSTRUCT (AC)	2018
138200	MOORE AV	1301	GRISSET PL	DEEGAN DR	L	AC/AC	550	32	17,600	2	Ind 18 - Industrial	1/12/2018	41	RECONSTRUCT (AC)	2018
138200	MOORE AV	1500	DIAMOND ST	GRISSET PL	L	AC/AC	282	32	9,024	2	Ind 18 - Industrial	1/12/2018	94	REAS	2020
138200	MOORE AV	1600	TOWNSEND ST	DIAMOND ST	L	AC/AC	270	32	9,596	2	Ind 18 - Industrial	1/12/2018	87	REAS	2020
138200	MOORE AV	1701	MADDOCK ST	RAIT ST	L	AC/AC	421	32	13,472	2	Ind 18 - Industrial	1/12/2018	95	REAS	2023
138200	MOORE AV	1800	ARTESIA ST	DOUGLAS ST	L	AC/AC	277	32	9,820	2	Local 08	2/8/2018	91	REAS	2022
138200	MOORE AV	2000	JOANE WY	LINDA WY	L	AC/AC	340	32	10,880	2	Local 08	3/4/2018	97	REAS	2024
138200	MOORE AV	2100	SALTA ST	JOANE WY	L	AC/AC	282	32	9,980	2	Local 08	3/4/2018	97	REAS	2024
138200	MOORE AV	2200	RENE DR	PACIFIC AV	L	AC/AC	346	32	11,072	2	Local 08	2/2/2018	94	REAS	2023
138300	MORNINGSIDE AV	2300	ROSEWOOD AV	BAKER ST	L	AC/AC	678	32	21,696	2	Local 13	7/2/2018	81	REAS	2018
138300	MORNINGSIDE AV	1100	MCLEAN DR	YOST DR	L	AC/AC	150	32	5,545	2	Local 02	1/22/2018	96	REAS	2018
138300	MORNINGSIDE AV	1200	YOST DR	EVONDA ST	L	AC/AC	254	32	8,128	2	Local 02	1/22/2018	96	REAS	2018
138300	MORNINGSIDE AV	1300	EVONDA ST	LA BONITA ST	L	AC/AC	249	32	8,918	2	Local 02	1/22/2018	96	REAS	2018
138300	MORNINGSIDE AV	1400	FAWN ST	END	L	AC	163	32	5,961	2	Local 02	1/22/2018	83	REAS	2018
138300	MORNINGSIDE AV	1500	BERNI ST	END	L	AC	565	32	18,080	2	Local 02	1/22/2018	90	REAS	2018
138300	MORNINGSIDE AV	1600	MOUNTAIN VIEW ST	END	L	AC/AC	395	33	15,545	2	Local 02	1/22/2018	95	REAS	2018
138300	MORNINGSIDE AV	1700	HASTINGS ST	MOUNTAIN VIEW ST	L	AC/AC	592	33	19,536	2	Local 02	2/13/2018	93	REAS	2018
138300	MORNINGSIDE AV	1800	CHANNEL	HASTINGS ST	L	AC/AC	135	33	4,455	2	Local 02	2/13/2018	93	REAS	2018
138300	MORNINGSIDE AV	1900	WEST ST	CHANNEL	L	AC/AC	217	33	7,161	2	Local 02	2/13/2018	93	REAS	2018
138300	MORNINGSIDE AV	2000	WEST ST	ELAINE DR	L	AC/AC	238	33	7,854	2	Local 02	2/13/2018	95	REAS	2018
138300	MORNINGSIDE AV	2100	ELAINE DR	END	L	AC/AC	186	33	8,050	2	Local 02	2/13/2018	95	REAS	2018
138300	MORNINGSIDE AV	2200	GUNTHER ST	END	L	AC/AC	236	32	7,552	2	Local 03	2/2/2018	95	REAS	2024
138400	MORTIMER ST	1100	5TH ST	4TH ST	L	AC/AC	253	36	9,108	2	Local 16	1/31/2018	83	REAS	2022
138400	MORTIMER ST	1200	SANTA ANA BLVD	5TH ST	L	AC	410	40	16,400	2	PCC 06 - Jacey	1/31/2018	89	OVERLAY - AC THIN	2020
138400	MORTIMER ST	1300	END	TAMPAION AV	L	AC/AC	210	32	6,720	2	Local 02	2/2/2018	96	REAS	2020
138500	MOUNTAIN VIEW ST	1100	ACAPULCO AV	SANTA ANA BLVD	L	AC/AC	210	32	6,720	2	Local 02	2/2/2018	96	REAS	2020
138500	MOUNTAIN VIEW ST	1200	CAMILLE ST	END	L	AC/AC	203	32	7,745	2	Local 02	2/2/2018	89	REAS	2024
138500	MOUNTAIN VIEW ST	1300	1ST ST	END	UC	AC	413	18	12,034	2	Local 02	2/2/2018	97	REAS	2024
138500	MOUNTAIN VIEW ST	1400	5TH ST	1ST ST	L	AC/AC	1,280	32	40,960	2	Local 02	2/2/2018	96	REAS	2024
138500	MOUNTAIN VIEW ST	1500	MOONRIDGE AV	ROOSEVELT AV	L	AC/AC	591	32	18,912	2	Local 02	1/31/2018	97	REAS	2024
138500	MOUNTAIN VIEW ST	1600	MOONRIDGE AV	HAZARD AV	L	AC/AC	152	32	4,864	2	Local 02	1/31/2018	97	REAS	2024
138500	MOUNTAIN VIEW ST	1700	HAZARD AV	CELESTE ST	L	AC/AC	144	32	4,608	2	Local 02	1/22/2018	85	REAS	2024
138500	MOUNTAIN VIEW ST	1800	CELESTE ST	END	L	AC/AC	227	32	9,176	2	Local 02	1/22/2018	85	REAS	2024

55B-80

Branch ID	Name	Section ID	From	To	Functional Class	Surface Type	Length (ft)	Width (ft)	Area (sf)	# of Lanes	Area ID	Inspection Date	PCI	Needs Treatment	Needs Year
138500	MOUNTAIN VIEW ST	1900	MAURIE AV	OAKFIELD AV	L	AC/AC	311	33	10,163	2	Local 02	1/22/2018	91		
138500	MOUNTAIN VIEW ST	2000	MORNINGSIDE AV	MAURIE AV	L	AC/AC	395	33	13,035	2	Local 02	1/22/2018	91		
138500	MURPHY AV	2100	SUNSWIFT AV	MORNINGSIDE AV	L	AC/AC	284	33	9,372	2	Local 02	1/22/2018	91		
138600	MURPHY AV	1100	WOODLAND PL	END	L	AC/AC	147	32	7,602	2	Local 13	2/5/2018	88	REAS	2020
138600	MURPHY AV	1200	TIMBER ST	BIRCH ST	L	AC/AC	252	32	8,064	2	Local 13	2/5/2018	71	MILL AND THIN OVERLAY	2018
138600	MURPHY AV	1300	SYCAMORE ST	TIMBER ST	L	AC/AC	266	32	8,512	2	Local 13	3/5/2018	62	MILL AND THIN OVERLAY	2018
138600	MURPHY AV	1400	ALDER ST	SYCAMORE ST	L	AC/AC	363	32	11,616	2	Local 13	3/5/2018	62	MILL AND THIN OVERLAY	2018
138600	MURPHY AV	1500	MAIN ST	ALDER ST	L	AC/AC	138	32	4,416	2	Local 13	2/6/2018	76	MILL AND THIN OVERLAY	2019
138700	MURPHY AV	1100	END	SHELLEY ST	L	AC	355	32	13,360	2	Local 05	1/30/2018	95	REAS	2023
138700	MYRTLE ST	1200	SHELLEY ST	WOOD ST	L	AC	252	32	8,064	2	Local 05	1/30/2018	95	REAS	2023
138700	MYRTLE ST	1300	WOOD ST	TOWNSEND ST	L	AC	282	32	9,024	2	Local 05	1/30/2018	95	REAS	2023
138700	MYRTLE ST	1400	TOWNSEND ST	DAISY AV	L	AC	285	32	9,120	2	Local 05	1/30/2018	94	REAS	2023
138700	MYRTLE ST	1500	DAISY AV	FRANKLIN ST	L	AC	222	32	7,104	2	Local 05	1/30/2018	94	REAS	2023
138700	MYRTLE ST	1600	FRANKLIN ST	RAITT ST	L	AC	220	32	7,040	2	Local 05	1/30/2018	95	REAS	2023
138700	MYRTLE ST	1700	RAITT ST	NOTTINGHAM AV	L	AC	273	32	8,736	2	Local 06	2/5/2018	95	REAS	2023
138700	MYRTLE ST	1800	NOTTINGHAM AV	WESTERN AV	L	AC	313	32	10,016	2	Local 06	2/5/2018	95	REAS	2023
138700	MYRTLE ST	1900	WESTERN AV	FOREST AV	L	AC	274	35	9,590	2	Local 06	2/5/2018	95	REAS	2023
138700	MYRTLE ST	2000	FOREST AV	SPRUCE ST	L	AC	359	35	12,565	2	Local 06	2/5/2018	94	REAS	2023
138700	MYRTLE ST	2100	SPRUCE ST	SHELLEY ST	L	AC	80	32	2,560	2	Local 06	2/5/2018	92	REAS	2022
138700	MYRTLE ST	2200	SHELLEY ST	POPLAR ST	L	AC	281	36	10,116	2	Local 06	2/5/2018	94	REAS	2023
138700	MYRTLE ST	2300	POPLAR ST	POPLAR ST	L	AC/AC	289	36	10,404	2	Local 06	2/5/2018	95	REAS	2023
138700	MYRTLE ST	2400	POPLAR ST	HESPERIAN ST	L	AC/AC	284	36	10,224	2	Local 06	2/5/2018	95	REAS	2023
138700	MYRTLE ST	2500	HESPERIAN ST	BRISTOL ST	L	AC/AC	290	36	10,440	2	Local 06	2/5/2018	95	REAS	2023
138700	MYRTLE ST	2600	BRISTOL ST	BAKER ST	L	AC/AC	665	40	26,600	2	Local 11	2/9/2018	94	REAS	2023
138700	MYRTLE ST	2700	BAKER ST	ROSEWOOD AV	L	AC/AC	280	40	11,200	2	Local 11	2/9/2018	87	REAS	2020
138700	MYRTLE ST	2800	ROSEWOOD AV	SHELTON ST	L	AC/AC	280	40	11,200	2	Local 11	2/9/2018	92	REAS	2022
138700	MYRTLE ST	2900	SHELTON ST	FLOWER ST	L	AC	1,274	40	50,960	2	Local 11	2/9/2018	100	REAS	2023
138700	MYRTLE ST	3000	FLOWER ST	GARNSEY ST	L	PCC	262	40	10,480	2	PCC 08 - Heninger	2/14/2018	48	PARTIAL SLAB REPLACEMENT	2018
138700	MYRTLE ST	3100	GARNSEY ST	PARTON ST	L	PCC	231	40	9,240	2	PCC 08 - Heninger	2/14/2018	46	PARTIAL SLAB REPLACEMENT	2018
138700	MYRTLE ST	3200	CYPRESS AV	MAIN ST	L	PCC	322	33	10,626	2	PCC 09 - East Side	2/13/2018	43	PARTIAL SLAB REPLACEMENT	2018
138700	MYRTLE ST	3300	CYPRESS AV	CYPRESS AV	L	PCC	299	33	9,867	2	PCC 09 - East Side	2/13/2018	43	PARTIAL SLAB REPLACEMENT	2018
138700	MYRTLE ST	3400	MAPLE ST	ORANGE AV	L	PCC	406	36	14,616	2	PCC 09 - East Side	2/13/2018	43	PARTIAL SLAB REPLACEMENT	2018
138700	MYRTLE ST	3500	OAK ST	MAPLE ST	L	PCC	350	36	12,600	2	PCC 09 - East Side	2/13/2018	49	PARTIAL SLAB REPLACEMENT	2018
138700	MYRTLE ST	3600	HICKORY ST	OAK ST	L	PCC	392	36	14,112	2	PCC 09 - East Side	2/13/2018	49	PARTIAL SLAB REPLACEMENT	2018
138700	MYRTLE ST	3700	HALLADAY ST	HICKORY ST	L	PCC	385	36	13,860	2	PCC 09 - East Side	2/13/2018	49	PARTIAL SLAB REPLACEMENT	2018
138800	NAKOMIA DR	1100	BORCHARD AV	ELDER AV	L	AC/AC	218	33	7,194	2	Local 05	2/1/2018	96	REAS	2024
138800	NAKOMIA DR	1200	ELDER AV	LA VERNE AV	L	AC/AC	276	33	9,108	2	Local 05	2/1/2018	97	REAS	2024
138800	NAKOMIA DR	1300	LA VERNE AV	UNGAN LN	L	AC/AC	1,418	33	46,794	2	Local 05	2/1/2018	97	REAS	2024
138800	NAKOMIA DR	1400	UNGAN LN	YUMA CIR	L	AC/AC	276	32	9,788	2	Local 05	2/1/2018	96	REAS	2024
138800	NAKOMIA DR	1500	YUMA CIR	MARK ST	L	AC/AC	238	32	8,572	2	Local 05	2/1/2018	91	REAS	2022
138900	MANLY LN	1100	17TH ST	END	L	AC/AC	547	33	20,451	2	Ind 20 - Industrial	1/16/2018	96	REAS	2024
139000	HANTUCKET PL	1100	CAPE COD WY	5TH ST	UC	AC	350	40	14,000	2	Local 04	2/2/2018	96		
139100	NEWHOPE ST	1101N	EDINGER AV	MCADDEN AV	Mac	AC/AC	2,574	30	77,220	2	Arterials	1/24/2018	75	MILL AND THIN OVERLAY	2018
139100	NEWHOPE ST	1101S	EDINGER AV	MCADDEN AV	Mac	AC/AC	2,574	30	77,220	2	Arterials	1/24/2018	85	REAS	2018
139100	NEWHOPE ST	1601N	MCADDEN AV	1ST ST	Mac	AC/AC	2,514	30	75,420	2	Arterials	1/24/2018	73	MILL AND THIN OVERLAY	2018
139100	NEWHOPE ST	1601S	MCADDEN AV	1ST ST	Mac	AC/AC	2,514	30	75,420	2	Arterials	1/24/2018	76	MILL AND THIN OVERLAY	2019
139100	NEWHOPE ST	2201N	1ST ST	HAZARD AV	Mac	AC/AC	2,689	30	81,471	2	Arterials	1/24/2018	97	REAS	2022
139100	NEWHOPE ST	2201S	1ST ST	HAZARD AV	Mac	AC/AC	2,689	30	80,670	2	Arterials	1/24/2018	97	REAS	2022
139100	NEWHOPE ST	2901N	HAZARD AV	WESTMINSTER AV	Mac	AC/AC	2,639	30	79,170	2	Arterials	1/24/2018	75	MILL AND THIN OVERLAY	2018
139100	NEWHOPE ST	2901S	HAZARD AV	WESTMINSTER AV	Mac	AC/AC	2,639	30	79,170	2	Arterials	1/24/2018	75	MILL AND THIN OVERLAY	2018
139200	NEWPORT CIR	1100	RITCHIEY ST	END	UC	AC	548	36	20,978	2	Ind 19 - Industrial	1/17/2018	78	RECONSTRUCT (AC)	2018
139300	NOBEL AV	1100	ROSS ST	END	L	AC/AC	339	32	13,746	2	Local 13	2/6/2018	74	OVERLAY - AC THIN	2018
139300	NOBEL AV	1200	SYCAMORE ST	THIBER ST	L	AC/AC	245	32	9,070	2	Local 13	2/6/2018	76	MILL AND THIN OVERLAY	2019
139400	NORMANDY PL	1100	ORANGE AV	MAPLE ST	L	AC	456	37	12,312	2	Local 16	2/1/2018	95	REAS	2023
139400	NORMANDY PL	1200	MAPLE ST	OAK ST	L	AC	331	27	8,937	2	Local 16	2/1/2018	95	REAS	2023
139400	NORMANDY PL	1300	CEAR ST	STANDARD AV	L	AC	631	34	21,454	2	Local 16	2/1/2018	95	REAS	2023
139400	NORMANDY PL	1400	HATHAWAY ST	GRAND AV	UC	AC	804	37	31,748	2	Ind 19 - Industrial	1/10/2018	4	RECONSTRUCT (AC)	2018
139400	NORMANDY PL	1500	IVON ST	END	L	AC/AC	335	36	13,860	2	Local 09	2/13/2018	95	REAS	2019
139500	NORTH PARK BLVD	1100	END	AC-PCC TRANSITION	L	AC/AC	142	45	6,390	2	PCC 02 - Floral Park	2/13/2018	75	OVERLAY - AC THIN	2019
139500	NORTH PARK BLVD	1105	AC-PCC TRANSITION	RIVERSIDE DR	L	PCC	272	43	11,696	2	PCC 02 - Floral Park	2/13/2018	53	PARTIAL SLAB REPLACEMENT	2018
139500	NORTH PARK BLVD	1200	RIVERSIDE DR	BENTON WY	L	PCC	397	43	17,071	2	PCC 02 - Floral Park	2/13/2018	50	PARTIAL SLAB REPLACEMENT	2018
139500	NORTH PARK BLVD	1300	BENTON WY	BONNIE BRAE	L	PCC	745	43	32,035	2	PCC 02 - Floral Park	2/13/2018	49	PARTIAL SLAB REPLACEMENT	2018
139500	NORTH PARK BLVD	1400	BONNIE BRAE	HELIOTROPE DR	L	PCC	276	43	11,868	2	PCC 02 - Floral Park	2/13/2018	49	PARTIAL SLAB REPLACEMENT	2018
139500	NORTH PARK BLVD	1500	HELIOTROPE DR	FLOWER ST	L	PCC	389	43	16,338	2	PCC 02 - Floral Park	2/13/2018	39	60% SLAB REPLACEMENT/AC	2018
139600	NOTTINGHAM AV	1100	WILLITS ST	MYRTLE ST	L	AC/AC	607	32	19,424	2	Local 06	1/29/2018	80	REAS	2018
139700	OAK ST	1100	ALTON AV	DYER RD	UC	AC	1,292	36	46,512	2	Ind 19 - Industrial	3/10/2018	2	RECONSTRUCT (AC)	2018
139700	OAK ST	1200	END	GOETZ AV	UC	AC	300	40	13,840	2	Local 17	2/11/2018	8	RECONSTRUCT (AC)	2018
139700	OAK ST	1300	GOETZ AV	END	UC	AC	201	40	8,040	2	Local 17	2/10/2018	14	RECONSTRUCT (AC)	2018

Branch ID	Name	Section	From	To	Functional Class	Surface Type	Length (ft)	Width (ft)	Area (sf)	# of Lanes	Area ID	Inspection Date	PCI	Needs Treatment	Needs Year
139700	OAK ST	1400	WARNER AV	ANAHURST PL	L	AC	781	37	28,837	2	Local 17	2/2/2018	69	OVERLAY - ACTHIN	2018
139700	OAK ST	1500	ANAHURST PL	SANT GERTRUDE PL	L	AC	682	33	22,506	2	Local 17	2/2/2018	62	MILL AND THIN OVERLAY	2018
139700	OAK ST	1600	SANT GERTRUDE PL	SANT ANDREW PL	L	AC/JAC	998	37	36,926	2	Local 17	2/2/2018	65	MILL AND THIN OVERLAY	2018
139700	OAK ST	1700	SANT ANDREW PL	OCCIDENTAL ST	L	AC/JAC	503	37	18,611	2	Local 17	2/2/2018	89	REAS	2023
139700	OAK ST	1800	OCCIDENTAL ST	BERKELEY ST	L	AC	268	33	8,844	2	Local 17	2/2/2018	91	REAS	2023
139700	OAK ST	1900	BERKELEY ST	POMONA ST	L	AC	287	33	9,471	2	Local 17	2/2/2018	91	REAS	2023
139700	OAK ST	2000	POMONA ST	STANFORD ST	L	AC/JAC	475	33	16,605	2	Local 17	2/2/2018	97	REAS	2023
139700	OAK ST	2100	HOOD AV	BORCHARD AV	L	AC	538	32	17,841	2	Local 17	2/2/2018	96	REAS	2022
139700	OAK ST	2200	HOBART ST	WILSHIRE AV	L	AC	254	32	8,128	2	Local 17	2/2/2018	96	REAS	2022
139700	OAK ST	2300	WILSHIRE AV	GRIFFITH PL	L	AC	241	33	7,953	2	Local 17	2/2/2018	96	REAS	2023
139700	OAK ST	2400	GRIFFITH PL	OXFORD ST	L	AC	259	33	8,547	2	Local 17	2/2/2018	97	REAS	2023
139700	OAK ST	2500	OXFORD ST	RUSSELL AV	L	AC	258	33	8,514	2	Local 17	2/2/2018	97	REAS	2023
139700	OAK ST	2600	RUSSELL AV	MCFADDEN AV	L	AC	233	33	7,689	2	Local 17	2/2/2018	97	REAS	2023
139700	OAK ST	2700	HARWOOD PL	MCFADDEN AV	L	AC	280	33	9,240	2	Local 17	2/2/2018	97	REAS	2023
139700	OAK ST	2800	NORMANDY PL	HARWOOD PL	L	AC	325	36	11,700	2	Local 16	2/2/2018	71	MILL AND THIN OVERLAY	2018
139700	OAK ST	2900	BEVERLY PL	NORMANDY PL	L	AC	256	36	9,216	2	Local 16	2/2/2018	71	MILL AND THIN OVERLAY	2018
139700	OAK ST	3000	WISTERIA PL	BEVERLY PL	L	AC	263	36	9,468	2	Local 16	2/2/2018	71	MILL AND THIN OVERLAY	2018
139700	OAK ST	3100	WAKEHAM AV	WISTERIA PL	L	AC	278	36	10,008	2	Local 16	2/2/2018	79	MILL AND THIN OVERLAY	2020
139700	OAK ST	3200	GRANT ST	WAKEHAM AV	L	AC	287	36	10,352	2	Local 16	2/2/2018	79	MILL AND THIN OVERLAY	2020
139700	OAK ST	3300	BISHOP ST	GRANT ST	L	AC	333	36	11,988	2	Local 16	2/2/2018	79	MILL AND THIN OVERLAY	2020
139700	OAK ST	3400	CAMILE ST	BISHOP ST	L	AC	408	36	14,688	2	Local 16	2/2/2018	75	MILL AND THIN OVERLAY	2018
139700	OAK ST	3500	MYRTLE ST	CAMILE ST	L	AC/JAC	361	24	8,664	2	Local 16	2/2/2018	75	MILL AND THIN OVERLAY	2018
139700	OAK ST	3600	CHESTNUT AV	MYRTLE ST	L	AC/JAC	332	25	8,300	2	Local 16	2/2/2018	75	MILL AND THIN OVERLAY	2018
139700	OAK ST	3700	PINE ST	CHESTNUT AV	L	PCC	333	27	8,931	2	PCC 09 - East Side	2/2/2018	10	RECONSTRUCT (AC)	2018
139700	OAK ST	3800	WALNUT ST	PINE ST	L	AC	373	29	10,817	2	Local 16	2/2/2018	41	PARTIAL SLAB REPLACEMENT	2018
139700	OAK ST	3900	WALNUT ST	1ST ST	L	AC	366	24	8,784	2	Local 16	2/2/2018	67	MILL AND THIN OVERLAY	2018
139700	OAK ST	4000	MCLEAN DR	EUCUD ST	L	AC	337	24	8,088	2	Local 16	2/2/2018	83	REAS	2020
139800	OAKFIELD AV	1100	MCLEAN DR	EUCUD ST	L	AC/JAC	155	32	4,992	2	Local 02	1/2/2018	100	REAS	2023
139800	OAKFIELD AV	1200	EVONDA ST	MCLEAN DR	L	AC/JAC	291	32	9,312	2	Local 02	1/2/2018	97	REAS	2023
139800	OAKFIELD AV	1300	BERNI ST	SHEFFIELD ST	L	AC	1,147	32	37,654	2	Local 02	1/2/2018	87	REAS	2023
139800	OAKFIELD AV	1400	BERNI ST	END	L	AC	572	32	18,304	2	Local 02	1/2/2018	85	REAS	2023
139800	OAKFIELD AV	1500	NEHOPE ST	MOUNTAIN VIEW ST	L	AC/JAC	478	33	15,774	2	Local 02	1/2/2018	96	REAS	2023
139800	OAKFIELD AV	1600	MOUNTAIN VIEW ST	PAY CIR	L	AC/JAC	175	38	6,650	2	Local 02	1/2/2018	96	REAS	2023
139900	OAKMONT AV	1200	SANTA CLARA AV	AC-PCC TRANSITION	L	AC/JAC	931	41	38,171	2	PCC 31 - Park Santiago	2/30/2018	66	REAS	2023
139900	OAKMONT AV	1205	AC-PCC TRANSITION	END	L	PCC	330	41	13,530	2	Local 14	1/30/2018	90	REAS	2023
139900	OAKMONT AV	1300	PARK LN	FOXQUIL RD	L	AC/JAC	288	32	9,216	2	Local 14	3/6/2018	97	REAS	2023
139900	OAKMONT AV	1400	FOXQUIL RD	CLEMENSEN AV	L	AC	262	32	8,384	2	Local 14	3/6/2018	97	REAS	2023
140000	OAKMONT PL	1100	DOHMAN ST	END	L	AC/JAC	225	36	8,100	2	Ind 19 - Industrial	1/10/2018	96	REAS	2023
140000	OAKMONT PL	1100	GREENVILLE ST	END	L	AC/JAC	287	32	10,624	2	Local 14	1/25/2018	96	REAS	2023
140200	OCCIDENTAL ST	1100	21ST ST	KING ST	L	AC/JAC	1,239	33	40,887	2	Local 07	2/9/2018	89	REAS	2023
140200	OCCIDENTAL ST	1200	DIAMOND ST	TOWNSEND ST	L	AC	266	24	6,384	2	Local 07	3/4/2018	95	REAS	2023
140200	OCCIDENTAL ST	1300	CENTER ST	DIAMOND ST	L	AC	303	24	7,272	2	Local 07	3/4/2018	95	REAS	2023
140200	OCCIDENTAL ST	1400	RAIT ST	DOUGLAS ST	L	AC	215	32	6,880	2	Local 07	3/4/2018	39	RECONSTRUCT (AC)	2018
140200	OCCIDENTAL ST	1500	DOUGLAS ST	JOANE WY	L	AC	285	32	9,865	2	Local 07	3/4/2018	39	RECONSTRUCT (AC)	2018
140200	OCCIDENTAL ST	1600	DOUGLAS ST	DOREEN WY	L	AC	280	33	10,025	2	Local 07	2/8/2018	72	MILL AND THIN OVERLAY	2018
140200	OCCIDENTAL ST	1700	RENE DR	RENE DR	L	AC/JAC	87	33	2,871	2	Local 07	3/4/2018	70	MILL AND THIN OVERLAY	2018
140200	OCCIDENTAL ST	1800	RENE DR	SPRUCE ST	L	AC/JAC	329	33	10,857	2	Local 07	2/8/2018	77	MILL AND THIN OVERLAY	2018
140200	OCCIDENTAL ST	1900	SPRUCE ST	PACIFIC AV	L	AC/JAC	264	33	8,712	2	Local 07	2/8/2018	75	MILL AND THIN OVERLAY	2018
140200	OCCIDENTAL ST	2000	PACIFIC AV	BAKER ST	L	AC/JAC	276	33	9,108	2	Local 07	2/8/2018	71	MILL AND THIN OVERLAY	2018
140200	OCCIDENTAL ST	2100	BAKER ST	SHELTON ST	L	AC	500	32	16,000	2	Local 12	3/4/2018	97	REAS	2023
140200	OCCIDENTAL ST	2200	SHELTON ST	SHELTON ST	L	AC	150	32	4,800	2	Local 12	3/4/2018	97	REAS	2023
140200	OCCIDENTAL ST	2300	SHELTON ST	PARK DR	L	AC/JAC	150	32	4,800	2	Local 12	3/4/2018	89	REAS	2023
140200	OCCIDENTAL ST	2400	PARK DR	TOWNER ST	L	AC/JAC	300	32	9,600	2	Local 12	3/4/2018	89	REAS	2023
140200	OCCIDENTAL ST	2500	TOWNER ST	LOWELL ST	L	AC/JAC	225	32	7,200	2	Local 12	3/4/2018	89	REAS	2023
140200	OCCIDENTAL ST	2600	LOWELL ST	OLIVE ST	L	AC/JAC	305	32	9,760	2	Local 12	3/4/2018	90	REAS	2023
140200	OCCIDENTAL ST	2700	OLIVE ST	FLOWER ST	L	AC/JAC	295	32	9,440	2	Local 12	3/4/2018	90	REAS	2023
140200	OCCIDENTAL ST	2800	FLOWER ST	WOODLAND PL	L	AC	165	36	5,940	2	Local 12	2/10/2018	83	REAS	2018
140200	OCCIDENTAL ST	2900	MAIN ST	CYPRESS AV	L	AC/JAC	353	40	14,120	2	Local 17	2/2/2018	100	REAS	2024
140200	OCCIDENTAL ST	3000	CYPRESS AV	ORANGE AV	L	AC/JAC	368	40	14,720	2	Local 17	2/2/2018	100	REAS	2024
140200	OCCIDENTAL ST	3100	ORANGE AV	MAPLE ST	L	AC/JAC	471	40	18,840	2	Local 17	2/2/2018	98	REAS	2024
140200	OCCIDENTAL ST	3200	MAPLE ST	ROUSSELLE ST	L	AC/JAC	52	40	2,080	2	Local 17	2/2/2018	98	REAS	2024
140200	OCCIDENTAL ST	3300	ROUSSELLE ST	OAK ST	L	AC	154	33	5,082	2	Local 17	2/2/2018	100	REAS	2023
140200	OCCIDENTAL ST	3400	OAK ST	OAK ST	L	AC	153	33	5,049	2	Local 17	2/2/2018	100	REAS	2023
140200	OCCIDENTAL ST	3500	OAK ST	KILSON DR	L	AC	273	33	9,009	2	Local 17	2/2/2018	100	REAS	2023
140200	OCCIDENTAL ST	3600	KILSON DR	HICKORY ST	L	AC	270	33	8,910	2	Local 17	2/2/2018	100	REAS	2023
140200	OCCIDENTAL ST	3700	HICKORY ST	HALLADAY ST	L	AC	270	33	8,910	2	Local 17	2/2/2018	100	REAS	2023
140200	OCCIDENTAL ST	3800	HALLADAY ST	END	L	AC/JAC	135	33	4,455	2	Local 17	2/2/2018	100	REAS	2023
140200	OCCIDENTAL ST	3900	GEDAR ST	EVERGREEN ST	L	AC/JAC	298	33	9,867	2	Local 17	2/11/2018	97	REAS	2024
140200	OCCIDENTAL ST	4000	EVERGREEN ST	STANDARD AV	L	AC	289	33	9,537	2	Local 17	2/11/2018	100	REAS	2023

Branch ID	Name	Section ID	From	To	Functional Class	Surface Type	Length (ft)	Width (ft)	Area (sq ft)	# of Lanes	Area ID	Inspection Date	PCI	Needs Treatment	Needs Year
140200	OCCIDENTAL ST	4100	BOYD ST	RITCHIE ST	UC	AC	1,018	36	36,648	2	Ind 19 - Industrial	1/17/2018	29	RECONSTRUCT (AC)	2018
140300	OLD GRAND ST	1101	CHERRY ST	SANTA CLARA AV	L	AC/JAC	968	30	29,542	2	Ind 20 - Industrial	1/5/2018	92	REAS	2022
140300	OLD GRAND ST	1400	JOANA DR	CHERRY ST	L	AC/JAC	291	32	9,312	2	Local 14	3/6/2018	76	MILL AND THIN OVERLAY	2018
140300	OLD GRAND ST	1500	GROVEMONT ST	JOANA DR	L	AC/JAC	280	32	8,960	2	Local 14	3/6/2018	76	MILL AND THIN OVERLAY	2018
140300	OLD GRAND ST	1600	KEGAN WY	GROVEMONT ST	L	AC/JAC	320	35	11,200	2	Local 14	3/6/2018	77	MILL AND THIN OVERLAY	2019
140300	OLD GRAND ST	1700	FAIRHAVEN AV	KEGAN WY	L	AC/JAC	336	35	11,760	2	Local 14	3/6/2018	77	MILL AND THIN OVERLAY	2019
140400	OLD MCFADDEN AV	1100	MAIN ST	ALLEY E/O MAIN W/O CYPRESS	L	AC	170	31	5,270	2	Local 17	2/2/2018	100	REAS	2023
140400	OLD MCFADDEN AV	1200	CYPRESS AV	END	L	AC	170	31	5,270	2	Local 17	2/2/2018	100	REAS	2023
140500	OLD TUSTIN AV	1100	17TH ST	TUSTIN AV	L	AC/JAC	866	32	27,712	2	Local 15	2/13/2018	77	MILL AND THIN OVERLAY	2019
140600	OLIVE LN	3600	RIVERA DR	SANTA CLARA AV	L	AC/JAC	315	36	11,590	2	Local 09	2/7/2018	96	REAS	2023
140600	OLIVE LN	4000	PARK LN	END	L	AC/JAC	241	32	7,712	2	Local 09	2/7/2018	96	REAS	2023
140600	OLIVE LN	4100	SHERWIN LN	END	L	AC/JAC	710	32	22,720	2	Local 09	2/8/2018	87	REAS	2019
140600	OLIVE LN	4200	WEST ORANGE RD	CORRIGAN AV	L	AC/JAC	266	32	8,512	2	Local 09	2/8/2018	87	REAS	2019
140700	OLIVE ST	1100	KELLER AV	AURORA AV	L	AC/JAC	305	32	9,760	2	Local 13	2/5/2018	92	REAS	2022
140700	OLIVE ST	1200	AURORA AV	JUNIPER AV	L	AC	707	32	22,524	2	Local 13	2/5/2018	96	REAS	2022
140700	OLIVE ST	1300	ALPINE AV	COLUMBINE AV	L	AC/JAC	897	32	29,254	2	Local 13	2/5/2018	69	MILL AND THIN OVERLAY	2018
140700	OLIVE ST	1400	COLUMBINE AV	SIERRA DR	L	AC/JAC	339	32	10,848	2	Local 13	3/5/2018	72	OVERLAY - AC THIN	2018
140700	OLIVE ST	1500	SIERRA DR	END	L	AC/JAC	379	32	13,688	2	Local 13	3/5/2018	72	OVERLAY - AC THIN	2018
140700	OLIVE ST	1600	ALTON AV	END	L	AC	445	32	15,840	2	Local 13	2/5/2018	95	REAS	2023
140700	OLIVE ST	1700	SEBESTROM AV	CENTRAL AV	L	AC/JAC	1,032	33	34,056	2	Local 13	2/2/2018	95	REAS	2023
140700	OLIVE ST	1800	CENTRAL AV	WARNER (FRONTAGE) AV	L	AC	1,280	33	42,240	2	Local 12	2/7/2018	96	REAS	2023
140700	OLIVE ST	1900	WARNER AV	ANAHURST PL	L	AC	620	36	22,320	2	Local 12	2/13/2018	95	REAS	2023
140700	OLIVE ST	2000	GLENWOOD PL	SAINT GERTRUDE PL	L	AC	630	36	22,680	2	Local 12	3/5/2018	85	REAS	2018
140700	OLIVE ST	2100	SAINT ANDREW PL	GLENWOOD PL	L	AC	365	36	13,140	2	Local 12	3/5/2018	85	REAS	2018
140700	OLIVE ST	2200	OCCIDENTAL ST	SAINT ANDREW PL	L	AC	340	36	12,240	2	Local 12	3/5/2018	78	MILL AND THIN OVERLAY	2020
140700	OLIVE ST	2300	EDINGER AV	BORCHARD AV	L	AC	573	37	21,201	2	Local 06	2/10/2018	100	REAS	2023
140700	OLIVE ST	2400	BORCHARD AV	WILSHIRE AV	L	AC	632	36	22,752	2	Local 06	2/10/2018	95	REAS	2023
140700	OLIVE ST	2500	WILSHIRE AV	END	L	AC	167	36	6,012	2	Local 06	2/10/2018	94	REAS	2022
140700	OLIVE ST	2600	END	RUSSELL AV	L	AC	440	36	15,840	2	Local 06	2/13/2018	92	REAS	2022
140700	OLIVE ST	2700	CUBSON ST	BROOK ST	L	AC	210	36	8,310	2	Local 11	2/9/2018	90	REAS	2024
140700	OLIVE ST	2800	15TH ST	2ND ST	L	AC/JAC	238	25	5,950	2	Local 11	2/9/2018	97	REAS	2024
140700	OLIVE ST	2900	2ND ST	3RD ST	L	AC/JAC	287	27	7,749	2	Local 11	2/8/2018	97	REAS	2023
140700	OLIVE ST	3000	10TH ST	END	L	PCC	574	34	19,516	2	PCC 04 - Washington	2/10/2018	60	PARTIAL SLAB REPLACEMENT	2018
140700	OLIVE ST	3100	WASHINGTON AV	10TH ST	L	PCC	753	32	24,096	2	PCC 04 - Washington	2/10/2018	53	PARTIAL SLAB REPLACEMENT	2018
140700	OLIVE ST	3200	15TH ST	WASHINGTON AV	L	AC	749	32	23,968	2	Local 10	2/10/2018	76	MILL AND THIN OVERLAY	2019
140700	OLIVE ST	3300	END	15TH ST	L	AC	154	36	5,544	2	Local 10	2/10/2018	77	MILL AND THIN OVERLAY	2020
140700	OLIVE ST	3400	17TH ST	19TH ST	L	AC	576	32	18,432	2	Local 09	2/7/2018	90	REAS	2023
140700	OLIVE ST	3500	19TH ST	20TH ST	L	AC	274	34	9,316	2	Local 09	2/7/2018	97	REAS	2023
140700	OLIVE ST	3600	20TH ST	21ST ST	L	AC	275	32	8,800	2	Local 09	2/7/2018	97	REAS	2023
140700	OLIVE ST	3700	21ST ST	BUFFALO AV	L	AC/JAC	1,028	32	32,896	2	Local 09	2/7/2018	83	REAS	2022
140800	ORANGE AV	1100	ALTON AV	END	UC	AC	482	36	18,912	2	Ind 19 - Industrial	1/10/2018	84	REAS	2018
140800	ORANGE AV	1200	DYER RD	GOETZ AV	UC	AC	899	36	32,364	2	Local 17	2/10/2018	85	REAS	2018
140800	ORANGE AV	1300	GOETZ AV	RR	UC	AC	401	36	14,436	2	Local 17	2/10/2018	96	REAS	2024
140800	ORANGE AV	1400	RR	ADAMS ST	L	AC/JAC	274	37	8,288	2	Local 17	2/10/2018	95	REAS	2023
140800	ORANGE AV	1500	ADAMS ST	CENTRAL AV	L	AC/JAC	408	37	15,096	2	Local 17	2/10/2018	95	REAS	2023
140800	ORANGE AV	1600	CENTRAL AV	FLORA ST	L	AC/JAC	399	37	13,653	2	Local 17	2/10/2018	88	REAS	2021
140800	ORANGE AV	1700	FLORA ST	WARNER AV	L	AC/JAC	387	37	14,319	2	Local 17	2/10/2018	88	REAS	2021
140800	ORANGE AV	1800	WARNER AV	ANAHURST PL	L	AC	657	40	26,280	2	Local 17	2/11/2018	48	MILL AND THIN OVERLAY	2018
140800	ORANGE AV	1900	ANAHURST PL	SAINT GERTRUDE PL	L	AC/JAC	674	40	26,960	2	Local 17	2/11/2018	73	MILL AND THIN OVERLAY	2018
140800	ORANGE AV	2000	SAINT GERTRUDE PL	SAINT ANDREW PL	L	AC/JAC	1,001	40	40,040	2	Local 17	2/11/2018	74	MILL AND THIN OVERLAY	2018
140800	ORANGE AV	2100	SAINT ANDREW PL	OCCIDENTAL ST	L	AC/JAC	515	40	20,600	2	Local 17	2/11/2018	80	REAS	2018
140800	ORANGE AV	2200	OCCIDENTAL ST	BERKELEY ST	L	AC/JAC	304	40	12,160	2	Local 17	2/11/2018	81	REAS	2018
140800	ORANGE AV	2300	BERKELEY ST	POLYONA ST	L	AC/JAC	298	40	11,920	2	Local 17	2/11/2018	81	REAS	2018
140800	ORANGE AV	2400	POLYONA ST	STANFORD ST	L	AC/JAC	304	40	12,160	2	Local 17	2/11/2018	81	REAS	2018
140800	ORANGE AV	2500	STANFORD ST	EDINGER AV	L	AC/JAC	382	40	11,360	2	Local 17	2/11/2018	81	REAS	2018
140800	ORANGE AV	2600	EDINGER AV	EDINGER AV	L	AC/JAC	927	46	42,642	2	Local 17	2/13/2018	87	REAS	2020
140800	ORANGE AV	2700	OXFORD ST	HOBBART ST	L	AC/JAC	659	46	30,314	2	Local 17	2/13/2018	92	REAS	2022
140800	ORANGE AV	2800	MCFADDEN AV	OXFORD ST	L	AC/JAC	640	46	29,440	2	Local 17	2/13/2018	77	OVERLAY - AC THIN	2019
140800	ORANGE AV	2900	HARWOOD PL	MCFADDEN AV	L	AC/JAC	322	43	13,846	2	Local 16	1/31/2018	96	REAS	2023
140800	ORANGE AV	3000	NORMANDY PL	HARWOOD PL	L	AC/JAC	260	43	11,180	2	Local 16	1/31/2018	96	REAS	2023
140800	ORANGE AV	3100	BEVERLY PL	NORMANDY PL	L	AC/JAC	546	43	23,478	2	Local 16	1/31/2018	98	REAS	2024
140800	ORANGE AV	3200	WISTERIA PL	BEVERLY PL	L	AC/JAC	279	43	11,997	2	Local 16	1/31/2018	98	REAS	2024
140800	ORANGE AV	3300	WAKEHAM AV	WISTERIA PL	L	AC	287	43	12,341	2	Local 16	1/31/2018	97	REAS	2023
140800	ORANGE AV	3400	GRANT ST	WAKEHAM AV	L	AC	335	43	14,405	2	Local 16	1/31/2018	97	REAS	2023
140800	ORANGE AV	3500	BISHOP ST	GRANT ST	L	AC	410	43	17,630	2	Local 16	1/31/2018	74	MILL AND THIN OVERLAY	2018
140800	ORANGE AV	3600	CAMILE ST	BISHOP ST	L	AC	359	43	15,437	2	Local 16	1/31/2018	74	MILL AND THIN OVERLAY	2018
140800	ORANGE AV	3700	MYRTLE ST	CAMILE ST	L	AC	363	43	15,609	2	Local 16	1/31/2018	86	REAS	2020

Branch ID	Name	Section ID	From'	To	Functional Class	Surface Type	Length (ft)	Width (ft)	Area (sf)	# of Lanes	Area ID	Inspection Date	PCI	Needs Treatment	Needs Year
140800	ORANGE AV	3800	CHESTNUT AV	MYRTLE ST	L	AC	359	44	16,236	2	Local 16	1/31/2018	87	REAS	2020
140800	ORANGE AV	3900	PINE ST	CHESTNUT AV	L	AC/JAC	346	44	15,224	2	Local 16	1/31/2018	99	REAS	2023
140800	ORANGE AV	4000	WALNUT ST	PINE ST	L	AC	368	44	16,192	2	Local 16	1/31/2018	49	MILL AND THICK OVERLAY	2018
140800	ORANGE AV	4100	21ST ST	WALNUT ST	L	AC/JAC	350	44	15,400	2	Local 16	1/31/2018	99	REAS	2024
140900	ORION AV	1100	GREENVILLE ST	MARINE ST	L	AC/JAC	859	36	30,924	2	Ind 18 - Industrial	1/10/2018	95	REAS	2023
140900	ORION AV	1200	WOODLAND PL	END	L	AC/JAC	163	32	8,114	2	Local 13	2/5/2018	88	REAS	2020
140900	ORION AV	1300	BIRCH ST	END	L	AC/JAC	199	32	8,474	2	Local 13	2/5/2018	81	OVERLAY - AC THIN	2022
141000	OTIS ST	1100	PENDLETON AV	WARNER AV	UC	AC	727	36	26,917	2	Local 13	2/5/2018	99	REAS	2024
141100	OTTAWA ST	1100	ELDER AV	BORCHARD AV	L	AC/JAC	233	33	7,689	2	Local 05	2/13/2018	97	REAS	2024
141200	OXFORD ST	1100	MAIN ST	CYPRESS AV	L	PCC	334	33	11,022	2	PCC 47 - Madison Park	2/13/2018	62	PARTIAL SLAB REPLACEMENT	2021
141200	OXFORD ST	1200	CYPRESS AV	ORANGE AV	L	PCC	357	33	11,781	2	PCC 47 - Madison Park	2/13/2018	65	PARTIAL SLAB REPLACEMENT	2023
141200	OXFORD ST	1300	ORANGE AV	MAPLE ST	L	PCC	305	33	10,065	2	PCC 47 - Madison Park	2/13/2018	65	PARTIAL SLAB REPLACEMENT	2023
141200	OXFORD ST	1400	OAK ST	END	L	AC/JAC	287	33	9,471	2	Local 17	2/13/2018	87	REAS	2020
141200	OXFORD ST	1500	EVERGREEN ST	STANDARD AV	L	AC	377	33	12,441	2	Local 17	2/13/2018	88	REAS	2020
141300	PACIFIC AV	1100	MOORE AV	RITA WY	L	AC	259	32	8,288	2	Local 08	3/4/2018	93	REAS	2023
141300	PACIFIC AV	1200	GARRY AV	GARRY AV	L	AC/JAC	113	32	3,616	2	Local 08	3/4/2018	93	REAS	2023
141300	PACIFIC AV	1300	GARRY AV	CARRIAGE DR	L	AC/JAC	567	32	19,100	2	Local 08	3/4/2018	93	REAS	2023
141300	PACIFIC AV	1400	SAN LORENZO AV	END	L	AC/JAC	410	32	15,032	2	Local 08	3/4/2018	77	MILL AND THIN OVERLAY	2019
141300	PACIFIC AV	1500	HEALOCK WY	ADAMS ST	L	AC	900	32	28,800	2	Local 08	3/4/2018	100	REAS	2023
141300	PACIFIC AV	1600	ADAMS ST	CENTRAL AV	L	AC	385	32	12,352	2	Local 08	3/4/2018	100	REAS	2023
141300	PACIFIC AV	1700	FLORA ST	HALL AV	L	AC	648	32	20,736	2	Local 08	3/4/2018	100	REAS	2023
141300	PACIFIC AV	1800	WARNER AV	FLORA ST	L	AC	130	32	4,160	2	Local 08	3/4/2018	100	REAS	2023
141300	PACIFIC AV	1900	WARNER AV	ANAHURST PL	L	AC/JAC	580	33	19,140	2	Local 07	3/4/2018	83	REAS	2018
141300	PACIFIC AV	2000	ANAHURST PL	SANT GERTRUDE PL	L	AC/JAC	540	33	17,820	2	Local 07	3/4/2018	83	REAS	2018
141300	PACIFIC AV	2100	SANT GERTRUDE PL	GLENWOOD PL	L	AC	765	33	25,245	2	Local 07	3/4/2018	92	REAS	2022
141300	PACIFIC AV	2200	GLENWOOD PL	STANFORD ST	L	AC	550	33	18,150	2	Local 07	3/4/2018	88	REAS	2020
141300	PACIFIC AV	2300	OCCIDENTAL ST	EDINGER AV	L	AC/JAC	820	33	27,060	2	Local 07	3/4/2018	96	REAS	2023
141300	PACIFIC AV	2400	STANFORD ST	EDINGER AV	L	AC/JAC	320	33	10,560	2	Local 07	3/4/2018	96	REAS	2023
141300	PACIFIC AV	2500	EDINGER AV	BORCHARD AV	L	AC	487	36	17,532	2	Local 06	1/23/2018	81	REAS	2019
141300	PACIFIC AV	2600	WILSHIRE AV	ELDER AV	L	AC	533	36	19,188	2	Local 06	1/23/2018	85	REAS	2019
141300	PACIFIC AV	2700	WILSHIRE AV	ELDER AV	L	AC	250	34	8,500	2	Local 06	1/23/2018	85	REAS	2019
141300	PACIFIC AV	2800	DAHL LN	WILSHIRE AV	L	AC	166	34	5,644	2	Local 06	1/23/2018	85	REAS	2019
141300	PACIFIC AV	2900	DAHL LN	DAHL LN	L	AC	300	34	10,200	2	Local 06	1/23/2018	96	REAS	2023
141300	PACIFIC AV	3000	RITA WY	DAHL LN	L	AC	221	34	7,514	2	Local 05	1/23/2018	96	REAS	2023
141300	PACIFIC AV	3100	MCEADDEN AV	UNGAN LN	L	AC	331	34	11,254	2	Local 05	1/23/2018	96	REAS	2023
141300	PACIFIC AV	3200	CURSON ST	MCADDEN AV	L	AC/JAC	287	32	9,184	2	Local 06	2/10/2018	75	MILL AND THIN OVERLAY	2018
141300	PACIFIC AV	3300	WISTERIA PL	CUBBON ST	L	AC	410	32	13,120	2	Local 06	2/10/2018	84	REAS	2018
141300	PACIFIC AV	3400	HIGHLAND ST	WISTERIA PL	L	AC	291	32	9,312	2	Local 06	2/10/2018	84	REAS	2018
141300	PACIFIC AV	3500	TOLLIVER ST	HIGHLAND ST	L	AC	241	32	7,712	2	Local 06	2/10/2018	65	MILL AND THIN OVERLAY	2018
141300	PACIFIC AV	3600	RICHARD AV	TOLLIVER ST	L	AC	271	32	8,672	2	Local 06	2/10/2018	65	MILL AND THIN OVERLAY	2018
141300	PACIFIC AV	3700	RAYMAR ST	RICHARD AV	L	AC/JAC	263	32	8,416	2	Local 06	2/10/2018	78	MILL AND THIN OVERLAY	2020
141300	PACIFIC AV	3800	WILLITS ST	RAYMAR ST	L	AC/JAC	265	32	8,480	2	Local 06	2/10/2018	78	MILL AND THIN OVERLAY	2020
141300	PACIFIC AV	3900	MYRTLE ST	WILLITS ST	L	AC/JAC	645	32	20,640	2	Local 06	2/10/2018	73	MILL AND THIN OVERLAY	2018
141300	PACIFIC AV	4000	PINE ST	MYRTLE ST	L	AC/JAC	639	37	23,643	2	Local 06	2/10/2018	73	MILL AND THIN OVERLAY	2018
141300	PACIFIC AV	4100	WALNUT ST	PINE ST	L	AC/JAC	331	37	12,247	2	Local 06	2/10/2018	73	OVERLAY - AC THIN	2018
141300	PACIFIC AV	4200	1ST ST	WALNUT ST	L	AC/JAC	298	37	11,076	2	Local 05	2/10/2018	73	OVERLAY - AC THIN	2018
141300	PACIFIC AV	4300	2ND ST	1ST ST	L	AC/JAC	228	32	7,296	2	Local 04	2/5/2018	94	REAS	2023
141300	PACIFIC AV	4400	3RD ST	2ND ST	L	AC/JAC	304	32	9,728	2	Local 04	2/5/2018	85	REAS	2020
141300	PACIFIC AV	4500	SANTA ANA BLVD	3RD ST	L	AC/JAC	287	32	9,184	2	Local 04	2/5/2018	85	REAS	2020
141300	PACIFIC AV	4600	5TH ST	SANTA ANA BLVD	L	AC	244	32	7,808	2	Local 04	2/5/2018	100	REAS	2023
141300	PACIFIC AV	4700	6TH ST	5TH ST	L	AC/JAC	259	32	8,288	2	Local 04	2/5/2018	83	REAS	2020
141300	PACIFIC AV	4800	7TH ST	6TH ST	L	AC	311	36	11,196	2	Local 04	2/5/2018	80	REAS	2018
141300	PACIFIC AV	4900	CIVIC CENTER DR	7TH ST	L	AC	300	36	10,800	2	Local 04	2/5/2018	80	REAS	2018
141300	PACIFIC AV	5000	CIVIC CENTER DR	CIVIC CENTER DR	L	AC	345	32	11,040	2	Local 04	2/5/2018	71	MILL AND THIN OVERLAY	2018
141300	PACIFIC AV	5100	10TH ST	9TH ST	L	AC	262	34	8,960	2	Local 04	2/5/2018	83	REAS	2018
141300	PACIFIC AV	5200	11TH ST	10TH ST	L	AC	285	34	9,690	2	Local 04	2/5/2018	83	REAS	2018
141300	PACIFIC AV	5300	12TH ST	11TH ST	L	AC	284	34	9,656	2	Local 04	2/5/2018	83	REAS	2018
141300	PACIFIC AV	5400	WASHINGTON AV	12TH ST	L	AC	261	33	8,613	2	Local 04	2/5/2018	83	REAS	2018
141300	PACIFIC AV	5500	21ST ST	12TH ST	L	AC	128	32	5,149	2	Local 03	2/5/2018	87	REAS	2018
141300	PACIFIC AV	5600	END	21ST ST	L	AC/JAC	1,160	33	38,264	2	Local 03	1/24/2018	89	REAS	2022
141300	PACIFIC AV	5700	MARION WY	RIVERA DR	L	AC/JAC	678	33	20,774	2	Local 03	1/24/2018	87	REAS	2022
141300	PACIFIC AV	5800	SHARON RD	RIVER LN	L	AC/JAC	243	32	7,776	2	Local 03	2/10/2018	96	REAS	2024
141300	PACIFIC AV	5900	PARK LN	SHARON RD	L	AC/JAC	386	32	12,352	2	Local 03	2/10/2018	96	REAS	2024
141300	PACIFIC AV	6000	MEMORY LN	MARCELLA LN	L	AC/JAC	110	33	3,630	2	Local 03	2/10/2018	96	REAS	2024
141400	PALM ST	1100	LYON ST	WRIGHT ST	L	AC/JAC	561	45	25,245	2	Local 15	2/6/2018	96	REAS	2023
141500	PARK DR	1200	MAURLY ST	LYON ST	L	AC/JAC	364	45	16,360	2	Local 15	2/6/2018	83	REAS	2018
141500	PARK DR	1300	COLUMBINE AV	COLUMBINE AV	L	AC/JAC	285	32	9,170	2	Local 13	1/31/2018	91	REAS	2018
141500	PARK DR	1400	COLUMBINE AV	ALTON AV	L	AC/JAC	721	32	23,072	2	Local 13	2/5/2018	96	REAS	2022
141500	PARK DR	1500	HEMLOCK WY	CENTRAL AV	L	AC/JAC	1,018	33	33,594	2	Local 13	2/2/2018	91	REAS	2023

55B-84

Branch ID	Name	Section ID	From	To	Functional Class	Surface Type	Length (ft)	Width (ft)	Area (sf)	# of Lanes	Area ID	Inspection Date	PCL	Needs Treatment	Needs Year
141500	PARK DR	1400	CENTRAL AV	WARNER (FRONTAGE) AV	L	AC	1,268	33	41,844	2	Local 13	2/2/2018	91	REAS	2022
141500	PARK DR	1500	WARNER AV	ANAHURST PL	L	AC	640	32	20,480	2	Local 17	2/10/2018	85	REAS	2019
141500	PARK DR	1600	ANAHURST PL	SAINT GERTRUDE PL	L	AC	650	32	20,800	2	Local 12	2/10/2018	95	REAS	2023
141500	PARK DR	1700	EDINGER AV	OCCIDENTAL ST	L	AC/AC	1,195	32	38,240	2	Local 12	2/13/2018	82	REAS	2018
141600	PARK LN	1100	TOWNLEY ST	PATTLIN	L	AC/AC	650	33	21,450	2	Local 03	1/25/2018	88	REAS	2022
141600	PARK LN	1200	HESPERIAN ST	PACIFIC AV	L	AC/AC	409	32	13,088	2	Local 03	2/10/2018	89	REAS	2023
141600	PARK LN	1300	BRISTOL ST	HESPERIAN ST	L	AC/AC	342	40	5,680	2	Local 03	2/10/2018	90	REAS	2021
141600	PARK LN	1400	BRISTOL ST	GREENBRIER ST	L	AC/AC	342	32	4,544	2	Local 09	3/7/2018	95	REAS	2023
141600	PARK LN	1500	GREENBRIER ST	LOUISE ST	L	AC/AC	348	32	11,136	2	Local 09	3/7/2018	95	REAS	2023
141600	PARK LN	1600	LOUISE ST	BAKER ST	L	AC/AC	227	32	7,264	2	Local 09	3/7/2018	95	REAS	2023
141600	PARK LN	1700	BAKER ST	WESTWOOD AV	L	AC/AC	112	32	3,584	2	Local 09	2/7/2018	98	REAS	2023
141600	PARK LN	1800	BAKER ST	WESTWOOD AV	L	AC/AC	319	32	10,208	2	Local 09	3/7/2018	95	REAS	2023
141600	PARK LN	1900	WESTWOOD AV	TOWNER LN	L	AC/AC	295	36	11,268	2	Local 09	3/7/2018	95	REAS	2023
141600	PARK LN	2000	TOWNER LN	FREEMAN LN	L	AC/AC	235	36	10,620	2	Local 09	3/7/2018	96	REAS	2023
141600	PARK LN	2100	FREEMAN LN	LOWELL LN	L	AC/AC	296	36	10,656	2	Local 09	3/7/2018	96	REAS	2023
141600	PARK LN	2200	LOWELL LN	OLIVE LN	L	AC/AC	261	36	9,396	2	Local 09	3/7/2018	96	REAS	2023
141600	PARK LN	2300	FLOWER ST	ACACIA PL	L	AC/AC	269	34	9,146	2	Local 09	2/8/2018	97	REAS	2024
141600	PARK LN	2400	ACACIA PL	JONQUIL RD	L	AC/AC	1,005	36	36,180	2	Local 09	2/8/2018	89	REAS	2022
141600	PARK LN	2500	SANTIAGO ST	JESSEE DR	L	AC	251	38	8,341	2	Local 14	3/6/2018	87	REAS	2020
141600	PARK LN	2600	JESSEE DR	OAKMONT AV	L	AC	283	32	9,056	2	Local 14	3/6/2018	86	REAS	2020
141600	PARK LN	2700	OAKMONT AV	FAIRMONT AV	L	AC	323	32	12,856	2	Local 14	3/6/2018	86	REAS	2020
141600	PARK LN	2800	LARCHMONT AV	LINCOLN AV	L	AC	156	32	7,512	2	Local 14	1/26/2018	96	REAS	2023
141600	PARK LN	2900	BRYNWOOD ST	EASTWOOD AV	L	AC/AC	196	32	8,792	2	Local 14	3/6/2018	97	REAS	2023
141600	PARK LN	3000	EASTWOOD AV	FRUIT ST	L	AC/AC	256	32	11,992	2	Local 14	3/6/2018	97	REAS	2023
141700	PARKCENTER DR	1101	4TH ST	FRUIT ST	UC	AC	1,655	39	64,584	2	Ind 20 - Industrial	1/10/2018	91	REAS	2023
141800	PARKCOURT PL	3544	CABRILLO PARK DR	MASHURY ST	MAC	AC	899	45	40,455	2	Arterials	1/8/2018	82	REAS	2019
141900	PARSONS PL	1100	HOLLYNINE AV	END	L	AC	345	32	12,062	2	Local 02	1/22/2018	88	REAS	2023
141900	PARSONS PL	1200	MAURIE AV	BRUCE AV	L	AC/AC	201	32	6,432	2	Local 02	1/22/2018	95	REAS	2023
141900	PARSONS PL	1300	SUNSWPT AV	MAURIE AV	L	AC	689	32	22,048	2	Local 02	1/22/2018	84	REAS	2020
141900	PARSONS PL	1400	CITY LIMIT	END	L	AC	170	32	5,440	2	Local 02	2/6/2018	85	REAS	2018
142000	PARTON ST	1100	AURORA AV	END	L	AC/AC	341	32	13,810	2	Local 13	2/6/2018	84	REAS	2018
142000	PARTON ST	1200	JUNIPER AV	END	L	AC/AC	359	32	14,386	2	Local 13	2/6/2018	85	REAS	2019
142000	PARTON ST	1300	MACARTHUR BLVD	JUNIPER AV	L	AC/AC	113	32	3,616	2	Local 13	2/6/2018	66	MILL AND THIN OVERLAY	2018
142000	PARTON ST	1400	MACARTHUR BLVD	ALPINE AV	L	AC/AC	113	32	3,616	2	Local 13	2/6/2018	81	MILL AND THIN OVERLAY	2022
142000	PARTON ST	1500	WARNER AV	ANAHURST PL	L	AC	640	36	23,040	2	Local 12	3/5/2018	75	MILL AND THIN OVERLAY	2018
142000	PARTON ST	1600	ANAHURST PL	SAINT GERTRUDE PL	L	AC	671	36	24,156	2	Local 12	3/5/2018	87	REAS	2020
142000	PARTON ST	1700	SAINT GERTRUDE PL	AC-PCC TRANSITION	L	AC/AC	676	36	24,300	2	Local 12	2/12/2018	97	REAS	2024
142000	PARTON ST	1705	AC-PCC TRANSITION	SAINT ANDREW PL	L	AC	316	35	11,060	2	Local 12	2/12/2018	95	REAS	2023
142000	PARTON ST	1800	SAINT ANDREW PL	POMONA ST	L	AC	971	35	33,985	2	Local 12	3/5/2018	95	REAS	2023
142000	PARTON ST	1900	POMONA ST	EDINGER (FRONTAGE) AV	L	AC	647	35	22,645	2	Local 12	3/5/2018	95	REAS	2023
142000	PARTON ST	2000	EDINGER AV	BORCHARD AV	L	PCC	563	37	20,831	2	PCC 10 - W/Whire	3/5/2018	63	PARTIAL SLAB REPLACEMENT	2022
142000	PARTON ST	2100	BORCHARD AV	WILSHIRE AV	L	PCC	561	37	24,457	2	PCC 10 - W/Whire	3/5/2018	64	PARTIAL SLAB REPLACEMENT	2022
142000	PARTON ST	2200	WILSHIRE AV	RUSSELL AV	L	PCC	587	37	25,419	2	PCC 10 - W/Whire	3/5/2018	64	PARTIAL SLAB REPLACEMENT	2022
142000	PARTON ST	2300	RUSSELL AV	MCFADDEN AV	L	PCC	632	37	23,384	2	PCC 10 - W/Whire	3/5/2018	63	PARTIAL SLAB REPLACEMENT	2021
142000	PARTON ST	2400	CUBBON ST	CUBBON ST	L	AC/AC	460	37	17,020	2	Local 11	2/8/2018	99	REAS	2023
142000	PARTON ST	2500	HIGHLAND ST	HIGHLAND ST	L	AC/AC	461	37	17,057	2	Local 11	2/8/2018	99	REAS	2023
142000	PARTON ST	2600	RICHARD ST	RICHARD ST	L	AC/AC	396	37	14,652	2	Local 11	2/8/2018	99	REAS	2023
142000	PARTON ST	2700	BISHOP ST	BISHOP ST	L	AC/AC	477	37	17,649	2	Local 11	2/8/2018	90	REAS	2023
142000	PARTON ST	2800	CAMILE ST	MYRTLE ST	L	AC/AC	403	36	14,508	2	Local 11	2/8/2018	91	REAS	2023
142000	PARTON ST	2900	SANTA ANA BLVD	CANVILLE ST	L	AC/AC	207	37	7,659	2	PCC 63 - DOWNTOWN	2/15/2018	20	60% SLAB REPLACEMENT/AC	2018
142000	PARTON ST	3000	SANTA ANA BLVD	3RD ST	L	PCC	745	30	22,350	2	PCC 34 - Willard	2/13/2018	87	REAS	2021
142000	PARTON ST	3100	CIVIC CENTER DR	10TH ST	L	PCC	456	30	13,680	2	PCC 34 - Willard	2/13/2018	92	REAS	2021
142000	PARTON ST	3200	10TH ST	LINE ST	L	PCC	297	30	8,910	2	PCC 34 - Willard	2/13/2018	90	REAS	2021
142000	PARTON ST	3300	LINE ST	WASHINGTON AV	L	PCC	751	32	24,032	2	Local 10	2/13/2018	63	MILL AND THIN OVERLAY	2018
142000	PARTON ST	3400	WASHINGTON AV	15TH ST	L	AC/AC	751	32	24,032	2	Local 10	2/13/2018	76	MILL AND THIN OVERLAY	2018
142100	PASADENA AV	1101	AVALON AV	SANTA CLARA AV	L	AC	496	32	15,872	2	Ind 20 - Industrial	1/5/2018	94	REAS	2022
142100	PASADENA AV	1300	SANTA CLARA AV	END	L	AC/AC	423	36	15,228	2	Ind 20 - Industrial	1/10/2018	93	REAS	2022
142200	PASTERNA AV	1100	KELLER AV	END	L	AC/AC	118	32	6,674	2	Local 13	3/5/2018	89	REAS	2021
142200	PASTERNA AV	1200	KELLER AV	AURORA AV	L	AC/AC	195	32	6,240	2	Local 13	3/5/2018	89	REAS	2021
142300	PATRICIA LN	1100	EASTSIDE AV	6TH ST	L	AC	654	32	20,928	2	Local 15	2/13/2018	67	MILL AND THIN OVERLAY	2018
142400	PATTLIN	1100	PARK LN	MCVOY LN	L	AC/AC	263	33	8,679	2	Local 03	1/25/2018	87	REAS	2021
142400	PATTLIN	1200	MARCELLA LN	PARK LN	L	AC/AC	261	33	8,613	2	Local 03	1/25/2018	87	REAS	2021
142400	PATTLIN	1300	LORETTA LN	MARCELLA LN	L	AC/AC	269	33	8,877	2	Local 03	1/25/2018	87	REAS	2021
142500	PEACHWOOD LN	1100	MIRASOL ST	END	L	AC/AC	416	32	14,562	2	Local 15	1/26/2018	97	REAS	2024
142500	PEACHWOOD LN	1100	MIRASOL ST	END	L	AC/AC	414	32	14,498	2	Local 15	1/26/2018	95	REAS	2023
142700	PENDLETON AV	1100	YALE ST	OTIS ST	UC	AC	592	36	22,057	2	Ind 18 - Industrial	2/20/2018	99	REAS	2024
142700	PENDLETON AV	1200	SUSAN ST	SUSAN ST	UC	AC	222	36	7,992	2	Ind 18 - Industrial	1/12/2018	100	REAS	2024
142700	PENDLETON AV	1300	SUSAN ST	ANNE ST	UC	AC	359	36	14,414	2	Ind 18 - Industrial	2/20/2018	99	REAS	2024

55B-185

Branch ID	Name	Section ID	From	To	Functional Class	Surface Type	Length (ft)	Width (ft)	Area (sf)	# of Lanes	Area ID	Inspection Date	PCI	Needs Treatment	Needs Year
142700	PENDLETON AV	1400	FAIRVIEW ST	HURON DR	UC	AC	438	40	18,265	2	Ind 18 - Industrial	2/8/2018	71	MILL AND THIN OVERLAY	2018
142700	PENDLETON AV	1500	FAIRVIEW ST	EVERGLADE ST	L	AC/AC	640	32	20,480	2	Local 07	2/9/2018	68	MILL AND THIN OVERLAY	2018
142700	PENDLETON AV	1600	GREENVILLE ST	GLENGARBOUR ST	L	AC/AC	270	33	8,910	2	Local 07	2/9/2018	85	REAS	2018
142700	PENDLETON AV	1700	WARBLER ST	GREENVILLE ST	L	AC	250	33	8,250	2	Local 07	3/4/2018	75	MILL AND THIN OVERLAY	2018
142700	PENDLETON AV	1800	MANITOBA DR	WARBLER ST	L	AC	225	33	7,425	2	Local 07	3/4/2018	75	MILL AND THIN OVERLAY	2018
142700	PENDLETON AV	1900	LAURA LINDA LN	DIAMOND ST	L	AC	225	33	7,425	2	Local 07	3/4/2018	89	REAS	2020
142700	PENDLETON AV	2000	WADDOCK ST	LAURA LINDA LN	L	AC	531	32	17,737	2	Local 07	3/4/2018	90	REAS	2020
142700	PENDLETON AV	2100	ARTESIA ST	LAURA LINDA LN	L	AC	531	32	17,737	2	Local 07	3/4/2018	90	REAS	2020
142700	PENDLETON AV	2200	PENDLETON ST	LINDA WY	L	AC	315	32	10,080	2	Local 07	3/4/2018	90	REAS	2021
142700	PENDLETON AV	2300	DORRIN WY	DORRIN WY	L	AC	293	32	9,376	2	Local 07	3/4/2018	75	MILL AND THIN OVERLAY	2018
142700	PENDLETON AV	2400	SALTA ST	FOREST AV	L	AC	266	32	8,512	2	Local 07	3/4/2018	75	MILL AND THIN OVERLAY	2018
142800	PENN WY	1101N	WASHINGTON AV	17TH ST	Mac	AC	1,887	30	58,610	1	Aerials	1/12/2018	69	MILL AND THIN OVERLAY	2018
142800	PENN WY	1301S	WASHINGTON AV	I-5 FWY RAMP	Mac	AC	1,147	30	35,410	1	Aerials	1/12/2018	68	MILL AND THIN OVERLAY	2018
142800	PENN WY	1300S	I-5 FWY RAMP	17TH ST	Mac	AC	740	30	22,200	2	Aerials	1/12/2018	68	MILL AND THIN OVERLAY	2018
142900	PENN WY	1100	BERNI ST	NEWHOPE ST	L	AC	588	32	18,916	2	Local 02	1/22/2018	86		
143000	PEPPER TREE LN	1200	HASTINGS ST	END	L	AC/AC	179	33	7,157	2	Local 02	1/22/2018	95		
143000	PINE ST	1100	STONE PINE GN	END	L	AC	245	32	7,840	2	Ind 20 - Industrial	1/16/2018	91	REAS	2021
143100	PINE ST	1200	JACKSON ST	END	L	AC/AC	276	32	8,832	2	Local 03	2/1/2018	82	REAS	2018
143100	PINE ST	1300	FRANKLIN ST	DAISY AV	L	AC	223	30	6,690	2	Local 05	1/30/2018	96	REAS	2023
143100	PINE ST	1400	RAITT ST	FRANKLIN ST	L	AC	213	30	6,390	2	Local 05	1/30/2018	97	REAS	2023
143100	PINE ST	1500	AC-PCC TRANSITION	RAITT ST	L	PCC	450	36	16,200	2	Local 05	2/5/2018	53	PARTIAL SLAB REPLACEMENT	2018
143100	PINE ST	1600	WESTERN AV	SPRUCE ST	L	AC	142	36	5,112	2	Local 06	2/5/2018	99	REAS	2023
143100	PINE ST	1700	SPRUCE ST	WESTERN AV	L	AC	549	36	19,764	2	Local 06	2/5/2018	99	REAS	2023
143100	PINE ST	1800	POPLAR ST	SPRUCE ST	L	AC	252	36	9,072	2	Local 06	2/5/2018	99	REAS	2023
143100	PINE ST	1900	HESPERIAN ST	POPLAR ST	L	AC	315	38	12,170	2	Local 06	2/5/2018	99	REAS	2023
143100	PINE ST	2000	BRISTOL ST	HESPERIAN ST	L	AC	323	38	12,274	2	Local 06	2/5/2018	99	REAS	2023
143100	PINE ST	2100	BAKER ST	BRISTOL ST	L	AC/AC	672	36	24,192	2	Local 11	2/9/2018	95	REAS	2023
143100	PINE ST	2200	SHELTON ST	BAKER ST	L	AC	545	40	21,800	2	Local 11	2/9/2018	100	REAS	2023
143100	PINE ST	2300	BOOTH ST	SHELTON ST	L	AC	635	40	25,400	2	Local 11	2/9/2018	100	REAS	2023
143100	PINE ST	2400	FLOWER ST	BOOTH ST	L	AC	590	40	23,600	2	Local 11	2/9/2018	100	REAS	2023
143100	PINE ST	2500	END	FLOWER ST	L	AC	133	32	4,256	2	Local 11	2/9/2018	100	REAS	2023
143100	PINE ST	2600	BIRCH ST	ROSS ST	L	PCC	307	40	12,080	2	PCC 08 - Heninger	2/16/2018	64	PARTIAL SLAB REPLACEMENT	2022
143100	PINE ST	2700	BROADWAY	BIRCH ST	L	PCC	296	40	11,840	2	PCC 08 - Heninger	2/16/2018	64	PARTIAL SLAB REPLACEMENT	2022
143100	PINE ST	2800	STACAMORE ST	BROADWAY	L	PCC	249	40	9,960	2	PCC 08 - Heninger	2/16/2018	51	PARTIAL SLAB REPLACEMENT	2018
143100	PINE ST	2900	MAIN ST	STACAMORE ST	L	PCC	253	40	10,120	2	Local 16	2/1/2018	100	REAS	2024
143100	PINE ST	3000	CYPRESS AV	CYPRESS AV	L	AC/AC	335	41	13,735	2	Local 16	2/1/2018	100	REAS	2024
143100	PINE ST	3100	CYPRESS AV	ORANGE AV	L	AC/AC	349	40	13,960	2	Local 16	2/1/2018	100	REAS	2024
143100	PINE ST	3200	ORANGE AV	MAPLE ST	L	AC/AC	474	40	18,960	2	Local 16	2/1/2018	100	REAS	2024
143100	PINE ST	3300	MAPLE ST	OAK ST	L	AC/AC	315	46	14,490	2	Local 16	2/1/2018	100	REAS	2024
143100	PINE ST	3400	OAK ST	HICKORY ST	L	AC/AC	357	46	16,422	2	Local 16	2/1/2018	100	REAS	2024
143100	PINE ST	3500	HICKORY ST	HALLADAY ST	L	AC/AC	372	46	17,112	2	Local 16	2/1/2018	100	REAS	2024
143100	PINE ST	3600	HALLADAY ST	CEDAR ST	L	AC/AC	364	40	14,560	2	Local 16	2/1/2018	100	REAS	2024
143100	PINE ST	3700	CEDAR ST	STANDARD AV	L	PCC	433	36	15,588	2	PCC 09 - East Side	2/1/2018	47	PARTIAL SLAB REPLACEMENT	2018
143100	PINE ST	3800	STANDARD AV	MINNIE ST	UC	PCC	372	40	14,880	2	Ind 19 - Industrial	1/10/2018	38	RECONSTRUCT (PCC)	2018
143100	PINE ST	3900	MINNIE ST	END	UC	AC/AC	200	36	7,200	2	Ind 19 - Industrial	1/10/2018	90	REAS	2020
143200	PLAZA DR	1100	MACARTHUR BLVD	SUNFLOWER AV	L	AC	2,104	45	102,880	4	Ind 18 - Industrial	1/16/2018	87	REAS	2020
143200	PLAZA DR	1200	MACARTHUR BLVD	END	L	AC/AC	192	36	8,472	2	Ind 18 - Industrial	1/16/2018	85	REAS	2020
143300	POINSETTIA ST	1100	MIRASOL ST	END	L	AC/AC	413	32	14,466	2	Local 15	1/26/2018	96	REAS	2024
143400	POINSETTIA ST	1200	5TH ST	4TH ST	UC	AC	286	23	6,578	2	Local 16	1/31/2018	85	REAS	2020
143400	POINSETTIA ST	1300	BROWN ST	5TH ST	UC	AC	298	23	6,854	2	Local 16	1/31/2018	85	REAS	2020
143400	POINSETTIA ST	1400	SANTA ANA BLVD	BROWN ST	UC	AC/AC	360	40	14,400	2	Local 16	1/31/2018	95	REAS	2021
143400	POINSETTIA ST	1500	CIVIC CENTER DR	SANTA ANA BLVD	UC	AC	470	40	18,800	2	Local 16	1/31/2018	71	MILL AND THIN OVERLAY	2018
143400	POINSETTIA ST	1600	CIVIC CENTER DR	WELLINGTON AV	UC	AC/AC	459	40	18,360	2	Local 16	1/31/2018	95	REAS	2022
143400	POINSETTIA ST	1700	WELLINGTON AV	WELLINGTON AV	UC	AC	715	40	28,600	2	Local 10	2/12/2018	300		
143400	POINSETTIA ST	1800	WASHINGTON AV	POINSETTIA ST	L	AC	322	40	12,880	2	Local 10	2/12/2018	83	REAS	2019
143400	POINSETTIA ST	1900	END	21TH ST	L	AC	300	22	6,600	2	Local 10	2/12/2018	97	REAS	2023
143400	POINSETTIA ST	2000	END	20TH ST	L	AC	99	36	3,564	2	Local 10	2/12/2018	45	MILL AND THICK OVERLAY	2018
143400	POINSETTIA ST	2100	END	20TH ST	L	AC/AC	757	28	21,916	2	Local 14	1/30/2018	49	MILL AND THICK OVERLAY	2018
143400	POINSETTIA ST	2200	SANTA CLARA AV	EDGEMOND RD	L	AC	1,018	28	28,504	2	Local 14	1/30/2018	89	REAS	2022
143400	POINSETTIA ST	2300	EDGEMOND RD	END	L	AC	268	16	4,818	2	Local 14	1/30/2018	86	REAS	2020
143500	POMONA ST	1100	KING ST	FAIRVIEW ST	L	AC	983	32	31,456	2	Local 14	3/6/2018	77	MILL AND THIN OVERLAY	2019
143500	POMONA ST	1200	END	FAIRVIEW ST	L	AC	547	32	17,504	2	Local 14	3/6/2018	85	REAS	2020
143500	POMONA ST	1300	GREENVILLE ST	FAIRVIEW ST	L	AC	516	33	17,028	2	Local 07	3/4/2018	67	MILL AND THIN OVERLAY	2018
143500	POMONA ST	1400	GREENVILLE ST	TOWNSEND ST	L	AC/AC	1,270	33	41,910	2	Local 07	2/9/2018	91	REAS	2022
143500	POMONA ST	1500	DIAMOND ST	TOWNSEND ST	L	AC/AC	283	33	9,339	2	Local 07	2/9/2018	99	REAS	2023
143500	POMONA ST	1600	SPRUCE ST	CENTER ST	L	AC/AC	262	33	9,646	2	Local 07	3/4/2018	87	REAS	2020
143500	POMONA ST	1700	SPRUCE ST	RENE DR	L	AC/AC	400	33	14,690	2	Local 07	2/8/2018	99	REAS	2023

55B-86

Branch ID	Name	Section ID	From	To	Functional Class	Surface Type	Length (ft)	Width (ft)	Area (sf)	# of Lanes	Area ID	Inspection Date	PCI	Needs Treatment	Needs Year
143500	POMONA ST	1700	SHELTON ST	END	L	AC	340	32	11,384	2	Local 12	2/12/2018	94	REAS	2023
143500	POMONA ST	1800	LOWELL ST	END	L	AC	240	35	12,105	2	Local 12	2/13/2018	87	REAS	2022
143500	POMONA ST	1900	FLOWER ST	WOODLAND PL	L	AC	245	40	9,800	2	Local 12	3/5/2018	77	MILL AND THIN OVERLAY	2019
143500	POMONA ST	2000	WOODLAND PL	GARNEY ST	L	AC	270	40	10,800	2	Local 12	3/5/2018	77	MILL AND THIN OVERLAY	2019
143500	POMONA ST	2100	GARNEY ST	PARTON ST	L	AC	265	40	10,600	2	Local 12	3/5/2018	90	REAS	2021
143500	POMONA ST	2200	PARTON ST	VAN NESS AV	L	AC	340	40	13,600	2	Local 12	3/5/2018	90	REAS	2021
143500	POMONA ST	2300	VAN NESS AV	ROSS ST	L	AC	285	40	11,400	2	Local 12	3/5/2018	83	REAS	2018
143500	POMONA ST	2400	ROSS ST	BIRCH ST	L	AC	305	40	12,200	2	Local 12	3/5/2018	83	REAS	2018
143500	POMONA ST	2500	BIRCH ST	BROADWAY	L	AC	275	40	11,000	2	Local 12	3/5/2018	83	REAS	2018
143500	POMONA ST	2600	SYCAMORE ST	MAIN ST	L	AC	265	40	10,600	2	Local 12	2/14/2018	75	OVERLAY - AC THIN	2019
143500	POMONA ST	2700	MAIN ST	CYPRESS AV	L	PCC	328	40	13,120	2	PCC 47 - Madison Park	2/13/2018	41	PARTIAL SLAB REPLACEMENT	2018
143500	POMONA ST	2800	CYPRESS AV	ORANGE AV	L	PCC	355	40	14,200	2	PCC 47 - Madison Park	2/13/2018	32	60% SLAB REPLACEMENT/AC	2018
143500	POMONA ST	2900	ORANGE AV	MAPLE ST	L	PCC	458	40	18,320	2	PCC 47 - Madison Park	2/13/2018	32	60% SLAB REPLACEMENT/AC	2018
143500	POMONA ST	3000	OAK ST	HALLADAY ST	L	AC	560	33	31,680	2	Local 17	2/11/2018	74	OVERLAY - AC THIN	2018
143500	POMONA ST	3100	STANDARD AV	MINNIE ST	UC	AC	412	36	14,832	2	Ind 19 - Industrial	1/17/2018	3	RECONSTRUCT (AC)	2018
143500	POMONA ST	3200	GRAND AV	SANTA FE ST	UC	AC	846	36	30,456	2	Ind 19 - Industrial	1/17/2018	0	RECONSTRUCT (AC)	2018
143500	POMONA ST	3300	STAND AV	BOYD ST	UC	AC	1,018	36	36,648	2	Ind 19 - Industrial	1/17/2018	29	RECONSTRUCT (AC)	2018
143500	POMONA ST	3400	RITCHIE ST	CATALINA AV	L	AC	500	20	10,000	2	Ind 20 - Industrial	1/5/2018	70	MILL AND THIN OVERLAY	2018
143600	PONDEROSA ST	1100	CITY LIMIT	AVALLON AV	L	AC/JAC	504	32	16,128	2	Ind 20 - Industrial	1/5/2018	86	REAS	2019
143600	PONDEROSA ST	1200	SANTA CLARA AV	FRANZEN AV	L	AC/JAC	297	32	9,504	2	Ind 20 - Industrial	1/5/2018	96	REAS	2023
143600	PONDEROSA ST	1300	JOANA DR	GROVEMONT ST	L	AC	784	32	25,088	2	Ind 20 - Industrial	1/5/2018	95	REAS	2023
143600	PONDEROSA ST	1400	CITY LIMIT (176' N/O CALVO DR)	CENTRAL AV	L	AC	1,087	32	35,104	2	Local 08	3/4/2018	100	REAS	2023
143700	POPLAR ST	1200	HEMLOCK WY	CENTRAL AV	L	AC	228	32	7,296	2	Local 08	3/4/2018	100	REAS	2023
143700	POPLAR ST	1300	CENTRAL AV	HALL AV	L	AC	260	32	8,320	2	Local 08	3/4/2018	100	REAS	2023
143700	POPLAR ST	1400	HALL AV	END	L	AC	398	32	12,648	2	Local 08	2/16/2018	100	REAS	2023
143700	POPLAR ST	1500	SANT ANNE PL	SAINT GERTRUDE PL	L	AC/JAC	250	33	8,250	2	Local 07	3/4/2018	89	REAS	2023
143700	POPLAR ST	1600	CAMDEN PL	SAINT ANNE PL	L	AC/JAC	260	33	8,580	2	Local 07	3/4/2018	89	REAS	2023
143700	POPLAR ST	1700	GLENWOOD PL	CAMDEN PL	L	AC	265	33	8,745	2	Local 07	3/4/2018	100	REAS	2023
143700	POPLAR ST	1800	CARLTON PL	GLENWOOD PL	L	AC	290	33	9,570	2	Local 07	3/4/2018	100	REAS	2023
143700	POPLAR ST	1900	SANT ANDREW PL	CARLTON PL	L	AC	270	33	8,910	2	Local 07	3/4/2018	100	REAS	2023
143700	POPLAR ST	2000	OCCIDENTAL ST	SAINT ANDREW PL	L	AC/JAC	265	33	8,745	2	Local 07	3/4/2018	98	REAS	2023
143700	POPLAR ST	2100	END	OCCIDENTAL ST	L	AC/JAC	450	38	16,700	2	Local 07	3/4/2018	98	REAS	2023
143700	POPLAR ST	2200	EDINGER AV	BORCHARD AV	L	AC	537	36	19,332	2	Local 06	1/23/2018	83	REAS	2019
143700	POPLAR ST	2300	ELDER AV	WILSHIRE AV	L	AC	515	36	18,540	2	Local 06	1/23/2018	97	REAS	2023
143700	POPLAR ST	2400	WILSHIRE AV	END	L	AC	265	34	9,090	2	Local 06	1/23/2018	83	REAS	2019
143700	POPLAR ST	2500	LINGAN LN	DAHL LN	L	AC	507	32	16,220	2	Local 06	1/23/2018	90	REAS	2024
143700	POPLAR ST	2600	WILLIS ST	MYRTLE ST	L	AC	621	36	22,356	2	Local 06	1/23/2018	95	REAS	2023
143700	POPLAR ST	2700	MYRTLE ST	PINE ST	L	AC	625	36	22,500	2	Local 06	1/23/2018	95	REAS	2023
143700	POPLAR ST	2800	SANTA CLARA AV	21ST ST	L	AC/JAC	1,241	33	40,953	2	Local 03	1/24/2018	83	REAS	2022
143700	POPLAR ST	2900	MARION WY	SANTA CLARA AV	L	AC/JAC	241	33	7,953	2	Local 03	1/24/2018	83	REAS	2022
143700	POPLAR ST	3000	RIVERA DR	MARION WY	L	AC/JAC	651	33	21,483	2	Local 03	1/24/2018	83	REAS	2022
143700	POPLAR ST	3100	RIVER LN	SHARON RD	L	AC/JAC	347	33	11,451	2	Local 03	2/16/2018	91	REAS	2021
143800	PORTER ST	1100	4TH ST	5TH ST	L	AC	291	40	11,640	2	Local 16	1/31/2018	100	REAS	2023
143800	PORTER ST	1200	5TH ST	6TH ST	L	AC	297	40	11,880	2	Local 16	1/31/2018	100	REAS	2023
143900	PORTOLA AV	1100	MABURY ST	WRIGHT ST	L	AC/JAC	942	32	30,144	2	Local 15	1/29/2018	94	REAS	2023
144000	POSEY ST	1100	NEWHOPE ST	END	L	AC/JAC	560	28	16,579	2	Local 02	2/16/2018	91	REAS	2023
144100	PROGRESSO ST	1100	EUCUD ST	EVONDA ST	L	AC/JAC	560	32	17,920	2	Local 02	1/22/2018	100	REAS	2023
144100	PULLMAN ST	1200	EVONDA ST	LA BONITA ST	L	AC	377	32	12,064	2	Local 02	1/22/2018	86	MILL AND THIN OVERLAY	2018
144200	PULLMAN ST	1300	DEERE AV	GARRY AV	UC	AC	873	40	34,920	2	Ind 19 - Industrial	1/17/2018	71	REAS	2018
144200	PULLMAN ST	1400	DYER RD	DEERE AV	UC	AC/JAC	1,155	60	69,300	2	Ind 19 - Industrial	1/17/2018	97	REAS	2023
144200	PULLMAN ST	1500	WARNER AV	DYER RD	UC	AC	3,622	41	148,512	2	Ind 19 - Industrial	1/17/2018	49	MILL AND THICK OVERLAY	2018
144450	RAITT (FRONTAGE) ST	2110	SOUTH END	HALL AV	L	AC	692	27	20,184	2	Local 08	3/4/2018	98	REAS	2024
144450	RAITT (FRONTAGE) ST	2120	HALL AV	NORTH END	L	AC	570	27	16,890	2	Local 08	3/4/2018	97	REAS	2023
144400	RAITT ST	1101	SUNFLOWER AV	MACARTHUR BLVD	L	AC	1,250	44	61,000	3	Ind 18 - Industrial	1/16/2018	55	MILL AND THICK OVERLAY	2018
144400	RAITT ST	1200	ALTON AV	MOORE AV	L	AC	233	60	13,980	4	Ind 18 - Industrial	1/16/2018	67	MILL AND THIN OVERLAY	2018
144400	RAITT ST	1301	MOORE AV	SEGERSTROM AV	L	AC	1,136	63	71,980	4	Ind 18 - Industrial	1/16/2018	100	REAS	2023
144400	RAITT ST	1401	SEGERSTROM AV	ADAMS ST	Mac	AC	1,651	60	99,060	4	Arterials	1/22/2018	39	RECONSTRUCT (AC)	2018
144400	RAITT ST	1501	ADAMS ST	WARNER AV	Mac	AC	1,377	48	66,096	4	Arterials	1/22/2018	60	MILL AND THICK OVERLAY	2018
144400	RAITT ST	1601	WARNER AV	EDINGER AV	Mac	AC	4,380	60	262,800	4	Arterials	1/22/2018	82	REAS	2019
144400	RAITT ST	1701	EDINGER AV	MCFADEEN AV	Mac	AC	2,575	50	128,750	4	Arterials	1/22/2018	81	REAS	2018
144400	RAITT ST	1801	MCFADEEN AV	MYRTLE ST	Mac	AC/JAC	2,688	50	131,002	4	Arterials	1/22/2018	54	MILL AND THICK OVERLAY	2018
144400	RAITT ST	1901	MYRTLE ST	1ST ST	Mac	AC/JAC	1,310	41	54,027	2	Arterials	1/22/2018	61	OVERLAY - AC THIN	2018
144400	RAITT ST	2001	1ST ST	3RD ST	Mac	AC/PCC	540	48	26,088	2	Arterials	1/22/2018	19	RECONSTRUCT (AC)	2018
144400	RAITT ST	2101	3RD ST	SANTA ANA BLVD	Mac	AC	313	47	14,711	2	Arterials	1/22/2018	11	RECONSTRUCT (AC)	2018
144400	RAITT ST	2201	SANTA ANA BLVD	5TH ST	Mac	AC/PCC	312	45	14,040	2	Local 04	2/5/2018	52	MILL AND THICK OVERLAY	2018
144400	RAITT ST	2301	5TH ST	6TH ST	L	AC/PCC	285	36	10,260	2	PCC 21 - Artesia Pilar	2/5/2018	34	60% SLAB REPLACEMENT/AC	2018
144400	RAITT ST	2401	6TH ST	7TH ST	L	PCC	342	36	12,312	2	PCC 21 - Artesia Pilar	2/5/2018	34	60% SLAB REPLACEMENT/AC	2018
144400	RAITT ST	2501	7TH ST	CIVIC CENTER DR	L	PCC	255	36	9,180	2	PCC 21 - Artesia Pilar	2/5/2018	42	PARTIAL SLAB REPLACEMENT	2018
144400	RAITT ST	2601	CIVIC CENTER DR	9TH ST	L	PCC	360	36	12,960	2	PCC 21 - Artesia Pilar	2/5/2018	42	PARTIAL SLAB REPLACEMENT	2018

55B-87

Branch ID	Name	Section ID	From	To	Functional Class	Surface Type	Length (ft)	Width (ft)	Area (sf)	# of Lanes	Area ID	Inspection Date	PQI	Needs Treatment	Needs Year
144000	RAIT ST	5000	9TH ST	10TH ST	L	PCC	293	36	10,548	2	PCC 21 - Artesia Pilar	2/5/2018	47	PARTIAL SLAB REPLACEMENT	2018
144000	RAIT ST	5500	10TH ST	11TH ST	L	PCC	276	36	9,936	2	PCC 21 - Artesia Pilar	2/5/2018	49	PARTIAL SLAB REPLACEMENT	2018
144000	RAIT ST	5600	11TH ST	12TH ST	L	PCC	284	36	10,224	2	PCC 21 - Artesia Pilar	2/5/2018	47	PARTIAL SLAB REPLACEMENT	2018
144000	RAIT ST	5700	12TH ST	WASHINGTON AV	L	PCC	254	36	9,144	2	PCC 21 - Artesia Pilar	2/5/2018	47	PARTIAL SLAB REPLACEMENT	2018
144500	RAMONA DR	1100	AURORA AV	KELLER AV	L	AC	304	32	9,728	2	Local 13	3/5/2018	97	REAS	2023
144500	RAMONA DR	1200	JUNIPER AV	AURORA AV	L	AC	700	32	22,400	2	Local 13	3/5/2018	97	REAS	2023
144500	RAMONA DR	1300	MACARTHUR BLVD	JUNIPER AV	L	AC	143	32	4,576	2	Local 13	3/5/2018	97	REAS	2023
144500	RAMONA DR	1400	MACARTHUR BLVD	ALPINE AV	L	AC/AC	141	32	4,512	2	Local 13	3/5/2018	72	MILL AND THIN OVERLAY	2018
144500	RAMONA DR	1500	ALPINE AV	COLUMBINE AV	L	AC/AC	847	32	27,104	2	Local 13	3/5/2018	72	MILL AND THIN OVERLAY	2018
144500	RAMONA DR	1600	COLUMBINE AV	END	L	AC/AC	160	32	5,120	2	Local 13	3/5/2018	92	REAS	2022
144500	RAMONA DR	1700	SIERRA DR	ALTON AV	L	AC	589	32	19,552	2	Local 13	3/5/2018	97	REAS	2023
144500	RAMONA DR	1800	ALTON AV	END	L	AC	317	32	11,944	2	Local 13	3/5/2018	97	REAS	2023
144500	RAMONA DR	1900	CENTRAL AV	SEGERSTROM AV	L	AC/AC	1,014	33	33,462	2	Local 13	3/5/2018	97	REAS	2023
144500	RAMONA DR	2000	WARNER (FRONTAGE) AV	CENTRAL AV	L	AC/AC	1,268	33	41,844	2	Local 13	3/5/2018	78	MILL AND THIN OVERLAY	2020
144600	RANCHERO WY	1100	COTTER ST	END	L	AC/AC	208	35	7,280	2	Ind 20 - Industrial	3/5/2018	89	REAS	2020
144700	RAY DR	1100	RAIT ST	END	L	AC/AC	85	60	7,012	2	Local 08	2/9/2018	100	REAS	2024
144800	RAYMAR ST	1100	ARAPAHO DR	SHAWNEE DR	L	AC/AC	611	32	20,508	2	Local 05	2/1/2018	89	REAS	2021
144800	RAYMAR ST	1200	HURON DR	MOHAWK DR	L	AC/AC	611	32	20,508	2	Local 05	2/1/2018	89	REAS	2021
144800	RAYMAR ST	1300	WESTERN AV	RAIT ST	L	AC	868	32	27,776	2	Local 06	1/29/2018	87	REAS	2020
144800	RAYMAR ST	1400	PACIFIC AV	WESTERN AV	L	AC	815	32	26,080	2	Local 06	1/29/2018	89	REAS	2022
144800	RAYMAR ST	1500	BRISTOL ST	PACIFIC AV	L	AC	852	32	27,264	2	Local 06	1/29/2018	92	REAS	2022
144800	RAYMAR ST	1600	BRISTOL ST	BAKER ST	L	AC	675	32	21,600	2	Local 11	2/9/2018	96	REAS	2023
144900	RED HILL AV	1101N	ALTON AV	WARNER AV	OPA	AC	5,272	43	228,800	3	Arterials	1/22/2018	81	REAS	2020
144900	RED HILL AV	1101S	ALTON AV	WARNER AV	OPA	AC	5,272	47	250,496	3	Arterials	1/15/2018	85	REAS	2018
145000	REGENT (SPUR) DR	1150	END	REGENT DR	L	AC/AC	120	34	5,280	2	Local 02	2/1/2018	89		
145000	REGENT DR	1100	NEWHOPE ST	REGENT (SPUR) DR	L	AC/AC	573	34	19,482	2	Local 02	2/1/2018	87		
145000	REGENT DR	1200	REGENT (SPUR) DR	GATES ST	L	AC/AC	214	34	7,276	2	Local 02	2/1/2018	87		
145000	REGENT DR	1300	GATES ST	ELLIOTT PL	L	AC/AC	405	34	13,770	2	Local 02	2/1/2018	93		
145000	REGENT DR	1350	ELLIOTT PL	END	L	AC/AC	120	34	4,080	2	Local 02	2/1/2018	93		
145100	RENE DR	1100	CARRIAGE DR	MOORE AV	L	AC	1,169	32	37,408	2	Local 08	2/9/2018	39	RECONSTRUCT (AC)	2018
145100	RENE DR	1200	SAN LORENZO AV	RENE DR	L	AC/AC	441	32	15,024	2	Local 08	2/9/2018	81	REAS	2018
145100	RENE DR	1300	SAN LORENZO AV	HEMLOCK WY	L	AC/AC	260	32	8,320	2	Local 08	3/1/2018	81	REAS	2018
145100	RENE DR	1400	HEMLOCK WY	END	L	AC/AC	238	32	7,616	2	Local 08	3/1/2018	81	REAS	2018
145100	RENE DR	1500	ADAMS ST	FLORA ST	L	AC/AC	1,367	32	44,644	2	Local 07	2/6/2018	100	REAS	2024
145100	RENE DR	1600	SECRET WY	WARNER AV	L	AC	285	36	10,260	2	Local 07	3/1/2018	95	REAS	2023
145100	RENE DR	1700	ANAHURST PL	SECRET WY	L	AC	280	36	10,080	2	Local 07	3/1/2018	95	REAS	2023
145100	RENE DR	1800	CLEGGHORN WY	ANAHURST PL	L	AC	280	36	10,080	2	Local 07	3/1/2018	95	REAS	2023
145100	RENE DR	1900	SAINT GERTRUDE PL	CLEGGHORN WY	L	AC	280	36	10,080	2	Local 07	3/1/2018	95	REAS	2023
145100	RENE DR	2000	SAINT ANNE PL	SAINT GERTRUDE PL	L	AC/AC	260	36	9,360	2	Local 07	3/1/2018	91	REAS	2022
145100	RENE DR	2100	CARLTON PL	SAINT ANNE PL	L	AC/AC	855	36	30,780	2	Local 07	3/1/2018	91	REAS	2022
145100	RENE DR	2200	SAN ANDREW PL	CARLTON PL	L	AC/AC	270	36	9,720	2	Local 07	3/1/2018	91	REAS	2022
145100	RENE DR	2300	OCCIDENTAL ST	SAN ANDREW PL	L	AC	230	36	8,280	2	Local 07	3/1/2018	91	REAS	2022
145100	RENE DR	2400	RONOMA ST	OCCIDENTAL ST	L	AC/AC	510	33	17,575	2	Local 07	2/8/2018	64	OVERLAY - AC THIN	2018
145100	RENE DR	2500	EDINGER AV	BORCHARD AV	L	AC	317	37	11,729	2	Local 06	1/23/2018	80	REAS	2019
145100	RENE DR	2600	BORCHARD AV	JAN WY	L	AC	714	37	26,418	2	Local 06	1/23/2018	80	REAS	2019
145100	RENE DR	2700	JAN WY	WILSHIRE AV	L	AC	257	32	8,224	2	Local 06	1/23/2018	80	REAS	2019
145100	RENE DR	2800	WILSHIRE AV	DAHLIN	L	AC	263	32	8,416	2	Local 06	1/23/2018	77	MILL AND THIN OVERLAY	2020
145100	RENE DR	2900	DAHLIN	SPRUCE ST	L	AC	263	32	8,416	2	Local 06	1/23/2018	77	MILL AND THIN OVERLAY	2020
145100	RENE DR	3000	SPRUCE ST	END	L	AC	795	32	25,440	2	Local 06	1/23/2018	82	REAS	2019
145200	RHONDA AV	1100	TRAFT ST	END	L	AC	450	32	15,360	2	Local 06	1/23/2018	82	REAS	2019
145200	RHONDA AV	1200	MICHAEL ST	MICHAEL ST	L	AC/AC	312	32	9,984	2	Local 02	1/30/2018	90		
145200	RHONDA AV	1300	HURLEY ST	HURLEY ST	L	AC/AC	511	32	17,502	2	Local 02	1/30/2018	80	OVERLAY - AC THIN	2022
145200	RHONDA AV	1400	WESTERN AV	RAIT ST	L	AC/AC	222	32	7,104	2	Local 02	1/30/2018	80	OVERLAY - AC THIN	2022
145300	RICHLAND AV	1100	PACIFIC AV	WESTERN AV	L	AC	888	32	28,416	2	Local 06	1/23/2018	95	REAS	2023
145300	RICHLAND AV	1200	PACIFIC AV	BAKER ST	L	AC	828	32	26,496	2	Local 06	1/23/2018	93	REAS	2023
145300	RICHLAND AV	1300	BRISTOL ST	PACIFIC AV	L	AC	833	32	26,656	2	Local 06	1/23/2018	95	REAS	2023
145300	RICHLAND AV	1400	BAKER ST	ROSEWOOD AV	L	AC/AC	692	35	24,220	2	Local 11	2/9/2018	93	REAS	2023
145300	RICHLAND AV	1500	ROSEWOOD AV	SHELTON ST	L	AC/AC	298	35	10,430	2	Local 11	2/9/2018	93	REAS	2023
145300	RICHLAND AV	1600	SHELTON ST	END	L	AC/AC	278	35	9,730	2	Local 11	2/9/2018	96	REAS	2023
145300	RICHLAND AV	1700	FLOWER ST	END	L	AC	800	35	28,000	2	Local 11	2/9/2018	97	REAS	2023
145300	RICHLAND ST	1800	FLOWER ST	GARNEY ST	L	PCC	764	40	30,560	2	PCC 08 - Heninger	2/9/2018	22	60% SLAB REPLACEMENT/AC	2023
145400	RICHLAND ST	1900	GARNEY ST	PARTON ST	L	PCC	250	40	10,000	2	PCC 08 - Heninger	2/9/2018	43	PARTIAL SLAB REPLACEMENT	2018
145400	RICHLAND ST	2000	PARTON ST	VAN NESS AV	L	PCC	253	40	10,120	2	PCC 08 - Heninger	2/9/2018	63	PARTIAL SLAB REPLACEMENT	2021
145400	RICHLAND ST	2100	VAN NESS AV	ROSS ST	L	PCC	253	40	10,120	2	Local 11	2/9/2018	85	REAS	2021
145400	RICHLAND ST	2200	ROSS ST	BIRCH ST	L	AC/AC	300	40	12,000	2	Local 11	2/9/2018	95	REAS	2024
145400	RICHLAND ST	2300	BIRCH ST	BROADWAY	L	AC/AC	369	40	14,760	2	Local 11	2/9/2018	95	REAS	2024
145400	RICHLAND ST	2400	BROADWAY	SYCAMORE ST	L	AC/AC	318	40	12,720	2	Local 11	2/9/2018	95	REAS	2024
145400	RICHLAND ST	2500	SYCAMORE ST	MAIN ST	L	AC/AC	270	40	10,800	2	Local 11	2/9/2018	85	REAS	2022
145500	RICHMOND ST	1100	AVAILON AV	CAMINO AV	L	AC/AC	325	32	10,400	2	Local 15	2/9/2018	95	REAS	2023
145500	RICHMOND ST	1200	END	AVAILON AV	L	AC/AC	452	32	15,714	2	Local 15	1/26/2018	96	REAS	2024

Branch ID	Name	Section ID	From	To	Functional Class	Surface Type	Length (ft)	Width (ft)	Area (sf)	# of Lanes	Area ID	Inspection Date	PCI	Needs Treatment	Needs Year
145500	RICHMOND ST	1300	ALBION AV	END	L	AC	387	32	12,534	2	Ind 20 - Industrial	1/5/2018	94	REAS	2023
145600	RIDGEWOOD ST	1100	CAMINO AV	AVAILON AV	L	AC/AC	461	32	14,752	2	Local 15	3/8/2018	91	REAS	2021
145600	RIDGEWOOD ST	1200	AVAILON AV	BUFFALO AV	L	AC/AC	268	32	8,576	2	Local 15	1/6/2018	91	REAS	2021
145600	RIDGEWOOD ST	1300	BUFFALO AV	SANTA CLARA AV	L	AC/AC	140	32	4,480	2	Local 15	2/8/2018	91	REAS	2021
145600	RIDGEWOOD ST	1401	ALBION AV	END	L	AC	415	32	13,280	2	Ind 20 - Industrial	1/5/2018	95	REAS	2023
145700	RIGHTER CIR	1100	WEMPER AV	END	L	AC/AC	113	30	4,590	2	Ind 20 - Industrial	1/5/2018	93	REAS	2023
145800	RITA WY	1100	PACIFIC AV	SURREY CIR	L	AC	498	32	15,936	2	Local 08	2/7/2018	24	RECONSTRUCT (AC)	2018
145800	RITA WY	1200	SURREY CIR	CARRIAGE DR	L	AC	487	32	15,584	2	Local 08	2/7/2018	35	RECONSTRUCT (AC)	2018
145800	RITA WY	1300	SAN LORENZO AV	END	L	AC/AC	417	32	15,256	2	Local 08	2/7/2018	98	REAS	2023
145800	RITA WY	1400	HEMLOCK WY	END	L	AC/AC	293	32	11,288	2	Local 08	2/7/2018	97	REAS	2024
145800	RITA WY	1500	ADAMS ST	FLORA ST	L	AC	1,384	32	41,088	2	Local 08	2/6/2018	100	REAS	2023
145800	RITA WY	1600	END	BORCHARD AV	L	AC	260	33	9,469	2	Local 06	1/23/2018	82	REAS	2019
145800	RITA WY	1700	BORCHARD AV	JAN WY	L	AC	218	34	7,412	2	Local 06	1/23/2018	82	REAS	2019
145800	RITA WY	1800	BORCHARD AV	SPURCE ST	L	AC	527	34	17,918	2	Local 06	1/23/2018	82	REAS	2019
145800	RITA WY	1900	DAHL LN	PACIFIC AV	L	AC	476	32	15,232	2	Local 06	1/23/2018	86	REAS	2019
145800	RITA WY	2000	SPURCE ST	PACIFIC AV	L	AC	363	32	11,616	2	Local 06	1/23/2018	86	REAS	2019
145900	RITCHIE ST	1100	WRIGHT ST	LYON ST	UC	AC/AC	333	36	11,988	2	Ind 19 - Industrial	1/12/2018	90	REAS	2021
145900	RITCHIE ST	1200	LYON ST	NEWPORT CIR	UC	AC/AC	1,408	40	56,320	2	Ind 19 - Industrial	1/12/2018	93	REAS	2022
145900	RITCHIE ST	1300	NEWPORT CIR	SANT ANDREW PL	UC	AC/AC	847	56	47,432	2	Ind 19 - Industrial	1/12/2018	88	REAS	2020
145900	RITCHIE ST	1400	SANT ANDREW PL	GLENWOOD PL	UC	AC	580	56	32,480	3	Ind 19 - Industrial	1/12/2018	19	RECONSTRUCT (AC)	2018
145900	RITCHIE ST	1500	GLENWOOD PL	SANT ANDREW PL	UC	AC	282	56	15,792	3	Ind 19 - Industrial	1/12/2018	17	RECONSTRUCT (AC)	2018
145900	RITCHIE ST	1600	SANT ANDREW PL	OCCIDENTAL ST	UC	AC	471	56	26,376	3	Ind 19 - Industrial	1/12/2018	4	RECONSTRUCT (AC)	2018
145900	RITCHIE ST	1700	OCCIDENTAL ST	POMONA ST	UC	AC	435	56	24,360	4	Ind 19 - Industrial	1/12/2018	21	RECONSTRUCT (AC)	2018
145900	RITCHIE ST	1800	POMONA ST	EDINGER AV	UC	AC	468	60	28,080	4	Ind 19 - Industrial	1/12/2018	3	RECONSTRUCT (AC)	2018
145900	RITCHIE ST	1900	BORCHARD AV	EDINGER AV	UC	AC/AC	806	40	32,240	2	Ind 19 - Industrial	1/12/2018	58	MILL AND THICK OVERLAY	2018
145900	RITCHIE ST	2000	AUTO MALL DR	BORCHARD AV	UC	AC/AC	796	37	29,452	2	Ind 19 - Industrial	1/12/2018	75	OVERLAY - AC THIN	2018
145900	RITCHIE ST	2101	MCFADDEN AV	AUTO MALL DR	UC	AC/AC	876	40	35,040	2	Ind 19 - Industrial	1/12/2018	81	REAS	2018
146000	RIVER LN	1100	TOWNLEY ST	END	L	AC/AC	327	33	11,041	2	Local 03	1/25/2018	88	REAS	2022
146000	RIVER LN	1200	TOWNLEY ST	END	L	AC/AC	115	33	3,795	2	Local 03	1/25/2018	87	REAS	2020
146000	RIVER LN	1300	ALONA ST	PACIFIC AV	L	AC/AC	678	33	22,374	2	Local 03	2/6/2018	87	REAS	2020
146000	RIVER LN	1400	PACIFIC AV	POPLAR ST	L	AC/AC	256	33	8,448	2	Local 03	2/6/2018	87	REAS	2020
146000	RIVER LN	1500	GREENBRIER ST	SHARON RD	L	AC/AC	2,483	32	79,456	2	Local 03	2/15/2018	83	REAS	2018
146100	RIVERINE AV	1100	10TH ST	HALESWORTH ST	L	PCC	338	28	9,464	2	PCC 34 - Willard	2/15/2018	56	PARTIAL SLAB REPLACEMENT	2022
146200	RIVERSIDE DR	1100	BENTON WY	NORTH PARK BLVD	L	PCC	1,186	40	47,440	2	PCC 02 - Floral Park	2/15/2018	64	PARTIAL SLAB REPLACEMENT	2022
146300	RIVERSIDE DR	1200	FLOWER ST	BENTON WY	L	PCC	1,324	40	52,960	2	PCC 02 - Floral Park	2/15/2018	59	PARTIAL SLAB REPLACEMENT	2022
146300	RIVERA DR	1100	FOREST AV	ALONA ST	L	AC	117	32	3,744	2	Local 03	1/24/2018	82	OVERLAY - AC THIN	2018
146300	RIVERA DR	1200	SPURCE ST	FOREST AV	L	AC	260	32	8,320	2	Local 03	1/24/2018	82	OVERLAY - AC THIN	2022
146300	RIVERA DR	1300	PACIFIC AV	SPURCE ST	L	AC	264	32	8,416	2	Local 03	1/24/2018	82	OVERLAY - AC THIN	2022
146300	RIVERA DR	1400	POPLAR ST	PACIFIC AV	L	AC	763	32	24,416	2	Local 03	1/24/2018	82	OVERLAY - AC THIN	2022
146300	RIVERA DR	1500	HESPERIAN ST	POPLAR ST	L	AC	264	32	8,448	2	Local 03	1/24/2018	82	OVERLAY - AC THIN	2022
146300	RIVERA DR	1600	BAKER ST	ROSEWOOD AV	L	AC/AC	287	34	9,758	2	Local 09	3/7/2018	89	REAS	2022
146300	RIVERA DR	1700	ROSEWOOD AV	WESTWOOD AV	L	AC/AC	315	34	10,710	2	Local 09	3/7/2018	89	REAS	2022
146300	RIVERA DR	1800	WESTWOOD AV	TOWNER ST	L	AC/AC	320	32	10,240	2	Local 09	3/7/2018	79	MILL AND THIN OVERLAY	2021
146300	RIVERA DR	1900	TOWNER ST	LOWELL LN	L	AC/AC	296	32	9,472	2	Local 09	3/7/2018	89	REAS	2022
146300	RIVERA DR	2000	LOWELL LN	OLIVE LN	L	AC/AC	351	34	11,934	2	Local 09	3/7/2018	74	MILL AND THIN OVERLAY	2018
146300	RIVERA DR	2100	OLIVE LN	FLOWER ST	L	AC/AC	370	32	11,840	2	Local 09	3/7/2018	74	MILL AND THIN OVERLAY	2018
146400	ROBERTS DR	1100	CORTA DR	EUCUID ST	L	AC/AC	1,116	33	36,528	2	Local 02	1/26/2018	95		
146400	ROBERTS DR	1200	GATES ST	END	L	AC/AC	151	33	5,293	2	Local 02	1/26/2018	95		
146400	ROBERTS DR	1300	SHANNON ST	FIGUEROA ST	L	AC/AC	412	33	14,846	2	Local 02	1/26/2018	95		
146400	ROBERTS DR	1400	BEWLEY ST	FIGUEROA ST	L	AC	244	33	8,052	2	Local 02	1/29/2018	71	MILL AND THIN OVERLAY	2018
146400	ROBERTS DR	1500	GUNTHER ST	BEWLEY ST	L	AC	263	33	8,679	2	Local 02	1/29/2018	71	MILL AND THIN OVERLAY	2018
146400	ROBERTS DR	1600	JACKSON ST	GUNTHER ST	L	AC	202	33	6,666	2	Local 02	1/29/2018	71	MILL AND THIN OVERLAY	2018
146400	ROBERTS DR	1700	LAUREL ST	TAFT ST	L	AC/AC	308	33	10,164	2	Local 02	1/30/2018	95		
146500	ROOSEVELT AV	1100	EUCUID ST	JACKSON ST	L	AC/AC	1,278	32	40,896	2	Local 02	1/31/2018	97		
146500	ROOSEVELT AV	1300	NEWHOPPE ST	JENKINS ST	L	AC/AC	578	32	18,496	2	Local 02	1/31/2018	95		
146500	ROOSEVELT AV	1400	NEWHOPPE ST	MOUNTAIN VIEW ST	L	AC/AC	462	32	14,784	2	Local 02	1/31/2018	95		
146500	ROOSEVELT AV	1500	MOUNTAIN VIEW ST	GATES ST	L	AC/AC	238	32	7,616	2	Local 02	1/31/2018	97		
146600	ROSEWOOD AV	1100	CARRIAGE DR	MOORE AV	L	AC/AC	820	32	26,240	2	Local 13	2/2/2018	71	MILL AND THIN OVERLAY	2018
146600	ROSEWOOD AV	1200	SEGERSTROM AV	CARRIAGE DR	L	AC/AC	157	45	7,065	2	Local 13	2/2/2018	95	REAS	2023
146600	ROSEWOOD AV	1300	HEMLOCK WY	SAN LORENZO AV	L	AC	383	33	12,659	2	Local 13	3/5/2018	91	REAS	2022
146600	ROSEWOOD AV	1400	CENTRAL AV	HEMLOCK WY	L	AC	1,026	33	33,858	2	Local 13	3/5/2018	94	REAS	2023
146600	ROSEWOOD AV	1500	WARNER AV	SANT GERTRUDE PL	L	AC	1,140	32	36,480	2	Local 12	2/10/2018	95	REAS	2023
146600	ROSEWOOD AV	1600	BORCHARD AV	EDINGER AV	L	AC/AC	595	36	21,420	2	Local 06	2/10/2018	96	REAS	2023
146600	ROSEWOOD AV	1700	WILSHIRE AV	BORCHARD AV	L	AC/AC	655	36	23,580	2	Local 06	2/10/2018	96	REAS	2023
146600	ROSEWOOD AV	1800	RUSSELL AV	WILSHIRE AV	L	AC/AC	673	36	24,228	2	Local 06	2/10/2018	95	REAS	2024
146600	ROSEWOOD AV	1900	MCFADDEN AV	RUSSELL AV	L	AC/AC	645	36	23,220	2	Local 06	2/10/2018	96	REAS	2024
146600	ROSEWOOD AV	2000	RICHLAND AV	BISHOP ST	L	AC	581	32	18,592	2	Local 11	2/19/2018	95	REAS	2023
146600	ROSEWOOD AV	2100	MYRTLE ST	BISHOP ST	L	AC/AC	753	32	24,096	2	Local 11	2/19/2018	90	REAS	2021
146600	ROSEWOOD AV	2200	15TH ST	17TH ST	L	AC	734	32	23,488	2	Local 10	2/19/2018	83	REAS	2020

55B-189

Branch ID	Name	Section ID	From	To	Functional Class	Surface Type	Length (ft)	Width (ft)	Area (sf)	# of Lanes	Area ID	Inspection Date	PCI	Needs Treatment	Needs Year
146600	ROSEWOOD AV	2300	21ST ST	SANTA CLARA AV	L	AC/AC	1171	32	37,472	2	Local 03	3/7/2018	84	REAS	2022
146600	ROSEWOOD AV	2400	SANTA CLARA AV	RIVERA DR	L	AC/AC	639	36	22,788	2	Local 09	3/7/2018	85	REAS	2022
146700	ROSTRA ST	1100	5TH ST	7TH ST	L	AC/AC	353	32	11,488	2	Local 02	1/31/2018	97		
146700	ROSTRA ST	1200	7TH ST	HAZARD AV	L	AC/AC	278	32	8,896	2	Local 02	1/31/2018	90		
146700	ROSTRA ST	1300	HOLLYHUE AV	STEVENS AV	L	AC	630	32	20,160	2	Local 02	1/22/2018	93		
146800	ROSS ST	1400	SUNFLOWER AV	NOBEL AV	L	AC/AC	287	32	9,184	2	Local 13	3/5/2018	71	MILL AND THIN OVERLAY	2018
146800	ROSS ST	1100	STEVENS AV	NOBEL AV	L	AC/AC	313	32	10,016	2	Local 13	3/5/2018	71	MILL AND THIN OVERLAY	2018
146800	ROSS ST	1200	STEVENS AV	KELLER AV	L	AC/AC	284	32	9,088	2	Local 13	3/5/2018	71	MILL AND THIN OVERLAY	2018
146800	ROSS ST	1300	NOBEL AV	END	L	AC/AC	376	32	16,100	2	Local 13	2/6/2018	86	REAS	2019
146800	ROSS ST	1400	AURORA AV	END	L	AC/AC	380	32	15,058	2	Local 13	2/6/2018	85	REAS	2018
146800	ROSS ST	1500	END	ALPINE AV	L	AC/AC	223	32	7,685	2	Local 13	3/5/2018	91	REAS	2022
146800	ROSS ST	1600	BELL AV	CURIE AV	L	AC/AC	327	32	10,454	2	Local 13	3/5/2018	91	REAS	2022
146800	ROSS ST	1700	CURIE AV	COLUMBINE AV	L	AC/AC	254	32	8,128	2	Local 13	3/5/2018	91	REAS	2022
146800	ROSS ST	1800	END	ANAHURST PL	L	AC	675	36	24,256	2	Local 12	3/5/2018	85	REAS	2022
146800	ROSS ST	2000	ANAHURST PL	SAINT GERTRUDE PL	L	AC	361	36	14,300	2	Local 12	3/5/2018	85	REAS	2022
146800	ROSS ST	2100	SAINT GERTRUDE PL	AC-PCC TRANSITION	L	AC	672	32	21,504	2	Local 12	2/12/2018	97	REAS	2022
146800	ROSS ST	2200	AC-PCC TRANSITION	SAINT ANDREW PL	L	AC	307	35	10,745	2	Local 12	2/12/2018	89	REAS	2022
146800	ROSS ST	2205	SAINT ANDREW PL	AC-PCC TRANSITION	L	AC	316	35	11,060	2	Local 12	2/12/2018	89	REAS	2022
146800	ROSS ST	2300	AC-PCC TRANSITION	POMONA ST	L	AC/AC	671	36	24,156	2	Local 12	2/12/2018	92	MILL AND THIN OVERLAY	2020
146800	ROSS ST	2400	POMONA ST	EDINGER (FRONTAGE) AV	L	AC/AC	688	36	24,768	2	Local 12	2/12/2018	85	REAS	2022
146800	ROSS ST	2500	EDINGER AV	BORCHARD AV	L	PCC	562	40	22,480	2	PCC 10 - Wilshire	2/12/2018	66	PARTIAL SLAB REPLACEMENT	2018
146800	ROSS ST	2600	BORCHARD AV	WILSHIRE AV	L	PCC	665	40	26,600	2	PCC 10 - Wilshire	3/5/2018	64	PARTIAL SLAB REPLACEMENT	2022
146800	ROSS ST	2605	WILSHIRE AV	EDENDALE CT	L	PCC	157	40	6,280	2	PCC 10 - Wilshire	3/5/2018	64	PARTIAL SLAB REPLACEMENT	2022
146800	ROSS ST	2700	EDENDALE CT	RUSSELL AV	L	AC/AC	210	40	8,400	2	Local 12	3/5/2018	86	REAS	2019
146800	ROSS ST	2800	RUSSELL AV	GLENDALE CT	L	AC/AC	332	40	13,280	2	Local 12	3/5/2018	86	REAS	2019
146800	ROSS ST	2900	GLENDALE CT	MC FADDEN AV	L	AC/AC	333	40	13,320	2	Local 12	3/5/2018	94	REAS	2023
146800	ROSS ST	3000	MC FADDEN AV	CUBBON ST	L	AC/AC	312	40	12,480	2	Local 12	3/5/2018	94	REAS	2023
146800	ROSS ST	3100	CUBBON ST	HIGHLAND ST	L	AC	460	34	15,640	2	Local 11	2/8/2018	96	REAS	2023
146800	ROSS ST	3200	HIGHLAND ST	RICHLAND ST	L	AC	461	33	15,213	2	Local 11	2/8/2018	96	REAS	2023
146800	ROSS ST	3300	RICHLAND ST	BISHOP ST	L	AC	459	33	15,147	2	Local 11	2/8/2018	96	REAS	2023
146800	ROSS ST	3400	BISHOP ST	CAMILLE ST	L	AC	399	34	13,566	2	Local 11	2/8/2018	95	REAS	2023
146800	ROSS ST	3500	CAMILLE ST	CHESTNUT AV	L	AC	444	34	15,096	2	Local 11	2/8/2018	97	REAS	2023
146800	ROSS ST	3600	CHESTNUT AV	PINE ST	L	PCC	601	33	19,833	2	PCC 08 - Heninger	2/8/2018	97	REAS	2023
146800	ROSS ST	3700	PINE ST	WALNUT ST	L	PCC	342	33	11,366	2	PCC 08 - Heninger	2/8/2018	18	60% SLAB REPLACEMENT/AC	2018
146800	ROSS ST	3800	1ST ST	3RD ST	L	AC/AC	306	33	10,098	2	PCC 08 - Heninger	2/8/2018	18	60% SLAB REPLACEMENT/AC	2018
146800	ROSS ST	3900	3RD ST	4TH ST	L	AC/AC	551	44	24,244	2	Local 11	2/15/2018	100	REAS	2024
146800	ROSS ST	4000	4TH ST	5TH ST	L	AC/AC	320	44	14,080	2	Local 11	2/15/2018	100	REAS	2024
146800	ROSS ST	4100	5TH ST	SANTA ANA BLVD	L	AC/AC	312	44	13,728	2	Local 11	2/15/2018	100	REAS	2024
146800	ROSS ST	4200	SANTA ANA BLVD	CIVIC CENTER DR	L	AC/AC	73	70	5,110	2	Local 11	2/15/2018	100	REAS	2024
146800	ROSS ST	4300	CIVIC CENTER DR	10TH ST	L	AC/AC	890	70	62,300	2	Local 11	2/15/2018	100	REAS	2024
146800	ROSS ST	4400	10TH ST	HALESWORTH ST	L	PCC	739	36	26,604	2	PCC 34 - Willard	2/13/2018	92	REAS	2024
146800	ROSS ST	4500	HALESWORTH ST	LIME ST	L	PCC	274	36	9,864	2	PCC 34 - Willard	2/13/2018	92	REAS	2024
146800	ROSS ST	4600	LIME ST	WASHINGTON AV	L	PCC	179	36	6,444	2	PCC 34 - Willard	2/13/2018	92	REAS	2024
146800	ROSS ST	4700	WASHINGTON AV	15TH ST	L	PCC	296	36	10,656	2	PCC 34 - Willard	2/13/2018	92	REAS	2024
146800	ROSS ST	4800	15TH ST	16TH ST	L	AC/AC	728	38	20,384	2	Local 10	2/13/2018	100	REAS	2024
146800	ROSS ST	4900	16TH ST	17TH ST	L	AC/AC	390	35	13,650	2	Local 10	2/13/2018	93	REAS	2024
146800	ROSS ST	5000	17TH ST	19TH ST	L	PCC	372	35	13,020	2	Local 10	2/13/2018	93	REAS	2024
146800	ROSS ST	5100	19TH ST	SANTA CLARA AV	L	PCC	550	33	18,150	2	PCC 02 - Floral Park	3/7/2018	49	PARTIAL SLAB REPLACEMENT	2018
147000	ROUSSELLE ST	1100	ALBION AV	END	L	PCC	1,840	33	60,720	2	PCC 02 - Floral Park	3/7/2018	43	PARTIAL SLAB REPLACEMENT	2018
147000	ROUSSELLE ST	1200	GOETZ AV	END	L	AC	353	32	12,546	2	Ind 20 - Industrial	1/5/2018	96	REAS	2023
147000	ROUSSELLE ST	1300	ANAHURST PL	ANAHURST PL	UC	AC	353	40	15,600	2	Local 17	2/10/2018	8	RECONSTRUCT (AC)	2018
147000	ROUSSELLE ST	1400	ANAHURST PL	SAINT GERTRUDE PL	L	AC/AC	631	31	20,816	2	Local 17	2/10/2018	8	RECONSTRUCT (AC)	2018
147000	ROUSSELLE ST	1500	SAINT GERTRUDE PL	SAINT ANDREW PL	L	AC/AC	675	30	20,250	2	Local 17	2/10/2018	67	MILL AND THIN OVERLAY	2018
147000	ROUSSELLE ST	1600	SAINT ANDREW PL	OCCIDENTAL ST	L	AC/AC	1,000	30	30,000	2	Local 17	2/10/2018	70	MILL AND THIN OVERLAY	2018
147100	ROWLAND AV	1100	DEEGAN DR	END	L	AC/AC	469	30	14,970	2	Local 17	2/10/2018	53	MILL AND THIN OVERLAY	2018
147100	ROWLAND AV	1200	CENTER ST	END	L	AC/AC	460	32	15,970	2	Local 17	2/10/2018	71	MILL AND THIN OVERLAY	2018
147100	ROWLAND AV	1300	GAINES ST	END	L	AC	524	32	18,268	2	Local 08	2/7/2018	90	REAS	2023
147200	ROY CIR	1100	ANDRES PL	END	UC	AC	468	36	18,760	2	Ind 19 - Industrial	1/18/2018	45	MILL AND THIN OVERLAY	2018
147300	RUSSELL AV	1200	DIAMOND ST	END	L	AC/AC	240	34	8,710	2	Local 02	1/26/2018	91	REAS	2022
147300	RUSSELL AV	1300	DIAMOND ST	CENTER ST	L	AC/AC	302	33	10,855	2	Local 05	1/23/2018	92	REAS	2022
147300	RUSSELL AV	1400	BRISTOL ST	MAGNOLIA AV	L	AC/AC	241	33	7,933	2	Local 05	1/23/2018	92	REAS	2022
147300	RUSSELL AV	1500	BAKER ST	WAGNOLIA AV	L	AC	137	32	5,400	2	Local 06	2/13/2018	95	REAS	2023
147300	RUSSELL AV	1600	BAKER ST	ROSEWOOD AV	L	AC	293	36	10,548	2	Local 06	2/13/2018	89	REAS	2023
147300	RUSSELL AV	1700	ROSEWOOD AV	SHULTON ST	L	AC/AC	315	36	11,340	2	Local 06	2/13/2018	80	REAS	2021
147300	RUSSELL AV	1800	SHULTON ST	TOWNER ST	L	AC/AC	271	35	9,485	2	Local 06	2/13/2018	87	REAS	2020
147300	RUSSELL AV	1900	TOWNER ST	LOWELL ST	L	AC	307	37	10,804	2	Local 06	2/13/2018	86	REAS	2019
147300	RUSSELL AV	2000	LOWELL ST	OLIVE ST	L	AC	336	36	12,096	2	Local 06	2/13/2018	95	REAS	2023

Branch ID	Name	Section ID	From	To	Functional Class	Surface Type	Length (ft)	Width (ft)	Area (sf)	# of Lanes	Avog ID	Inspection Date	PCI	Needs Treatment	Needs Year
147300	RUSSELL AV	2000	FLOWER ST	OLIVE ST	L	AC	236	36	10,636	2	Local 06	2/13/2018	95	REAS	2023
147300	RUSSELL AV	2100	GARNSEY ST	FLOWER ST	L	AC/JAC	263	35	9,205	2	Local 12	2/14/2018	93	REAS	2023
147300	RUSSELL AV	2200	PARTON ST	GARNSEY ST	L	AC	269	34	9,145	2	Local 12	3/5/2018	89	REAS	2021
147300	RUSSELL AV	2300	VAN NISS AV	PARTON ST	L	AC	262	36	9,432	2	Local 12	3/5/2018	89	REAS	2021
147300	RUSSELL AV	2400	ROSS ST	VAN NISS AV	L	AC	287	37	10,619	2	Local 12	2/14/2018	78	REAS	2018
147300	RUSSELL AV	2500	BIRCH ST	ROSS ST	L	AC/JAC	360	37	13,320	2	Local 12	2/14/2018	72	OVERLAY - AC THIN	2018
147300	RUSSELL AV	2600	BROADWAY	BIRCH ST	L	AC	324	37	11,988	2	Local 12	2/14/2018	71	MILL AND THIN OVERLAY	2018
147300	RUSSELL AV	2700	SYCAMORE ST	BROADWAY	L	AC/JAC	291	37	10,767	2	Local 12	2/14/2018	90		
147300	RUSSELL AV	2800	MAIN ST	SYCAMORE ST	L	AC/JAC	284	37	10,508	2	Local 12	2/14/2018	86	REAS	2019
147300	RUSSELL AV	2900	END	OAK ST	L	AC	293	33	11,169	2	Local 17	2/11/2018	81	REAS	2022
147300	RUSSELL AV	3000	OAK ST	KILSON DR	L	AC/JAC	206	33	6,798	2	Local 17	2/11/2018	88	REAS	2022
147300	RUSSELL AV	3100	CEDAR ST	EVERGREEN ST	L	AC/JAC	243	33	8,019	2	Local 17	2/11/2018	95	REAS	2023
147300	RUSSELL AV	3200	EVERGREEN ST	END	L	AC/JAC	109	73	7,957	2	Local 17	2/11/2018	94	REAS	2023
147400	RUTH CIR	1100	TOWNER ST	END	L	AC/JAC	120	36	5,570	2	Local 09	2/17/2018	95	REAS	2023
147500	SAIL ST	1100	HIGHLAND ST	CITY LIMIT	L	AC/JAC	144	33	4,752	2	Local 01	1/25/2018	92		
147500	SAIL ST	1200	MCFADDEN AV	HIGHLAND ST	L	AC/JAC	153	33	5,049	2	Local 01	1/25/2018	94		
147500	SAIL ST	1300	TAMPION AV	MCFADDEN AV	L	AC/JAC	214	32	6,848	2	Local 01	1/25/2018	92		
147500	SAIL ST	1400	DAVIS AV	KELSON AV	L	AC/JAC	239	32	7,648	2	Local 02	1/25/2018	95		
147500	SAIL ST	1500	KEELSON AV	BARBETTE AV	L	AC/JAC	256	32	8,948	2	Local 02	1/25/2018	95		
147600	SAINT ANDREW PL	1100	FAIRVIEW ST	MARINE ST	L	AC	292	38	11,096	2	Local 07	3/4/2018	76	OVERLAY - AC THIN	2019
147600	SAINT ANDREW PL	1200	MARINE ST	KING ST	L	AC	272	37	10,064	2	Local 07	3/4/2018	76	OVERLAY - AC THIN	2018
147600	SAINT ANDREW PL	1300	KING ST	SULLIVAN ST	L	AC/JAC	288	37	10,656	2	Local 07	3/4/2018	71	OVERLAY - AC THIN	2018
147600	SAINT ANDREW PL	1400	SULLIVAN ST	RANDAL ST	L	AC/JAC	333	37	12,321	2	Local 07	3/4/2018	71	OVERLAY - AC THIN	2018
147600	SAINT ANDREW PL	1500	BAMDAL ST	GOLDEN WEST AV	L	AC/JAC	292	37	10,804	2	Local 07	3/4/2018	67	OVERLAY - AC THIN	2018
147600	SAINT ANDREW PL	1600	GOLDEN WEST AV	GREENVILLE ST	L	AC/JAC	308	37	11,433	2	Local 07	2/8/2018	93	REAS	2022
147600	SAINT ANDREW PL	1700	FOREST AV	RAITT ST	L	AC/JAC	846	33	29,010	2	Local 07	3/5/2018	96	REAS	2023
147600	SAINT ANDREW PL	1800	END	RENE DR	L	AC	105	33	3,465	2	Local 07	3/4/2018	100	REAS	2023
147600	SAINT ANDREW PL	1900	RENE DR	PACIFIC AV	L	AC	630	36	22,680	2	Local 07	3/4/2018	100	REAS	2023
147600	SAINT ANDREW PL	2000	PACIFIC AV	POPULAR ST	L	AC	280	36	9,360	2	Local 07	3/4/2018	100	REAS	2023
147600	SAINT ANDREW PL	2100	POPULAR ST	BRISTOL ST	L	AC	610	36	21,960	2	Local 07	3/4/2018	100	REAS	2023
147600	SAINT ANDREW PL	2200	BRISTOL ST	BAKER ST	L	AC	655	44	28,820	2	Local 12	3/5/2018	80	REAS	2018
147600	SAINT ANDREW PL	2300	BAKER ST	SHELTON ST	L	AC	660	44	29,040	2	Local 12	3/5/2018	96	REAS	2023
147600	SAINT ANDREW PL	2400	SHELTON ST	TOWNER ST	L	AC	410	44	18,040	2	Local 12	3/5/2018	96	REAS	2023
147600	SAINT ANDREW PL	2500	TOWNER ST	LOWELL ST	L	AC	290	44	12,760	2	Local 12	3/5/2018	98	REAS	2023
147600	SAINT ANDREW PL	2600	LOWELL ST	OLIVE ST	L	AC	320	44	14,080	2	Local 12	3/5/2018	91	REAS	2022
147600	SAINT ANDREW PL	2700	OLIVE ST	FLOWER ST	L	AC	320	44	14,080	2	Local 12	3/5/2018	91	REAS	2022
147600	SAINT ANDREW PL	2800	FLOWER ST	WOODLAND PL	L	AC	175	40	5,800	2	Local 12	3/5/2018	83	REAS	2022
147600	SAINT ANDREW PL	2900	WOODLAND PL	GARNSEY ST	L	AC	310	40	12,000	2	Local 12	3/5/2018	83	REAS	2022
147600	SAINT ANDREW PL	3000	GARNSEY ST	PARTON ST	L	AC	305	40	12,000	2	Local 12	2/14/2018	81	MILL AND THIN OVERLAY	2022
147600	SAINT ANDREW PL	3100	PARTON ST	VAN NISS AV	L	AC/JAC	305	40	12,000	2	Local 12	2/14/2018	76	MILL AND THIN OVERLAY	2019
147600	SAINT ANDREW PL	3200	VAN NISS AV	ROSS ST	L	AC/JAC	310	40	12,400	2	Local 12	3/6/2018	78	MILL AND THIN OVERLAY	2020
147600	SAINT ANDREW PL	3300	ROSS ST	BIRCH ST	L	AC/JAC	305	40	12,200	2	Local 12	3/6/2018	78	MILL AND THIN OVERLAY	2020
147600	SAINT ANDREW PL	3400	BIRCH ST	BROADWAY	L	AC/JAC	280	40	9,121	2	Local 12	3/6/2018	78	MILL AND THIN OVERLAY	2020
147600	SAINT ANDREW PL	3500	BROADWAY	SYCAMORE ST	L	AC	300	40	12,000	2	Local 12	3/5/2018	97	REAS	2023
147600	SAINT ANDREW PL	3600	SYCAMORE ST	MAIN ST	L	AC	285	40	11,400	2	Local 12	3/5/2018	97	REAS	2023
147600	SAINT ANDREW PL	3700	CYPRESS AV	MAIN ST	L	AC/JAC	254	44	11,176	2	Local 17	2/14/2018	73	MILL AND THIN OVERLAY	2018
147600	SAINT ANDREW PL	3800	ORANGE AV	CYPRESS AV	L	AC/JAC	369	40	14,760	2	Local 17	2/14/2018	72	MILL AND THIN OVERLAY	2018
147600	SAINT ANDREW PL	3900	MAPLE ST	ORANGE AV	L	AC/JAC	307	40	12,380	2	Local 17	2/14/2018	69	MILL AND THIN OVERLAY	2018
147600	SAINT ANDREW PL	4000	ROUSSELLE ST	MAPLE ST	L	AC/JAC	188	40	7,520	2	Local 17	2/14/2018	71	MILL AND THIN OVERLAY	2018
147600	SAINT ANDREW PL	4100	OAK ST	ROUSSELLE ST	L	AC/JAC	277	38	10,526	2	Local 17	2/14/2018	71	MILL AND THIN OVERLAY	2018
147600	SAINT ANDREW PL	4200	KILSON DR	OAK ST	L	AC/JAC	242	38	9,196	2	Local 17	2/14/2018	71	MILL AND THIN OVERLAY	2018
147600	SAINT ANDREW PL	4300	HICKORY ST	KILSON DR	L	AC/JAC	238	38	9,044	2	Local 17	2/14/2018	71	MILL AND THIN OVERLAY	2018
147600	SAINT ANDREW PL	4400	HALLADAY ST	HICKORY ST	L	AC/JAC	241	38	9,158	2	Local 17	2/14/2018	71	MILL AND THIN OVERLAY	2018
147600	SAINT ANDREW PL	4500	CEDAR ST	HALLADAY ST	L	AC/JAC	280	38	10,640	2	Local 17	2/14/2018	68	MILL AND THIN OVERLAY	2018
147600	SAINT ANDREW PL	4600	EVERGREEN ST	CEDAR ST	L	AC/JAC	298	38	11,524	2	Local 17	2/14/2018	68	MILL AND THIN OVERLAY	2018
147600	SAINT ANDREW PL	4700	STANDARD AV	EVERGREEN ST	L	AC/JAC	295	38	11,210	2	Local 17	2/14/2018	68	MILL AND THIN OVERLAY	2018
147600	SAINT ANDREW PL	4800	SANTA FE ST	GRAND AV	UC	AC	839	36	30,204	2	Ind 19 - Industrial	1/27/2018	5	RECONSTRUCT (AC)	2018
147600	SAINT ANDREW PL	4901	GRAND AV	RITCHY ST	UC	AC	2,944	67	190,550	4	Ind 19 - Industrial	2/20/2018	58	MILL AND THICK OVERLAY	2018
147600	SAINT ANDREW PL	5100	RITCHY ST	GLENWOOD PL	UC	AC	615	36	22,140	2	Ind 19 - Industrial	1/18/2018	33	RECONSTRUCT (AC)	2018
147700	SAINT ANNE PL	1100	SAINT GERTRUDE PL	CENTER ST	L	AC/JAC	880	32	28,160	2	Local 07	2/10/2018	98	REAS	2023
147700	SAINT ANNE PL	1200	WOOD ST	RAITT ST	L	AC	350	32	11,200	2	Local 07	2/10/2018	98	REAS	2023
147700	SAINT ANNE PL	1300	ARTESIA ST	DOREEN WY	L	AC/JAC	670	37	21,440	2	Local 07	3/4/2018	93	REAS	2022
147700	SAINT ANNE PL	1400	DOREEN WY	END	L	AC/JAC	575	32	20,584	2	Local 07	3/4/2018	89	REAS	2023
147700	SAINT ANNE PL	1500	RENE DR	SPRUCE ST	L	AC	250	32	9,170	2	Local 07	2/8/2018	84	REAS	2018
147700	SAINT ANNE PL	1600	POPULAR ST	END	L	AC	500	33	20,350	2	Local 07	2/8/2018	87	REAS	2019
147700	SAINT ANNE PL	1700	BRISTOL ST	END	L	AC	500	36	19,500	2	Local 12	2/12/2018	95	REAS	2023
147800	SAINT GERTRUDE PL	1100	GLENARBOR ST	FAIRVIEW FRONTAGE ST	L	AC/JAC	1,280	33	42,985	2	Local 07	2/9/2018	75	OVERLAY - AC THIN	2018
147800	SAINT GERTRUDE PL	1200	CAMDEN PL	GREENVILLE ST	L	AC/JAC	320	32	10,240	2	Local 07	3/4/2018	97	REAS	2023
147800	SAINT GERTRUDE PL	1300	SAINT ANNE PL	CAMDEN PL	L	AC/JAC	400	32	12,800	2	Local 07	3/4/2018	97	REAS	2023

Branch ID	Name	Section ID	From	To	Functional Class	Surface Type	Length (ft)	Width (ft)	Area (sf)	# of Lanes	Area ID	Inspection Date	PCI	Needs Treatment	Needs Year
147800	SAINT GERTRUDE PL	1400	CENTER ST	SAINT ANNE PL	L	AC/AC	715	32	22,880	2	Local 07	3/4/2018	92	REAS	2022
147800	SAINT GERTRUDE PL	1500	WOOD ST	CENTER ST	L	AC/AC	280	32	8,960	2	Local 07	3/4/2018	92	REAS	2022
147800	SAINT GERTRUDE PL	1600	END	WOOD ST	L	AC/AC	300	32	11,070	2	Local 07	3/4/2018	92	REAS	2022
147800	SAINT GERTRUDE PL	1700	ARTESIA ST	RAITT ST	L	AC	140	38	4,340	2	Local 07	3/4/2018	82	REAS	2018
147800	SAINT GERTRUDE PL	1800	UNDA WY	ARTESIA ST	L	AC	660	32	21,120	2	Local 07	3/4/2018	81	REAS	2018
147800	SAINT GERTRUDE PL	1900	DOREEN WY	UNDA WY	L	AC	260	32	8,320	2	Local 07	3/4/2018	81	REAS	2018
147800	SAINT GERTRUDE PL	2000	SALTA ST	DOREEN WY	L	AC	260	32	8,320	2	Local 07	3/4/2018	86	REAS	2019
147800	SAINT GERTRUDE PL	2100	FOREST AV	SALTA ST	L	AC	243	32	7,776	2	Local 07	3/4/2018	86	REAS	2019
147800	SAINT GERTRUDE PL	2200	FOREST AV	END	L	AC	90	32	2,880	2	Local 07	3/4/2018	86	REAS	2019
147800	SAINT GERTRUDE PL	2300	RENE DR	FOREST AV	L	AC/AC	110	32	3,520	2	Local 07	3/4/2018	95	REAS	2023
147800	SAINT GERTRUDE PL	2400	PACIFIC AV	RENE DR	L	AC/AC	600	37	22,200	2	Local 07	3/4/2018	95	REAS	2023
147800	SAINT GERTRUDE PL	2500	POPULAR ST	PACIFIC AV	L	AC	175	37	6,475	2	Local 07	3/4/2018	78	MILL AND THIN OVERLAY	2020
147800	SAINT GERTRUDE PL	2600	BRISTOL ST	POPULAR ST	L	AC	245	36	8,820	2	Local 12	2/14/2018	66	MILL AND THIN OVERLAY	2020
147800	SAINT GERTRUDE PL	2700	MAGNOLIA AV	BRISTOL ST	L	AC	280	36	10,080	2	Local 12	2/14/2018	81	OVERLAY - AC THIN	2022
147800	SAINT GERTRUDE PL	2800	BAKER ST	MAGNOLIA AV	L	AC/AC	210	36	7,560	2	Local 12	2/14/2018	68	MILL AND THIN OVERLAY	2018
147800	SAINT GERTRUDE PL	2900	BAKER ST	ROSEWOOD AV	L	AC	311	36	11,156	2	Local 12	2/14/2018	71	MILL AND THIN OVERLAY	2019
147800	SAINT GERTRUDE PL	3000	BAKER ST	ROSEWOOD AV	L	AC	303	36	10,508	2	Local 12	3/5/2018	44	MILL AND THICK OVERLAY	2018
147800	SAINT GERTRUDE PL	3100	SHELTON ST	PARK DR	L	AC	360	40	14,400	2	Local 12	3/5/2018	45	MILL AND THICK OVERLAY	2018
147800	SAINT GERTRUDE PL	3200	PARK DR	TOWNER ST	L	AC	300	44	13,200	2	Local 12	3/5/2018	45	MILL AND THICK OVERLAY	2018
147800	SAINT GERTRUDE PL	3300	TOWNER ST	LOWELL ST	L	AC	310	44	13,640	2	Local 12	3/5/2018	38	RECONSTRUCT (AC)	2018
147800	SAINT GERTRUDE PL	3400	LOWELL ST	OLIVE ST	L	AC	200	44	8,800	2	Local 12	2/10/2018	43	MILL AND THICK OVERLAY	2018
147800	SAINT GERTRUDE PL	3500	WOODLAND PL	FLOWER ST	L	AC	175	32	5,600	2	Local 12	2/10/2018	55	REAS	2023
147800	SAINT GERTRUDE PL	3600	GARNEY ST	FLOWER ST	L	AC	305	32	9,760	2	Local 12	2/10/2018	95	REAS	2023
147800	SAINT GERTRUDE PL	3700	GARNEY ST	WOODLAND PL	L	AC	305	32	9,760	2	Local 12	2/10/2018	88	REAS	2022
147800	SAINT GERTRUDE PL	3800	PARTON ST	GARNEY ST	L	AC	305	32	9,760	2	Local 12	3/5/2018	88	REAS	2022
147800	SAINT GERTRUDE PL	3900	VAN NESS AV	PARTON ST	L	AC	300	32	9,600	2	Local 12	3/5/2018	93	REAS	2023
147800	SAINT GERTRUDE PL	4000	ROSS ST	VAN NESS AV	L	AC	300	32	9,600	2	Local 12	3/5/2018	93	REAS	2023
147800	SAINT GERTRUDE PL	4100	BIRCH ST	ROSS ST	L	AC	300	32	9,600	2	Local 12	2/10/2018	87	REAS	2022
147800	SAINT GERTRUDE PL	4200	BROADWAY	BIRCH ST	L	AC	315	32	10,080	2	Local 12	3/5/2018	88	REAS	2022
147800	SAINT GERTRUDE PL	4300	SYCAMORE ST	BROADWAY	L	AC	285	32	9,120	2	Local 12	3/5/2018	90	REAS	2022
147800	SAINT GERTRUDE PL	4400	MAIN ST	SYCAMORE ST	L	AC/AC	347	40	13,880	2	Local 17	2/14/2018	74	OVERLAY - AC THIN	2018
147800	SAINT GERTRUDE PL	4500	CYPRESS AV	MAIN ST	L	AC/AC	370	40	14,800	2	Local 17	2/14/2018	74	OVERLAY - AC THIN	2018
147800	SAINT GERTRUDE PL	4600	ORANGE AV	CYPRESS AV	L	AC/AC	307	40	12,280	2	Local 17	2/14/2018	80	REAS	2018
147800	SAINT GERTRUDE PL	4700	MAPLE ST	ORANGE AV	L	AC/AC	192	40	7,680	2	Local 17	2/14/2018	81	REAS	2018
147800	SAINT GERTRUDE PL	4800	ROUSSELLE ST	MAPLE ST	L	AC/AC	278	38	10,564	2	Local 17	2/14/2018	69	OVERLAY - AC THIN	2018
147800	SAINT GERTRUDE PL	4900	OAK ST	ROUSSELLE ST	L	AC/AC	242	38	9,156	2	Local 17	2/14/2018	71	MILL AND THIN OVERLAY	2018
147800	SAINT GERTRUDE PL	5000	KILSON DR	OAK ST	L	AC/AC	241	38	9,158	2	Local 17	2/14/2018	71	MILL AND THIN OVERLAY	2018
147800	SAINT GERTRUDE PL	5100	HICKORY ST	KILSON DR	L	AC/AC	240	38	9,120	2	Local 17	2/14/2018	71	MILL AND THIN OVERLAY	2018
147800	SAINT GERTRUDE PL	5200	HALLADAY ST	HICKORY ST	L	AC/AC	286	38	10,868	2	Local 17	2/14/2018	68	OVERLAY - AC THIN	2018
147800	SAINT GERTRUDE PL	5300	CEDAR ST	HALLADAY ST	L	AC/AC	299	38	11,362	2	Local 17	2/14/2018	68	OVERLAY - AC THIN	2018
147800	SAINT GERTRUDE PL	5400	EVERGREEN ST	CEDAR ST	L	AC/AC	270	38	10,260	2	Local 17	2/14/2018	68	OVERLAY - AC THIN	2018
147800	SAINT GERTRUDE PL	5500	STANDARD AV	EVERGREEN ST	L	AC/AC	60	32	6,720	2	Ind 19 - Industrial	1/18/2018	8	RECONSTRUCT (AC)	2018
147800	SAINT GERTRUDE PL	5600	RR	STANDARD AV	UC	PCC	409	20	8,000	2	Ind 19 - Industrial	1/17/2018	15	RECONSTRUCT (PCC)	2018
147800	SAINT GERTRUDE PL	5700	SANTA FE ST	RR	UC	AC	215	33	7,095	2	Ind 19 - Industrial	1/17/2018	35	RECONSTRUCT (AC)	2018
147800	SAINT GERTRUDE PL	5800	HATHAWAY ST	SANTA FE ST	UC	AC	344	33	11,352	2	Ind 19 - Industrial	1/17/2018	35	RECONSTRUCT (AC)	2018
147800	SAINT GERTRUDE PL	5900	EASTWOOD ST	HATHAWAY ST	UC	AC	326	33	10,758	2	Ind 19 - Industrial	2/26/2018	37	RECONSTRUCT (AC)	2018
147800	SAINT GERTRUDE PL	6000	GRAND AV	EASTWOOD ST	UC	AC	279	33	9,207	2	Ind 19 - Industrial	1/17/2018	38	RECONSTRUCT (AC)	2018
147800	SAINT GERTRUDE PL	6100	WRIGHT ST	GRAND AV	UC	AC	1,086	36	39,096	2	Ind 19 - Industrial	1/17/2018	25	RECONSTRUCT (AC)	2018
147800	SAINT GERTRUDE PL	6200	LYON ST	WRIGHT ST	UC	AC	332	36	11,952	2	Ind 19 - Industrial	1/17/2018	16	RECONSTRUCT (AC)	2018
147800	SAINT GERTRUDE PL	1100	GARRY AV	MOORE AV	L	AC/AC	627	32	20,064	2	Local 08	2/19/2018	95	REAS	2023
147800	SALTA ST	1200	ADAMS ST	HALL AV	L	AC	678	33	22,374	2	Local 08	2/17/2018	68	MILL AND THIN OVERLAY	2018
147800	SALTA ST	1300	HALL AV	FLORENZ AV	L	AC	538	33	17,754	2	Local 08	2/17/2018	78	MILL AND THIN OVERLAY	2020
147800	SALTA ST	1400	PENDLETON AV	SALTA ST	L	AC	810	32	25,920	2	Local 07	2/8/2018	73	OVERLAY - AC THIN	2020
148000	SAN LORENZO AV	1200	GENTER ST	SAINT GERTRUDE PL	L	AC/AC	471	32	15,272	2	Local 08	2/17/2018	95	REAS	2023
148000	SAN LORENZO AV	1300	RENE DR	END	L	AC	542	32	19,504	2	Local 08	2/17/2018	100	REAS	2023
148000	SAN LORENZO AV	1400	RITA WY	RITA WY	L	AC/AC	245	32	7,840	2	Local 08	3/4/2018	87	REAS	2020
148000	SAN LORENZO AV	1500	SPRUCE ST	SPRUCE ST	L	AC/AC	263	32	8,416	2	Local 08	3/4/2018	87	REAS	2020
148000	SAN LORENZO AV	1600	BAKER ST	PACIFIC AV	L	AC/AC	243	32	8,521	2	Local 08	3/4/2018	87	REAS	2020
148000	SAN LORENZO AV	1700	ROSEWOOD AV	END	L	AC	204	18	3,672	2	Local 13	3/5/2018	94	REAS	2023
148000	SAN LORENZO AV	1800	END	BAKER ST	L	AC	291	18	5,238	2	Local 13	3/5/2018	94	REAS	2023
148100	SANDPOINTE AV	1100E	MAIN ST	ROSEWOOD AV	L	AC	94	18	1,692	2	Local 13	2/2/2018	94	REAS	2023
148100	SANDPOINTE AV	1100W	HUTTON CENTRE DR	HUTTON CENTRE DR	UC	AC	808	34	27,472	2	Ind 19 - Industrial	1/17/2018	95	REAS	2023
148100	SANDPOINTE AV	1101E	RAITT ST	MAIN ST	UC	AC	808	34	27,472	2	Ind 19 - Industrial	1/17/2018	95	REAS	2023
148200	SANTA ANA BLVD	1101W	BRISTOL ST	BRISTOL ST	OPA	AC	2,357	29	72,324	2	Arterials	1/24/2018	61	MILL AND THICK OVERLAY	2018
148200	SANTA ANA BLVD	1601E	BRISTOL ST	BRISTOL ST	OPA	AC	2,357	32	75,950	2	Arterials	1/10/2018	67	MILL AND THICK OVERLAY	2018
148200	SANTA ANA BLVD	1601W	BRISTOL ST	FLOWER ST	OPA	AC	2,585	33	87,170	2	Arterials	1/24/2018	55	MILL AND THICK OVERLAY	2018
148200	SANTA ANA BLVD	1901E	FLOWER ST	ROSS ST	OPA	AC	2,585	34	87,109	2	Arterials	1/24/2018	35	RECONSTRUCT (AC)	2018
148200	SANTA ANA BLVD	1901E	FLOWER ST	ROSS ST	OPA	AC/AC	1,190	40	50,250	3	Arterials	1/24/2018	44	MILL AND THICK OVERLAY	2018

Branch ID	Name	Section ID	From	To	Functional Class	Surface Type	Length (ft)	Width (ft)	Area (sf)	# of Lanes	Area ID	Inspection Date	PCI	Needs/Treatment	Needs Year
148200	SANTA ANA BLVD	1901W	FLOWER ST	ROSS ST	OPA	AC/AC	1,190	38	46,850	3	Arterials	1/24/2018	31	RECONSTRUCT (AC)	2018
148200	SANTA ANA BLVD	2001	ROSS ST	MAIN ST	OPA	AC/AC	1,367	36	47,240	3	Arterials	1/24/2018	29	RECONSTRUCT (AC)	2018
148200	SANTA ANA BLVD	2401	MAIN ST	FRENCH ST	OPA	AC/AC	781	36	28,116	3	Arterials	1/24/2018	39	RECONSTRUCT (AC)	2018
148200	SANTA ANA BLVD	2700	FRENCH ST	MORTIMER ST	OPA	AC	321	49	15,729	1	Arterials	1/24/2018	63	MILL AND THIN OVERLAY	2018
148200	SANTA ANA BLVD	2801	MORTIMER ST	GARFIELD ST	OPA	AC	1,022	49	50,078	2	Arterials	1/24/2018	50	MILL AND THICK OVERLAY	2018
148200	SANTA ANA BLVD	3100	GARFIELD ST	POINSETTIA ST	OPA	AC	344	49	16,856	4	Arterials	1/24/2018	69	MILL AND THIN OVERLAY	2018
148200	SANTA ANA BLVD	3200	POINSETTIA ST	SANTIAGO ST	OPA	AC	341	67	24,047	4	Arterials	1/24/2018	77	MILL AND THIN OVERLAY	2019
148200	SANTA ANA BLVD	3301E	SANTIAGO ST	GRAND AV	OPA	AC	1,876	35	75,560	3	Arterials	1/24/2018	49	MILL AND THICK OVERLAY	2018
148200	SANTA ANA BLVD	3301W	SANTIAGO ST	GRAND AV	OPA	AC	1,876	36	68,120	3	Arterials	1/24/2018	37	RECONSTRUCT (AC)	2018
148300	SANTA CLARA AV	1200	END	ALONIA ST	L	AC/AC	128	33	4,224	2	Local 03	1/24/2018	93	REAS	2023
148300	SANTA CLARA AV	1300	ALONIA ST	TAMM LN	L	AC/AC	391	33	12,903	2	Local 03	1/24/2018	88	REAS	2022
148300	SANTA CLARA AV	1400	TAMM LN	FOREST AV	L	AC/AC	238	33	7,854	2	Local 03	1/24/2018	88	REAS	2022
148300	SANTA CLARA AV	1500	FOREST AV	SPRUCE ST	L	AC/AC	244	33	8,052	2	Local 03	1/24/2018	81	REAS	2022
148300	SANTA CLARA AV	1600	SPRUCE ST	PACIFIC AV	L	AC/AC	261	33	8,613	2	Local 03	1/24/2018	81	REAS	2022
148300	SANTA CLARA AV	1700	PACIFIC AV	POPLAR ST	L	AC/AC	231	33	7,623	2	Local 03	1/24/2018	88	REAS	2022
148300	SANTA CLARA AV	1800	POPLAR ST	HESPERIAN ST	L	AC/AC	247	33	8,151	2	Local 03	1/24/2018	88	REAS	2022
148300	SANTA CLARA AV	1900	HESPERIAN ST	BRISTOL ST	L	AC/AC	260	33	8,590	2	Local 03	1/24/2018	81	REAS	2022
148300	SANTA CLARA AV	2000	BRISTOL ST	LOUISE ST	L	AC	428	34	13,352	2	Local 09	3/7/2018	79	MILL AND THIN OVERLAY	2021
148300	SANTA CLARA AV	2100	LOUISE ST	BAKER ST	L	AC	258	34	8,772	2	Local 09	3/7/2018	79	MILL AND THIN OVERLAY	2021
148300	SANTA CLARA AV	2200	BAKER ST	ROSEWOOD AV	L	AC	250	34	8,500	2	Local 09	3/7/2018	79	MILL AND THIN OVERLAY	2021
148300	SANTA CLARA AV	2300	ROSEWOOD AV	WESTWOOD AV	L	AC	274	34	9,316	2	Local 09	3/7/2018	81	MILL AND THIN OVERLAY	2022
148300	SANTA CLARA AV	2400	WESTWOOD AV	TOWNER ST	L	AC	297	34	10,098	2	Local 09	3/7/2018	81	MILL AND THIN OVERLAY	2022
148300	SANTA CLARA AV	2500	TOWNER ST	LOWELL LN	L	AC	330	34	11,220	2	Local 09	3/7/2018	81	MILL AND THIN OVERLAY	2022
148300	SANTA CLARA AV	2600	LOWELL LN	OLIVE ST	L	AC	347	34	11,798	2	Local 09	3/7/2018	84	REAS	2022
148300	SANTA CLARA AV	2700	OLIVE ST	HELIOTROPE DR	L	AC	288	34	9,826	2	Local 09	3/7/2018	84	REAS	2022
148300	SANTA CLARA AV	2800	HELIOTROPE DR	GREENLEAF ST	L	AC	288	40	11,520	2	Local 09	2/8/2018	97	REAS	2023
148300	SANTA CLARA AV	2900	GREENLEAF ST	ROSS ST	L	AC	390	40	15,600	2	Local 09	2/8/2018	97	REAS	2023
148300	SANTA CLARA AV	3000	ROSS ST	VICTORIA DR	L	PCC	409	40	16,360	2	PCC 02 - Floral Park	2/8/2018	59	PARTIAL SLAB REPLACEMENT	2018
148300	SANTA CLARA AV	3100	VICTORIA DR	BOONIE BRAE	L	PCC	386	40	15,440	2	PCC 02 - Floral Park	2/8/2018	55	PARTIAL SLAB REPLACEMENT	2018
148300	SANTA CLARA AV	3200	BOONIE BRAE	BROADWAY	L	PCC	153	40	6,120	2	PCC 02 - Floral Park	2/8/2018	52	PARTIAL SLAB REPLACEMENT	2018
148300	SANTA CLARA AV	3300	BROADWAY	MAIN ST	L	PCC	322	39	12,558	2	PCC 02 - Floral Park	2/8/2018	62	PARTIAL SLAB REPLACEMENT	2021
148300	SANTA CLARA AV	3400	MAIN ST	SURGEON ST	L	AC/AC	645	52	29,640	5	Ind 20 - Industrial	1/16/2018	95	REAS	2023
148300	SANTA CLARA AV	3500	SURGEON ST	FRENCH ST	L	PCC	345	33	11,385	2	Local 14	1/30/2018	93	REAS	2022
148300	SANTA CLARA AV	3600	FRENCH ST	VALENCIA ST	L	PCC	363	33	11,979	2	PCC 31 - Park Santiago	3/6/2018	67		
148300	SANTA CLARA AV	3700	VALENCIA ST	POINSETTIA ST	L	PCC	370	33	12,210	2	PCC 31 - Park Santiago	1/30/2018	67		
148300	SANTA CLARA AV	3800	POINSETTIA ST	SANTIAGO ST	L	PCC	353	33	11,649	2	PCC 31 - Park Santiago	1/30/2018	86		
148300	SANTA CLARA AV	3900	SANTIAGO ST	OAKMONT AV	L	PCC	299	33	9,867	2	PCC 31 - Park Santiago	3/6/2018	71		
148300	SANTA CLARA AV	4000	OAKMONT AV	FAIRMONT AV	L	PCC	352	33	11,616	2	PCC 31 - Park Santiago	3/6/2018	71		
148300	SANTA CLARA AV	4100	FAIRMONT AV	LARCHMONT AV	L	PCC	300	33	9,900	2	PCC 31 - Park Santiago	3/6/2018	78		
148300	SANTA CLARA AV	4200	LARCHMONT AV	LINCOLN AV	L	PCC	285	31	8,835	2	PCC 31 - Park Santiago	3/6/2018	78		
148300	SANTA CLARA AV	4300	LINCOLN AV	HATHAWAY ST	L	AC	658	32	21,056	2	Local 14	3/6/2018	74	OVERLAY - AC THIN	2018
148300	SANTA CLARA AV	4400	HATHAWAY ST	GRAND AV	L	AC	655	32	20,960	2	Local 14	3/6/2018	75	OVERLAY - AC THIN	2018
148300	SANTA CLARA AV	4500	GRAND AV	TUSTIN AV	Mac	AC	4,672	26	120,368	2	Arterials	1/8/2018	72	OVERLAY - AC THIN	2018
148300	SANTA CLARA AV	4601E	TUSTIN AV	TUSTIN AV	Mac	AC	4,672	26	120,368	2	Arterials	1/8/2018	71	MILL AND THIN OVERLAY	2018
148300	SANTA CLARA AV	4601W	TUSTIN AV	SR-55 FWY	Mac	AC	1,379	24	33,306	2	Arterials	1/8/2018	68	MILL AND THIN OVERLAY	2018
148300	SANTA CLARA AV	5301E	TUSTIN AV	SR-55 FWY	Mac	AC	1,379	24	33,306	2	Arterials	1/8/2018	82	REAS	2018
148300	SANTA CLARA CIR	5301W	TUSTIN AV	END	L	AC/AC	280	32	8,960	2	Local 03	1/24/2018	93	REAS	2023
148500	SANTA FE ST	1100	SAINT GERTRUDE PL	END	UC	AC/AC	450	36	17,770	2	Ind 19 - Industrial	1/17/2018	53	MILL AND THICK OVERLAY	2018
148500	SANTA FE ST	1200	POMONA ST	SAINT ANDREW PL	UC	AC	709	36	25,524	2	Ind 19 - Industrial	1/17/2018	0	RECONSTRUCT (AC)	2018
148500	SANTA FE ST	1300	BOICHARD AV	WILSHIRE ST	UC	AC	349	36	13,664	2	Ind 19 - Industrial	1/17/2018	1	RECONSTRUCT (AC)	2018
148500	SANTA FE ST	1401	END	CHESTNUT AV	UC	AC	1,400	36	51,900	2	Ind 19 - Industrial	1/10/2018	2	RECONSTRUCT (AC)	2018
148500	SANTA FE ST	1601	END	3RD ST	UC	AC	507	25	14,885	2	Ind 19 - Industrial	1/11/2018	60	OVERLAY - AC THIN	2018
148500	SANTA FE ST	1800	3RD ST	4TH ST	UC	AC	290	23	6,570	2	Ind 19 - Industrial	1/11/2018	48	MILL AND THICK OVERLAY	2018
148500	SANTA FE ST	1900	4TH ST	END	UC	AC	380	37	14,060	2	Ind 19 - Industrial	1/11/2018	30	RECONSTRUCT (AC)	2018
148500	SANTA FE ST	2000	21ST ST	END	L	AC/AC	283	32	10,801	2	Local 14	1/15/2018	95	REAS	2023
148600	SANTIAGO ST	1101N	6TH ST	CIVIC CENTER DR	Mac	AC	1,395	39	61,496	2	Arterials	1/12/2018	84	REAS	2023
148600	SANTIAGO ST	1101S	5TH ST	CIVIC CENTER DR	Mac	AC	1,395	39	61,496	2	Arterials	1/12/2018	91	REAS	2023
148600	SANTIAGO ST	1300N	CIVIC CENTER DR	WASHINGTON AV	Mac	AC	834	30	25,020	2	Arterials	1/12/2018	26	RECONSTRUCT (AC)	2018
148600	SANTIAGO ST	1300S	WASHINGTON AV	CIVIC CENTER DR	Mac	AC	834	30	25,020	2	Arterials	1/12/2018	16	RECONSTRUCT (AC)	2018
148600	SANTIAGO ST	1400	PENN WY	END	UC	AC	722	37	28,714	2	Local 10	3/13/2018	1	RECONSTRUCT (AC)	2018
148600	SANTIAGO ST	1500	19TH ST	17TH ST	L	AC/AC	665	32	21,780	2	Local 14	3/6/2018	95	REAS	2023
148600	SANTIAGO ST	1600	19TH ST	20TH ST	L	AC/AC	263	32	8,415	2	Local 14	3/6/2018	95	REAS	2023
148600	SANTIAGO ST	1700	20TH ST	21ST ST	L	AC/AC	261	32	8,352	2	Local 14	3/6/2018	89	REAS	2022
148600	SANTIAGO ST	1800	21ST ST	CAULAINA AV	L	AC/AC	278	32	8,896	2	Local 14	3/6/2018	89	REAS	2022
148600	SANTIAGO ST	1900	CAULAINA AV	AVAILON AV	L	AC	298	32	9,536	2	Local 14	3/6/2018	70	MILL AND THIN OVERLAY	2018
148600	SANTIAGO ST	2000	AVAILON AV	BUFFALO AV	L	AC	145	32	4,640	2	Local 14	3/6/2018	70	MILL AND THIN OVERLAY	2018
148600	SANTIAGO ST	2100	BUFFALO AV	BUFFALO AV	L	AC	154	32	4,928	2	Local 14	3/6/2018	65	OVERLAY - AC THIN	2018
148600	SANTIAGO ST	2200	SANTA CLARA AV	BUFFALO AV	L	AC	277	32	8,864	2	Local 14	3/6/2018	65	OVERLAY - AC THIN	2018

Branch ID	Name	Section ID	From	To	Functional Class	Surface Type	Length (ft)	Width (ft)	Area (sf)	# of Lanes	Area ID	Inspection Date	PCI	Needs Treatment	Needs Year
148600	SANTIAGO ST	2300	SANTA CLARA AV	EDGEWOOD RD	L	PCC	982	36	35,352	2	PCC 31 - Park Santiago	1/30/2018	72		
148600	SANTIAGO ST	2400	EDGEWOOD RD	GROVEMONT ST	L	PCC	592	36	21,312	2	PCC 31 - Park Santiago	1/30/2018	57	PARTIAL SLAB REPLACEMENT	2018
148600	SANTIAGO ST	2500	GROVEMONT ST	VIRGINIA AV	L	AC	323	36	11,678	2	Local 14	3/6/2018	95	REAS	2023
148600	SANTIAGO ST	2600	VIRGINIA AV	PARK LN	L	AC	252	32	8,054	2	Local 14	3/6/2018	94	REAS	2023
148700	SECRET WY	2700	PARK LN	END	L	AC/JAC	515	32	16,480	2	Local 14	1/30/2018	91		
148700	SECRET WY	1100	UNDA WY	ARTESIA ST	L	AC/JAC	550	32	18,345	2	Local 07	2/8/2018	92	REAS	2022
148700	SECRET WY	1200	RENE DR	HARBOR BLVD	L	AC/JAC	570	32	20,400	2	Local 07	2/8/2018	95	REAS	2023
148800	SEGERSTROM AV	1101E	CITY LIMIT	HARBOR BLVD	Mac	AC/JAC	1,581	22	37,032	2	Arterials	1/11/2018	7	RECONSTRUCT (AC)	2018
148800	SEGERSTROM AV	1101W	CITY LIMIT	HARBOR BLVD	Mac	AC/JAC	1,581	22	37,182	2	Arterials	1/11/2018	13	RECONSTRUCT (AC)	2018
148800	SEGERSTROM AV	1301W	HARBOR BLVD	FAIRVIEW ST	Mac	AC/JAC	3,470	42	145,740	3	Arterials	1/11/2018	64	MILL AND THIN OVERLAY	2018
148800	SEGERSTROM AV	1301W	HARBOR BLVD	FAIRVIEW ST	Mac	AC/JAC	3,470	42	145,740	3	Arterials	1/11/2018	70	MILL AND THIN OVERLAY	2018
148800	SEGERSTROM AV	1650W	FAIRVIEW ST	SUSAN ST	OPA	AC/JAC	2,044	42	85,186	2	Arterials	1/11/2018	74	MILL AND THIN OVERLAY	2018
148800	SEGERSTROM AV	1801W	FAIRVIEW ST	RAIT ST	OPA	AC/JAC	1,426	30	42,780	2	Arterials	1/11/2018	79	MILL AND THIN OVERLAY	2018
148800	SEGERSTROM AV	1801W	FAIRVIEW ST	RAIT ST	OPA	AC	3,124	39	117,908	2	Arterials	1/9/2018	87	REAS	2020
148800	SEGERSTROM AV	2201E	RAIT ST	SPRUCE ST	OPA	AC	2,620	38	99,137	2	Arterials	1/9/2018	88	REAS	2021
148800	SEGERSTROM AV	2201W	RAIT ST	SPRUCE ST	OPA	AC	2,620	38	99,137	2	Arterials	1/9/2018	89	REAS	2021
148800	SEGERSTROM AV	2600W	SPRUCE ST	BRISTOL ST	OPA	AC/JAC	964	23	24,672	2	Arterials	1/11/2018	69	OVERLAY - AC THIN	2018
148800	SEGERSTROM AV	2600W	BRISTOL ST	SPRUCE ST	OPA	AC/JAC	964	23	24,672	2	Arterials	1/11/2018	81	REAS	2019
148800	SEGERSTROM AV	2701E	BRISTOL ST	FLOWER ST	OPA	AC	2,717	26	75,392	2	Arterials	1/11/2018	85	REAS	2018
148800	SEGERSTROM AV	2701W	BRISTOL ST	FLOWER ST	OPA	AC	2,717	26	75,392	2	Arterials	1/11/2018	85	REAS	2018
148900	SHANNON ST	1100	GARRY AV	MOORE AV	UC	AC	792	40	31,680	2	Ind 18 - Industrial	1/16/2018	3	RECONSTRUCT (AC)	2018
148900	SHANNON ST	1200	GARRY AV	CARRIAGE DR	UC	AC	647	40	25,880	2	Ind 18 - Industrial	1/16/2018	21	RECONSTRUCT (AC)	2018
148900	SHANNON ST	1300	CRODDY WY	CHANDLER AV	UC	AC	969	40	38,760	2	Ind 18 - Industrial	1/12/2018	36	RECONSTRUCT (AC)	2018
148900	SHANNON ST	1400	LEHNHARDT AV	CRYSTAL LN	UC	AC/JAC	397	33	13,101	2	Local 02	1/26/2018	92		
148900	SHANNON ST	1500	KENT AV	ROBERTS DR	L	AC/JAC	323	33	10,655	2	Local 02	1/26/2018	96		
148900	SHANNON ST	1600	ROBERTS DR	FLIGHT AV	L	AC/JAC	271	33	8,943	2	Local 02	1/26/2018	96		
148900	SHANNON ST	1700	FLIGHT AV	WISTERIA PL	L	AC/JAC	725	33	23,925	2	Local 02	1/26/2018	94		
148900	SHANNON ST	1800	WISTERIA PL	MCFADDEN AV	L	AC/JAC	362	33	11,916	2	Local 02	1/26/2018	96		
148900	SHANNON ST	1900	1ST ST	END	L	AC/JAC	638	40	25,520	2	Local 02	2/27/2018	85		
149000	SHARON RD	1100	TOWNLEY ST	END	L	AC/JAC	528	33	17,424	2	Local 03	1/25/2018	92	REAS	2023
149000	SHARON RD	1200	ALONA ST	ALONA ST	L	AC/JAC	143	32	4,576	2	Local 03	2/18/2018	81	REAS	2018
149000	SHARON RD	1300	FOREST AV	ALONA ST	L	AC/JAC	261	32	8,352	2	Local 03	2/18/2018	94	REAS	2023
149000	SHARON RD	1400	PACIFIC AV	FOREST AV	L	AC/JAC	239	32	7,648	2	Local 03	2/10/2018	95	REAS	2023
149000	SHARON RD	1500	POPULAR ST	HESPERIAN ST	L	AC/JAC	243	33	8,019	2	Local 03	2/16/2018	92	REAS	2022
149000	SHARON RD	1600	BAKER ST	GREENBRIER ST	L	AC/JAC	548	32	17,536	2	Local 03	2/18/2018	78	OVERLAY - AC THIN	2020
149000	SHARON RD	1700	RIVER LN	BAKER ST	L	AC/JAC	1,690	32	54,080	2	Local 09	2/18/2018	81	REAS	2018
149000	SHARON RD	1800	FLOWER ST	RIVER LN	L	AC/JAC	244	32	7,808	2	Local 09	2/17/2018	89	REAS	2023
149100	SHAWNEE DR	1100	LA VERNE AV	HOOD AV	L	AC/JAC	964	33	31,812	2	Local 05	1/31/2018	96	REAS	2023
149100	SHAWNEE DR	1200	DAHL LN	LA VERNE AV	L	AC/JAC	280	33	9,240	2	Local 05	1/31/2018	95	REAS	2023
149100	SHAWNEE DR	1300	ADRIAN WY	DAHL LN	L	AC/JAC	848	33	27,984	2	Local 05	1/31/2018	95	REAS	2023
149100	SHAWNEE DR	1400	LENGAN LN	ADRIAN WY	L	AC/JAC	241	33	7,953	2	Local 05	1/31/2018	97	REAS	2023
149100	SHAWNEE DR	1500	LENGAN LN	WISTERIA PL	L	AC/JAC	382	33	14,518	2	Local 05	1/31/2018	97	REAS	2024
149100	SHAWNEE DR	1600	BROOK ST	WISTERIA PL	L	AC/JAC	155	32	5,916	2	Local 05	2/1/2018	97	REAS	2024
149100	SHAWNEE DR	1700	WISTERIA PL	END	L	AC/JAC	316	32	12,024	2	Local 05	2/1/2018	97	REAS	2024
149100	SHAWNEE DR	1800	MARK ST	RAYMAR ST	L	AC/JAC	153	32	5,852	2	Local 05	2/1/2018	97	REAS	2024
149100	SHAWNEE DR	1900	RAYMAR ST	WILLITS ST	L	AC/JAC	371	32	11,972	2	Local 05	2/1/2018	97	REAS	2024
149200	SHEFFIELD ST	1100	HOLLYLINE AV	HAZARD AV	L	AC	399	32	12,768	2	Local 02	1/22/2018	96		
149200	SHEFFIELD ST	1200	OAKFIELD AV	HOLLYLINE AV	L	AC	295	32	9,440	2	Local 02	1/22/2018	96		
149200	SHEFFIELD ST	1300	KENNY CIR	OAKFIELD AV	L	AC	196	32	6,272	2	Local 02	1/22/2018	96		
149200	SHEFFIELD ST	1400	BRUCE AV	KENNY CIR	L	AC	67	32	2,144	2	Local 02	1/22/2018	97		
149200	SHEFFIELD ST	1500	MAURIE AV	BRUCE AV	L	AC	197	32	6,304	2	Local 02	1/22/2018	96		
149300	SHELLEY ST	1100	WILSHIRE AV	ELDER AV	L	AC/JAC	623	33	20,559	2	Local 05	1/23/2018	95	REAS	2023
149300	SHELLEY ST	1200	WILSHIRE AV	ELDER AV	L	AC/JAC	608	33	21,020	2	Local 05	1/23/2018	95	REAS	2023
149300	SHELLEY ST	1300	WILSHIRE AV	DAHL LN	L	AC	494	33	17,307	2	Local 06	2/6/2018	95	REAS	2023
149300	SHELLEY ST	1400	MARK ST	WILLITS ST	L	AC	608	32	19,456	2	Local 05	1/30/2018	88	REAS	2021
149400	SHELTON ST	1100	HEMLOCK WY	SEGERSTROM AV	L	AC	287	33	9,471	2	Local 13	2/2/2018	71	OVERLAY - AC THIN	2021
149400	SHELTON ST	1200	CENTRAL AV	HEMLOCK WY	L	AC	1,036	33	34,386	2	Local 13	2/2/2018	95	REAS	2023
149400	SHELTON ST	1300	WARNER AV	CENTRAL AV	L	AC/JAC	1,271	33	41,943	2	Ind 19 - Industrial	3/7/2018	84	REAS	2018
149400	SHELTON ST	1400	SANT GERTRUDE PL	WARNER AV	L	AC/JAC	1,290	32	41,280	2	Local 12	2/14/2018	91	REAS	2022
149400	SHELTON ST	1500	OCCIDENTAL ST	SAINT ANDREW PL	L	AC/JAC	250	32	8,000	2	Local 12	2/12/2018	87	REAS	2020
149400	SHELTON ST	1600	BERKELEY ST	OCCIDENTAL ST	L	AC	265	32	8,480	2	Local 12	3/5/2018	95	REAS	2023
149400	SHELTON ST	1700	POMONA ST	BERKELEY ST	L	AC	285	32	9,120	2	Local 12	3/5/2018	95	REAS	2023
149400	SHELTON ST	1800	STANFORD ST	POMONA ST	L	AC	285	32	9,120	2	Local 12	3/5/2018	97	REAS	2023
149400	SHELTON ST	1900	EDINGER (FRONTAGE) AV	STANFORD ST	L	AC	320	32	10,240	2	Local 12	3/5/2018	97	REAS	2023
149400	SHELTON ST	2000	EDINGER AV	BORCHARD AV	L	AC	595	36	21,420	2	Local 06	2/10/2018	81	REAS	2018
149400	SHELTON ST	2100	BORCHARD AV	WILSHIRE AV	L	AC/JAC	662	40	26,480	2	Local 06	2/10/2018	79	REAS	2018
149400	SHELTON ST	2200	WILSHIRE AV	RUSSELL AV	L	AC	670	36	24,120	2	Local 06	2/10/2018	91	REAS	2022
149400	SHELTON ST	2300	RUSSELL AV	MCFADDEN AV	L	AC	640	40	25,600	2	Local 05	2/10/2018	95	REAS	2022
149400	SHELTON ST	2400	GUBRON ST	MCFADDEN AV	L	AC/JAC	270	40	10,800	2	Local 11	2/9/2018	86	REAS	2019

Branch ID	Name	Section ID	From	To	Functional Class	Surface Type	Length (ft)	Width (ft)	Area (sf)	# of Lanes	Age ID	Inspection Date	PCC	Needs Treatment	Needs Year
149400	SHELTON ST	2500	BROOK ST	CURBON ST	L	AC/JAC	246	36	8,856	2	Local 11	2/9/2018	81	REAS	2018
149400	SHELTON ST	2600	HIGHLAND ST	BROOK ST	L	AC	461	37	17,057	2	Local 11	2/9/2018	47	MILL AND THICK OVERLAY	2018
149400	SHELTON ST	2700	RICHLAND AV	HIGHLAND ST	L	AC	330	40	13,200	2	Local 11	2/9/2018	80	MILL AND THIN OVERLAY	2021
149400	SHELTON ST	2800	BISHOP ST	RICHLAND AV	L	AC	468	40	18,720	2	Local 11	2/9/2018	80	MILL AND THIN OVERLAY	2021
149400	SHELTON ST	2900	CAMILE ST	BISHOP ST	L	AC	548	40	21,920	2	Local 11	2/9/2018	63	MILL AND THIN OVERLAY	2018
149400	SHELTON ST	3000	MYRTLE ST	CAMILE ST	L	AC	308	40	12,320	2	Local 11	2/9/2018	74	MILL AND THIN OVERLAY	2018
149400	SHELTON ST	3100	CHESTNUT AV	MYRTLE ST	L	AC	333	40	13,320	2	Local 11	2/9/2018	74	MILL AND THIN OVERLAY	2018
149400	SHELTON ST	3200	PINE ST	CHESTNUT AV	L	AC	348	40	13,920	2	Local 11	2/9/2018	74	MILL AND THIN OVERLAY	2018
149400	SHELTON ST	3300	WALNUT ST	PINE ST	L	AC	332	25	8,300	2	Local 11	2/9/2018	75	MILL AND THIN OVERLAY	2018
149400	SHELTON ST	3400	1ST ST	WALNUT ST	L	AC/JAC	277	25	6,925	2	Local 11	2/9/2018	85	REAS	2018
149400	SHELTON ST	3500	1ST ST	2ND ST	L	AC	238	24	5,712	2	Local 11	2/6/2018	99	REAS	2023
149400	SHELTON ST	3600	2ND ST	3RD ST	L	AC	304	24	7,296	2	Local 11	2/6/2018	98	REAS	2023
149400	SHELTON ST	3700	3RD ST	SANTA ANA BLVD	L	AC	292	25	6,610	2	Local 11	2/6/2018	99	REAS	2023
149400	SHELTON ST	3800	SANTA ANA BLVD	5TH ST	L	AC/JAC	282	42	11,844	2	Local 11	2/6/2018	100	REAS	2023
149400	SHELTON ST	3900	6TH ST	5TH ST	L	AC	305	42	12,810	2	Local 11	2/15/2018	100	REAS	2023
149400	SHELTON ST	4000	5TH ST	CIVIC CENTER DR	L	AC	577	36	20,772	2	Local 11	2/15/2018	92	REAS	2023
149500	SHERY LN	1100	6TH ST	FRUIT ST	L	AC	761	32	24,352	2	Local 15	1/29/2018	85	REAS	2019
149500	SHERY LN	1200	19TH ST	17TH ST	L	AC/JAC	473	33	15,609	2	Local 15	1/29/2018	93	REAS	2022
149500	SHERY LN	1300	END	19TH ST	L	AC/JAC	238	32	7,616	2	Local 15	1/26/2018	93	REAS	2022
149500	SHERWIN LN	1100	LOWELL LN	FREEMAN LN	L	AC/JAC	233	32	7,456	2	Local 09	2/7/2018	80	REAS	2018
149600	SHERWIN LN	1200	OLIVE LN	LOWELL LN	L	AC/JAC	235	32	7,520	2	Local 09	2/7/2018	80	REAS	2018
149700	SHERWOOD LN	1100	FERNWOOD DR	FALLBROOK DR	L	AC/JAC	1,026	32	32,832	2	Local 09	2/7/2018	91	REAS	2021
149800	SHERON ST	1101	CITY LIMIT (230' N/O EVON LN)	MONICA LN	L	AC/JAC	405	33	13,598	2	Ind 20 - Industrial	1/5/2018	85	REAS	2024
149900	SIERRA DR	149900	ALTON AV	END	L	AC/JAC	410	32	15,750	2	Local 13	2/5/2018	84	REAS	2018
149900	SIERRA DR	1200	OLIVE ST	RAMONA DR	L	AC	239	32	8,198	2	Local 13	2/5/2018	79	REAS	2018
149900	SIERRA DR	1300	BIRCH ST	END	L	AC/JAC	324	32	11,928	2	Local 13	2/5/2018	92	REAS	2022
149900	SIERRA DR	1400	TIMBER ST	SYCAMORE ST	L	AC/JAC	337	32	10,784	2	Local 13	2/5/2018	87	REAS	2022
150000	SILVER DR	1100	COOPER ST	END	L	AC/JAC	156	32	4,992	2	Local 02	1/30/2018	97	REAS	2018
150000	SILVER DR	1200	EUCUID ST	COOPER ST	L	AC/JAC	1,113	32	35,776	2	Local 02	1/30/2018	95	REAS	2018
150000	SILVER DR	1300	DARIN ST	END	L	AC/JAC	438	32	15,271	2	Local 02	1/31/2018	93	REAS	2022
150000	SILVER DR	1400	GATES ST	NEWHOPE ST	L	AC/JAC	697	32	23,254	2	Local 02	1/31/2018	100	REAS	2024
150100	SISSON AV	1100	SUSAN ST	END	L	AC	122	33	5,276	2	Local 02	1/29/2018	86	REAS	2018
150200	SPAR ST	1100	LEHNHARDT AV	END	L	AC/JAC	160	30	6,300	2	Local 02	1/29/2018	87	REAS	2018
150200	SPAR ST	1200	KENT AV	END	L	AC/JAC	135	30	5,550	2	Local 02	1/26/2018	97	REAS	2018
150300	SPINAKER ST	1300	FLIGHT AV	WISTERIA PL	L	AC/JAC	273	32	9,466	2	Local 02	1/26/2018	95	REAS	2024
150300	SPINAKER ST	1100	AVOLON AV	TRASK AV	L	AC/JAC	602	33	19,866	2	Local 03	1/24/2018	95	REAS	2018
150300	SPINAKER ST	1200	MONICA LN	END	L	AC/JAC	459	33	16,647	2	Ind 20 - Industrial	1/5/2018	79	REAS	2018
150400	SPRUCE ST	1100	CARRIAGE DR	SEGERSTROM AV	L	AC/JAC	117	32	3,744	2	Local 08	2/9/2018	98	REAS	2024
150400	SPRUCE ST	1200	SEGERSTROM AV	SAN LORENZO AV	L	AC/JAC	452	32	14,464	2	Local 08	2/7/2018	93	REAS	2022
150400	SPRUCE ST	1300	HEMLOCK WY	END	L	AC/JAC	293	32	11,288	2	Local 08	2/7/2018	97	REAS	2024
150400	SPRUCE ST	1400	HALL AV	ADAMS ST	L	AC	647	32	20,704	2	Local 08	3/4/2018	100	REAS	2023
150400	SPRUCE ST	1500	HALL AV	END	L	AC	431	32	15,704	2	Local 08	3/4/2018	100	REAS	2023
150400	SPRUCE ST	1600	SAINT ANNE PL	GLENWOOD PL	L	AC	530	32	18,130	2	Local 07	3/4/2018	89	REAS	2020
150400	SPRUCE ST	1700	GLENWOOD PL	CARLTON PL	L	AC	320	32	11,410	2	Local 07	3/4/2018	89	REAS	2020
150400	SPRUCE ST	1800	OCCIDENTAL ST	POMONA ST	L	AC/JAC	515	33	17,973	2	Local 07	2/6/2018	97	REAS	2023
150400	SPRUCE ST	1900	BORCHARD AV	EDINGER AV	L	AC	524	36	18,864	2	Local 06	1/23/2018	79	REAS	2019
150400	SPRUCE ST	2000	ELDER AV	BORCHARD AV	L	AC	230	36	8,180	2	Local 06	1/23/2018	79	REAS	2019
150400	SPRUCE ST	2100	WILSHIRE AV	ELDER AV	L	AC	518	36	18,648	2	Local 06	1/23/2018	72	OVERLAY - AC THIN	2018
150400	SPRUCE ST	2200	DAHL LN	END	L	AC	201	32	7,932	2	Local 06	1/23/2018	84	REAS	2019
150400	SPRUCE ST	2300	RENE DR	RITA WY	L	AC	256	32	8,192	2	Local 06	1/23/2018	84	REAS	2019
150400	SPRUCE ST	2400	UNGAN LN	RENE DR	L	AC	139	32	4,448	2	Local 06	1/23/2018	84	REAS	2019
150400	SPRUCE ST	2500	MCADDEN AV	UNGAN LN	L	AC	247	32	7,904	2	Local 06	1/23/2018	84	REAS	2019
150400	SPRUCE ST	2600	WILLITS ST	MYRTLE ST	L	AC	626	36	22,536	2	Local 06	1/29/2018	97	REAS	2023
150400	SPRUCE ST	2700	MYRTLE ST	CHESTNUT AV	L	AC	350	36	13,575	2	Local 06	1/29/2018	97	REAS	2023
150400	SPRUCE ST	2800	PINE ST	CHESTNUT AV	L	AC	230	32	9,522	2	Local 06	1/29/2018	95	REAS	2023
150400	SPRUCE ST	2900	SANTA CLARA AV	21ST ST	L	AC/JAC	1,239	33	40,887	2	Local 03	1/24/2018	89	REAS	2022
150400	SPRUCE ST	3000	RIVERA DR	MARION WY	L	AC/JAC	628	33	20,724	2	Local 16	2/1/2018	73	MILL AND THIN OVERLAY	2018
150500	SPURGEON ST	1100	3RD ST	1ST ST	L	AC/JAC	260	40	10,400	2	Local 16	2/1/2018	90	REAS	2021
150500	SPURGEON ST	1200	SANTA ANA BLVD	5TH ST	L	AC	279	40	11,160	2	Local 16	2/1/2018	100	REAS	2023
150500	SPURGEON ST	1300	CIVIC CENTER DR	SANTA ANA BLVD	L	AC/JAC	291	40	11,640	2	Local 16	2/1/2018	89	REAS	2023
150500	SPURGEON ST	1400	9TH ST	CIVIC CENTER DR	L	AC/JAC	250	40	10,000	2	Local 10	2/6/2018	84	REAS	2019
150500	SPURGEON ST	1500	9TH ST	8TH ST	L	AC	321	40	12,840	2	Local 10	2/6/2018	84	REAS	2019
150500	SPURGEON ST	1600	10TH ST	9TH ST	L	AC	425	38	16,150	2	Local 10	2/6/2018	99	REAS	2023
150500	SPURGEON ST	1700	11TH ST	10TH ST	L	AC/JAC	315	40	12,600	2	Local 10	2/6/2018	84	REAS	2018
150500	SPURGEON ST	1800	12TH ST	11TH ST	L	AC/JAC	314	40	12,560	2	Local 10	2/6/2018	84	REAS	2018
150500	SPURGEON ST	1900	WASHINGTON AV	12TH ST	L	AC/JAC	159	40	6,360	2	Local 10	2/6/2018	83	REAS	2018
150500	SPURGEON ST	2000	15TH ST	WASHINGTON AV	L	PCC	790	40	31,600	2	PCC 25 - French Court	2/12/2018	18	60% SLAB REPLACEMENT/AC	2018
150500	SPURGEON ST	2100	15TH ST	16TH ST	L	PCC	400	40	16,000	2	PCC 25 - French Court	2/12/2018	18	60% SLAB REPLACEMENT/AC	2018
150500	SPURGEON ST	2200	16TH ST	17TH ST	L	PCC	355	40	14,200	2	PCC 25 - French Court	2/12/2018	16	60% SLAB REPLACEMENT/AC	2018

55B-95

Branch ID	Name	Section ID	From	To	Functional Class	Surface Type	Length (ft)	Width (ft)	Area (sf)	# of Lanes	Area ID	Inspection Date	PCT	Needs Treatment	Needs Year
150500	SPURGEON ST	2300	17TH ST	20TH ST	L	AC/JAC	887	39	34,593	2	Local 10	2/12/2018	86	REAS	2019
150500	SPURGEON ST	2400	22ND ST	BUFFALO AV	L	AC	330	38	12,540	2	Local 14	3/6/2018	80	REAS	2020
150500	SPURGEON ST	2500	22ND ST	SANTA CLARA AV	L	AC	334	38	12,692	2	Local 14	3/6/2018	80	REAS	2020
150500	SPURGEON ST	2600	EDGEWOOD RD	SANTA CLARA AV	L	PCC	957	40	38,280	2	PCC 31 - Park Santiago	1/30/2018	53	PARTIAL SLAB REPLACEMENT	2018
150500	SPURGEON ST	2700	VIRGINIA AV	EDGEWOOD RD	L	AC/JAC	644	36	23,184	2	Local 14	1/30/2018	99	REAS	2024
150600	STACY LN	1100	MONICA LN	END	L	AC/JAC	235	33	9,255	2	Ind 20 - Industrial	1/5/2018	92	REAS	2023
150700	STAFFORD ST	1100	CLUSTER ST	LOGAN ST	L	AC	272	30	8,160	2	Local 10	2/13/2018	98	REAS	2023
150700	STAFFORD ST	1200	GRAND ST	LOGAN ST	L	AC	282	30	8,460	2	Local 10	2/13/2018	98	REAS	2023
150700	STAFFORD ST	1300	UNWOOD AV	END	L	AC	263	36	10,668	2	Ind 19 - Industrial	1/12/2018	98	REAS	2023
150700	STAFFORD ST	1400	EASTSIDE AV	WRIGHT ST	L	AC	413	32	14,176	2	Local 15	1/29/2018	80	REAS	2019
150700	STAFFORD ST	1500	CONCORD ST	LYON ST	L	AC	509	32	16,288	2	Local 15	1/29/2018	80	REAS	2019
150800	STANDARD AV	1600	ALTON AV	EDINGER AV	L	AC/JAC	264	37	8,998	2	Local 15	1/29/2018	98	REAS	2024
150800	STANDARD AV	1700	WARNER AV	EDINGER AV	L	AC	615	40	25,000	2	Ind 19 - Industrial	1/12/2018	84	REAS	2018
150800	STANDARD AV	1801	EDINGER AV	MCFADDEN AV	Mac	AC/JAC	3,933	58	227,666	4	Arterials	1/12/2018	80	REAS	2018
150800	STANDARD AV	2301	MCFADDEN AV	CHESTNUT AV	Mac	AC/JAC	2,400	60	144,000	4	Arterials	1/12/2018	82	REAS	2018
150800	STANDARD AV	3501	CHESTNUT AV	25TH ST	Mac	AC/JAC	3,263	60	195,881	4	Arterials	1/12/2018	79	REAS	2018
150800	STANDARD AV	3600	25TH ST	2ND ST	UC	AC	977	40	39,345	2	Arterials	1/12/2018	84	REAS	2018
150800	STANDARD AV	3900	2ND ST	3RD ST	UC	AC	261	35	9,135	2	Local 16	1/31/2018	100	REAS	2018
150900	STANFORD ST	1100	GREENVILLE ST	KING ST	L	AC/JAC	300	32	9,600	2	Local 16	1/31/2018	100	REAS	2020
150900	STANFORD ST	1200	DIAMOND ST	GREENVILLE ST	L	AC/JAC	1,194	32	38,208	2	Local 07	2/9/2018	87	REAS	2020
150900	STANFORD ST	1300	PACIFIC AV	END	L	AC/JAC	333	32	10,656	2	Local 07	2/9/2018	88	REAS	2022
150900	STANFORD ST	1400	END	SHELTON ST	L	AC	610	33	20,130	2	Local 07	2/8/2018	95	REAS	2023
150900	STANFORD ST	1500	LOWELL ST	END	L	AC	340	32	11,384	2	Local 12	2/12/2018	94	REAS	2023
150900	STANFORD ST	1600	CYPRESS AV	MAIN ST	L	PCC	338	40	13,520	2	Local 12	2/13/2018	66	MILL AND THIN OVERLAY	2018
150900	STANFORD ST	1700	ORANGE AV	CYPRESS AV	L	PCC	355	40	14,200	2	PCC 47 - Madison Park	2/13/2018	38	60% SLAB REPLACEMENT/TAC	2018
150900	STANFORD ST	1800	MAPLE ST	ORANGE AV	L	PCC	457	40	18,280	2	PCC 47 - Madison Park	2/13/2018	42	PARTIAL SLAB REPLACEMENT	2018
150900	STANFORD ST	1900	OAK ST	MINTER ST	L	AC	263	32	8,416	2	Local 17	2/14/2018	50	PARTIAL SLAB REPLACEMENT	2018
150900	STANFORD ST	2000	MINTER ST	NILSON DR	L	AC	237	32	7,584	2	Local 17	2/14/2018	67	MILL AND THIN OVERLAY	2018
150900	STANFORD ST	2100	NILSON DR	HICKORY ST	L	AC	247	32	7,904	2	Local 17	2/14/2018	67	MILL AND THIN OVERLAY	2018
150900	STANFORD ST	2200	HICKORY ST	HALLADAY ST	L	AC	237	32	7,584	2	Local 17	2/14/2018	67	MILL AND THIN OVERLAY	2018
151000	STARBOARD ST	1100	TAMPOUN AV	END	L	AC/JAC	142	32	4,546	2	Local 17	2/13/2018	67	MILL AND THIN OVERLAY	2018
151000	STARBOARD ST	1200	ONIT AV	CITY LIMIT	L	AC/JAC	612	32	19,584	2	Local 01	2/13/2018	96	MILL AND THIN OVERLAY	2018
151000	STARBOARD ST	1300	SUNFLOWER AV	SUNFLOWER AV	L	AC/JAC	1,023	30	31,714	2	Ind 18 - Industrial	1/25/2018	97	REAS	2021
151000	STARBOARD ST	1400	ROSS ST	END	L	AC/JAC	338	32	13,214	2	Local 13	2/6/2018	91	REAS	2022
151000	STARBOARD ST	1500	TEAKWOOD ST	BIRCH ST	L	AC/JAC	248	32	8,960	2	Local 13	2/5/2018	92	REAS	2018
151000	STARBOARD ST	1600	MAIN ST	ALDER ST	L	AC/JAC	594	32	20,198	2	Local 13	2/5/2018	92	REAS	2018
151000	STARBOARD ST	1700	ALDER ST	END	L	AC/JAC	322	36	13,592	2	Ind 19 - Industrial	1/17/2018	65	MILL AND THIN OVERLAY	2018
151000	STARBOARD ST	1800	FARMERS DR	ASTER PL	L	PCC	90	36	3,240	2	Ind 20 - Industrial	1/16/2018	85	REAS	2023
151000	STARBOARD ST	1900	FARMERS DR	ASTER PL	L	PCC	90	36	3,240	2	Ind 20 - Industrial	1/16/2018	85	REAS	2023
151200	STONE PINE GN	1201	ASTER PL	FAIRVIEW ST	L	AC/JAC	1,298	34	44,132	2	Ind 20 - Industrial	1/16/2018	95	REAS	2022
151300	STRAWBERRY LN	1101	HUCKLEBERRY RD	ALLEY	L	AC/JAC	359	32	11,488	2	Local 03	1/18/2018	92	REAS	2022
151300	STRAWBERRY LN	1300	LAIRD ST	FAIRVIEW ST	L	AC/JAC	220	33	7,260	2	Local 03	1/24/2018	82	REAS	2018
151400	SULLIVAN ST	1100	CAMDEN PL	HARBARD ST	L	AC/JAC	539	33	18,879	2	Local 07	2/9/2018	73	OVERLAY - AC THIN	2018
151400	SULLIVAN ST	1200	CAMDEN PL	CARLTON PL	L	AC/JAC	301	33	9,933	2	Local 07	3/4/2018	77	OVERLAY - AC THIN	2020
151400	SULLIVAN ST	1300	CAMDEN PL	SANIT ANDREW PL	L	AC/JAC	242	34	8,228	2	Local 05	1/31/2018	97	REAS	2023
151400	SULLIVAN ST	1400	EDINGER AV	HOOD AV	L	AC/JAC	190	34	6,460	2	Local 05	1/31/2018	97	REAS	2023
151400	SULLIVAN ST	1500	EDINGER AV	HOOD AV	L	AC/JAC	174	34	5,916	2	Local 05	1/31/2018	97	REAS	2023
151400	SULLIVAN ST	1600	HOOD AV	BORCHARD AV	L	AC/JAC	226	34	7,684	2	Local 05	1/31/2018	86	REAS	2019
151400	SULLIVAN ST	1700	BORCHARD AV	ELDER AV	L	AC/JAC	295	34	10,030	2	Local 05	1/31/2018	86	REAS	2019
151400	SULLIVAN ST	1800	ELDER AV	LA VERNE AV	L	AC/JAC	256	34	8,806	2	Local 05	1/31/2018	86	REAS	2019
151400	SULLIVAN ST	1900	LA VERNE AV	WILSHIRE AV	L	AC/JAC	263	34	8,942	2	Local 05	1/31/2018	86	REAS	2019
151400	SULLIVAN ST	2000	WILSHIRE AV	ADRIAN WY	L	AC/JAC	259	34	8,806	2	Local 05	1/31/2018	86	REAS	2019
151400	SULLIVAN ST	2100	ADRIAN WY	LINGAN LN	L	AC/JAC	263	34	8,942	2	Local 05	1/31/2018	86	REAS	2019
151400	SULLIVAN ST	2200	LINGAN LN	MCFADDEN AV	L	AC/JAC	328	36	11,808	2	Local 06	2/6/2018	83	REAS	2020
151400	SULLIVAN ST	2300	MCFADDEN AV	BROOK ST	L	AC	940	36	33,840	2	Local 06	2/6/2018	83	REAS	2020
151400	SULLIVAN ST	2400	BROOK ST	MONTA VISTA AV	L	AC	428	36	15,408	2	Local 06	2/6/2018	61	MILL AND THIN OVERLAY	2018
151400	SULLIVAN ST	2500	MONTA VISTA AV	COUNTRY CLUB LN	L	AC	276	36	9,936	2	Local 06	2/6/2018	66	MILL AND THIN OVERLAY	2018
151400	SULLIVAN ST	2600	COUNTRY CLUB LN	WILLITS ST	L	AC	962	36	34,512	2	Ind 18 - Industrial	1/16/2018	91	REAS	2020
151400	SULLIVAN ST	2700	WILLITS ST	ROYAL LN	L	AC	918	36	33,048	2	Ind 18 - Industrial	1/16/2018	80	REAS	2020
151400	SULLIVAN ST	2800	ROYAL LN	1ST ST	L	AC	400	40	16,000	2	Local 04	2/2/2018	83	REAS	2020
151400	SULLIVAN ST	2900	1ST ST	3RD ST	UC	AC/JAC	618	36	22,248	2	Local 04	2/2/2018	83	REAS	2020
151400	SULLIVAN ST	3000	3RD ST	FAIRVIEW ST	UC	AC/JAC	3,532	30	107,148	2	Arterials	1/16/2018	65	MILL AND THIN OVERLAY	2018
151500	SUNFLOWER AV	1101E	HARBOR BLVD	FAIRVIEW ST	OPA	AC/JAC	3,532	30	107,148	2	Arterials	1/21/2017	77	MILL AND THIN OVERLAY	2020
151500	SUNFLOWER AV	1101W	HARBOR BLVD	FAIRVIEW ST	OPA	AC/JAC	2,893	32	92,155	2	Arterials	1/21/2017	80	REAS	2018
151500	SUNFLOWER AV	1501E	FAIRVIEW ST	RAIT ST	OPA	AC/JAC	2,893	33	95,365	2	Arterials	1/21/2017	73	MILL AND THIN OVERLAY	2018
151500	SUNFLOWER AV	1501W	FAIRVIEW ST	RAIT ST	OPA	AC/JAC	2,090	30	62,700	2	Arterials	1/21/2017	76	MILL AND THIN OVERLAY	2018
151500	SUNFLOWER AV	1800E	BEAR ST	RAIT ST	OPA	AC/JAC	2,090	30	62,700	2	Arterials	1/21/2017	46	MILL AND THIN OVERLAY	2018
151500	SUNFLOWER AV	1800W	BEAR ST	RAIT ST	OPA	AC/JAC	732	45	35,440	3	Arterials	1/21/2017	98	REAS	2022

Branch ID	Name	Section ID	From	To	Functional Class	Surface Type	Length (ft)	Width (ft)	Area (sf)	# of Lanes	Area ID	Inspection Date	PCT	Needs Treatment	Needs
151500	SUNFLOWER AV	1900W	PLAZA DR	BEAR ST	OPA	AC/JAC	732	36	26,852	3	Arterials	12/21/2017	63	MILL AND THIN OVERLAY	2018
151500	SUNFLOWER AV	2000E	PLAZA DR	BRISTOL ST	OPA	AC/JAC	1,330	48	75,686	3	Arterials	12/21/2017	85	REAS	2018
151500	SUNFLOWER AV	2000W	BRISTOL ST	PLAZA DR	OPA	AC/JAC	1,330	38	60,540	3	Arterials	12/21/2017	38	RECONSTRUCT (AC)	2018
151500	SUNFLOWER AV	2100E	BRISTOL ST	STEVENS AV	OPA	AC/JAC	626	41	25,666	3	Arterials	12/21/2017	97	REAS	2022
151500	SUNFLOWER AV	2100W	STEVENS AV	BRISTOL ST	OPA	AC/JAC	626	37	31,162	3	Arterials	12/21/2017	24	RECONSTRUCT (AC)	2018
151500	SUNFLOWER AV	2200E	STEVENS AV	AVE OF THE ARTS	OPA	AC/JAC	737	37	27,269	3	Arterials	12/21/2017	93	REAS	2021
151500	SUNFLOWER AV	2200W	AVE OF THE ARTS	STEVENS AV	OPA	AC/JAC	737	38	29,506	3	Arterials	12/21/2017	67	MILL AND THIN OVERLAY	2018
151500	SUNFLOWER AV	2300E	AVE OF THE ARTS	FLOWER ST	OPA	AC/JAC	1,211	37	44,807	3	Arterials	12/21/2017	74	MILL AND THIN OVERLAY	2018
151500	SUNFLOWER AV	2300W	FLOWER ST	AVE OF THE ARTS	OPA	AC	1,211	38	49,518	3	Arterials	12/21/2017	83	REAS	2018
151500	SUNFLOWER AV	2400E	FLOWER ST	ROSS ST	OPA	AC/JAC	1,169	42	49,098	3	Arterials	12/21/2017	91	REAS	2021
151500	SUNFLOWER AV	2400W	ROSS ST	FLOWER ST	OPA	AC	1,169	38	51,432	3	Arterials	12/21/2017	97	REAS	2022
151500	SUNFLOWER AV	2500E	ROSS ST	ANTON BLVD	OPA	AC/JAC	353	37	13,061	3	Arterials	12/21/2017	75	MILL AND THIN OVERLAY	2018
151500	SUNFLOWER AV	2500W	ANTON BLVD	ROSS ST	OPA	AC/JAC	353	38	14,414	3	Arterials	12/21/2017	99	REAS	2022
151500	SUNFLOWER AV	2601E	ANTON BLVD	MAIN ST	OPA	AC	905	42	38,010	3	Arterials	12/21/2017	99	REAS	2022
151500	SUNFLOWER AV	2601W	ANTON BLVD	MAIN ST	OPA	AC	905	38	39,350	3	Arterials	12/21/2017	99	REAS	2022
151600	SUNSET ST	1100	5TH ST	7TH ST	L	AC	476	33	15,708	2	Local 04	2/2/2018	95	REAS	2023
151600	SUNSET ST	1200	7TH ST	END	L	AC	130	33	4,290	2	Local 04	2/2/2018	95	REAS	2023
151700	SUNSWIFT AV	1100	PARSONS PL	FAWN ST	L	AC	284	32	9,088	2	Local 02	1/22/2018	87	REAS	2022
151700	SUNSWIFT AV	1200	BERNI ST	PARSONS PL	L	AC	244	32	7,808	2	Local 02	1/22/2018	87	REAS	2022
151700	SUNSWIFT AV	1300	NEWHOPE ST	BERNI ST	L	AC	587	32	18,784	2	Local 02	1/22/2018	87	REAS	2022
151700	SUNSWIFT AV	1400	MOUNTAIN VIEW ST	NEWHOPE ST	L	AC/JAC	371	33	12,243	2	Local 02	1/22/2018	94	REAS	2022
151700	SUNSWIFT AV	1500	HASTINGS ST	MOUNTAIN VIEW ST	L	AC/JAC	734	33	24,222	2	Local 02	1/22/2018	94	REAS	2022
151700	SUNSWIFT AV	1600	ELAINE DR	END	L	AC/JAC	268	33	9,800	2	Local 02	1/22/2018	99	REAS	2022
151800	SUNSWIFT AV	1700	GUNTHER ST	END	L	AC/JAC	235	32	7,510	2	Local 03	2/2/2018	94	REAS	2023
151900	SUNSWIFT AV	1100	RITA WY	ALPINE ST	UC	AC	185	32	5,920	2	Local 08	2/2/2018	85	REAS	2021
151900	SUNSWIFT AV	1101	SUNFLOWER AV	ALPINE ST	UC	AC	2,562	40	102,480	2	Ind 18 - Industrial	1/16/2018	91	REAS	2021
151900	SUNSWIFT AV	1200	ALTON AV	ALTON AV	UC	AC	312	40	12,480	2	Ind 18 - Industrial	1/16/2018	92	REAS	2021
151900	SUNSWIFT AV	1300	ALTON AV	SEGERSTROM AV	UC	AC	1,909	40	76,360	2	Ind 18 - Industrial	1/16/2018	6	RECONSTRUCT (AC)	2018
151900	SUNSWIFT AV	1601	CENTRAL AV	SEGERSTROM AV	UC	AC	1,464	36	52,704	2	Ind 18 - Industrial	2/20/2018	99	REAS	2024
151900	SUNSWIFT AV	1800	WARNER AV	CENTRAL AV	UC	AC	549	36	19,764	2	Ind 18 - Industrial	2/20/2018	99	REAS	2024
151900	SUNSWIFT AV	1901	CASTOR ST	WARNER AV	UC	AC	2,505	35	88,565	2	Ind 18 - Industrial	2/20/2018	99	REAS	2024
151900	SUNSWIFT AV	2200	FLIGHT AV	END	L	AC	426	33	14,947	2	Local 02	1/24/2018	72	MILL AND THIN OVERLAY	2018
151900	SUNSWIFT AV	2300	SISSON AV	FLIGHT AV	L	AC	236	33	7,788	2	Local 02	1/24/2018	72	MILL AND THIN OVERLAY	2018
151900	SUNSWIFT AV	2400	MCFADDEN AV	SISSON AV	L	AC	490	33	16,170	2	Local 02	1/24/2018	66	OVERLAY - AC THIN	2018
151900	SUNSWIFT AV	2500	JAMES AV	END	L	AC/JAC	267	32	8,544	2	Local 03	1/29/2018	89	REAS	2024
151900	SUNSWIFT AV	2600	CHARLAINE AV	JAMES AV	L	AC/JAC	262	32	8,384	2	Local 03	1/29/2018	89	REAS	2024
151900	SUNSWIFT AV	2700	CAMILLE ST	CHARLAINE AV	L	AC/JAC	394	17	6,698	2	Local 03	1/29/2018	94	REAS	2023
151900	SUNSWIFT AV	2800	CHESTNUT AV	CAMILLE ST	L	AC/JAC	378	17	6,426	2	Local 03	1/29/2018	94	REAS	2023
151900	SUNSWIFT AV	2900	CHESTNUT AV	END	L	AC/JAC	475	32	17,112	2	Local 03	1/29/2018	82	REAS	2018
151900	SUNSWIFT AV	3000	5TH ST	5TH ST	L	AC/JAC	1,260	32	40,320	2	Local 03	2/1/2018	97	REAS	2024
152000	SYCAMORE ST	1100	MURPHY AV	NOBEL AV	L	AC/JAC	976	32	32,462	2	Local 13	2/6/2018	74	MILL AND THIN OVERLAY	2018
152000	SYCAMORE ST	1200	COLUMBINE AV	SIERRA DR	L	AC/JAC	407	32	13,024	2	Local 13	2/5/2018	70	MILL AND THIN OVERLAY	2018
152000	SYCAMORE ST	1300	SIERRA DR	ALTON AV	L	AC/JAC	522	32	17,250	2	Local 13	2/5/2018	72	MILL AND THIN OVERLAY	2018
152000	SYCAMORE ST	1400	CARRIAGE DR	OYER RD	L	AC	725	36	26,500	2	Ind 19 - Industrial	1/30/2018	92	REAS	2022
152000	SYCAMORE ST	1500	SAINT GERTRUDE PL	ANAHURST PL	L	AC	630	36	22,680	2	Local 12	2/16/2018	79	REAS	2018
152000	SYCAMORE ST	1600	SAINT ANDREW PL	AC-PCC TRANSITION	L	AC/JAC	650	36	23,400	2	Local 12	2/14/2018	73	REAS	2018
152000	SYCAMORE ST	1605	AC-PCC TRANSITION	SAINT ANDREW PL	L	AC	309	36	11,244	2	Local 12	2/14/2018	97	REAS	2023
152000	SYCAMORE ST	1700	COMMERCIAL ST	SAINT ANDREW PL	L	AC	317	36	11,412	2	Local 12	2/14/2018	93	REAS	2022
152000	SYCAMORE ST	1800	POMONA ST	EDINGER AV	L	AC	674	35	23,590	2	Local 12	2/14/2018	76	OVERLAY - AC THIN	2019
152000	SYCAMORE ST	1900	BORCHARD AV	EDINGER AV	L	AC	569	40	22,760	2	Local 12	2/14/2018	95	REAS	2023
152000	SYCAMORE ST	2000	WILSHIRE AV	BORCHARD AV	L	AC	644	40	25,760	2	Local 12	2/14/2018	92	REAS	2023
152000	SYCAMORE ST	2100	WILSHIRE AV	AC-PCC TRANSITION	L	AC	161	40	6,440	2	Local 12	2/14/2018	98	REAS	2023
152000	SYCAMORE ST	2105	AC-PCC TRANSITION	RUSSELL AV	L	AC/JAC	519	40	20,760	2	Local 12	2/14/2018	81	REAS	2018
152000	SYCAMORE ST	2200	CUBBON ST	MCFADDEN AV	L	AC	437	40	17,480	2	Local 11	2/8/2018	95	REAS	2023
152000	SYCAMORE ST	2300	HIGHLAND ST	CUBBON ST	L	AC/JAC	433	40	17,320	2	Local 11	2/8/2018	91	REAS	2022
152000	SYCAMORE ST	2400	RICHLAND ST	HIGHLAND ST	L	AC/JAC	460	40	18,400	2	Local 11	2/8/2018	94	REAS	2023
152000	SYCAMORE ST	2500	BISHOP ST	RICHLAND ST	L	AC	399	40	15,960	2	Local 11	2/8/2018	96	REAS	2023
152000	SYCAMORE ST	2600	CAMILLE ST	BISHOP ST	L	AC	474	40	18,960	2	Local 11	2/8/2018	94	REAS	2023
152000	SYCAMORE ST	2700	CHESTNUT AV	CAMILLE ST	L	AC	617	40	24,680	2	Local 11	2/8/2018	94	REAS	2023
152000	SYCAMORE ST	2800	PINE ST	CHESTNUT AV	L	AC	344	40	13,760	2	Local 11	2/8/2018	96	REAS	2023
152000	SYCAMORE ST	2900	WALNUT ST	PINE ST	L	AC	368	40	14,720	2	Local 11	2/8/2018	96	REAS	2023
152000	SYCAMORE ST	3000	1ST ST	WALNUT ST	L	AC	354	38	13,452	2	Local 11	2/13/2018	97	REAS	2023
152000	SYCAMORE ST	3100	1ST ST	2ND ST	L	AC/JAC	251	40	10,040	2	Local 11	2/8/2018	100	REAS	2024
152000	SYCAMORE ST	3200	2ND ST	3RD ST	L	AC/JAC	296	40	11,840	2	Local 11	2/8/2018	100	REAS	2024
152000	SYCAMORE ST	3300	ALLEY N/O 3RD S/O 4TH	4TH ST	L	AC	125	40	5,000	2	Local 11	2/8/2018	99	REAS	2023
152000	SYCAMORE ST	3400	4TH ST	5TH ST	L	AC	298	40	11,920	2	Local 11	2/15/2018	100	REAS	2023
152000	SYCAMORE ST	3500	5TH ST	SANTA ANA BLVD	L	AC	280	40	11,200	2	Local 11	2/15/2018	100	REAS	2023
152000	SYCAMORE ST	3600	SANTA ANA BLVD	CIVIC CENTER DR	L	AC	278	40	11,120	2	Local 11	2/15/2018	99	REAS	2023
152000	SYCAMORE ST	3700	CIVIC CENTER DR	10TH ST	L	PCC	825	40	33,000	2	Ind 20 - Industrial	1/13/2018	44	PARTIAL SLAB REPLACEMENT	2018

Branch ID	Name	Section ID	From	To	Functional Class	Surface Type	Length (ft)	Width (ft)	Area (sf)	# of Lanes	Area ID	Inspection Date	PCL	Needs Treatment	Needs Year
152000	SYCAMORE ST	3800	10TH ST	WASHINGTON AV	L	PCC	777	38	29,108	2	Ind 20 - Industrial	1/11/2018	27	60% SLAB REPLACEMENT	2018
152000	SYCAMORE ST	3900	15TH ST	17TH ST	L	PCC	772	40	31,080	2	Ind 20 - Industrial	1/11/2018	54	PARTIAL SLAB REPLACEMENT	2018
152000	SYCAMORE ST	4000	15TH ST	STRAWBERRY LN	L	AC/AC	778	34	26,452	2	Ind 20 - Industrial	1/11/2018	57	PARTIAL SLAB REPLACEMENT	2018
152100	SYDNEY ST	1100	17TH ST	COMO AV	L	AC/AC	256	16	4,096	2	Local 02	1/30/2018	89	REAS	2021
152200	TAFT ST	1100	RHONDA AV	CITY LIMIT	L	AC/AC	128	32	4,096	2	Local 01	1/25/2018	84	REAS	2018
152300	TAMPION AV	1100	SAIL ST	STARBOARD ST	L	AC/AC	267	32	8,544	2	Local 01	1/25/2018	96		
152300	TAMPION AV	1200	COOPER ST	STARBOARD ST	L	AC/AC	261	32	8,352	2	Local 01	1/25/2018	96		
152300	TAMPION AV	1300	COOPER ST	COOPER ST	L	AC/AC	270	32	8,640	2	Local 01	1/25/2018	97		
152300	TAMPION AV	1400	DEMING ST	DEMING ST	L	AC/AC	127	32	4,064	2	Local 01	1/25/2018	97		
152300	TAMPION AV	1500	DEMING ST	DEMING ST	L	AC/AC	140	32	4,480	2	Local 01	1/25/2018	97		
152300	TAMPION AV	1600	MAXINE ST	MAXINE ST	L	AC/AC	130	32	4,160	2	Local 01	1/25/2018	97		
152300	TAMPION AV	1700	END	END	L	AC/AC	181	32	5,803	2	Local 02	2/2/2018	94		
152400	TAMM LN	1100	21ST ST	END	L	AC/AC	125	32	4,000	2	Local 03	1/24/2018	73	MILL AND THIN OVERLAY	2018
152400	TAMM LN	1200	22ND ST	21ST ST	L	AC/AC	685	32	21,920	2	Local 03	1/24/2018	68	MILL AND THIN OVERLAY	2018
152400	TAMM LN	1300	AVALLON AV	22ND ST	L	AC/AC	293	32	9,376	2	Local 03	1/24/2018	87	REAS	2022
152400	TAMM LN	1400	SANTA CLARA AV	AVALLON AV	L	AC/AC	278	32	8,896	2	Local 03	1/24/2018	87	REAS	2022
152500	TEARWOOD ST	1100	KELLER AV	STEVENS AV	L	AC/AC	727	32	25,278	2	Local 13	2/6/2018	93	REAS	2023
152600	TERMINAL ST	1100	6TH ST	4TH ST	UC	AC	564	36	20,304	2	Ind 19 - Industrial	1/11/2018	11	RECONSTRUCT (AC)	2018
152700	THORNTON ST	1200	END	FRUIT ST	UC	AC	513	32	16,416	2	Ind 19 - Industrial	1/11/2018	6	RECONSTRUCT (AC)	2018
152800	TIMBER ST	1100	GARRY AV	END	L	AC/AC	405	32	13,316	2	Local 08	2/9/2018	85	REAS	2018
152800	TIMBER ST	1200	STEVENS AV	SUNFLOWER AV	L	AC/AC	139	32	4,448	2	Local 13	2/6/2018	95	REAS	2024
152800	TIMBER ST	1300	NOBEL AV	STEVENS AV	L	AC/AC	263	32	8,416	2	Local 13	2/6/2018	88	REAS	2022
152800	TIMBER ST	1400	KELLER AV	NOBEL AV	L	AC/AC	474	32	15,168	2	Local 13	3/5/2018	88	REAS	2022
152800	TIMBER ST	1500	AURORA AV	KELLER AV	L	AC/AC	250	32	8,064	2	Local 13	3/5/2018	88	REAS	2022
152800	TIMBER ST	1600	MURPHY AV	END	L	AC/AC	113	32	3,616	2	Local 13	3/5/2018	87	REAS	2020
152800	TIMBER ST	1700	JUNIPER AV	END	L	AC/AC	152	32	4,864	2	Local 13	2/6/2018	77	MILL AND THIN OVERLAY	2020
152800	TIMBER ST	1800	SIERRA DR	END	L	AC/AC	511	32	17,912	2	Local 13	2/6/2018	86	REAS	2022
152800	TIMBER ST	1900	HARVEY AV	SIERRA DR	L	AC/AC	202	32	6,464	2	Local 13	3/5/2018	94	REAS	2023
152900	TODDY ST	2000	ALTON AV	HARVEY AV	L	AC/AC	333	32	10,656	2	Local 13	3/5/2018	94	REAS	2023
153000	TOLAND ST	1100	HOLLYTUNE AV	HARVEY AV	L	AC/AC	252	32	8,064	2	Local 13	3/5/2018	94	REAS	2023
153100	TOLLIVER ST	1100	KENT AV	END	L	AC	438	32	15,088	2	Local 02	1/21/2018	87		
153100	TOLLIVER ST	1200	PACIFIC AV	MCARDEN AV	L	AC/AC	1,134	33	37,422	2	Local 02	1/21/2018	87		
153100	TOLLIVER ST	1300	HESPERIAN ST	HESPERIAN ST	L	AC	559	32	17,888	2	Local 06	1/29/2018	95	REAS	2023
153100	TOLLIVER ST	1400	MACARTHUR BLVD	BRISTOL ST	L	AC	283	32	9,072	2	Local 06	1/29/2018	96	REAS	2023
153200	TOWNER ST	1200	ALPINE AV	ALPINE AV	L	AC/AC	286	32	9,152	2	Local 13	2/5/2018	90		
153200	TOWNER ST	1300	BELL AV	BELL AV	L	AC/AC	162	36	5,832	2	Local 13	3/5/2018	95	REAS	2023
153200	TOWNER ST	1400	CURIE AV	CURIE AV	L	AC/AC	300	32	9,600	2	Local 13	3/5/2018	95	REAS	2023
153200	TOWNER ST	1500	CURIE AV	CAROL AV	L	AC/AC	212	32	6,784	2	Local 13	3/5/2018	95	REAS	2023
153200	TOWNER ST	1600	CENTRAL AV	HEMLOCK WY	L	AC	927	32	29,664	2	Local 13	2/5/2018	89	REAS	2023
153200	TOWNER ST	1700	WARNER (FRONTAGE) AV	CENTRAL AV	L	AC	1,051	33	34,023	2	Local 13	3/6/2018	97	REAS	2023
153200	TOWNER ST	1800	WARNER AV	CENTRAL AV	L	AC	1,274	33	42,042	2	Local 13	3/6/2018	97	REAS	2023
153200	TOWNER ST	1900	CAMDEN PL	ANAHURST PL	L	AC	620	36	22,320	2	Local 12	2/10/2018	74	MILL AND THIN OVERLAY	2018
153200	TOWNER ST	2000	CAMDEN PL	SANTA CLARA AV	L	AC	285	36	10,260	2	Local 12	3/5/2018	95	REAS	2023
153200	TOWNER ST	2100	CAMDEN PL	CAMDEN PL	L	AC	280	36	10,080	2	Local 12	3/5/2018	95	REAS	2023
153200	TOWNER ST	2200	SANTA CLARA AV	GLENWOOD PL	L	AC	275	36	9,900	2	Local 12	3/5/2018	95	REAS	2023
153200	TOWNER ST	2300	GCDENTRAL ST	BARKLEY ST	L	AC/AC	280	36	10,080	2	Local 12	3/5/2018	95	REAS	2023
153200	TOWNER ST	2400	BARKLEY ST	EDINGER (FRONTAGE) AV	L	AC/AC	885	36	31,860	2	Local 12	3/5/2018	68	MILL AND THIN OVERLAY	2018
153200	TOWNER ST	2500	BORCHARD AV	EDINGER AV	L	AC/AC	596	36	21,456	2	Local 06	2/10/2018	85	REAS	2018
153200	TOWNER ST	2600	WILSHIRE AV	BORCHARD AV	L	AC	660	36	23,760	2	Local 06	2/10/2018	97	REAS	2023
153200	TOWNER ST	2700	RUSSELL AV	WILSHIRE AV	L	AC/AC	659	36	23,724	2	Local 06	2/10/2018	98	REAS	2023
153200	TOWNER ST	2800	MCARDEN AV	RUSSELL AV	L	AC/AC	643	36	23,148	2	Local 05	2/10/2018	98	REAS	2024
153200	TOWNER ST	2900	END	10TH ST	L	AC	752	37	27,974	2	Local 10	2/10/2018	83	REAS	2020
153200	TOWNER ST	3000	10TH ST	WASHINGTON AV	L	AC	750	37	27,750	2	Local 10	2/10/2018	73	MILL AND THIN OVERLAY	2018
153200	TOWNER ST	3100	WASHINGTON AV	15TH ST	L	AC/AC	760	37	28,120	2	Local 10	2/10/2018	66	MILL AND THIN OVERLAY	2018
153200	TOWNER ST	3200	15TH ST	16TH ST	L	AC/AC	310	37	11,470	2	Local 10	2/10/2018	91	REAS	2023
153200	TOWNER ST	3300	16TH ST	END	L	AC/AC	193	37	7,141	2	Local 10	2/10/2018	87	REAS	2023
153200	TOWNER ST	3400	17TH ST	18TH ST	L	AC/AC	308	34	10,472	2	Local 09	2/17/2018	74	MILL AND THIN OVERLAY	2018
153200	TOWNER ST	3500	18TH ST	19TH ST	L	AC/AC	270	34	9,180	2	Local 09	2/17/2018	74	MILL AND THIN OVERLAY	2018
153200	TOWNER ST	3600	19TH ST	20TH ST	L	AC/AC	331	36	11,916	2	Local 09	2/17/2018	75	MILL AND THIN OVERLAY	2018
153200	TOWNER ST	3700	20TH ST	21ST ST	L	AC/AC	285	36	10,260	2	Local 09	2/17/2018	79	MILL AND THIN OVERLAY	2021
153200	TOWNER ST	3800	21ST ST	BUFFALO AV	L	AC/AC	1,005	32	32,160	2	Local 09	2/17/2018	79	MILL AND THIN OVERLAY	2021
153200	TOWNER ST	3900	BUFFALO AV	SANTA CLARA AV	L	AC/AC	293	32	9,376	2	Local 09	2/17/2018	79	MILL AND THIN OVERLAY	2021
153200	TOWNER ST	4000	SANTA CLARA AV	RIVERA DR	L	AC/AC	744	32	23,808	2	Local 09	2/17/2018	90	REAS	2022
153200	TOWNER ST	4100	PARK LN	END	L	AC/AC	320	36	11,520	2	Local 03	2/17/2018	96	REAS	2023
153300	TOWNLEY ST	1100	MARTY LN	RIVER LN	L	AC/AC	350	33	11,550	2	Local 03	1/25/2018	95	REAS	2024
153300	TOWNLEY ST	1200	RIVER LN	SHARON RD	L	AC/AC	273	33	9,009	2	Local 03	1/25/2018	95	REAS	2024
153300	TOWNLEY ST	1300	SHARON RD	MCVEOY LN	L	AC/AC	294	33	9,702	2	Local 03	1/25/2018	95	REAS	2024

Branch ID	Name	Section ID	From	To	Functional Class	Surface Type	Length (ft)	Width (ft)	Area (sf)	# of Lanes	Area ID	Inspection Date	PCI	Needs Treatment	Needs Year
153300	TOWNLEY ST	1400	MCEVOY LN	PARK LN	L	AC/JAC	232	33	7,656	2	Local 03	1/25/2018	95	REAS	2024
153300	TOWNLEY ST	1500	PARK LN	MARCELLA LN	L	AC/JAC	259	33	8,547	2	Local 03	1/25/2018	97	REAS	2024
153300	TOWNLEY ST	1600	MARCELLA LN	LORETTA LN	L	AC/JAC	263	33	8,679	2	Local 03	1/25/2018	97	REAS	2024
153300	TOWNLEY ST	1700	LORETTA LN	GARDEN GROVE BLVD	L	AC/JAC	145	33	4,785	2	Local 03	1/25/2018	97	REAS	2024
153400	TOWNSEND ST	1101	SEGGESTRUM AV	MOORE AV	L	AC/JAC	1,107	32	35,879	2	Ind 18 - Industrial	1/27/2018	92	REAS	2023
153400	TOWNSEND ST	1300	SEGGESTRUM AV	CHANDLER AV	L	AC/JAC	124	36	4,464	2	Local 08	2/7/2018	97	REAS	2023
153400	TOWNSEND ST	1400	HALL AV	ADAMS ST	L	AC/JAC	667	32	21,344	2	Local 08	2/10/2018	87	REAS	2020
153400	TOWNSEND ST	1500	OCCIDENTAL ST	POMONA ST	L	AC	390	33	12,870	2	Local 07	2/19/2018	98	REAS	2023
153400	TOWNSEND ST	1600	EDINGER AV	END	L	AC/JAC	570	33	18,810	2	Local 05	2/14/2018	97	REAS	2023
153400	TOWNSEND ST	1700	ELDER AV	JAN WY	L	AC/JAC	219	33	7,227	2	Local 05	1/23/2018	95	REAS	2023
153400	TOWNSEND ST	1800	WILSHIRE AV	DAHL LN	L	AC/JAC	242	33	7,982	2	Local 05	1/23/2018	97	REAS	2024
153400	TOWNSEND ST	1900	DAHL LN	EDISON WY	L	AC/JAC	266	33	8,718	2	Local 05	1/23/2018	97	REAS	2024
153400	TOWNSEND ST	2000	EDISON WY	ADRIAN WY	L	AC/JAC	255	33	8,415	2	Local 05	1/23/2018	97	REAS	2024
153400	TOWNSEND ST	2100	ADRIAN WY	LINGMAN LN	L	AC/JAC	238	33	7,854	2	Local 05	1/23/2018	97	REAS	2024
153400	TOWNSEND ST	2200	MCFADDEN AV	MONTA VISTA AV	L	AC/JAC	1,279	32	40,928	2	Local 06	2/16/2018	82	REAS	2018
153400	TOWNSEND ST	2300	MARK ST	MONTA VISTA AV	L	AC/JAC	161	33	5,313	2	Local 06	2/16/2018	97	REAS	2024
153400	TOWNSEND ST	2400	WILLITS ST	MARK ST	L	AC/JAC	506	33	16,698	2	Local 06	2/16/2018	97	REAS	2024
153400	TOWNSEND ST	2500	MYRTLE ST	WILLITS ST	L	AC/JAC	609	33	20,097	2	Local 05	1/30/2018	92	REAS	2023
153400	TOWNSEND ST	2600	2ND ST	1ST ST	L	AC	233	35	8,195	2	Local 04	2/5/2018	100	REAS	2023
153400	TOWNSEND ST	2700	3RD ST	2ND ST	L	AC/JAC	309	35	10,815	2	Local 04	2/5/2018	91	REAS	2023
153400	TOWNSEND ST	2800	4TH ST	3RD ST	L	AC/JAC	256	35	8,960	2	Local 04	2/5/2018	91	REAS	2023
153400	TOWNSEND ST	2900	CIVIC CENTER DR	5TH ST	L	AC	934	32	29,888	2	Local 04	2/2/2018	95	REAS	2023
153400	TOWNSEND ST	3000	10TH ST	WASHINGTON AV	L	AC	827	32	26,464	2	Local 04	1/25/2018	100	REAS	2023
153500	TRASK AV	1100	COTTER ST	FAIRVIEW ST	L	AC/JAC	264	56	14,784	2	Local 03	2/16/2018	83	REAS	2018
153500	TRASK AV	1200	COTTER ST	COTTER ST	L	AC/JAC	119	46	5,474	2	Local 03	2/16/2018	86	REAS	2020
153500	TRASK AV	1300	JETTY ST	COTTER ST	L	AC/JAC	261	46	12,006	2	Local 03	2/16/2018	75	MILL AND THIN OVERLAY	2019
153500	TRASK AV	1400	SPINNAKER ST	JETTY ST	L	AC/JAC	261	46	12,006	2	Local 03	2/16/2018	85	REAS	2019
153500	TRASK AV	1500	LARD ST	SPINNAKER ST	L	AC/JAC	220	46	10,120	2	Local 03	2/16/2018	89	REAS	2024
153500	TRASK AV	1600	ARDEN ST	LARD ST	L	AC/JAC	261	40	10,440	2	Local 03	2/16/2018	89	REAS	2024
153500	TRASK AV	1700	LEWIS ST	ARDEN ST	L	AC/JAC	102	33	3,366	2	Local 03	2/16/2018	89	REAS	2024
153500	TRASK AV	1800	LEWIS ST	LEWIS ST	L	AC/JAC	171	33	5,643	2	Local 03	2/16/2018	92	REAS	2024
153500	TRASK AV	1900	END	LEWIS ST	L	AC/JAC	429	16	6,864	2	Local 03	2/16/2018	89	REAS	2024
153600	TRINIDAD WY	1100	WRIGHT ST	233	L	AC/JAC	233	32	8,706	2	Local 15	1/31/2018	100	REAS	2023
153750	TUSTIN (FRONTAGE) AV	1611	TUSTIN AV	TUSTIN AV (NEAR LEMITA LN)	L	AC	661	28	18,785	2	Ind 20 - Industrial	1/12/2018	88	REAS	2021
153700	TUSTIN AV	1101N	CITY LIMIT	17TH ST	OPA	AC/JAC	4,643	40	190,720	3	Arterials	1/8/2018	74	MILL AND THIN OVERLAY	2018
153700	TUSTIN AV	1101S	CITY LIMIT	17TH ST	OPA	AC/JAC	4,643	40	190,720	3	Arterials	1/8/2018	67	MILL AND THIN OVERLAY	2018
153700	TUSTIN AV	1600N	CITY LIMIT	CATALINA AV	OPA	AC/JAC	1,109	34	42,716	2	Arterials	1/8/2018	88	REAS	2020
153700	TUSTIN AV	1600S	CATALINA AV	CITY LIMIT	OPA	AC/JAC	1,109	34	42,716	2	Arterials	1/8/2018	78	MILL AND THIN OVERLAY	2020
153700	TUSTIN AV	1700N	CATALINA AV	SANTA CLARA AV	OPA	AC/JAC	927	40	37,080	3	Arterials	1/8/2018	78	MILL AND THIN OVERLAY	2020
153700	TUSTIN AV	1700S	SANTA CLARA AV	CATALINA AV	OPA	AC/JAC	927	40	37,080	3	Arterials	1/8/2018	78	MILL AND THIN OVERLAY	2020
153700	TUSTIN AV	1801N	SANTA CLARA AV	FAIRHAVEN AV	OPA	AC/JAC	2,172	42	91,224	3	Arterials	1/8/2018	89	REAS	2020
153700	TUSTIN AV	1801S	SANTA CLARA AV	FAIRHAVEN AV	OPA	AC/JAC	2,172	40	86,880	3	Arterials	1/8/2018	82	REAS	2018
153800	VALENCIA ST	1100	END	20TH ST	L	AC/JAC	384	32	14,073	2	Local 14	3/16/2018	92	REAS	2023
153800	VALENCIA ST	1200	20TH ST	22ND ST	L	AC/JAC	769	32	24,608	2	Local 14	3/16/2018	92	REAS	2022
153800	VALENCIA ST	1300	22ND ST	BUFFALO AV	L	AC/JAC	268	32	8,576	2	Local 14	3/16/2018	81	MILL AND THIN OVERLAY	2022
153800	VALENCIA ST	1400	BUFFALO AV	END	L	AC/JAC	287	16	5,032	2	Local 14	3/16/2018	76	MILL AND THIN OVERLAY	2018
153800	VALENCIA ST	1500	EDGEWOOD RD	SANTA CLARA AV	L	AC	569	32	31,008	2	Local 14	1/30/2018	95	REAS	2023
153800	VALENCIA ST	1600	EDGEWOOD RD	EDGEWOOD RD	L	PCC	808	34	27,472	2	PCC 31 - Park Santiago	1/30/2018	52	PARTIAL SLAB REPLACEMENT	2023
153800	VALENCIA ST	1700	END	VIRGINIA AV	L	PCC	173	34	5,882	2	PCC 31 - Park Santiago	1/30/2018	51	PARTIAL SLAB REPLACEMENT	2018
153900	VAN NESS AV	1100	AURORA AV	END	L	AC/JAC	353	32	14,194	2	Local 13	2/16/2018	86	REAS	2019
153900	VAN NESS AV	1200	JUNIPER AV	END	L	AC/JAC	357	32	14,322	2	Local 13	2/16/2018	83	REAS	2018
153900	VAN NESS AV	1300	ANAHUJIST PL	WARNER AV	L	AC	636	36	22,896	2	Local 12	3/5/2018	82	REAS	2018
153900	VAN NESS AV	1400	SANT GERTRUDE PL	ANAHUJIST PL	L	AC	672	36	24,192	2	Local 12	3/5/2018	79	REAS	2018
153900	VAN NESS AV	1500	SANT GERTRUDE PL	AC-PCC TRANSITION	L	AC	679	36	24,444	2	Local 12	2/12/2018	72	MILL AND THIN OVERLAY	2018
153900	VAN NESS AV	1505	AC-PCC TRANSITION	SAINT ANDREW PL	L	AC	308	35	10,780	2	Local 12	2/12/2018	81	MILL AND THIN OVERLAY	2021
153900	VAN NESS AV	1600	POMONA ST	SAINT ANDREW PL	L	AC	943	35	33,005	2	Local 12	3/5/2018	74	MILL AND THIN OVERLAY	2018
153900	VAN NESS AV	1700	EDINGER (FRONTAGE) AV	POMONA ST	L	AC	660	35	23,100	2	Local 12	3/5/2018	86	REAS	2021
153900	VAN NESS AV	1800	BOURCHARD AV	EDINGER AV	L	PCC	565	37	20,905	2	PCC 10 - Wilshire	2/12/2018	61	PARTIAL SLAB REPLACEMENT	2020
153900	VAN NESS AV	1900	WILSHIRE AV	BOURCHARD AV	L	PCC	561	37	24,457	2	PCC 10 - Wilshire	3/5/2018	60	PARTIAL SLAB REPLACEMENT	2019
153900	VAN NESS AV	2000	RUSSELL AV	WILSHIRE AV	L	PCC	693	37	25,641	2	PCC 10 - Wilshire	3/5/2018	60	PARTIAL SLAB REPLACEMENT	2019
153900	VAN NESS AV	2100	MCFADDEN AV	RUSSELL AV	L	PCC	631	37	23,347	2	PCC 10 - Wilshire	3/5/2018	71	REAS	2023
153900	VAN NESS AV	2200	MCFADDEN AV	CUBBON ST	L	AC/JAC	460	36	16,560	2	Local 11	2/16/2018	96	REAS	2023
153900	VAN NESS AV	2300	CUBBON ST	HIGHLAND ST	L	AC/JAC	463	36	16,668	2	Local 11	2/16/2018	96	REAS	2023
153900	VAN NESS AV	2400	HIGHLAND ST	RICHLAND ST	L	AC/JAC	459	36	16,524	2	Local 11	2/16/2018	97	REAS	2023
153900	VAN NESS AV	2500	RICHLAND ST	BISHOP ST	L	AC/JAC	394	36	14,104	2	Local 11	2/16/2018	96	REAS	2023
153900	VAN NESS AV	2600	CAMILE ST	BISHOP ST	L	AC/JAC	445	36	16,020	2	Local 11	2/16/2018	96	REAS	2023
153900	VAN NESS AV	2700	CIVIC CENTER DR	10TH ST	L	PCC	725	33	23,925	2	PCC 34 - Willard	2/13/2018	35	60% SLAB REPLACEMENT/JAC	2018
153900	VAN NESS AV	2800	10TH ST	LIME ST	L	PCC	454	33	14,982	2	PCC 34 - Willard	2/13/2018	36	60% SLAB REPLACEMENT/JAC	2018
153900	VAN NESS AV	2900	LIME ST	WASHINGTON AV	L	PCC	294	33	9,702	2	PCC 34 - Willard	2/13/2018	67		

Branch ID	Name	Section ID	From	To	Functional Class	Surface Type	Length (ft)	Width (ft)	Area (sf)	# of Lanes	Area ID	Inspection Date	PCI	Needs Treatment	Needs Year
153900	WANNES AV	3000	15TH ST	END	L	AC	421	36	16,956	2	Local 10	2/13/2018	64	MILL AND THIN OVERLAY	2018
154000	WANCE PL	1100	EASTSIDE AV	END	L	AC/AC	130	32	5,360	2	Local 15	1/29/2018	59	REAS	2024
154100	WANCE ST	1100	FRENCH ST	MINSTER ST	L	AC	136	47	6,392	2	Local 10	2/12/2018	81	REAS	2019
154100	WANCE ST	1200	WINTER ST	LACY ST	L	AC	356	47	16,732	2	Local 10	2/12/2018	81	REAS	2019
154100	WANCE ST	1300	LACY ST	GARFIELD ST	L	AC	359	47	16,873	2	Local 10	2/12/2018	81	REAS	2019
154100	WANCE ST	1400	GARFIELD ST	ALLEY E/O GARFIELD W/O POINTSET	L	AC	172	47	8,084	2	Local 10	2/12/2018	90	REAS	2024
154200	VICTORIA DR	1100	19TH ST	SANTA CLARA AV	L	PCC	1,830	43	78,690	2	PCC 02 - Industrial Park	2/12/2018	47	PARTIAL SLAB REPLACEMENT	2018
154300	VILLAGE WY	1100	END	WILSHIRE AV	UC	AC	500	50	32,255	2	Ind 19 - Industrial	1/17/2018	8	RECONSTRUCT (AC)	2018
154300	VILLAGE WY	1200	WILSHIRE AV	MCADDEN AV	UC	AC	602	60	34,842	4	Ind 19 - Industrial	1/17/2018	7	RECONSTRUCT (AC)	2018
154400	VIRGINIA AV	1100	FRENCH ST	SPURGEON ST	L	AC/AC	345	36	12,420	2	Local 14	2/18/2018	99	REAS	2024
154400	VIRGINIA AV	1200	VALENCIA ST	FRENCH ST	L	AC/AC	405	36	14,580	2	Local 14	2/18/2018	98	REAS	2024
154400	VIRGINIA AV	1300	SANTAGO ST	VALENCIA ST	L	AC	685	36	24,660	2	Local 14	2/18/2018	57	MILL AND THICK OVERLAY	2018
154400	VIRGINIA AV	1400	LINCOLN AV	END	L	AC/AC	556	32	19,742	2	Local 14	1/26/2018	84	REAS	2020
154500	VIRLEE ST	1100	KENT AV	EDINGER AV	L	AC/AC	1,240	33	40,920	2	Local 02	1/26/2018	93		
154500	VIRLEE ST	1200	FLIGHT AV	KENT AV	L	AC/AC	564	33	18,612	2	Local 02	1/26/2018	95		
154600	WAREHAM AV	1100	ORANGE AV	MAPLE ST	L	AC/AC	462	40	18,480	2	Local 16	2/1/2018	78	MILL AND THIN OVERLAY	2020
154600	WAREHAM AV	1200	MAPLE ST	IOAK ST	L	AC/AC	332	40	13,280	2	Local 16	2/1/2018	100	REAS	2024
154600	WAREHAM AV	1300	OAK ST	KILSON DR	L	AC/AC	239	40	9,560	2	Local 16	2/1/2018	100	REAS	2023
154600	WAREHAM AV	1400	KILSON DR	HICKORY ST	L	AC/AC	232	40	9,280	2	Local 16	2/1/2018	100	REAS	2023
154600	WAREHAM AV	1500	HICKORY ST	HALLADAY ST	L	AC/AC	228	40	9,120	2	Local 16	2/1/2018	100	REAS	2023
154600	WAREHAM AV	1600	STANDARD AV	CEGAR ST	L	AC	633	33	20,889	2	Local 16	2/1/2018	96	REAS	2023
154600	WAREHAM AV	1700	STANDARD AV	ALLEY E/O STANDARD W/O MINNIE	L	AC	233	33	7,194	2	Local 16	2/1/2018	97	REAS	2023
154600	WAREHAM AV	1800	ALLEY E/O STANDARD W/O MINNIE	MINNIE ST	L	AC/AC	198	33	5,346	2	Local 16	2/1/2018	100	REAS	2023
154600	WAREHAM AV	1900	END	GRAND AV	UC	AC	920	37	36,040	2	Ind 19 - Industrial	1/12/2018	16	RECONSTRUCT (AC)	2018
154600	WAREHAM AV	2000	1ST ST	DAISY AV	UC	AC/AC	648	57	36,936	2	Local 05	1/29/2018	76	MILL AND THIN OVERLAY	2018
154800	WALNUT ST	1100	FRANKLIN ST	FRANKLIN ST	L	AC/AC	223	57	12,711	2	Local 05	1/29/2018	81	REAS	2018
154800	WALNUT ST	1200	DAISY AV	RAITT ST	L	AC/AC	723	57	41,091	2	Local 05	1/29/2018	81	REAS	2018
154800	WALNUT ST	1300	FRANKLIN ST	PACIFIC AV	L	AC/AC	1,369	57	70,502	2	Local 06	2/5/2018	77	MILL AND THIN OVERLAY	2019
154800	WALNUT ST	1400	PACIFIC AV	BRISTOL ST	L	AC/AC	937	57	53,409	2	Local 06	2/5/2018	55	MILL AND THICK OVERLAY	2018
154800	WALNUT ST	1500	BRISTOL ST	BAKER ST	L	AC/AC	576	36	24,336	2	Local 11	2/9/2018	94	REAS	2023
154800	WALNUT ST	1600	BAKER ST	SHELTON ST	L	AC	561	40	26,520	2	Local 11	2/9/2018	99	REAS	2023
154800	WALNUT ST	1700	SHELTON ST	BOOTH ST	L	AC	663	40	26,520	2	Local 11	2/9/2018	99	REAS	2023
154800	WALNUT ST	1800	BOOTH ST	FLOWER ST	L	AC	570	40	22,800	2	Local 11	2/9/2018	99	REAS	2023
154800	WALNUT ST	1900	ROSS ST	BIRCH ST	L	PCC	317	50	15,850	2	Local 11	2/15/2018	99	REAS	2023
154800	WALNUT ST	2000	BIRCH ST	BROADWAY	L	PCC	291	53	15,423	2	PCC 08 - Heninger	2/15/2018	53	PARTIAL SLAB REPLACEMENT	2018
154800	WALNUT ST	2100	BROADWAY	SYCAMORE ST	L	PCC	259	53	13,727	2	PCC 08 - Heninger	2/15/2018	53	PARTIAL SLAB REPLACEMENT	2018
154800	WALNUT ST	2200	SYCAMORE ST	MAIN ST	L	PCC	256	53	13,568	2	PCC 08 - Heninger	2/15/2018	44	PARTIAL SLAB REPLACEMENT	2018
154800	WALNUT ST	2300	CYPRESS AV	MAIN ST	L	AC/AC	336	48	16,128	2	Local 16	2/1/2018	100	REAS	2024
154800	WALNUT ST	2400	ORANGE AV	CYPRESS AV	L	AC/AC	353	48	16,944	2	Local 16	2/1/2018	79	MILL AND THIN OVERLAY	2020
154800	WALNUT ST	2500	MAPLE ST	ORANGE AV	L	AC/AC	476	48	22,848	2	Local 16	2/1/2018	95	REAS	2024
154800	WALNUT ST	2600	MAPLE ST	MAPLE ST	L	AC/AC	316	46	14,536	2	Local 16	2/1/2018	95	REAS	2024
154800	WALNUT ST	2700	HICKORY ST	OAK ST	L	AC/AC	378	46	17,388	2	Local 16	2/1/2018	100	REAS	2024
154800	WALNUT ST	2800	HALLADAY ST	HICKORY ST	L	AC/AC	378	46	17,388	2	Local 16	2/1/2018	100	REAS	2024
154800	WALNUT ST	2900	HALLADAY ST	CEGAR ST	L	PCC	350	42	14,700	2	PCC 09 - East Side	2/16/2018	50	PARTIAL SLAB REPLACEMENT	2018
154800	WALNUT ST	3000	CEGAR ST	HALLADAY ST	L	AC	363	40	14,520	2	Local 16	2/1/2018	75	MILL AND THIN OVERLAY	2018
154800	WALNUT ST	3100	STANDARD AV	STANDARD AV	UC	AC	385	36	13,860	2	Ind 19 - Industrial	1/10/2018	51	MILL AND THICK OVERLAY	2018
154800	WALNUT ST	3200	MINNIE ST	END	UC	AC	778	32	26,696	2	Ind 19 - Industrial	2/9/2018	73	OVERLAY - AC THIN	2018
154800	WALNUT ST	3401	GRAND AV	END	UC	AC	360	33	13,130	2	Local 07	2/9/2018	73	OVERLAY - AC THIN	2018
154800	WALNUT ST	3402	GRAND AV	END	UC	AC	360	33	13,130	2	Local 07	2/9/2018	73	OVERLAY - AC THIN	2018
154800	WALNUT ST	3403	GRAND AV	END	UC	AC	360	33	13,130	2	Local 07	2/9/2018	73	OVERLAY - AC THIN	2018
154800	WALNUT ST	3404	GRAND AV	END	UC	AC	360	33	13,130	2	Local 07	2/9/2018	73	OVERLAY - AC THIN	2018
154800	WALNUT ST	3405	GRAND AV	END	UC	AC	360	33	13,130	2	Local 07	2/9/2018	73	OVERLAY - AC THIN	2018
154800	WALNUT ST	3406	GRAND AV	END	UC	AC	360	33	13,130	2	Local 07	2/9/2018	73	OVERLAY - AC THIN	2018
154800	WALNUT ST	3407	GRAND AV	END	UC	AC	360	33	13,130	2	Local 07	2/9/2018	73	OVERLAY - AC THIN	2018
154800	WALNUT ST	3408	GRAND AV	END	UC	AC	360	33	13,130	2	Local 07	2/9/2018	73	OVERLAY - AC THIN	2018
154800	WALNUT ST	3409	GRAND AV	END	UC	AC	360	33	13,130	2	Local 07	2/9/2018	73	OVERLAY - AC THIN	2018
154800	WALNUT ST	3410	GRAND AV	END	UC	AC	360	33	13,130	2	Local 07	2/9/2018	73	OVERLAY - AC THIN	2018
154800	WALNUT ST	3411	GRAND AV	END	UC	AC	360	33	13,130	2	Local 07	2/9/2018	73	OVERLAY - AC THIN	2018
154800	WALNUT ST	3412	GRAND AV	END	UC	AC	360	33	13,130	2	Local 07	2/9/2018	73	OVERLAY - AC THIN	2018
154800	WALNUT ST	3413	GRAND AV	END	UC	AC	360	33	13,130	2	Local 07	2/9/2018	73	OVERLAY - AC THIN	2018
154800	WALNUT ST	3414	GRAND AV	END	UC	AC	360	33	13,130	2	Local 07	2/9/2018	73	OVERLAY - AC THIN	2018
154800	WALNUT ST	3415	GRAND AV	END	UC	AC	360	33	13,130	2	Local 07	2/9/2018	73	OVERLAY - AC THIN	2018
154800	WALNUT ST	3416	GRAND AV	END	UC	AC	360	33	13,130	2	Local 07	2/9/2018	73	OVERLAY - AC THIN	2018
154800	WALNUT ST	3417	GRAND AV	END	UC	AC	360	33	13,130	2	Local 07	2/9/2018	73	OVERLAY - AC THIN	2018
154800	WALNUT ST	3418	GRAND AV	END	UC	AC	360	33	13,130	2	Local 07	2/9/2018	73	OVERLAY - AC THIN	2018
154800	WALNUT ST	3419	GRAND AV	END	UC	AC	360	33	13,130	2	Local 07	2/9/2018	73	OVERLAY - AC THIN	2018
154800	WALNUT ST	3420	GRAND AV	END	UC	AC	360	33	13,130	2	Local 07	2/9/2018	73	OVERLAY - AC THIN	2018
154800	WALNUT ST	3421	GRAND AV	END	UC	AC	360	33	13,130	2	Local 07	2/9/2018	73	OVERLAY - AC THIN	2018
154800	WALNUT ST	3422	GRAND AV	END	UC	AC	360	33	13,130	2	Local 07	2/9/2018	73	OVERLAY - AC THIN	2018
154800	WALNUT ST	3423	GRAND AV	END	UC	AC	360	33	13,130	2	Local 07	2/9/2018	73	OVERLAY - AC THIN	2018
154800	WALNUT ST	3424	GRAND AV	END	UC	AC	360	33	13,130	2	Local 07	2/9/2018	73	OVERLAY - AC THIN	2018
154800	WALNUT ST	3425	GRAND AV	END	UC	AC	360	33	13,130	2	Local 07	2/9/2018	73	OVERLAY - AC THIN	2018
154800	WALNUT ST	3426	GRAND AV	END	UC	AC	360	33	13,130	2	Local 07	2/9/2018	73	OVERLAY - AC THIN	2018
154800	WALNUT ST	3427	GRAND AV	END	UC	AC	360	33	13,130	2	Local 07	2/9/2018	73	OVERLAY - AC THIN	2018
154800	WALNUT ST	3428	GRAND AV	END	UC	AC	360	33	13,130	2	Local 07	2/9/2018	73	OVERLAY - AC THIN	2018
154800	WALNUT ST	3429	GRAND AV	END	UC	AC	360	33	13,130	2	Local 07	2/9/2018	73	OVERLAY - AC THIN	2018
154800	WALNUT ST	3430	GRAND AV	END	UC	AC	360	33	13,130	2	Local 07	2/9/2018	73	OVERLAY - AC THIN	2018
154800	WALNUT ST	3431	GRAND AV	END	UC	AC	360	33	13,130	2	Local 07	2/9/2018	73	OVERLAY - AC THIN	2018
154800	WALNUT ST	3432	GRAND AV	END	UC	AC	360	33	13,130	2	Local 07	2/9/2018	73	OVERLAY - AC THIN	2018
154800	WALNUT ST	3433	GRAND AV	END	UC	AC	360	33	13,130	2	Local 07	2/9/2018	73	OVERLAY - AC THIN	2018
154800	WALNUT ST	3434	GRAND AV	END	UC	AC	360	33	13,130	2	Local 07	2/9/2018	73	OVERLAY - AC THIN	2018
154800	WALNUT ST	3435	GRAND AV	END	UC	AC	360	33	13,130	2	Local 07	2/9/2018	73	OVERLAY - AC THIN	2018
154800	WALNUT ST	3436	GRAND AV	END	UC	AC	360	33	13,130	2	Local 07	2/9/2018	73	OVERLAY - AC THIN	2018
154800	WALNUT ST	3437	GRAND AV	END	UC	AC	360	33	13,130	2	Local 07	2/9/2018	73	OVERLAY - AC THIN	2018
154800	WALNUT ST	3438	GRAND AV	END	UC	AC	360	33	13,130	2	Local 07	2/9/2018	73	OVERLAY - AC THIN	2018
154800	WALNUT ST	3439	GRAND AV	END	UC	AC	360	33	13,130	2	Local 07	2/9/2018	73	OVERLAY - AC THIN	2018
154800	WALNUT ST	3440													

Branch ID	Name	Section ID	From	To	Functional Class	Surface Type	Length (ft)	Width (ft)	Area (sq ft)	# of Lanes	Area ID	Inspection Date	PCI	Needs Treatment	Needs Year
155000	WARNER AV	6401W	50-55 FWY	RED HILL AV	OPA	AC	2,652	40	110,610	3	Arterials	1/15/2018	84	REAS	2018
155100	WARREN ST	1100	STANDARD AV	END	L	AC/JAC	225	32	8,450	2	Ind 19 - Industrial	1/10/2018	95	REAS	2023
155100	WARREN ST	1200	LYON ST	END	L	AC	906	40	38,240	2	Local 15	2/13/2018	87	REAS	2020
155200	WASHINGTON AV	1100	HARBOR BLVD	BEWLEY ST	L	AC/JAC	465	32	14,880	2	Local 03	2/12/2018	87	REAS	2021
155200	WASHINGTON AV	1200	BEWLEY ST	BEWLEY ST	L	AC/JAC	201	32	6,432	2	Local 03	2/12/2018	87	REAS	2021
155200	WASHINGTON AV	1300	BOWLEY ST	GUNTHER ST	L	AC/JAC	225	32	7,200	2	Local 03	2/12/2018	87	REAS	2021
155200	WASHINGTON AV	1400	GUNTHER ST	JACKSON ST	L	AC/JAC	300	32	9,600	2	Local 03	2/12/2018	87	REAS	2021
155200	WASHINGTON AV	1500	JACKSON ST	END	L	AC/JAC	144	45	6,480	2	Local 03	2/12/2018	88	REAS	2022
155200	WASHINGTON AV	1600	CASCADE ST	END	L	AC/JAC	358	32	13,216	2	Local 04	1/25/2018	89	REAS	2023
155200	WASHINGTON AV	1700	KING ST	CASCADE ST	L	AC/JAC	259	32	9,568	2	Local 04	1/25/2018	89	REAS	2023
155200	WASHINGTON AV	1800	ENGLISH ST	KING ST	L	AC/JAC	1,070	32	32,100	2	Local 04	1/25/2018	73	MILL AND THIN OVERLAY	2018
155200	WASHINGTON AV	1900	TOWNSEND ST	ENGLISH ST	L	AC/JAC	260	36	9,360	2	Local 04	2/5/2018	95	REAS	2023
155200	WASHINGTON AV	2000	DAISY AV	TOWNSEND ST	L	AC/JAC	262	36	9,432	2	Local 04	2/5/2018	95	REAS	2023
155200	WASHINGTON AV	2100	FARLAWIN ST	DAISY AV	L	AC/JAC	260	36	9,360	2	Local 04	2/5/2018	95	REAS	2023
155200	WASHINGTON AV	2200	RAIT ST	FARLAWIN ST	L	AC/JAC	289	36	10,404	2	Local 04	2/5/2018	95	REAS	2023
155200	WASHINGTON AV	2300	COLLEGE AV	RAIT ST	L	AC/JAC	375	30	11,250	2	Local 04	2/5/2018	80	REAS	2018
155200	WASHINGTON AV	2350	PACIFIC AV	COLLEGE AV	L	AC/JAC	1,037	30	31,110	2	Local 04	2/5/2018	81	REAS	2018
155200	WASHINGTON AV	2400	BRISTOL ST	PACIFIC AV	L	AC/JAC	933	30	29,760	2	Local 04	2/5/2018	82	REAS	2018
155200	WASHINGTON AV	2500	AC-PCC TRANSITION	BRISTOL ST	L	AC	156	30	4,680	2	Local 10	2/15/2018	78	MILL AND THIN OVERLAY	2020
155200	WASHINGTON AV	2505	LOUISE ST	AC-PCC TRANSITION	L	PCC	148	33	4,884	2	PCC 04 - Washington	2/15/2018	42	PARTIAL SLAB REPLACEMENT	2018
155200	WASHINGTON AV	2600	BAKER ST	LOUISE ST	L	PCC	311	33	10,263	2	PCC 04 - Washington	2/15/2018	42	PARTIAL SLAB REPLACEMENT	2018
155200	WASHINGTON AV	2700	WESTWOOD AV	BAKER ST	L	PCC	416	33	13,728	2	PCC 04 - Washington	2/15/2018	55	PARTIAL SLAB REPLACEMENT	2018
155200	WASHINGTON AV	2800	TOWNER ST	WESTWOOD AV	L	PCC	332	33	10,956	2	PCC 04 - Washington	2/15/2018	55	PARTIAL SLAB REPLACEMENT	2018
155200	WASHINGTON AV	2900	FREEMAN ST	TOWNER ST	L	PCC	289	33	9,537	2	PCC 04 - Washington	2/15/2018	65	PARTIAL SLAB REPLACEMENT	2023
155200	WASHINGTON AV	3000	LOWELL ST	FREEMAN ST	L	PCC	286	33	9,438	2	PCC 04 - Washington	2/15/2018	65	PARTIAL SLAB REPLACEMENT	2023
155200	WASHINGTON AV	3100	OLIVE ST	LOWELL ST	L	PCC	269	33	8,877	2	PCC 04 - Washington	3/8/2018	65	PARTIAL SLAB REPLACEMENT	2023
155200	WASHINGTON AV	3200	FLOWER ST	OLIVE ST	L	PCC	220	33	7,260	2	PCC 04 - Washington	3/8/2018	65	PARTIAL SLAB REPLACEMENT	2023
155200	WASHINGTON AV	3300	GARNEY ST	FLOWER ST	L	PCC	202	35	7,070	2	PCC 34 - Willard	3/8/2018	54	PARTIAL SLAB REPLACEMENT	2018
155200	WASHINGTON AV	3400	PARTON ST	GARNEY ST	L	PCC	274	38	10,412	2	PCC 34 - Willard	3/8/2018	54	PARTIAL SLAB REPLACEMENT	2018
155200	WASHINGTON AV	3500	VAN NESS AV	PARTON ST	L	PCC	331	33	10,923	2	PCC 34 - Willard	3/8/2018	54	PARTIAL SLAB REPLACEMENT	2018
155200	WASHINGTON AV	3600	ROSS ST	VAN NESS AV	L	PCC	307	35	10,745	2	PCC 34 - Willard	3/8/2018	54	PARTIAL SLAB REPLACEMENT	2018
155200	WASHINGTON AV	3700	DURANT ST	ROSS ST	L	PCC	410	33	13,530	2	PCC 34 - Willard	2/15/2018	62	PARTIAL SLAB REPLACEMENT	2021
155200	WASHINGTON AV	3800	BROADWAY	DURANT ST	L	PCC	390	33	12,870	2	PCC 34 - Willard	2/15/2018	62	PARTIAL SLAB REPLACEMENT	2021
155200	WASHINGTON AV	3901	MAIN ST	BROADWAY	L	AC	576	38	21,988	2	Ind 20 - Industrial	2/13/2018	96	REAS	2023
155200	WASHINGTON AV	4000	BUSH ST	MAIN ST	L	AC/JAC	328	31	10,168	2	Local 10	2/13/2018	96	REAS	2023
155200	WASHINGTON AV	4100	SPURGEON ST	BUSH ST	L	AC/JAC	288	31	8,928	2	Local 10	2/13/2018	96	REAS	2023
155200	WASHINGTON AV	4200	FRENCH ST	SPURGEON ST	L	AC/JAC	282	31	8,742	2	Local 10	2/13/2018	86	REAS	2019
155200	WASHINGTON AV	4300	FRENCH ST	FRENCH ST	L	AC/JAC	159	31	4,929	2	Local 10	2/13/2018	86	REAS	2019
155200	WASHINGTON AV	4400	LACY ST	FRENCH ST	L	AC/JAC	152	34	5,168	2	Local 10	2/13/2018	82	REAS	2018
155200	WASHINGTON AV	4500	POINSETTIA ST	LACY ST	L	AC/JAC	153	34	5,168	2	Local 10	2/13/2018	82	REAS	2018
155200	WASHINGTON AV	4600	POINSETTIA ST	POINSETTIA ST	L	AC	353	30	10,590	2	Local 10	2/13/2018	77	MILL AND THIN OVERLAY	2020
155200	WASHINGTON AV	4800	CUSTER ST	SANTIAGO ST	L	AC	515	29	14,935	2	Local 10	2/13/2018	89	REAS	2022
155200	WASHINGTON AV	4900	CUSTER ST	CUSTER ST	L	AC	254	29	7,366	2	Local 10	2/13/2018	89	REAS	2022
155200	WASHINGTON AV	5000	LOGAN ST	CUSTER ST	L	AC	260	29	7,540	2	Local 10	2/13/2018	89	REAS	2022
155200	WASHINGTON AV	5100	LINCOLN AV	LOGAN ST	L	AC	152	33	5,016	2	Ind 19 - Industrial	1/12/2018	34	RECONSTRUCT (PCC)	2018
155200	WASHINGTON AV	5200	RR	FULLER ST	UC	PCC	152	33	5,016	2	Ind 19 - Industrial	1/12/2018	18	RECONSTRUCT (PCC)	2018
155200	WASHINGTON AV	5300	FULLER ST	AC-PCC TRANSITION	UC	PCC	77	33	2,541	2	Ind 19 - Industrial	1/12/2018	63	OVERLAY - AC THIN	2018
155200	WASHINGTON AV	5305	AC-PCC TRANSITION	END	UC	AC	263	33	10,679	2	Ind 19 - Industrial	1/12/2018	75	MILL AND THIN OVERLAY	2018
155200	WASHINGTON AV	5500	WRIGHT ST	UNWOOD AV	L	AC	637	32	20,384	2	Local 15	1/19/2018	87	REAS	2020
155200	WASHINGTON AV	5600	LYON ST	WRIGHT ST	L	AC	541	32	17,312	2	Local 15	1/19/2018	87	REAS	2020
155200	WASHINGTON AV	5700	WABURY ST	LYON ST	L	AC	265	32	8,480	2	Local 15	1/19/2018	87	REAS	2020
155400	WATKINS WY	1100	NEWHOPE ST	END	L	AC/JAC	788	19	13,396	2	Local 02	2/6/2018	93	REAS	2022
155500	WABURY ST	1100	ALBION AV	END	L	AC	270	32	8,640	2	Ind 20 - Industrial	1/5/2018	90	REAS	2024
155600	WEBER CIR	1100	BUFALO AV	END	L	AC	88	75	6,600	2	Local 10	2/12/2018	97	REAS	2023
155700	WELLINGTON AV	1100	FRENCH ST	LACY ST	L	AC/JAC	315	33	12,285	2	Local 10	2/12/2018	97	REAS	2023
155700	WELLINGTON AV	1200	LACY ST	GARFIELD ST	L	AC/JAC	398	32	15,522	2	Local 10	2/12/2018	97	REAS	2023
155700	WELLINGTON AV	1300	GARFIELD ST	POINSETTIA ST	L	AC/JAC	410	32	13,120	2	Local 10	2/12/2018	97	REAS	2023
155700	WELLINGTON AV	1400	EASTSIDE AV	WRIGHT ST	L	AC/JAC	374	32	12,468	2	Local 15	1/19/2018	97	REAS	2024
155700	WELLINGTON AV	1500	WRIGHT ST	CONCORD ST	L	AC/JAC	252	32	8,614	2	Local 15	1/19/2018	97	REAS	2024
155700	WELLINGTON AV	1600	WILLIAMS ST	CARRILLO PARK DR	L	AC/JAC	784	40	31,360	2	Ind 20 - Industrial	1/12/2018	86	REAS	2019
155700	WELLINGTON AV	1700	TUSTIN AV	WILLIAMS ST	L	AC	1,608	40	64,320	2	Ind 20 - Industrial	1/12/2018	88	REAS	2021
155800	WEST ORANGE RD	1100	FERNWOOD DR	END	L	AC/JAC	335	36	12,060	2	Local 09	2/7/2018	92	REAS	2023
155800	WEST ORANGE RD	1200	FERNWOOD DR	WESTWOOD AV	L	AC/JAC	248	36	8,928	2	Local 09	2/7/2018	92	REAS	2023
155800	WEST ORANGE RD	1300	WESTWOOD AV	OLIVE LN	L	AC/JAC	1,058	36	38,088	2	Local 09	2/7/2018	97	REAS	2024
155800	WEST ORANGE RD	1400	OLIVE LN	FALLBROOK DR	L	AC/JAC	57	36	2,052	2	Local 09	2/7/2018	95	REAS	2024
155800	WEST ORANGE RD	1500	HALLBROOK DR	CELESTE ST	L	AC/JAC	181	36	6,516	2	Local 09	2/7/2018	97	REAS	2024
155900	WEST ST	1100	HAZARD AV	CELESTE ST	L	AC/JAC	269	33	8,877	2	Local 02	1/22/2018	88	REAS	2024
155900	WEST ST	1200	CELESTE ST	FAY CIR	L	AC/JAC	293	33	9,933	2	Local 02	1/22/2018	88	REAS	2024
155900	WEST ST	1300	FAY CIR	MARY CIR	L	AC/JAC	301	33	9,933	2	Local 02	1/22/2018	91	REAS	2024
155900	WEST ST	1400	MARY CIR	GEORGINE ST	L	AC/JAC	293	33	9,969	2	Local 02	1/22/2018	92	REAS	2024

55B-101

Branch ID	Name	Section ID	From	To	Functional Class	Surface Type	Length (ft)	Width (ft)	Area (sf)	# of Lanes	Area ID	Inspection Date	PCI	*Needs Treatment	Needs Year
155900	WEST ST	1500	GEORGINA ST	MORNINGSIDES AV	L	AC/AC	269	33	8,837	2	Local 02	1/22/2018	92		
155900	WEST ST	1600	MORNINGSIDES AV	BROOK ST	L	AC/AC	407	33	14,681	2	Local 02	1/22/2018	92		
156000	WESTERN AV	1100	CURBORN ST	BROOK ST	L	AC/AC	247	32	7,904	2	Local 06	1/29/2018	80	OVERLAY - AC THIN	2022
156000	WESTERN AV	1200	WESTERN PL	HIGHLAND ST	L	AC	249	32	7,968	2	Local 06	1/29/2018	83	REAS	2022
156000	WESTERN AV	1300	RIGHLAND AV	RAYMAR ST	L	AC	245	32	7,840	2	Local 06	2/10/2018	96	REAS	2023
156000	WESTERN AV	1400	RAYMAR ST	WILLITS ST	L	AC	245	32	7,840	2	Local 06	2/10/2018	96	REAS	2023
156000	WESTERN AV	1500	WILLITS ST	CAMILLE PL	L	AC/AC	334	32	12,178	2	Local 06	1/29/2018	96	REAS	2023
156000	WESTERN AV	1600	MYRTLE ST	PINE ST	L	AC/AC	617	34	20,978	2	Local 06	1/29/2018	91	REAS	2021
156000	WESTERN AV	1700	1ST ST	2ND ST	L	AC	210	37	7,770	2	Local 04	2/5/2018	73	MILL AND THIN OVERLAY	2018
156000	WESTERN AV	1800	2ND ST	3RD ST	L	AC	251	37	9,287	2	Local 04	2/5/2018	87	REAS	2020
156000	WESTERN AV	1900	3RD ST	SANTA ANA BLVD	L	AC	262	37	9,694	2	Local 04	2/5/2018	74	MILL AND THIN OVERLAY	2018
156000	WESTERN AV	2000	SANTA ANA BLVD	5TH ST	L	AC	265	37	9,805	2	Local 04	2/5/2018	73	MILL AND THIN OVERLAY	2018
156000	WESTERN AV	2100	5TH ST	6TH ST	L	AC	253	37	9,463	2	Local 04	2/5/2018	73	REAS	2023
156000	WESTERN AV	2200	6TH ST	7TH ST	L	AC/AC	313	37	11,581	2	Local 04	2/5/2018	96	REAS	2023
156100	WESTMINSTER AV	2300	7TH ST	CIVIC CENTER DR	L	AC/AC	302	37	11,174	2	Local 04	2/5/2018	96	REAS	2023
156100	WESTMINSTER AV	1101E	EUCUD ST	NEWHOPE ST	OPA	AC	1,813	33	68,239	3	Arterials	1/12/2018	81	REAS	2018
156100	WESTMINSTER AV	1101W	EUCUD ST	NEWHOPE ST	OPA	AC	1,813	33	68,239	3	Arterials	1/12/2018	81	REAS	2018
156100	WESTMINSTER AV	1601E	NEWHOPE ST	HARBOR BLVD	OPA	AC	2,893	34	108,362	3	Arterials	1/12/2018	64	MILL AND THIN OVERLAY	2018
156100	WESTMINSTER AV	1601W	NEWHOPE ST	HARBOR BLVD	OPA	AC	2,893	34	108,362	3	Arterials	1/12/2018	60	MILL AND THIN OVERLAY	2018
156100	WESTMINSTER AV	2201E	HARBOR BLVD	FAIRVIEW ST	OPA	AC	4,473	34	168,073	3	Arterials	1/12/2018	70	OVERLAY - AC THIN	2018
156100	WESTMINSTER AV	2201W	HARBOR BLVD	FAIRVIEW ST	OPA	AC	4,473	34	168,073	3	Arterials	1/12/2018	65	MILL AND THIN OVERLAY	2018
156200	WESTWOOD AV	1100	10TH ST	END	L	AC	676	32	22,632	2	Local 10	2/8/2018	92	REAS	2022
156200	WESTWOOD AV	1200	WASHINGTON AV	10TH ST	L	AC	821	32	26,272	2	Local 10	2/8/2018	88	REAS	2021
156200	WESTWOOD AV	1300	15TH ST	WASHINGTON AV	L	AC	749	32	23,968	2	Local 10	2/8/2018	96	REAS	2023
156200	WESTWOOD AV	1400	21ST ST	WASHINGTON AV	L	AC	1,281	34	43,554	2	Local 09	2/7/2018	95	REAS	2023
156200	WESTWOOD AV	1500	SANTA CLARA AV	21ST ST	L	AC/AC	1,221	32	39,072	2	Local 09	2/7/2018	93	OVERLAY - AC THIN	2022
156200	WESTWOOD AV	1600	RIVERA DR	SANTA CLARA AV	L	AC/AC	715	32	22,880	2	Local 09	2/7/2018	81	REAS	2022
156200	WESTWOOD AV	1700	PARK LN	MEMORY LN	L	AC/AC	393	36	14,148	2	Local 09	2/7/2018	95	REAS	2023
156200	WESTWOOD AV	1800	MEMORY LN	CORRIGAN AV	L	AC/AC	1,032	36	37,152	2	Local 09	2/8/2018	88	REAS	2020
156200	WESTWOOD AV	1900	CORRIGAN AV	WEST ORANGE RD	L	AC/AC	245	36	8,720	2	Local 09	2/8/2018	90	REAS	2021
156300	WILLIAMS ST	1101	WELLINGTON AV	16TH ST	L	AC/AC	963	36	34,668	2	Ind 20 - Industrial	1/12/2018	83	REAS	2022
156300	WILLIAMS ST	1300	CATALINA AV	20TH ST	UC	AC	308	32	9,856	2	Ind 20 - Industrial	1/12/2018	84	REAS	2019
156300	WILLIAMS ST	1400	CATALINA AV	20TH ST	L	AC/AC	750	32	24,000	2	Local 15	1/12/2018	96	REAS	2023
156300	WILLIAMS ST	1500	CATALINA AV	CATALINA AV	L	AC/AC	270	32	8,640	2	Local 15	1/12/2018	96	REAS	2023
156400	WILLIS ST	1100	DEERE AV	BLAIR AV	UC	AC	377	40	15,030	2	Ind 19 - Industrial	2/20/2018	75	MILL AND THIN OVERLAY	2018
156500	WILLITS ST	1100	SHAWNEE DR	HURON DR	L	AC/AC	824	32	27,324	2	Local 05	2/14/2018	95	REAS	2024
156500	WILLITS ST	1200	HURON DR	FAIRVIEW ST	L	AC/AC	120	50	6,000	2	Local 05	2/14/2018	96	REAS	2024
156500	WILLITS ST	1300	FAIRVIEW ST	KING ST	L	AC/AC	421	53	23,063	2	Ind 18 - Industrial	1/16/2018	90	REAS	2024
156500	WILLITS ST	1311	MARINE ST	GLENHARBOR ST	L	AC/AC	786	53	41,658	2	Ind 18 - Industrial	1/16/2018	95	REAS	2024
156500	WILLITS ST	1400	GLENHARBOR ST	KING ST	L	AC	796	27	21,492	2	Ind 18 - Industrial	1/16/2018	81	REAS	2020
156500	WILLITS ST	1501	GLENHARBOR ST	SHELLEY ST	L	AC/AC	1,789	58	101,029	2	Local 05	2/14/2018	77	MILL AND THIN OVERLAY	2019
156500	WILLITS ST	1800	SHELLEY ST	WOOD ST	L	AC/AC	293	57	16,701	2	Local 05	2/14/2018	74	MILL AND THIN OVERLAY	2018
156500	WILLITS ST	1900	WOOD ST	TOWNSEND ST	L	AC/AC	267	57	15,219	2	Local 05	2/14/2018	74	MILL AND THIN OVERLAY	2018
156500	WILLITS ST	2000	TOWNSEND ST	DAISY AV	L	AC/AC	301	57	17,157	2	Local 05	2/14/2018	79	REAS	2020
156500	WILLITS ST	2100	DAISY AV	RAITI ST	L	AC/AC	273	57	15,561	2	Local 05	2/14/2018	79	REAS	2020
156500	WILLITS ST	2200	RAITI ST	NOTTINGHAM AV	L	AC/AC	504	49	24,996	2	Local 06	2/16/2018	78	MILL AND THIN OVERLAY	2020
156500	WILLITS ST	2300	NOTTINGHAM AV	WESTERN AV	L	AC/AC	386	49	18,914	2	Local 06	2/16/2018	78	MILL AND THIN OVERLAY	2020
156500	WILLITS ST	2400	WESTERN AV	FOREST AV	L	AC/AC	252	49	12,348	2	Local 06	2/16/2018	81	REAS	2018
156500	WILLITS ST	2500	FOREST AV	SPRUCE ST	L	AC/AC	307	47	13,885	2	Local 06	2/16/2018	80	REAS	2018
156500	WILLITS ST	2600	SPRUCE ST	PACIFIC AV	L	AC/AC	270	37	9,990	2	Local 06	2/16/2018	77	REAS	2018
156500	WILLITS ST	2700	PACIFIC AV	POPLAR ST	L	AC/AC	268	37	9,916	2	Local 06	2/16/2018	77	MILL AND THIN OVERLAY	2019
156500	WILLITS ST	2800	POPLAR ST	HESPERIAN ST	L	AC/AC	285	37	10,545	2	Local 06	2/16/2018	77	MILL AND THIN OVERLAY	2019
156500	WILLITS ST	2900	HESPERIAN ST	BRISTOL ST	L	AC/AC	292	37	10,804	2	Local 06	2/16/2018	77	MILL AND THIN OVERLAY	2019
156700	WILSHIRE AV	1200	SULLIVAN ST	GOLDEN WEST AV	L	AC	332	17	5,644	2	Local 05	1/31/2018	97	REAS	2023
156700	WILSHIRE AV	1300	GOLDEN WEST AV	CLARA ST	L	AC	324	17	5,508	2	Local 05	1/31/2018	97	REAS	2023
156700	WILSHIRE AV	1400	DIAMOND ST	END	L	AC/AC	300	33	10,789	2	Local 05	1/31/2018	83	REAS	2018
156700	WILSHIRE AV	1500	CENTER ST	DIAMOND ST	L	AC/AC	243	33	8,019	2	Local 05	1/23/2018	83	REAS	2018
156700	WILSHIRE AV	1600	SHELLEY ST	CENTER ST	L	AC/AC	243	33	8,019	2	Local 05	1/23/2018	95	REAS	2018
156700	WILSHIRE AV	1700	WOOD ST	SHELLEY ST	L	AC/AC	301	33	9,933	2	Local 05	1/23/2018	95	REAS	2018
156700	WILSHIRE AV	1800	TOWNSEND ST	WOOD ST	L	AC/AC	400	33	13,200	2	Local 05	1/23/2018	96	REAS	2023
156700	WILSHIRE AV	1900	RAITI ST	TOWNSEND ST	L	AC/AC	276	33	9,108	2	Local 05	1/23/2018	96	REAS	2024
156700	WILSHIRE AV	2000	DOUGLAS ST	END	L	AC	111	33	3,663	2	Local 06	2/10/2018	66	MILL AND THIN OVERLAY	2018
156700	WILSHIRE AV	2100	LINDA WY	DOUGLAS ST	L	AC	260	32	8,320	2	Local 06	2/10/2018	66	MILL AND THIN OVERLAY	2018
156700	WILSHIRE AV	2200	RENE DR	LINDA WY	L	AC	535	32	17,120	2	Local 06	2/10/2018	67	MILL AND THIN OVERLAY	2018
156700	WILSHIRE AV	2300	SPRUCE ST	RENE DR	L	AC	545	32	17,440	2	Local 06	2/10/2018	67	MILL AND THIN OVERLAY	2018
156700	WILSHIRE AV	2400	PACIFIC AV	SPRUCE ST	L	AC	275	32	8,800	2	Local 06	2/10/2018	67	MILL AND THIN OVERLAY	2018
156700	WILSHIRE AV	2500	POPLAR ST	PACIFIC AV	L	AC	265	32	8,460	2	Local 06	2/10/2018	71	MILL AND THIN OVERLAY	2018
156700	WILSHIRE AV	2600	HESPERIAN ST	POPLAR ST	L	AC	265	32	8,460	2	Local 06	2/13/2018	71	OVERLAY - AC THIN	2018
156700	WILSHIRE AV	2700	BRISTOL ST	HESPERIAN ST	L	AC	350	32	11,200	2	Local 06	2/13/2018	89	REAS	2023

Branch ID	Name	Section ID	From	To	Functional Class	Surface Type	Length (ft)	Width (ft)	Area (sf)	# of Lanes	Area ID	Inspection Date	PCI	Needs Treatment	Needs Year
156700	WILSHIRE AV	2800	MAGNOLIA AV	BIRCH ST	L	L	285	36	8,820	2	Local 06	2/13/2018	89	REAS	2023
156700	WILSHIRE AV	2900	BAKER ST	MAGNOLIA AV	L	AC	275	36	9,900	2	Local 06	2/13/2018	89	REAS	2023
156700	WILSHIRE AV	3000	ROSEWOOD AV	BAKER ST	L	AC	300	36	10,800	2	Local 06	2/13/2018	85	REAS	2018
156700	WILSHIRE AV	3100	SHELTON ST	ROSEWOOD AV	L	AC	260	36	9,360	2	Local 06	2/13/2018	83	REAS	2018
156700	WILSHIRE AV	3200	TOWNER ST	SHELTON ST	L	AC	270	33	8,910	2	Local 06	2/13/2018	86	REAS	2019
156700	WILSHIRE AV	3300	OLIVE ST	TOWNER ST	L	AC	530	33	17,490	2	Local 06	2/13/2018	86	REAS	2019
156700	WILSHIRE AV	3400	FLOWER ST	OLIVE ST	L	AC	250	33	8,250	2	Local 06	2/13/2018	86	REAS	2019
156700	WILSHIRE AV	3500	GARNEY ST	FLOWER ST	L	PCC	261	36	9,396	2	PCC 10 - Wilshire	3/5/2018	69		
156700	WILSHIRE AV	3600	PARTON ST	GARNEY ST	L	PCC	270	36	9,720	2	PCC 10 - Wilshire	3/5/2018	69		
156700	WILSHIRE AV	3700	VAN NESS AV	PARTON ST	L	PCC	283	36	10,188	2	PCC 10 - Wilshire	3/5/2018	69		
156700	WILSHIRE AV	3800	ROSS ST	VAN NESS AV	L	PCC	298	36	10,728	2	PCC 10 - Wilshire	3/5/2018	78		
156700	WILSHIRE AV	3900	BIRCH ST	ROSS ST	L	PCC	361	36	12,996	2	PCC 10 - Wilshire	3/5/2018	78		
156700	WILSHIRE AV	4000	BROADWAY	BIRCH ST	L	PCC	309	36	11,124	2	PCC 10 - Wilshire	3/5/2018	78		
156700	WILSHIRE AV	4100	SYCAMORE ST	BROADWAY	L	AC	272	36	9,792	2	Local 12	3/5/2018	95	REAS	2023
156700	WILSHIRE AV	4200	MAIN ST	SYCAMORE ST	L	AC	252	36	9,072	2	Local 12	3/5/2018	95	REAS	2023
156700	WILSHIRE AV	4300	OAK ST	MAIN ST	L	AC	291	33	9,603	2	Local 17	2/11/2018	95	REAS	2023
156700	WILSHIRE AV	4400	EVERGREEN ST	OAK ST	L	AC	337	33	12,371	2	Local 17	2/11/2018	95	REAS	2023
156700	WILSHIRE AV	4500	STANDARD AV	EVERGREEN ST	L	AC	372	33	12,276	2	Local 16	2/11/2018	87	REAS	2019
156700	WILSHIRE AV	4600	SANTA FE ST	STANDARD AV	UC	AC	953	36	34,308	2	Ind 19 - Industrial	1/17/2018	4	RECONSTRUCT (AC)	2018
156700	WILSHIRE AV	4700	LYON ST	SANTA FE ST	UC	AC	573	36	20,628	2	Ind 19 - Industrial	1/12/2018	5	RECONSTRUCT (AC)	2018
156700	WILSHIRE AV	4800	LYON ST	WRIGHT ST	UC	AC	1,112	32	35,584	2	Ind 19 - Industrial	1/12/2018	42	RECONSTRUCT (AC)	2018
156700	WILSHIRE AV	4900	VILLAGE WY	LYON ST	UC	AC	661	40	27,690	2	Ind 19 - Industrial	1/17/2018	96	REAS	2023
156800	WILSHIRE PL	1100	KING ST	VILLAGE WY	L	AC	186	33	7,638	2	Local 05	1/25/2018	97	REAS	2024
156900	WILSHIRE PL	1100	MAXINE ST	KING ST	L	AC	398	33	13,134	2	Local 01	1/25/2018	96		
156900	WILSHIRE PL	1200	MAXINE ST	MAXINE ST	L	AC	189	33	6,237	2	Local 01	2/8/2018	96		
156900	WILSHIRE PL	1300	EUCID ST	MAXINE ST	L	AC	553	33	18,249	2	Local 01	1/25/2018	96		
156900	WILSHIRE PL	1400	SHANNON ST	EUCID ST	L	AC	582	33	19,206	2	Local 02	1/25/2018	92		
156900	WILSHIRE PL	1500	SPAR ST	SHANNON ST	L	AC	280	33	10,490	2	Local 02	1/26/2018	97		
156900	WILSHIRE PL	1600	ARAPAHO DR	SPAR ST	L	AC	260	32	8,320	2	Local 05	2/1/2018	97	REAS	2024
156900	WILSHIRE PL	1700	MOHAWK DR	ARAPAHO DR	L	AC	225	32	7,950	2	Local 05	2/8/2018	96	REAS	2024
156900	WILSHIRE PL	1800	MOHAWK DR	MOHAWK DR	L	AC	697	32	21,344	2	Local 05	2/8/2018	96	REAS	2024
156900	WILSHIRE PL	1900	DIAMOND ST	MOHAWK DR	L	AC	160	32	5,640	2	Local 06	1/23/2018	88	REAS	2021
156900	WILSHIRE PL	2000	WESTERN AV	DIAMOND ST	L	AC	319	32	10,208	2	Local 06	1/23/2018	94	REAS	2023
156900	WILSHIRE PL	2100	BROOK ST	WESTERN AV	L	AC	925	32	29,600	2	Local 06	1/23/2018	90	REAS	2022
156900	WILSHIRE PL	2200	PACIFIC AV	BROOK ST	L	AC	265	32	8,480	2	Local 06	1/29/2018	90	REAS	2023
156900	WILSHIRE PL	2300	GRAHAM LN	PACIFIC AV	L	AC	504	32	17,430	2	Local 06	1/29/2018	93	REAS	2023
156900	WILSHIRE PL	2400	ORANGE AV	GRAHAM LN	L	AC	466	34	15,844	2	Local 16	2/12/2018	45	MILL AND THICK OVERLAY	2018
156900	WILSHIRE PL	2500	MAPLE ST	ORANGE AV	L	AC	379	34	11,186	2	Local 16	2/12/2018	82	REAS	2020
156900	WILSHIRE PL	2600	CEDAR ST	MAPLE ST	L	AC	633	33	20,889	2	Local 16	2/1/2018	95	REAS	2023
157000	WOOD ST	1100	HALL AV	CEDAR ST	L	AC	236	32	7,552	2	Local 08	2/7/2018	86	REAS	2019
157000	WOOD ST	1200	SAINT ANNE PL	HALL AV	L	AC	255	32	8,160	2	Local 08	2/7/2018	85	REAS	2019
157000	WOOD ST	1300	CAMDEN PL	SAINT ANNE PL	L	AC	260	32	8,320	2	Local 07	2/10/2018	85	REAS	2023
157000	WOOD ST	1400	HARVARD ST	CAMDEN PL	L	AC	255	32	8,260	2	Local 07	3/4/2018	97	REAS	2023
157000	WOOD ST	1500	JAN WY	HARVARD ST	L	AC	300	33	9,900	2	Local 07	3/4/2018	97	REAS	2023
157000	WOOD ST	1600	DAHL LN	JAN WY	L	AC	637	33	21,021	2	Local 05	1/23/2018	95	REAS	2023
157000	WOOD ST	1700	WILLYS ST	DAHL LN	L	AC	428	33	14,124	2	Local 06	2/5/2018	86	REAS	2020
157000	WOOD ST	1800	MYRTLE ST	WILLYS ST	L	AC	608	33	20,064	2	Local 05	1/30/2018	90	REAS	2024
157100	WOODLAND PL	1100	AURORA AV	MYRTLE ST	L	AC	181	32	5,792	2	Local 13	3/6/2018	65	MILL AND THIN OVERLAY	2018
157100	WOODLAND PL	1200	MURPHY AV	AURORA AV	L	AC	259	32	8,288	2	Local 13	3/6/2018	65	MILL AND THIN OVERLAY	2018
157100	WOODLAND PL	1300	ORION AV	MURPHY AV	L	AC	282	32	9,024	2	Local 13	3/6/2018	65	MILL AND THIN OVERLAY	2018
157100	WOODLAND PL	1400	JUNIPER AV	ORION AV	L	AC	244	32	7,808	2	Local 13	3/6/2018	65	MILL AND THIN OVERLAY	2018
157100	WOODLAND PL	1500	COLUMBINE AV	JUNIPER AV	L	AC	874	32	29,088	2	Local 13	2/8/2018	95	REAS	2023
157100	WOODLAND PL	1600	ANAHURST PL	COLUMBINE AV	L	AC	653	32	20,896	2	Local 12	2/13/2018	95	REAS	2023
157100	WOODLAND PL	1700	SANTO GERTRUDE PL	ANAHURST PL	L	AC	1,006	36	36,216	2	Local 12	2/13/2018	76	MILL AND THIN OVERLAY	2019
157100	WOODLAND PL	1800	SANTO GERTRUDE PL	SANTO GERTRUDE PL	L	AC	354	36	12,744	2	Local 12	3/5/2018	89	REAS	2022
157100	WOODLAND PL	1900	OCCIDENTAL ST	SANTO GERTRUDE PL	L	AC	660	36	23,760	2	Local 12	3/5/2018	89	REAS	2022
157100	WOODLAND PL	2000	POMONA ST	OCCIDENTAL ST	L	AC	679	36	24,444	2	Local 12	3/5/2018	77	MILL AND THIN OVERLAY	2019
157200	WRIGHT ST	1100	WARNER AV	POMONA ST	UC	AC	193	36	6,948	2	Ind 19 - Industrial	1/17/2018	52	MILL AND THICK OVERLAY	2018
157200	WRIGHT ST	1200	RITCHIE ST	WARNER AV	UC	AC	1,182	36	42,552	2	Ind 19 - Industrial	1/17/2018	43	MILL AND THICK OVERLAY	2018
157200	WRIGHT ST	1300	WILSHIRE AV	RITCHIE ST	UC	AC	772	36	27,792	2	Ind 19 - Industrial	1/12/2018	19	RECONSTRUCT (AC)	2018
157200	WRIGHT ST	1400	15TH ST	WILSHIRE AV	L	PCC	342	36	12,312	2	PCC 07 - Saddleback	1/31/2018	68		
157200	WRIGHT ST	1500	PALM ST	15TH ST	L	PCC	430	36	15,480	2	PCC 07 - Saddleback	1/31/2018	33	60% SLAB REPLACEMENT/AC	2018
157200	WRIGHT ST	1600	TRINIDAD WY	PALM ST	L	AC	283	32	9,306	2	Local 15	3/6/2018	96	REAS	2023
157200	WRIGHT ST	1700	6TH ST	TRINIDAD WY	L	AC	285	32	9,120	2	Local 15	3/6/2018	96	REAS	2023
157200	WRIGHT ST	1800	STAFFORD ST	6TH ST	L	AC	179	32	5,728	2	Local 15	1/29/2018	90	REAS	2024
157200	WRIGHT ST	1900	WELLINGTON AV	STAFFORD ST	L	AC	927	32	29,664	2	Local 15	1/29/2018	93	REAS	2022
157200	WRIGHT ST	2000	WELLINGTON AV	WELLINGTON AV	L	AC	272	32	8,704	2	Local 15	1/29/2018	95	REAS	2023
157200	WRIGHT ST	2100	14TH ST	WELLINGTON AV	L	AC	764	32	24,448	2	Local 15	1/29/2018	95	REAS	2023
157200	WRIGHT ST	2200	16TH ST	14TH ST	L	AC	364	32	11,648	2	Local 15	1/29/2018	97	REAS	2024

55B-103

Branch ID	Name	Section ID	From	To	Functional Class	Surface Type	Length (ft)	Width (ft)	Area (sf)	# of Lanes	Area ID	Inspection Date	PCI	Needs Treatment	Needs Year
157200	WRIGHT ST	2300	18TH ST	17TH ST	L	AC	290	32	9,280	2	Local 15	1/29/2018	70	MILL AND THIN OVERLAY	2018
157200	WRIGHT ST	2400	18TH ST	18TH ST	L	AC	122	32	3,904	2	Local 15	1/29/2018	70	MILL AND THIN OVERLAY	2018
157200	WRIGHT ST	2500	19TH ST	18TH ST	L	AC	214	32	6,848	2	Local 15	1/29/2018	70	MILL AND THIN OVERLAY	2018
157200	WRIGHT ST	2600	19TH ST	19TH ST	L	AC	86	32	2,752	2	Local 15	1/29/2018	70	MILL AND THIN OVERLAY	2018
157200	WRIGHT ST	2700	20TH ST	19TH ST	L	AC	175	32	5,600	2	Local 15	1/29/2018	71	MILL AND THIN OVERLAY	2018
157200	WRIGHT ST	2800	20TH ST	20TH ST	L	AC	115	32	3,680	2	Local 15	1/29/2018	71	MILL AND THIN OVERLAY	2018
157200	WRIGHT ST	2900	21ST ST	20TH ST	L	AC	148	32	4,736	2	Local 15	1/29/2018	71	MILL AND THIN OVERLAY	2018
157200	WRIGHT ST	3000	21ST ST	21ST ST	L	AC	130	32	4,160	2	Local 15	1/29/2018	71	MILL AND THIN OVERLAY	2018
157200	WRIGHT ST	3100	CATALINA AV	21ST ST	L	AC	135	32	4,320	2	Local 15	1/29/2018	76	MILL AND THIN OVERLAY	2019
157200	WRIGHT ST	3200	PORTOLA AV	CATALINA AV	L	AC	262	32	8,384	2	Local 15	1/29/2018	76	MILL AND THIN OVERLAY	2019
157200	WRIGHT ST	3300	AVOLON AV	PORTOLA AV	L	AC	263	32	8,416	2	Local 15	1/29/2018	76	MILL AND THIN OVERLAY	2019
157200	WRIGHT ST	3400	AVOLON AV	AVOLON AV	L	AC	157	32	5,024	2	Local 15	1/29/2018	76	MILL AND THIN OVERLAY	2019
157200	WRIGHT ST	3500	SANTA CLARA AV	AVOLON AV	L	AC	484	32	15,488	2	Local 15	1/29/2018	76	MILL AND THIN OVERLAY	2019
157200	WRIGHT ST	3601	SANTA CLARA AV	AVOLON AV	L	AC	885	32	21,920	2	Local 15	1/29/2018	83	REAS	2022
157200	WRIGHT ST	3602	CLEMENSE AV	FRANZEN AV	L	AC/AC	388	32	13,916	2	Ind 20 - Industrial	1/15/2018	98	REAS	2023
157300	VALE ST	1100	MACARTHUR BLVD	END	UC	AC	320	40	14,850	2	Local 14	1/16/2018	62	MILL AND THICK OVERLAY	2018
157300	VALE ST	1201	GARRY AV	SEGERSTROM AV	UC	AC	1,081	40	43,240	2	Ind 18 - Industrial	1/16/2018	2	RECONSTRUCT (AC)	2018
157300	VALE ST	1400	SEGERSTROM AV	END	UC	AC	549	40	23,872	2	Ind 18 - Industrial	1/11/2018	15	RECONSTRUCT (AC)	2018
157300	VALE ST	1500	WARNER AV	END	UC	AC	481	36	18,816	2	Ind 18 - Industrial	1/11/2018	31	RECONSTRUCT (AC)	2018
157300	VALE ST	1600	WARNER AV	PENDLETON AV	UC	AC	723	56	40,488	2	Ind 18 - Industrial	2/20/2018	99	REAS	2024
157300	VALE ST	1700	PENDLETON AV	MAYWOOD AV	UC	AC	593	56	33,208	2	Ind 18 - Industrial	2/20/2018	99	REAS	2024
157300	VALE ST	1801	MAYWOOD AV	HARVARD ST	UC	AC	955	56	53,480	2	Ind 18 - Industrial	2/20/2018	99	REAS	2024
157300	VALE ST	2000	HARVARD ST	CASTOR ST	UC	AC	622	32	20,649	2	Ind 18 - Industrial	2/20/2018	99	REAS	2024
157400	YOST DR	1100	MORRINGSIDE AV	END	L	AC/AC	229	32	9,240	2	Local 02	1/22/2018	91	REAS	2024
157500	YOUNG ST	1100	HALLADAY ST	END	UC	AC	716	36	25,776	2	Local 17	2/10/2018	14	RECONSTRUCT (AC)	2018
157600	YUMA CIR	1100	NAKOMA DR	END	L	AC/AC	188	32	7,928	2	Local 05	2/17/2018	96	REAS	2024

APPENDIX II: ARTERIAL STREETS 7-YEAR M&R PLAN

Year	Branch ID	Name	Section ID	From	To	Type	FC	Length	Width	Area	PCI	Type of Treatment	Cost of Treatment
2017/2018	107900	BRISTOL ST	5801S	17TH ST	21ST ST	AC	OPA	1,166	33	47,928	54	MILL AND THIN OVERLAY	\$ 424,765
2017/2018	107900	BRISTOL ST	6101S	21ST ST	SANTA CLARA AV	AC	OPA	1,312	28	36,736	57	MILL AND THIN OVERLAY	\$ 325,235
2017/2018	118400	EUCID ST	3101N	HAZARD AV	WESTMINSTER AV	AC/JAC	OPA	2,643	40	105,720	40	MILL AND THIN OVERLAY	\$ 360,000
2017/2018	118400	EUCID ST	3101S	HAZARD AV	WESTMINSTER AV	AC/JAC	OPA	2,643	40	105,720	41	MILL AND THIN OVERLAY	\$ 360,000
2017/2018	120700	FLOWER ST	1101	SUNFLOWER AV	MACARTHUR BLVD	AC	OPA	2,082	51	106,182	66	MILL AND THIN OVERLAY	\$ 250,000
2017/2018	134100	MACARTHUR BLVD	2051E	RAITT ST	BRISTOL ST	AC	OPA	3,650	36	135,380	66	MILL AND THIN OVERLAY	\$ 330,000
2017/2018	134100	MACARTHUR BLVD	2051W	RAITT ST	BRISTOL ST	AC	OPA	3,650	36	135,380	68	MILL AND THIN OVERLAY	\$ 330,000
2017/2018	134600	MAIN ST	3601N	EDINGER AV	MCADDEN AV	AC	Mac	2,626	28	72,578	73	MILL AND THIN OVERLAY	\$ 127,478
2017/2018	134600	MAIN ST	3601S	EDINGER AV	MCADDEN AV	AC	Mac	2,626	28	72,578	73	MILL AND THIN OVERLAY	\$ 127,478
2017/2018	134600	MAIN ST	4301S	MCADDEN AV	1ST ST	AC	Mac	3,986	29	114,638	90	MILL AND THIN OVERLAY	\$ 201,353
2017/2018	156100	WESTMINSTER AV	2201E	CLINTON	FAIRVIEW ST	AC	OPA	2,335	34	75,990	69	MILL AND THIN OVERLAY	\$ 119,500
2017/2018	156100	WESTMINSTER AV	2201W	CLINTON	FAIRVIEW ST	AC	OPA	2,335	34	75,990	64	MILL AND THIN OVERLAY	\$ 119,500
2018/2019	100100	1ST ST	1101W	CITY LIMIT	EUCID ST	AC/JAC	OPA	1,274	49	62,426	58	REAS	\$ 114,801
2018/2019	100100	1ST ST	1451E	EUCID ST	NEWHOPE ST	AC	OPA	2,558	49	125,342	60	REAS	\$ 112,458
2018/2019	100100	1ST ST	1451W	EUCID ST	NEWHOPE ST	AC	OPA	2,558	49	125,342	70	REAS	\$ 230,503
2018/2019	103300	ALTON AV	1501	RAITT ST	BRISTOL ST	AC	Mac	3,524	56	199,314	51	MILL AND THICK OVERLAY	\$ 1,035,000
2018/2019	107900	BRISTOL ST	1301N	MACARTHUR BLVD	SEGERSTROM AV	AC/JAC	OPA	2,675	39	107,350	76	MILL AND THIN OVERLAY	\$ 337,617
2018/2019	107900	BRISTOL ST	1301S	MACARTHUR BLVD	SEGERSTROM AV	AC/JAC	OPA	2,675	39	107,350	75	MILL AND THIN OVERLAY	\$ 362,384
2018/2019	107900	BRISTOL ST	5401N	10TH ST	17TH ST	AC	OPA	2,403	28	75,596	40	MILL AND THICK OVERLAY	\$ 847,199
2018/2019	107900	BRISTOL ST	5401S	WASHINGTON AV	17TH ST	AC	OPA	2,403	28	75,596	34	STREET WIDENING PROJECT	\$ 1,152,801
2018/2019	117200	EDINGER AV	2801E	RAITT ST	BRISTOL ST	AC	OPA	2,603	41	106,135	50	MILL AND THICK OVERLAY	\$ 517,359
2018/2019	134600	MAIN ST	2001N	RAITT ST	BRISTOL ST	AC/JAC	OPA	2,603	30	78,498	45	MILL AND THICK OVERLAY	\$ 382,641
2018/2019	134600	MAIN ST	2001S	DYER RD	WARNER AV	AC/JAC	OPA	2,676	38	100,061	67	MILL AND THIN OVERLAY	\$ 271,434
2018/2019	134600	MAIN ST	5301N	DYER RD	WARNER AV	AC/JAC	OPA	2,676	45	121,122	68	MILL AND THIN OVERLAY	\$ 328,566
2018/2019	136600	MCADDEN AV	2801E	1ST ST	CIVIC CENTER DR	AC	Mac	1,876	26	48,669	72	REAS	\$ 197,124
2018/2019	136600	MCADDEN AV	2801S	1ST ST	CIVIC CENTER DR	AC	Mac	1,876	24	44,164	68	REAS	\$ 178,877
2018/2019	144400	RAITT ST	3101	FAIRVIEW ST	RAITT ST	AC	Mac	3,723	33	122,249	52	MILL AND THICK OVERLAY	\$ 608,763
2018/2019	144400	RAITT ST	3501	EDINGER AV	MCADDEN AV	AC	Mac	2,575	50	128,750	18	RECONSTRUCT (AC)	\$ 486,098
2018/2019	144400	RAITT ST	4201	MYRTLE ST	MYRTLE ST	AC	Mac	2,575	50	128,750	80	REAS	\$ 300,000
2018/2019	144400	RAITT ST	4601	3RD ST	3RD ST	AC	Mac	1,310	41	54,027	60	MILL AND THICK OVERLAY	\$ 472,652
2019/2020	101600	17TH ST	3200E	FAIRVIEW ST	SANTA ANA BLVD	AC/JAC	Mac	540	48	26,088	18	RECONSTRUCT (AC)	\$ 94,125
2019/2020	100400	4TH ST	4301W	CABRILLO PARK DR	TUSTIN AV	AC/JAC	Mac	362	45	16,290	79	REAS	\$ 39,189
2019/2020	100400	4TH ST	4600W	SR-55 FWY	TUSTIN AV	AC/JAC	Mac	271	36	9,756	70	OVERLAY - AC THIN	\$ 24,329
2019/2020	100500	5TH ST	4900	SYCAMORE ST	MAIN ST	AC	Mac	290	36	10,440	72	OVERLAY - AC THIN	\$ 27,355
2019/2020	100500	5TH ST	5000	MAIN ST	BUSH ST	AC	Mac	305	36	10,980	76	MILL AND THIN OVERLAY	\$ 40,211
2019/2020	100500	5TH ST	5100	BUSH ST	SPURGEON ST	AC	Mac	2,034	32	66,088	81	REAS	\$ 79,416
2019/2020	105300	BEAR ST	1201S	SUNFLOWER AV	MACARTHUR BLVD	AC/JAC	Mac	3,994	28	136,377	31	RECONSTRUCT (AC)	\$ 1,932,220
2019/2020	107900	BRISTOL ST	1901N	WARNER AV	EDINGER AV	AC/JAC	OPA	3,994	28	139,877	31	RECONSTRUCT (AC)	\$ 1,981,808
2019/2020	107900	BRISTOL ST	1901S	WARNER AV	EDINGER AV	AC/JAC	OPA	421	41	17,261	93	STREET WIDENING PROJECT	\$ 736,241
2019/2020	107900	BRISTOL ST	5200N	CIVIC CENTER DR	9TH ST	AC/JAC	OPA	421	41	19,961	94	STREET WIDENING PROJECT	\$ 851,405
2019/2020	107900	BRISTOL ST	5200S	9TH ST	CIVIC CENTER DR	AC	OPA	284	28	7,952	86	STREET WIDENING PROJECT	\$ 339,180
2019/2020	107900	BRISTOL ST	5300N	9TH ST	WASHINGTON AV	AC/JAC	OPA	284	28	7,952	94	STREET WIDENING PROJECT	\$ 339,180
2019/2020	107900	BRISTOL ST	5300S	WASHINGTON AV	9TH ST	AC	OPA	1,965	28	56,502	81	REAS	\$ 67,897
2019/2020	112100	CHESTNUT AV	3401E	STANDARD AV	GRAND AV	AC/JAC	Mac	739	33	24,387	70	OVERLAY - AC THIN	\$ 70,472
2019/2020	112800	COLLUMBER AV	2300W	HALLADAY ST	MAJESTIC DR	AC	OPA	2,678	23	67,714	80	REAS	\$ 101,131
2019/2020	116600	DYER RD	3301W	FLOWER ST	MAIN ST	AC/JAC	OPA	2,612	33	96,546	81	REAS	\$ 141,191
2019/2020	117200	EDINGER AV	6201W	GRAND AV	RITCHIE ST	AC/JAC	OPA	4,024	37	154,201	81	REAS	\$ 230,299
2019/2020	119600	FAIRVIEW ST	1801N	WARNER AV	EDINGER AV	AC/JAC	Mac	333	60	19,980	86	REAS	\$ 24,009
2019/2020	120700	FLOWER ST	4100	PINE ST	WALNUT ST	AC/JAC	Mac	2,505	34	93,289	82	REAS	\$ 139,327
2019/2020	125200	HARBOR BLVD	2201N	MCADDEN AV	1ST ST	AC/JAC	OPA	2,505	41	111,205	82	REAS	\$ 166,085
2019/2020	136600	MCADDEN AV	6601W	STANDARD AV	GRAND AV	AC/JAC	Mac	1,748	28	49,560	85	REAS	\$ 59,555
2019/2020	136600	MCADDEN AV	7001W	GRAND AV	MANTLE LN	AC/JAC	Mac	2,267	30	68,010	82	REAS	\$ 101,573
2019/2020	148800	SEGERSTROM AV	2600E	SPRUCE ST	BRISTOL ST	AC/JAC	OPA	564	23	24,672	68	OVERLAY - AC THIN	\$ 71,295
2019/2020	148800	SEGERSTROM AV	2701E	BRISTOL ST	FLOWER ST	AC	OPA	2,717	26	75,392	86	REAS	\$ 112,598
2019/2020	150800	STANDARD AV	1801	EDINGER AV	MCADDEN AV	AC/JAC	Mac	2,400	60	144,000	82	REAS	\$ 173,040

55B-106

Year	Branch ID	Name	Section ID	From	To	Type	FC	Length	Width	Area	PCI	Type of Treatment	Cost of Treatment
2019/2020	150800	STANDARD AV	3501	CHESTNUT AV	1ST ST	AC/AC	Mac	977	40	39,345	84	REAS	\$ 47,280
2019/2020	151500	SUNFLOWER AV	2000E	PLAZA DR	BRISTOL ST	AC/AC	OPA	1,330	48	75,696	85	REAS	\$ 113,052
2019/2020	153700	TUSTIN AV	1801S	SANTA CLARA AV	FAIRHAVEN AV	AC/AC	OPA	2,172	40	86,880	82	REAS	\$ 129,755
2019/2020	155000	WARNER AV	4601E	MAIN ST	OAK	AC	OPA	3,392	27	91,880	51	STREET WIDENING PROJECT	\$ 1,194,522
2019/2020	155000	WARNER AV	4601W	MAIN ST	OAK	AC	OPA	3,392	27	90,340	57	STREET WIDENING PROJECT	\$ 1,174,500
2020/2021	101600	17TH ST	4601E	FLOWER ST	MAIN ST	AC/AC	OPA	2,491	35	93,185	79	REAS	\$ 143,347
2020/2021	101600	17TH ST	4601W	FLOWER ST	MAIN ST	AC/AC	OPA	2,491	33	88,253	79	REAS	\$ 135,760
2020/2021	101600	17TH ST	5301W	MAIN ST	FRENCH ST	AC/AC	OPA	1,029	33	40,824	80	REAS	\$ 62,800
2020/2021	101600	17TH ST	5500W	FRENCH ST	PENN WY	AC	OPA	219	34	12,446	70	MILL AND THIN OVERLAY	\$ 49,148
2020/2021	101600	17TH ST	5575W	PENN WY	SANTIAGO ST	AC/AC	OPA	932	33	30,756	80	REAS	\$ 47,312
2020/2021	101600	17TH ST	5701E	SANTIAGO ST	GRAND AV	AC/AC	OPA	2,400	35	91,750	68	OVERLAY - AC THIN	\$ 273,086
2020/2021	100400	4TH ST	4100E	MABURY ST	I-5 FWY	AC	OPA	121	43	5,203	73	OVERLAY - AC THIN	\$ 15,486
2020/2021	100500	5TH ST	3200W	FAIRVIEW ST	SULLIVAN ST	AC	Mac	620	30	18,600	72	MILL AND THIN OVERLAY	\$ 70,161
2020/2021	100500	5TH ST	4800	BROADWAY	SYCAMORE ST	AC	Mac	284	36	10,224	87	REAS	\$ 12,654
2020/2021	100500	5TH ST	5200	SPURGEON ST	FRENCH ST	AC	Mac	310	36	11,160	76	MILL AND THIN OVERLAY	\$ 42,097
2020/2021	105300	BEAR ST	1501S	MACARTHUR BLVD	SEGERSTROM AV	AC/AC	Mac	2,643	24	68,432	80	REAS	\$ 84,699
2020/2021	123500	GRAND AV	1901S	EDINGER AV	MCFADDEN AV	AC	OPA	2,516	38	95,608	79	REAS	\$ 147,074
2020/2021	134000	MABURY ST	1300	PARKCOURT PL	6TH ST	AC	Mac	248	32	7,936	82	REAS	\$ 9,823
2020/2021	134600	MAIN ST	1201S	SUNFLOWER AV	MACARTHUR BLVD	AC/AC	OPA	2,144	41	86,757	81	REAS	\$ 133,459
2020/2021	134600	MAIN ST	7900N	TOWN AND COUNTRY RD	CITY LIMIT	AC/AC	OPA	507	35	17,745	87	REAS	\$ 27,297
2020/2021	139100	NEWHOPE ST	1101S	EDINGER AV	MCFADDEN AV	AC/AC	Mac	2,574	30	77,220	84	REAS	\$ 95,576
2020/2021	148800	SEGERSTROM AV	1801W	FAIRVIEW ST	RAITT ST	AC	OPA	3,124	39	118,408	87	REAS	\$ 182,148
2020/2021	148800	SEGERSTROM AV	2600W	BRISTOL ST	SPRUCE ST	AC/AC	OPA	964	24	25,136	80	REAS	\$ 38,667
2020/2021	148800	SEGERSTROM AV	2701W	BRISTOL ST	FLOWER ST	AC	OPA	2,717	26	75,392	85	REAS	\$ 115,976
2020/2021	150800	STANDARD AV	1201	WARNER AV	EDINGER AV	AC/AC	Mac	3,933	58	227,666	79	REAS	\$ 281,786
2020/2021	151500	SUNFLOWER AV	1501E	FAIRVIEW ST	RAITT ST	AC/AC	OPA	2,893	32	92,155	79	REAS	\$ 141,762
2020/2021	153700	TUSTIN AV	1600N	CITY LIMIT	CATALINA AV	AC/AC	OPA	1,109	34	42,716	87	REAS	\$ 65,710
2020/2021	156100	WESTMINSTER AV	1101E	EULID ST	NEWHOPE ST	AC	OPA	1,813	33	68,239	81	REAS	\$ 104,972
2021/2022	101600	17TH ST	3901W	BRISTOL ST	FLOWER ST	AC	OPA	2,535	33	90,546	76	OVERLAY - AC THIN	\$ 277,587
2021/2022	101600	17TH ST	5550E	FRENCH ST	PENN WY	AC	OPA	219	35	7,665	72	MILL AND THIN OVERLAY	\$ 31,176
2021/2022	100100	1ST ST	6556W	AC-PCC TRANSITION (NEAR G-15 FWY)	AC/AC	OPA	3,371	33	116,170	84	REAS	\$ 184,066	
2021/2022	107900	BRISTOL ST	3351N	CUBBON ST	1ST ST	AC	OPA	3,651	41	156,241	84	REAS	\$ 247,557
2021/2022	117200	EDINGER AV	5201E	MAIN ST	STANDARD AV	AC/AC	OPA	3,393	33	118,300	82	REAS	\$ 187,441
2021/2022	120700	FLOWER ST	4200	WALNUT ST	1ST ST	AC/AC	Mac	352	60	21,120	90	REAS	\$ 26,925
2021/2022	125200	HARBOR BLVD	1901N	CITY LIMIT	MCFADDEN AV	AC/AC	OPA	1,831	40	80,583	81	REAS	\$ 127,680
2021/2022	125200	HARBOR BLVD	2501N	5TH ST	WESTMINSTER AV	AC/AC	OPA	3,985	38	149,819	81	REAS	\$ 237,381
2021/2022	125200	HARBOR BLVD	2501S	5TH ST	WESTMINSTER	AC/AC	OPA	3,985	41	157,986	83	REAS	\$ 250,322
2021/2022	133900	LYON ST	1701	MCFADDEN AV	1ST ST	AC	Mac	4,194	39	163,628	89	REAS	\$ 208,601
2021/2022	136600	MCFADDEN AV	6601E	STANDARD AV	GRAND AV	AC/AC	Mac	1,748	31	54,744	88	REAS	\$ 69,790
2021/2022	141800	PARKCOURT PL	3544	CABRILLO PARK DR	MABURY ST	AC	Mac	899	45	40,455	81	OVERLAY - AC THIN	\$ 120,339
2021/2022	144400	RAITT ST	2301	WARNER AV	EDINGER AV	AC/AC	Mac	4,380	60	262,800	82	REAS	\$ 335,030
2021/2022	148800	SEGERSTROM AV	2201E	RAITT ST	SPRUCE ST	AC	OPA	2,620	28	79,137	88	REAS	\$ 125,389
2021/2022	151500	SUNFLOWER AV	2200E	STEVENS AV	AVE OF THE ARTS	AC/AC	OPA	737	37	27,269	91	REAS	\$ 43,206
2021/2022	151500	SUNFLOWER AV	2400E	FLOWER ST	ROSS ST	AC/AC	OPA	1,169	42	49,098	90	REAS	\$ 77,794
2022/2023	101600	17TH ST	3901E	BRISTOL ST	FLOWER ST	AC	OPA	2,535	34	87,959	72	OVERLAY - AC THIN	\$ 277,746
2022/2023	101600	17TH ST	5301E	MAIN ST	FRENCH ST	AC/AC	OPA	1,029	33	35,029	90	REAS	\$ 57,167
2022/2023	100100	1ST ST	5000E	ROSS ST	BIRCH ST	AC/AC	OPA	445	32	14,240	93	REAS	\$ 23,240
2022/2023	100100	1ST ST	5100E	BIRCH ST	BROADWAY	AC/AC	OPA	339	33	12,437	93	REAS	\$ 20,297
2022/2023	100100	1ST ST	5200E	BROADWAY	SYCAMORE ST	AC/AC	OPA	255	33	8,915	93	REAS	\$ 14,549
2022/2023	100100	1ST ST	5300E	SYCAMORE ST	MAIN ST	AC/AC	OPA	267	32	9,294	93	REAS	\$ 15,168
2022/2023	100100	1ST ST	5401E	MAIN ST	AC-PCC TRANSITION (NEAR S	AC/AC	OPA	3,424	32	108,164	86	REAS	\$ 176,522
2022/2023	100100	1ST ST	5401W	MAIN ST	AC-PCC TRANSITION (NEAR S	AC/AC	OPA	3,424	33	114,989	86	REAS	\$ 187,661
2022/2023	100100	1ST ST	6556E	AC-PCC TRANSITION (NEAR G-15 FWY)	AC/AC	OPA	3,371	33	115,337	91	REAS	\$ 188,229	
2022/2023	108000	BROADWAY	3101N	1ST ST	CIVIC CENTER DR	AC/AC	Mac	2,132	20	39,115	75	OVERLAY - AC THIN	\$ 119,844
2022/2023	112100	CHESTNUT AV	3701E	GRAND AV	ELK LN	AC/AC	OPA	1,947	30	58,410	89	REAS	\$ 95,324
2022/2023	117200	EDINGER AV	6201E	GRAND AV	RITCHIEY ST	AC/AC	OPA	2,612	33	96,196	91	REAS	\$ 156,991
2022/2023	119600	FAIRVIEW ST	3001N	9TH ST	16TH ST	AC/AC	OPA	2,416	33	87,978	85	STREET WIDENING PROJECT	\$ 802,402
2022/2023	119600	FAIRVIEW ST	3001S	9TH ST	16TH ST	AC/AC	OPA	2,416	33	87,978	74	STREET WIDENING PROJECT	\$ 802,402
2022/2023	124000	GREENVILLE ST	2701	WARNER AV	EDINGER AV	AC	Mac	4,458	37	164,946	91	REAS	\$ 216,590
2022/2023	126000	HAZARD AV	2250	WEST ST	HARBOR BLVD	AC	Mac	1,143	60	68,580	91	REAS	\$ 90,052
2022/2023	134600	MAIN ST	1201N	SUNFLOWER AV	MACARTHUR BLVD	AC/AC	OPA	2,144	41	91,012	88	REAS	\$ 148,530

Year	Branch ID	Name	Section ID	From	To	Type	FC	Length	Width	Area	PCI	Type of Treatment	Cost of Treatment
2022/2023	136600	MCFADDEN AV	3501E	RAITT ST	BRISTOL ST	AC	Mac	2,656	26	68,128	89	REAS	\$ 89,458
2022/2023	136600	MCFADDEN AV	3501W	RAITT ST	BRISTOL ST	AC	Mac	2,656	32	83,264	90	REAS	\$ 109,333
2022/2023	136600	MCFADDEN AV	7001E	GRAND AV	MAINTLE LN	AC/JAC	OPA	2,267	30	68,010	92	REAS	\$ 110,991
2022/2023	139100	NEWHOPE ST	2201N	1ST ST	HAZARD AV	AC/JAC	Mac	2,689	30	81,471	93	REAS	\$ 106,979
2022/2023	151500	SUNFLOWER AV	1900E	BEAR ST	PLAZA DR	AC/JAC	OPA	732	45	35,440	93	REAS	\$ 57,838
2022/2023	151500	SUNFLOWER AV	2100E	BRISTOL ST	STEVENS AV	AC/JAC	OPA	626	41	25,666	93	REAS	\$ 41,887
2022/2023	151500	SUNFLOWER AV	2500E	ROSS ST	ANTON BLVD	AC/JAC	OPA	353	37	13,061	74	MILL AND THIN OVERLAY	\$ 54,718
2022/2023	151500	SUNFLOWER AV	2500W	ANTON BLVD	ROSS ST	AC/JAC	OPA	353	38	14,414	93	REAS	\$ 23,523
2022/2023	153700	TUSTIN AV	1801N	SANTA CLARA AV	FAIRHAVEN AV	AC/JAC	OPA	2,172	42	91,224	88	REAS	\$ 148,876
2022/2023	155000	WARNER AV	5901E	OAK	WRIGHT ST	AC	OPA	3,500	40	138,678	31	STREET WIDENING PROJECT	\$ 3,038,422
2022/2023	155000	WARNER AV	5901W	OAK	WRIGHT ST	AC	OPA	3,500	39	135,177	37	STREET WIDENING PROJECT	\$ 2,961,715
2023/2024	100100	1ST ST	2901E	SANTA ANA RIVER	RAITT ST	AC/JAC	OPA	5,177	38	199,348	93	REAS	\$ 335,094
2023/2024	100100	1ST ST	2901W	SANTA ANA RIVER	RAITT ST	AC/JAC	OPA	5,177	38	202,060	93	REAS	\$ 339,652
2023/2024	100100	1ST ST	3801E	RAITT ST	BRISTOL ST	AC/JAC	OPA	2,311	40	92,440	93	REAS	\$ 155,387
2023/2024	100100	1ST ST	3801W	RAITT ST	BRISTOL ST	AC/JAC	OPA	2,311	40	92,440	93	REAS	\$ 155,387
2023/2024	100100	1ST ST	4301E	BRISTOL ST	FLOWER ST	AC/JAC	OPA	2,573	33	86,817	93	REAS	\$ 145,935
2023/2024	100100	1ST ST	4301W	BRISTOL ST	FLOWER ST	AC/JAC	OPA	2,573	32	85,336	93	REAS	\$ 143,445
2023/2024	100400	4TH ST	4801W	FLOWER ST	MAIN ST	AC/JAC	OPA	2,509	33	84,626	93	REAS	\$ 211,589
2023/2024	107900	BRISTOL ST	4301E	CABRILLO PARK DR	TUSTIN AV	AC/JAC	OPA	1,832	33	65,056	75	OVERLAY - AC THIN	\$ 257,758
2023/2024	125200	HARBOR BLVD	3351S	CUBRON ST	1ST ST	AC	OPA	3,651	41	153,341	90	REAS	\$ 78,811
2023/2024	126000	HAZARD AV	2400N	1ST ST	5TH ST	AC/JAC	OPA	1,345	33	46,885	87	REAS	\$ 48,289
2023/2024	126000	HAZARD AV	1101	CITY LIMIT	EUCLID ST	AC	Mac	1,262	28	35,704	94	REAS	\$ 269,821
2023/2024	134000	MABURY ST	1401	6TH ST	GATES ST	AC/JAC	Mac	3,325	60	199,500	93	MILL AND THIN OVERLAY	\$ 103,805
2023/2024	136600	MCFADDEN AV	2401W	HARBOR BLVD	FRUIT ST	AC	Mac	787	32	25,184	80	REAS	\$ 91,828
2023/2024	136600	MCFADDEN AV	4101	BRISTOL ST	MOHAWK DR	AC	Mac	2,930	26	67,896	92	REAS	\$ 138,317
2023/2024	148200	SANTA ANA BLVD	3100	GARFIELD ST	FLOWER ST	AC	Mac	2,555	40	102,269	91	REAS	\$ 112,902
2023/2024	148200	SANTA ANA BLVD	3200	POINSETTIA ST	POINSETTIA ST	AC	OPA	344	49	16,856	68	MILL AND THICK OVERLAY	\$ 103,765
2023/2024	148600	SANTIAO ST	1101S	POINSETTIA ST	SANTIAO ST	AC	OPA	341	67	24,047	76	MILL AND THIN OVERLAY	\$ 83,173
2024/2025	100100	1ST ST	7201W	6TH ST	CIVIC CENTER DR	AC	Mac	1,395	39	61,496	91	REAS	\$ 339,671
2024/2025	100400	4TH ST	3501E	I-5 FWY	TUSTIN AV	AC	OPA	2,473	41	101,395	82	OVERLAY - AC THIN	\$ 63,290
2024/2025	100400	4TH ST	3501W	GRAND AV	MABURY ST	AC	OPA	2,437	15	36,555	91	REAS	\$ 62,033
2024/2025	100400	4TH ST	4100W	GRAND AV	MABURY ST	AC	OPA	2,437	15	35,829	90	REAS	\$ 75,932
2024/2025	100500	5TH ST	3200E	FAIRVIEW ST	MABURY ST	AC	OPA	121	43	5,203	40	RECONSTRUCT (AC)	\$ 123,385
2024/2025	107900	BRISTOL ST	1601N	SEGERSTROM AV	SULLIVAN ST	AC/JAC	OPA	3,161	30	19,600	75	MILL AND THICK OVERLAY	\$ 222,378
2024/2025	108000	BROADWAY	4201S	SERGERSTROM AV	WARNER AV	AC/JAC	OPA	3,161	40	126,440	93	REAS	\$ 218,915
2024/2025	116600	DYER RD	4900E	17TH ST	WARNER AV	AC	Mac	2,479	27	67,433	96	REAS	\$ 93,938
2024/2025	116600	DYER RD	4900W	RR	RED HILL AV	AC/JAC	OPA	1,225	37	48,325	93	REAS	\$ 83,669
2024/2025	117200	EDINGER AV	3501E	RED HILL AV	RR	AC/JAC	OPA	1,225	35	43,875	93	REAS	\$ 75,964
2024/2025	125200	HARBOR BLVD	1901S	BRISTOL ST	FLOWER ST	AC	OPA	2,560	25	72,250	89	REAS	\$ 125,092
2024/2025	136600	MCFADDEN AV	1101E	CITY LIMIT	MCADDEN AV	AC/JAC	OPA	1,831	41	78,111	93	REAS	\$ 135,239
2024/2025	136600	MCFADDEN AV	1101W	CITY LIMIT	NEWHOPE ST	AC/JAC	Mac	4,524	31	139,255	93	REAS	\$ 193,991
2024/2025	137000	MEMORY LN	2000E	MAIN ST	NEWHOPE ST	AC/JAC	Mac	4,524	31	139,124	93	REAS	\$ 80,630
2024/2025	137000	MEMORY LN	2000W	MAIN ST	LAWSON WY	AC/JAC	OPA	1,260	32	46,570	93	REAS	\$ 92,317
2024/2025	137000	MEMORY LN	2100E	LAWSON WY	MAIN ST	AC/JAC	OPA	1,260	32	53,320	93	REAS	\$ 57,956
2024/2025	137000	MEMORY LN	2100E	LAWSON WY	CITY LIMIT	AC/JAC	OPA	1,317	22	33,474	93	REAS	\$ 57,956

APPENDIX III: LOCAL STREETS 7-YEAR M&R PLAN

Year	Branch ID	Name	Section ID	From	To	Type	FC	Length	Width	Area	PCL	Type of Treatment	Cost of Treatment
2017/2018	101000	10TH ST	1100	FAIR WY	MARENGO PL	AC	L	260	32	9,320	94	REAS	\$ 5,980
2017/2018	101100	11TH ST	1100	HARBOR BLVD	BEWLEY ST	AC/JAC	L	642	32	20,544	86	REAS	\$ 13,182
2017/2018	101100	11TH ST	1200	BEWLEY ST	JACKSON ST	AC/JAC	L	510	32	16,320	84	REAS	\$ 10,472
2017/2018	101100	11TH ST	1300	JACKSON ST	END	AC/JAC	L	227	32	7,264	94	REAS	\$ 4,661
2017/2018	101200	12TH ST	1100	FAIRVIEW ST	END	AC	L	323	32	11,836	94	REAS	\$ 7,595
2017/2018	101500	16TH ST	1200	HURON DR	GLENARBOR ST	AC/JAC	L	295	32	9,440	94	REAS	\$ 6,057
2017/2018	101500	16TH ST	1300	GLENARBOR ST	FAIRVIEW ST	AC/JAC	L	184	32	5,888	94	REAS	\$ 3,778
2017/2018	100700	7TH ST	1200	END	JACKSON ST	AC/JAC	L	565	32	12,430	95	REAS	\$ 7,976
2017/2018	100900	9TH ST	1101	FAIRVIEW ST	FAIR WY	AC	L	691	32	22,112	94	REAS	\$ 14,188
2017/2018	103000	ALONA ST	2300	SHARON RD	RIVER LN	AC/JAC	L	254	33	8,382	89	REAS	\$ 5,378
2017/2018	103000	ALONA ST	2400	MARCELLA LN	SHARON RD	AC/JAC	L	672	33	22,176	95	REAS	\$ 14,229
2017/2018	103900	ARDEN ST	1100	LEWIS ST	TRASK AV	AC/JAC	L	775	33	25,575	94	REAS	\$ 16,410
2017/2018	104700	AVALON AV	1100	COTTER ST	JETTY ST	AC/JAC	L	233	33	7,689	93	REAS	\$ 4,934
2017/2018	104700	AVALON AV	1200	JETTY ST	LAIRD ST	AC/JAC	L	263	33	8,679	93	REAS	\$ 5,569
2017/2018	104700	AVALON AV	1300	SPINNAKER ST	LAIRD ST	AC/JAC	L	221	33	7,293	93	REAS	\$ 4,680
2017/2018	104700	AVALON AV	1400	LAIRD ST	LEWIS ST	AC/JAC	L	388	33	12,804	93	REAS	\$ 8,216
2017/2018	105700	BERKELEY ST	1500	CYPRESS AV	MAIN ST	AC/JAC	L	335	40	13,400	32	RECONSTRUCT (PCC)	\$ 42,085
2017/2018	105700	BERKELEY ST	1600	ORANGE AV	CYPRESS AV	PCC	L	355	40	14,200	32	RECONSTRUCT (PCC)	\$ 44,598
2017/2018	105700	BERKELEY ST	1700	MAPLE ST	ORANGE AV	PCC	L	461	40	18,440	36	RECONSTRUCT (PCC)	\$ 57,915
2017/2018	105800	BERN LN	1101	END	DOWNIE PL	AC/JAC	L	893	33	30,969	94	REAS	\$ 19,871
2017/2018	106300	BEWLEY ST	1100	ROBERTS DR	END	AC/JAC	L	413	33	14,518	82	REAS	\$ 9,316
2017/2018	106300	BEWLEY ST	1200	1ST ST	5TH ST	AC/JAC	L	1,259	32	40,288	94	REAS	\$ 25,851
2017/2018	106300	BEWLEY ST	1300	5TH ST	HAZARD AV	AC/JAC	L	1,296	32	41,472	84	REAS	\$ 26,611
2017/2018	106300	BEWLEY ST	1400	HAZARD AV	11TH ST	AC/JAC	L	636	32	20,352	80	REAS	\$ 13,059
2017/2018	106300	BEWLEY ST	1500	11TH ST	WASHINGTON AV	AC/JAC	L	641	32	20,512	89	REAS	\$ 13,162
2017/2018	106300	BEWLEY ST	1600	WASHINGTON AV	END	AC/JAC	L	351	32	11,232	89	REAS	\$ 7,207
2017/2018	106700	BEWLEY ST	1700	BOYER AV	ALLEY	AC/JAC	L	230	32	9,272	94	REAS	\$ 5,949
2017/2018	106800	BOBBY LN	1101	LAIRD ST	END	AC/JAC	L	291	32	9,312	90	REAS	\$ 5,975
2017/2018	107500	BOYER AV	1100	GUNTHER ST	BEWLEY ST	AC/JAC	L	1,079	33	37,107	93	REAS	\$ 23,810
2017/2018	107500	BOYER AV	1200	JACKSON ST	GUNTHER ST	AC/JAC	L	214	32	6,848	94	REAS	\$ 4,384
2017/2018	109200	CALLE DEL NORTE	1100	JACKSON ST	CALLE SOLEDAD	AC/JAC	L	263	32	9,372	94	REAS	\$ 6,014
2017/2018	109300	CALLE DEL SUR	1100	CALLE SOLEDAD	JACKSON ST	AC/JAC	L	206	32	7,548	90	REAS	\$ 4,843
2017/2018	109400	CALLE SOLEDAD	1100	CALLE DEL NORTE	CALLE DEL SUR	AC/JAC	L	207	32	6,624	84	REAS	\$ 4,250
2017/2018	109900	CAMILE ST	2400	GARNSEY ST	FLOWER ST	AC/JAC	L	207	32	7,580	86	REAS	\$ 4,864
2017/2018	109900	CAMILE ST	2500	PARTON ST	GARNSEY ST	PCC	L	249	40	9,960	53	RECONSTRUCT (PCC)	\$ 31,281
2017/2018	109900	CAMILE ST	2600	VAN NESS AV	PARTON ST	PCC	L	221	40	8,840	31	RECONSTRUCT (PCC)	\$ 27,764
2017/2018	109900	CAMILE ST	2700	ROSS ST	VAN NESS AV	PCC	L	279	40	11,160	31	RECONSTRUCT (PCC)	\$ 35,050
2017/2018	109900	CAMILE ST	2800	BIRCH ST	ROSS ST	PCC	L	337	40	13,480	19	RECONSTRUCT (PCC)	\$ 42,337
2017/2018	109900	CAMILE ST	2900	BROADWAY	BIRCH ST	PCC	L	367	40	14,680	19	RECONSTRUCT (PCC)	\$ 46,106
2017/2018	109900	CAMILE ST	3000	SYCAMORE ST	BROADWAY	PCC	L	297	40	11,880	29	RECONSTRUCT (PCC)	\$ 37,312
2017/2018	109900	CAMILE ST	3100	MAIN ST	SYCAMORE ST	PCC	L	252	40	10,080	29	RECONSTRUCT (PCC)	\$ 31,658
2017/2018	110000	CAMILLE ST	1400	HARBOR BLVD	GUNTHER ST	AC/JAC	L	232	40	9,280	54	RECONSTRUCT (PCC)	\$ 29,146
2017/2018	110000	CAMILLE ST	1500	GUNTHER ST	JACKSON ST	AC/JAC	L	795	32	25,440	93	REAS	\$ 16,324
2017/2018	110000	CAMILLE ST	1600	JACKSON ST	SUSAN ST	AC/JAC	L	457	32	14,624	93	REAS	\$ 9,384
2017/2018	111800	CHARLAINE AV	1100	JACKSON ST	JACKSON ST	AC/JAC	L	644	32	20,608	84	REAS	\$ 13,223
2017/2018	112100	CHESTNUT AV	1100	END	JACKSON ST	AC/JAC	L	621	32	19,872	94	REAS	\$ 12,751
2017/2018	112100	CHESTNUT AV	1200	JACKSON ST	LAUREL ST	AC/JAC	L	277	32	10,776	94	REAS	\$ 6,914
2017/2018	112100	CHESTNUT AV	1300	LAUREL ST	SUSAN ST	AC/JAC	L	240	32	7,680	94	REAS	\$ 4,928
2017/2018	112100	CHESTNUT AV	1400	SUSAN ST	SUSAN ST	AC/JAC	L	259	32	8,288	94	REAS	\$ 5,318
2017/2018	112600	CLINTON ST	1100	5TH ST	WILLOWICK DR	AC	UC	140	32	4,480	94	REAS	\$ 2,875
2017/2018	113500	CORWIN CT	1100	JAMES AV	END	AC/JAC	L	287	16	4,592	26	REAS	\$ 2,946
2017/2018	113600	COTTER ST	1100	AVALON AV	EDNA DR	AC/JAC	L	196	32	6,272	94	REAS	\$ 3,946
2017/2018	113600	COTTER ST	1200	TRASK AV	AVALON AV	AC/JAC	L	515	32	16,480	92	REAS	\$ 10,574
2017/2018	113600	COTTER ST	1301	TRASK AV	MONICA LN	AC/JAC	L	620	32	19,840	92	REAS	\$ 12,730
2017/2018	113600	COTTER ST	1501	LORI LN	MARTY LN	AC/JAC	L	488	33	16,104	84	REAS	\$ 10,333
2017/2018	113900	CRYSTAL LN	1500	FIGUEROA ST	JACKSON ST	AC/JAC	L	1,032	33	34,056	94	REAS	\$ 21,852
2017/2018	116200	DOWDIE PL	1101	FAIRVIEW ST	CITY LIMIT (125' E/O LAIRD ST)	AC/JAC	L	692	33	22,836	90	REAS	\$ 14,653
2017/2018	117400	EDNA DR	1100	FAIRVIEW ST	COTTER ST	AC/JAC	L	1,257	33	41,481	92	REAS	\$ 26,616
2017/2018	117400	EDNA DR	1200	COTTER ST	JETTY CIR	AC/JAC	L	409	33	13,497	91	REAS	\$ 8,660
2017/2018	117400	EDNA DR	1300	JETTY CIR	LAIRD CIR	AC/JAC	L	262	33	8,646	91	REAS	\$ 5,548
2017/2018	117400	EDNA DR	1300	JETTY CIR	LAIRD CIR	AC/JAC	L	264	32	8,448	95	REAS	\$ 5,421

Year	Branch ID	Name	Section ID	From	To	Type	FC	Length	Width	Area	RCL	Type of Treatment	Cost of Treatment
2017/2018	117400	EDNA DR	1400	LAIRD CIR	LEWIS ST	AC/AC	L	350	32	12,175	95	REAS	\$ 7,812
2017/2018	118700	EVON LN	1100	SEMON ST	END	AC/AC	L	145	33	6,285	94	REAS	\$ 4,033
2017/2018	118900	FAIR WY	1100	9TH ST	10TH ST	AC	L	440	32	18,580	92	REAS	\$ 11,922
2017/2018	120200	FIGUEROA ST	1100	CRYSTAL LN	LEHNHARDT AV	AC	L	243	33	8,019	68	REAS	\$ 5,145
2017/2018	120200	FIGUEROA ST	1200	KENT AV	CRYSTAL LN	AC	L	263	33	8,679	68	REAS	\$ 5,569
2017/2018	120200	FIGUEROA ST	1300	KENT AV	KENT AV	AC	L	162	33	5,346	56	REAS	\$ 3,430
2017/2018	120200	FIGUEROA ST	1400	KENT AV	ROBERTS DR	AC	L	103	33	3,399	81	REAS	\$ 2,181
2017/2018	120200	FIGUEROA ST	1500	END	ROBERTS DR	AC/AC	L	434	33	15,211	94	REAS	\$ 9,760
2017/2018	120200	FIGUEROA ST	1600	1ST ST	5TH ST	AC/AC	L	1,254	32	40,128	93	REAS	\$ 25,748
2017/2018	120200	FIGUEROA ST	1700	5TH ST	HAZARD AV	AC/AC	L	1,292	31	40,052	89	REAS	\$ 25,700
2017/2018	120400	FLIGHT AV	2100	SUSAN ST	LAUREL ST	AC	L	273	33	9,009	77	REAS	\$ 5,781
2017/2018	121000	FOREST AV	2900	SHARON RD	END	AC/AC	L	423	32	15,536	94	REAS	\$ 9,969
2017/2018	122500	GLENARBOR ST	1801	END	16TH ST	AC/AC	L	937	32	31,784	90	REAS	\$ 20,394
2017/2018	124600	GUNTHER PL	1300	1ST ST	5TH ST	AC/AC	L	1,257	32	40,224	94	REAS	\$ 25,810
2017/2018	124700	GUNTHER ST	1100	ROBERTS DR	END	AC/AC	L	416	33	14,617	93	REAS	\$ 9,379
2017/2018	124700	GUNTHER ST	1200	1ST ST	CAMILLE ST	AC/AC	L	530	32	16,960	89	REAS	\$ 10,882
2017/2018	124700	GUNTHER ST	1400	HAZARD AV	5TH ST	AC/AC	L	1,292	32	41,344	91	REAS	\$ 26,529
2017/2018	124700	GUNTHER ST	1500	MORNINGSIDE AV	WASHINGTON AV	AC/AC	L	252	32	8,064	95	REAS	\$ 5,174
2017/2018	124700	GUNTHER ST	1600	SUNSWPT AV	MORNINGSIDE AV	AC/AC	L	271	32	8,672	94	REAS	\$ 5,564
2017/2018	124700	GUNTHER ST	1700	BOYER AV	SUNSWPT AV	AC/AC	L	229	32	7,328	94	REAS	\$ 4,702
2017/2018	125100	HANS LN	1100	MONICA LN	END	AC/AC	L	239	33	9,387	94	REAS	\$ 6,023
2017/2018	126000	HAZARD AV	2500	HARBOR BLVD	FIGUEROA ST	AC/AC	L	265	32	8,480	80	REAS	\$ 5,441
2017/2018	126000	HAZARD AV	2600	FIGUEROA ST	BEWLEY ST	AC/AC	L	276	32	8,832	82	REAS	\$ 5,667
2017/2018	126000	HAZARD AV	2700	BEWLEY ST	HAZARD ST	AC/AC	L	300	32	9,600	82	REAS	\$ 6,160
2017/2018	126000	HAZARD AV	2800	GUNTHER ST	JACKSON ST	AC/AC	L	265	32	8,480	80	REAS	\$ 5,441
2017/2018	126400	HESPERIAN ST	2500	SHARON RD	PARK LN	AC/AC	L	243	33	8,019	86	REAS	\$ 5,145
2017/2018	126400	HESPERIAN ST	2600	BRISTOL ST	END	AC/AC	UC	1,220	36	43,920	79	REAS	\$ 28,181
2017/2018	127100	HUCKLEBERRY RD	1100	STRAWBERRY LN	FAIRVIEW ST	AC/AC	L	1,300	34	44,200	85	REAS	\$ 28,361
2017/2018	127100	HUCKLEBERRY RD	1200	ALLEY	JETTY ST	AC/AC	L	260	32	8,320	91	REAS	\$ 5,339
2017/2018	127100	HUCKLEBERRY RD	1300	JETTY ST	LAIRD ST	AC/AC	L	161	32	5,152	91	REAS	\$ 3,306
2017/2018	127100	HUCKLEBERRY RD	1400	LAIRD ST	END	AC/AC	L	138	32	5,970	91	REAS	\$ 3,831
2017/2018	127400	HURON DR	2501	17TH ST	GLENARBOR ST	AC/AC	L	1,122	32	35,904	94	REAS	\$ 23,038
2017/2018	127800	JACKSON ST	1100	LEHNHARDT AV	CRYSTAL LN	AC/AC	L	244	33	8,052	94	REAS	\$ 5,167
2017/2018	127800	JACKSON ST	1200	CRYSTAL LN	KENT AV	AC/AC	L	265	33	8,745	94	REAS	\$ 5,611
2017/2018	127800	JACKSON ST	1300	KENT AV	ROBERTS DR	AC/AC	L	241	33	7,953	94	REAS	\$ 5,103
2017/2018	127800	JACKSON ST	1400	ROBERTS DR	END	AC/AC	L	414	33	14,551	94	REAS	\$ 9,337
2017/2018	127800	JACKSON ST	1500	MCADDEN AV	JAMES AV	AC/AC	L	229	32	7,328	83	REAS	\$ 4,702
2017/2018	127800	JACKSON ST	1600	JAMES AV	CHARLAINE AV	AC/AC	L	262	32	8,384	83	REAS	\$ 5,380
2017/2018	127800	JACKSON ST	1700	CAMILLE ST	CAMILLE ST	AC/AC	L	396	32	12,672	63	REAS	\$ 8,131
2017/2018	127800	JACKSON ST	1800	CAMILLE ST	CHESTNUT AV	AC/AC	L	403	32	12,896	87	REAS	\$ 8,275
2017/2018	127800	JACKSON ST	1900	CHESTNUT AV	PINE ST	AC/AC	L	373	32	11,936	87	REAS	\$ 7,659
2017/2018	127800	JACKSON ST	2000	PINE ST	CALLE DEL SUR	AC/AC	L	252	32	8,064	87	REAS	\$ 5,174
2017/2018	127800	JACKSON ST	2100	CALLE DEL SUR	CALLE DEL NORTE	AC/AC	L	199	32	6,368	73	REAS	\$ 4,086
2017/2018	127800	JACKSON ST	2200	CALLE DEL NORTE	1ST ST	AC/AC	L	315	32	10,080	79	REAS	\$ 6,468
2017/2018	127800	JACKSON ST	2300	5TH ST	1ST ST	AC/AC	L	1,260	32	40,320	88	REAS	\$ 25,871
2017/2018	127800	JACKSON ST	2400	7TH ST	5TH ST	AC/AC	L	404	32	12,928	90	REAS	\$ 8,295
2017/2018	127800	JACKSON ST	2500	HAZARD AV	7TH ST	AC/AC	L	914	23	21,022	80	REAS	\$ 13,489
2017/2018	127800	JACKSON ST	2600	HAZARD AV	11TH ST	AC/AC	L	641	33	21,153	83	REAS	\$ 13,573
2017/2018	127800	JACKSON ST	2700	WASHINGTON AV	WASHINGTON AV	AC/AC	L	623	33	20,559	83	REAS	\$ 13,192
2017/2018	127800	JACKSON ST	2800	WASHINGTON AV	BOYER AV	AC/AC	L	588	32	19,772	89	REAS	\$ 12,687
2017/2018	127900	JAMES AV	1100	LAUREL CT	JACKSON ST	AC/AC	L	232	32	7,424	85	REAS	\$ 4,764
2017/2018	127900	JAMES AV	1200	CORWIN CT	LAUREL CT	AC/AC	L	253	32	8,096	85	REAS	\$ 5,195
2017/2018	127900	JAMES AV	1300	SUSAN ST	CORWIN CT	AC/AC	L	140	32	4,480	85	REAS	\$ 2,875
2017/2018	128500	JETTY CIR	1200	EDNA DR	END	AC/AC	L	349	32	12,338	93	REAS	\$ 7,917
2017/2018	128600	JETTY DR	1400	MONICA LN	END	AC/AC	L	460	33	16,680	87	REAS	\$ 10,703
2017/2018	128700	JETTY ST	1100	EDNA DR	HUCKLEBERRY RD	AC/AC	L	216	32	6,912	93	REAS	\$ 4,435
2017/2018	128700	JETTY ST	1300	TRASK AV	AVALON AV	AC/AC	L	597	33	19,701	94	REAS	\$ 12,641
2017/2018	130300	KENT AV	2500	FIGUEROA ST	HARBOR BLVD	AC	L	397	33	13,101	82	REAS	\$ 8,406
2017/2018	131300	LAIRD CIR	1300	EDNA DR	FIGUEROA ST	AC/AC	L	292	32	11,099	94	REAS	\$ 7,122
2017/2018	131400	LAIRD ST	1100	STRAWBERRY LN	BLUEBERRY LN	AC/AC	L	241	32	7,712	92	REAS	\$ 4,948

Year	Branch ID	Name	Section ID	From	To	Type	FC	Length	Width	Area	PCR	Type of Treatment	Cost of Treatment
2017/2018	131400	LAIRD ST	1200	HUCKLEBERRY RD	STRAWBERRY LN	AC/AC	L	225	32	7,200	92	REAS	\$ 4,620
2017/2018	131400	LAIRD ST	1400	TRASK AV	AVALON AV	AC/AC	L	705	33	23,265	89	REAS	\$ 14,928
2017/2018	131400	LAIRD ST	1501	TRASK AV	CITY LIMIT (204' N/O LARAMO	AC/AC	L	2,378	33	78,474	94	REAS	\$ 50,353
2017/2018	131600	LARAMORE LN	1100	CITY LIMIT	LAIRD ST	AC/AC	L	504	33	18,132	86	REAS	\$ 11,634
2017/2018	131900	LAUREL CT	1300	JAMES AV	END	AC/AC	L	166	32	7,224	92	REAS	\$ 4,635
2017/2018	132000	LAUREL ST	1100	ROBERTS DR	END	AC	L	114	33	4,651	61	REAS	\$ 2,984
2017/2018	132000	LAUREL ST	1200	FLIGHT AV	ROBERTS DR	AC	L	412	33	13,596	61	REAS	\$ 8,724
2017/2018	132000	LAUREL ST	1400	CHESTNUT AV	END	AC/AC	L	476	32	17,144	87	REAS	\$ 11,001
2017/2018	132000	LAUREL ST	1500	1ST ST	5TH ST	AC/AC	L	1,261	32	40,352	94	REAS	\$ 25,892
2017/2018	132200	LEHNHARDT AV	2100	FIGUEROA ST	MOUNT MITCHELL CIR	AC/AC	L	145	18	2,610	85	REAS	\$ 1,675
2017/2018	132200	LEHNHARDT AV	2200	MOUNT MITCHELL CIR	MOUNT MATTERHORN ST	AC/AC	L	285	18	5,130	88	REAS	\$ 3,292
2017/2018	132200	LEHNHARDT AV	2300	MOUNT MATTERHORN ST	MOUNT JACKSON ST	AC/AC	L	331	18	5,958	88	REAS	\$ 3,823
2017/2018	132400	LEWIS ST	1100	EDNA DR	AVALON AV	AC/AC	L	262	32	8,384	93	REAS	\$ 5,985
2017/2018	132400	LEWIS ST	1300	ARDEN ST	ARDEN ST	AC/AC	L	522	32	16,704	90	REAS	\$ 10,718
2017/2018	132400	LEWIS ST	1400	SANTA CLARA CIR	SANTA CLARA CIR	AC/AC	L	245	32	7,840	90	REAS	\$ 5,031
2017/2018	132400	LEWIS ST	1500	MONICA LN	TRASK AV	AC/AC	L	285	33	9,405	92	REAS	\$ 6,035
2017/2018	133300	LORETTA LN	1600	MONICA LN	END	AC/AC	L	209	33	8,397	94	REAS	\$ 5,388
2017/2018	133400	LORI LN	1101	TOWNLEY ST	PATTI LN	AC/AC	L	664	33	21,912	95	REAS	\$ 14,060
2017/2018	135300	MARCELLA LN	1100	LAIRD ST	END	AC/AC	L	1,050	33	36,150	92	REAS	\$ 23,196
2017/2018	135300	MARCELLA LN	1200	PATTI LN	TOWNLEY ST	AC/AC	L	651	33	21,483	92	REAS	\$ 13,785
2017/2018	135300	MARCELLA LN	1300	PACIFIC AV	ALONA ST	AC/AC	L	537	33	17,721	94	REAS	\$ 11,371
2017/2018	135400	MARENGO PL	1101	PACIFIC AV	END	AC/AC	L	278	33	10,424	94	REAS	\$ 6,689
2017/2018	135900	MARTY LN	1101	END	9TH ST	AC	L	538	32	17,216	94	REAS	\$ 11,047
2017/2018	135900	MARTY LN	1400	CITY LIMIT	CITY LIMIT (125' E/O LAIRD S	AC	L	1,202	33	41,166	92	REAS	\$ 26,414
2017/2018	136500	MCEVOY LN	1100	TOWNLEY ST	TOWNLEY ST	AC/AC	L	139	33	4,587	94	REAS	\$ 2,943
2017/2018	136500	MCEVOY LN	1200	PATTI LN	CITY LIMIT	AC/AC	L	126	33	4,158	94	REAS	\$ 2,668
2017/2018	137800	MONICA LN	1101	END	TOWNLEY ST	AC/AC	L	659	33	21,747	94	REAS	\$ 13,954
2017/2018	137800	MONICA LN	1501	SIEMON ST	LAIRD ST	AC/AC	L	1,063	33	36,579	88	REAS	\$ 23,471
2017/2018	138000	MONTE CARLO DR	1100	FAIRVIEW ST	LEWIS ST	AC/AC	L	827	33	27,791	94	REAS	\$ 17,832
2017/2018	138300	MORNINGSIDE AV	2200	GUNTHER ST	END	AC/AC	L	600	36	23,040	94	REAS	\$ 14,784
2017/2018	138700	MYRTLE ST	3000	FLOWER ST	GARNSEY ST	PCC	L	262	40	10,480	48	RECONSTRUCT (PCC)	\$ 32,915
2017/2018	138900	NANCY LN	1100	17TH ST	PARTON ST	PCC	L	231	40	9,240	46	RECONSTRUCT (PCC)	\$ 29,020
2017/2018	141300	PACIFIC AV	5800	SHARON RD	RIVER LN	AC/AC	L	547	33	20,451	90	REAS	\$ 13,122
2017/2018	141300	PACIFIC AV	5900	PARK LN	SHARON RD	AC/AC	L	243	32	7,776	95	REAS	\$ 4,990
2017/2018	141300	PACIFIC AV	6000	MEMORY LN	MARCELLA LN	AC/AC	L	386	32	12,352	95	REAS	\$ 7,826
2017/2018	141600	PARK LN	1100	TOWNLEY ST	PATTI LN	AC/AC	L	110	33	3,630	95	REAS	\$ 2,329
2017/2018	141600	PARK LN	1200	HESPERIAN ST	PACIFIC AV	AC/AC	L	650	33	21,450	88	REAS	\$ 13,763
2017/2018	141600	PARK LN	1300	BRISTOL ST	HESPERIAN ST	AC/AC	L	409	32	13,088	89	REAS	\$ 8,398
2017/2018	142400	PATTI LN	1100	PARK LN	MCEVOY LN	AC/AC	L	142	40	5,680	90	REAS	\$ 3,645
2017/2018	142400	PATTI LN	1200	MARCELLA LN	PARK LN	AC/AC	L	263	33	8,679	87	REAS	\$ 5,569
2017/2018	142400	PATTI LN	1300	LORETTA LN	MARCELLA LN	AC/AC	L	261	33	8,613	87	REAS	\$ 5,527
2017/2018	143100	PINE ST	1100	JACKSON ST	END	AC/AC	L	269	33	8,877	87	REAS	\$ 5,696
2017/2018	143500	POMONA ST	2700	MAIN ST	CYPRESS AV	PCC	L	328	40	13,120	41	RECONSTRUCT (PCC)	\$ 6,894
2017/2018	143500	POMONA ST	2800	CYPRESS AV	ORANGE AV	PCC	L	355	40	14,200	32	RECONSTRUCT (PCC)	\$ 41,206
2017/2018	143500	POMONA ST	2900	ORANGE AV	MAPLE ST	PCC	L	458	40	18,320	32	RECONSTRUCT (PCC)	\$ 44,598
2017/2018	143700	POPLAR ST	3100	RIVER LN	SHARON RD	AC/AC	L	347	33	11,451	90	REAS	\$ 57,538
2017/2018	144600	RANCHERO WY	1100	COTTER ST	END	AC/AC	L	208	33	8,364	88	REAS	\$ 7,348
2017/2018	146000	RIVER LN	1100	TOWNLEY ST	END	AC/AC	L	327	33	12,041	88	REAS	\$ 5,367
2017/2018	146000	RIVER LN	1200	ALONA ST	END	AC/AC	L	115	33	3,795	87	REAS	\$ 7,726
2017/2018	146000	RIVER LN	1300	PACIFIC AV	PACIFIC AV	AC/AC	L	678	33	22,374	87	REAS	\$ 2,435
2017/2018	146000	RIVER LN	1400	GREENBRIER ST	POPLAR ST	AC/AC	L	256	33	8,448	87	REAS	\$ 14,356
2017/2018	146400	ROBERTS DR	1500	BEWLEY ST	SHARON RD	AC/AC	L	2,483	32	79,456	83	REAS	\$ 5,421
2017/2018	146400	ROBERTS DR	1600	GUNTHER ST	FIGUEROA ST	AC	L	244	33	8,052	70	REAS	\$ 50,983
2017/2018	146400	ROBERTS DR	1700	JACKSON ST	BEWLEY ST	AC	L	263	33	8,679	70	REAS	\$ 5,167
2017/2018	148400	SANTA CLARA CIR	1100	LAUREL ST	JACKSON ST	AC	L	308	33	10,164	72	REAS	\$ 4,277
2017/2018	149000	SHARON RD	1100	TOWNLEY ST	END	AC/AC	L	280	32	8,960	92	REAS	\$ 6,522
2017/2018	149000	SHARON RD	1100	TOWNLEY ST	END	AC/AC	L	528	33	17,424	91	REAS	\$ 5,749
2017/2018	149000	SHARON RD	1100	TOWNLEY ST	END	AC/AC	L	528	33	17,424	91	REAS	\$ 11,180

Year	Branch ID	Name	Section ID	From	To	Type	FC	Length	Width	Area	PCT	Type of Treatment	Cost of Treatment
2017/2018	149000	SHARON RD	1200	ALONA ST	ALONA ST	AC/JAC	L	143	32	4,576	93	REAS	\$ 2,936
2017/2018	149000	SHARON RD	1300	FOREST AV	ALONA ST	AC/JAC	L	261	32	8,352	93	REAS	\$ 5,359
2017/2018	149000	SHARON RD	1400	PACIFIC AV	FOREST AV	AC/JAC	L	239	32	7,648	94	REAS	\$ 4,907
2017/2018	149000	SHARON RD	1500	POP/LAR ST	HESPERIAN ST	AC/JAC	L	243	33	8,019	91	REAS	\$ 5,145
2017/2018	149800	SIEMON ST	1101	CITY LIMIT (230' N/O EVON L)	MONICA LN	AC/JAC	L	406	33	13,898	94	REAS	\$ 8,918
2017/2018	150100	SISSON AV	1100	SUSAN ST	END	AC	L	122	33	5,276	85	REAS	\$ 3,385
2017/2018	150300	SPINNAKER ST	1100	AVALON AV	TRASK AV	AC/JAC	L	602	33	19,866	94	REAS	\$ 12,747
2017/2018	150300	SPINNAKER ST	1200	MONICA LN	END	AC/JAC	L	459	33	16,647	78	REAS	\$ 10,682
2017/2018	150600	STACY LN	1100	MONICA LN	END	AC/JAC	L	235	33	9,255	91	REAS	\$ 5,939
2017/2018	150900	STANFORD ST	1600	CYPRESS AV	MAIN ST	PCC	L	338	40	13,520	38	RECONSTRUCT (PCC)	\$ 42,462
2017/2018	150900	STANFORD ST	1700	ORANGE AV	CYPRESS AV	PCC	L	355	40	14,200	42	RECONSTRUCT (PCC)	\$ 44,598
2017/2018	150900	STANFORD ST	1800	MAPLE ST	ORANGE AV	PCC	L	457	40	18,280	50	RECONSTRUCT (PCC)	\$ 57,412
2017/2018	151300	STRAWBERRY LN	1101	HUCKLEBERRY RD	FAIRVIEW ST	AC/JAC	L	1,298	34	44,132	91	REAS	\$ 28,317
2017/2018	151300	STRAWBERRY LN	1300	LAIRD ST	ALLEY	AC/JAC	L	359	32	11,488	82	REAS	\$ 7,371
2017/2018	151700	SUNSWEEP AV	1700	GUNTHER ST	END	AC/JAC	L	235	32	9,432	93	REAS	\$ 6,052
2017/2018	151900	SUSAN ST	2200	FLIGHT AV	END	AC	L	426	33	14,947	71	REAS	\$ 9,591
2017/2018	151900	SUSAN ST	2300	SISSON AV	FLIGHT AV	AC	L	236	33	7,788	71	REAS	\$ 4,997
2017/2018	151900	SUSAN ST	2400	MCADDEN AV	SISSON AV	AC	L	490	33	16,170	65	REAS	\$ 10,376
2017/2018	151900	SUSAN ST	2500	JAMES AV	END	AC/JAC	L	267	32	8,544	89	REAS	\$ 5,482
2017/2018	151900	SUSAN ST	2600	CHARLAINE AV	JAMES AV	AC/JAC	L	262	32	8,384	89	REAS	\$ 5,380
2017/2018	151900	SUSAN ST	2700	CAMILLE ST	CHARLAINE AV	AC/JAC	L	394	17	6,698	93	REAS	\$ 4,298
2017/2018	151900	SUSAN ST	2800	CHESTNUT AV	CAMILLE ST	AC/JAC	L	378	17	6,426	93	REAS	\$ 4,123
2017/2018	151900	SUSAN ST	2900	CHESTNUT AV	END	AC/JAC	L	475	32	17,112	82	REAS	\$ 10,980
2017/2018	151900	SUSAN ST	3000	1ST ST	5TH ST	AC/JAC	L	1,260	32	40,320	95	REAS	\$ 25,871
2017/2018	152100	SYDNEY ST	1100	17TH ST	STRAWBERRY LN	AC/JAC	L	778	34	26,452	88	REAS	\$ 16,973
2017/2018	153300	TOWNLEY ST	1100	MARTY LN	RIVER LN	AC/JAC	L	350	33	11,550	94	REAS	\$ 7,411
2017/2018	153300	TOWNLEY ST	1200	RIVER LN	SHARON RD	AC/JAC	L	273	33	9,009	94	REAS	\$ 5,781
2017/2018	153300	TOWNLEY ST	1300	SHARON RD	MCEVOY LN	AC/JAC	L	294	33	9,702	94	REAS	\$ 6,225
2017/2018	153300	TOWNLEY ST	1400	MCEVOY LN	PARK LN	AC/JAC	L	232	33	7,656	94	REAS	\$ 4,913
2017/2018	153300	TOWNLEY ST	1500	PARK LN	MARCELLA LN	AC/JAC	L	259	33	8,547	95	REAS	\$ 5,484
2017/2018	153300	TOWNLEY ST	1600	MARCELLA LN	LORETTA LN	AC/JAC	L	263	33	8,679	95	REAS	\$ 5,569
2017/2018	153300	TOWNLEY ST	1700	LORETTA LN	GARDEN GROVE BLVD	AC/JAC	L	145	33	4,785	95	REAS	\$ 3,070
2017/2018	153500	TRASK AV	1100	COTTER ST	FAIRVIEW ST	AC/JAC	L	264	56	14,784	83	REAS	\$ 9,486
2017/2018	153500	TRASK AV	1200	COTTER ST	COTTER ST	AC/JAC	L	119	46	5,474	86	REAS	\$ 3,512
2017/2018	153500	TRASK AV	1300	JETTY ST	COTTER ST	AC/JAC	L	261	46	12,006	74	REAS	\$ 7,704
2017/2018	153500	TRASK AV	1400	SPINNAKER ST	JETTY ST	AC/JAC	L	261	46	12,006	85	REAS	\$ 7,704
2017/2018	153500	TRASK AV	1500	LAIRD ST	SPINNAKER ST	AC/JAC	L	220	46	10,120	89	REAS	\$ 6,494
2017/2018	153500	TRASK AV	1600	ARDEN ST	LAIRD ST	AC/JAC	L	261	40	10,440	89	REAS	\$ 6,699
2017/2018	153500	TRASK AV	1700	LEWIS ST	ARDEN ST	AC/JAC	L	102	33	3,366	89	REAS	\$ 2,160
2017/2018	153500	TRASK AV	1800	LEWIS ST	LEWIS ST	AC/JAC	L	171	33	5,643	91	REAS	\$ 3,621
2017/2018	153500	TRASK AV	1900	END	LEWIS ST	AC/JAC	L	429	16	6,864	89	REAS	\$ 4,404
2017/2018	155200	WASHINGTON AV	1100	HARBOR BLVD	BEWLEY ST	AC/JAC	L	465	32	14,860	87	REAS	\$ 9,548
2017/2018	155200	WASHINGTON AV	1200	BEWLEY ST	BEWLEY ST	AC/JAC	L	201	32	6,432	87	REAS	\$ 4,127
2017/2018	155200	WASHINGTON AV	1300	BEWLEY ST	GUNTHER ST	AC/JAC	L	225	32	7,200	87	REAS	\$ 4,620
2017/2018	155200	WASHINGTON AV	1400	GUNTHER ST	JACKSON ST	AC/JAC	L	300	32	9,600	87	REAS	\$ 6,160
2017/2018	155200	WASHINGTON AV	1500	JACKSON ST	END	AC/JAC	L	144	45	6,418	88	REAS	\$ 4,158
2018/2019	101000	10TH ST	1200	HAWLEY ST	KING ST	AC	L	860	36	30,960	85	REAS	\$ 21,483
2018/2019	101000	10TH ST	1300	ENGLISH ST	HAWLEY ST	AC	L	713	36	25,668	73	REAS	\$ 17,811
2018/2019	101000	10TH ST	1400	TOWNSEND ST	ENGLISH ST	AC	L	263	36	9,468	73	MILL AND THIN OVERLAY	\$ 6,570
2018/2019	101000	10TH ST	1500	DAISY AV	TOWNSEND ST	AC/JAC	L	261	54	14,034	93	REAS	\$ 9,780
2018/2019	101000	10TH ST	1600	FAIRLAWN ST	DAISY AV	AC/JAC	L	284	54	14,256	93	REAS	\$ 9,892
2018/2019	101000	10TH ST	1700	PACIFIC AV	FAIRLAWN ST	AC/JAC	L	266	54	14,364	93	REAS	\$ 9,967
2018/2019	101000	10TH ST	1800	PACIFIC AV	END	AC	L	1,235	36	46,260	88	REAS	\$ 32,099
2018/2019	101000	10TH ST	1900	PACIFIC AV	BRISTOL ST	AC	L	978	36	35,208	95	REAS	\$ 24,430
2018/2019	101000	11TH ST	1400	ENGLISH ST	KING ST	AC	L	1,409	32	45,088	88	REAS	\$ 31,286
2018/2019	101100	11TH ST	1500	PACIFIC AV	RAITT ST	AC	L	1,389	36	50,004	95	REAS	\$ 34,697
2018/2019	101100	11TH ST	1600	BRISTOL ST	PACIFIC AV	AC	L	993	36	35,748	94	REAS	\$ 24,805
2018/2019	101200	12TH ST	1200	KING ST	CASCADE ST	AC/JAC	L	282	32	10,012	94	REAS	\$ 6,947
2018/2019	101200	12TH ST	1300	KING ST	ENGLISH ST	AC	L	1,268	32	40,576	82	REAS	\$ 28,155
2018/2019	101200	12TH ST	1400	RAITT ST	PACIFIC AV	AC	L	1,381	36	49,716	95	REAS	\$ 34,497
2018/2019	101200	12TH ST	1500	PACIFIC AV	BRISTOL ST	AC/JAC	L	995	36	35,820	94	REAS	\$ 24,855

Year	Branch ID	Name	Section ID	From	To	Type	FC	Length	Width	Area	PCT	Type of Treatment	Cost of Treatment
2018/2019	101300	14TH ST	1100	KING ST	FAIR WY	AC	L	511	32	16,352	88	REAS	\$ 11,346
2018/2019	101400	15TH ST	1100	ENGLISH ST	KING ST	AC/AC	L	619	17	10,523	87	REAS	\$ 7,302
2018/2019	101400	15TH ST	1200	DAISY AV	ENGLISH ST	AC/AC	L	619	32	19,808	94	REAS	\$ 13,745
2018/2019	101400	15TH ST	1300	ARTESIA ST	DAISY AV	AC/AC	L	502	32	16,064	94	REAS	\$ 11,147
2018/2019	101400	15TH ST	1400	COLLEGE AV	ARTESIA ST	AC/AC	L	382	32	12,224	95	REAS	\$ 8,482
2018/2019	101500	16TH ST	1500	DAISY AV	ARTESIA ST	AC/AC	L	512	32	16,384	94	REAS	\$ 11,369
2018/2019	101500	16TH ST	1600	END	DAISY AV	AC/AC	L	273	32	9,808	94	REAS	\$ 6,806
2018/2019	102000	2ND ST	1400	TOWNSEND ST	DAISY AV	AC	L	316	29	9,164	95	REAS	\$ 6,359
2018/2019	102000	2ND ST	1500	DAISY AV	RAITT ST	AC	L	482	29	13,978	95	REAS	\$ 9,699
2018/2019	103000	3RD ST	1500	DAISY AV	TOWNSEND ST	AC/AC	L	400	36	14,400	78	REAS	\$ 9,992
2018/2019	103000	3RD ST	1600	RAITT ST	DAISY AV	AC/AC	L	400	36	14,400	84	REAS	\$ 9,992
2018/2019	103000	3RD ST	2000	HESPERIAN ST	PACIFIC AV	AC/AC	L	400	36	14,400	92	REAS	\$ 9,992
2018/2019	103000	3RD ST	2100	BRISTOL ST	HESPERIAN ST	AC/AC	L	400	36	14,400	92	REAS	\$ 9,992
2018/2019	104000	4TH ST	1300	TOWNSEND ST	DAISY AV	AC	L	355	23	8,165	42	MILL AND THICK OVERLAY	\$ 5,666
2018/2019	104000	4TH ST	1400	DAISY AV	RAITT ST	AC/AC	L	500	23	11,500	85	REAS	\$ 7,980
2018/2019	105000	5TH ST	3300	SULLIVAN ST	NANTUCKET PL	AC/AC	L	347	60	20,820	76	REAS	\$ 14,447
2018/2019	105000	5TH ST	3400	NANTUCKET PL	HAWLEY ST	AC/AC	L	733	36	34,308	85	REAS	\$ 23,806
2018/2019	105000	5TH ST	3500	HAWLEY ST	SUNSET ST	AC/AC	L	460	37	20,980	84	REAS	\$ 14,558
2018/2019	105000	5TH ST	3600	SUNSET ST	ENGLISH ST	AC/AC	L	261	37	9,657	82	REAS	\$ 6,701
2018/2019	105000	5TH ST	3700	ENGLISH ST	TOWNSEND ST	AC/AC	L	272	37	10,064	86	REAS	\$ 6,983
2018/2019	105000	5TH ST	3800	TOWNSEND ST	DAISY AV	AC/AC	L	245	37	9,065	86	REAS	\$ 6,290
2018/2019	105000	5TH ST	3900	DAISY AV	FAIRLAWN AV	AC/AC	L	258	37	9,546	86	REAS	\$ 6,624
2018/2019	106000	6TH ST	4000	FAIRLAWN AV	RAITT ST	AC/AC	L	281	48	13,488	82	REAS	\$ 9,359
2018/2019	106000	6TH ST	1300	HAWLEY ST	END	AC	L	697	33	23,001	83	REAS	\$ 15,960
2018/2019	106700	7TH ST	1300	HAWLEY ST	END	AC	L	990	36	35,640	76	REAS	\$ 24,730
2018/2019	106700	7TH ST	1400	HAWLEY ST	SUNSET ST	AC	L	421	33	13,893	89	REAS	\$ 9,640
2018/2019	106700	7TH ST	1500	RAITT ST	WESTERN AV	AC	L	465	36	16,740	89	REAS	\$ 11,616
2018/2019	106700	7TH ST	1600	WESTERN AV	PACIFIC AV	AC/AC	L	879	38	33,402	93	REAS	\$ 23,177
2018/2019	106700	7TH ST	1700	PACIFIC AV	BRISTOL ST	AC/AC	L	960	41	39,360	91	REAS	\$ 27,311
2018/2019	106900	9TH ST	1300	HAWLEY ST	FAIRVIEW ST	AC/AC	L	1,017	32	32,544	87	REAS	\$ 22,582
2018/2019	106900	9TH ST	1400	HAWLEY ST	END	AC/AC	L	464	32	16,338	94	REAS	\$ 11,337
2018/2019	102700	ALCO AV	1100	HAWLEY ST	END	AC/AC	L	247	32	7,904	94	REAS	\$ 5,484
2018/2019	102700	ALCO AV	1200	ENGLISH ST	END	AC	L	245	32	9,752	94	REAS	\$ 6,767
2018/2019	104000	ARTESIA ST	2300	16TH ST	15TH ST	AC/AC	L	287	32	9,184	94	REAS	\$ 6,373
2018/2019	106500	BISHOP ST	1600	GARNSEY ST	FLOWER ST	PCC	L	238	40	9,520	26	60% SLAB REPLACEMENT/AC F	\$ 57,120
2018/2019	106500	BISHOP ST	1700	PARTON ST	GARNSEY ST	PCC	L	247	40	9,880	44	PARTIAL SLAB REPLACEMENT	\$ 27,444
2018/2019	106500	BISHOP ST	1800	VAN NESS AV	PARTON ST	PCC	L	252	40	10,080	26	60% SLAB REPLACEMENT/AC F	\$ 60,480
2018/2019	106500	BISHOP ST	1900	ROSS ST	VAN NESS AV	PCC	L	277	40	11,080	15	60% SLAB REPLACEMENT/AC F	\$ 66,480
2018/2019	106500	BISHOP ST	2000	BIRCH ST	ROSS ST	PCC	L	336	40	13,440	15	60% SLAB REPLACEMENT/AC F	\$ 80,640
2018/2019	106500	BISHOP ST	2100	BROADWAY	BIRCH ST	PCC	L	299	40	11,960	15	60% SLAB REPLACEMENT/AC F	\$ 71,760
2018/2019	106500	BISHOP ST	2200	SYCAMORE ST	BROADWAY	PCC	L	252	40	10,080	36	60% SLAB REPLACEMENT/AC F	\$ 60,480
2018/2019	106500	BISHOP ST	2300	MAIN ST	SYCAMORE ST	PCC	L	238	40	9,520	15	60% SLAB REPLACEMENT/AC F	\$ 57,120
2018/2019	109900	CAMILE ST	1801	CLARA ST	CENTER ST	AC/AC	L	459	32	16,208	94	REAS	\$ 11,247
2018/2019	110800	CASCADE ST	1100	12TH ST	WASHINGTON AV	AC/AC	L	374	32	12,956	93	REAS	\$ 8,990
2018/2019	111400	CENTER ST	3900	CAMILE ST	END	AC/AC	L	364	32	13,658	94	REAS	\$ 9,477
2018/2019	112300	CLARA ST	1300	CAMILE ST	END	AC/AC	L	384	32	10,032	94	REAS	\$ 6,961
2018/2019	114000	CUBBON ST	2900	GYPPRESS AV	MAIN ST	PCC	L	325	36	11,700	35	60% SLAB REPLACEMENT/AC F	\$ 70,200
2018/2019	114000	CUBBON ST	3000	ORANGE AV	GYPPRESS AV	PCC	L	357	36	12,852	35	60% SLAB REPLACEMENT/AC F	\$ 77,112
2018/2019	114600	DAISY AV	1200	WILLITS ST	MYRTLE ST	AC	L	630	33	20,790	94	REAS	\$ 14,426
2018/2019	114600	DAISY AV	1300	MYRTLE ST	CHESTNUT AV	AC	L	401	32	12,832	94	REAS	\$ 8,904
2018/2019	114600	DAISY AV	1400	CHESTNUT AV	PINE ST	AC	L	253	32	8,096	66	MILL AND THIN OVERLAY	\$ 5,618
2018/2019	114600	DAISY AV	1500	PINE ST	WALNUT ST	AC	L	337	32	10,784	68	MILL AND THIN OVERLAY	\$ 7,483
2018/2019	114600	DAISY AV	1600	WALNUT ST	1ST ST	AC	L	303	31	9,393	66	MILL AND THIN OVERLAY	\$ 6,518
2018/2019	114600	DAISY AV	1700	1ST ST	2ND ST	AC	L	233	33	7,689	94	REAS	\$ 5,335
2018/2019	114600	DAISY AV	1800	2ND ST	3RD ST	AC	L	306	33	10,098	89	REAS	\$ 7,007
2018/2019	114600	DAISY AV	1900	3RD ST	4TH ST	AC	L	249	31	7,719	86	REAS	\$ 5,356
2018/2019	114600	DAISY AV	2000	5TH ST	END	AC	L	603	27	16,281	94	REAS	\$ 11,297
2018/2019	114600	DAISY AV	2100	CIVIC CENTER DR	END	AC	L	240	33	9,607	93	REAS	\$ 6,666
2018/2019	114600	DAISY AV	2200	WASHINGTON AV	10TH ST	AC	L	831	32	26,592	86	REAS	\$ 18,452
2018/2019	114600	DAISY AV	2300	15TH ST	16TH ST	AC/AC	L	292	32	9,344	92	REAS	\$ 6,484
2018/2019	115700	DIAMOND ST	3001	WILLITS ST	END	AC/AC	L	528	32	17,904	94	REAS	\$ 12,423

55B-114

Year	Branch ID	Name	Section ID	From	To	Type	FC	Length	Width	Area	PCI	Type of Treatment	Cost of Treatment
2018/2019	118300	ENGLISH ST	1100	5TH ST	CIVIC CENTER DR	AC/JAC	L	932	34	31,688	95	REAS	\$ 21,988
2018/2019	118300	ENGLISH ST	1200	ALCO AV	CIVIC CENTER DR	AC/JAC	L	171	32	5,472	88	REAS	\$ 3,797
2018/2019	118300	ENGLISH ST	1300	10TH ST	ALCO AV	AC/JAC	L	513	32	16,416	88	REAS	\$ 11,391
2018/2019	118300	ENGLISH ST	1400	11TH ST	10TH ST	AC/JAC	L	276	32	8,832	88	REAS	\$ 6,128
2018/2019	118300	ENGLISH ST	1500	12TH ST	11TH ST	AC/JAC	L	279	32	8,928	73	REAS	\$ 6,195
2018/2019	118300	ENGLISH ST	1600	WASHINGTON AV	12TH ST	AC/JAC	L	276	32	8,832	94	REAS	\$ 6,128
2018/2019	118300	ENGLISH ST	1700	MARTHA LN	WASHINGTON AV	AC/JAC	L	298	32	9,536	94	REAS	\$ 6,617
2018/2019	118300	ENGLISH ST	1800	MERIDAY LN	MARTHA LN	AC/JAC	L	276	32	8,832	94	REAS	\$ 6,128
2018/2019	118300	ENGLISH ST	1900	15TH ST	MERIDAY LN	AC/JAC	L	310	32	9,920	79	REAS	\$ 6,883
2018/2019	118300	ENGLISH ST	2000	17TH ST	15TH ST	AC/JAC	L	580	32	18,560	79	REAS	\$ 12,879
2018/2019	118500	EVERGLADE ST	1600	WILLITS ST	END	AC/JAC	L	393	32	12,576	94	REAS	\$ 10,053
2018/2019	118900	FAIR WY	1200	14TH ST	JUDITH LN	AC	L	342	32	11,040	84	REAS	\$ 9,044
2018/2019	119200	FAIRLAWN AV	1100	CIVIC CENTER DR	5TH ST	AC	L	934	32	29,888	88	REAS	\$ 20,739
2018/2019	119300	FAIRLAWN ST	1200	10TH ST	WASHINGTON AV	AC	L	831	32	26,592	90	REAS	\$ 18,452
2018/2019	121000	FOREST AV	2100	2ND ST	1ST ST	AC	L	219	32	7,008	89	REAS	\$ 4,863
2018/2019	121000	FOREST AV	2200	3RD ST	2ND ST	AC	L	251	32	8,032	89	REAS	\$ 5,573
2018/2019	121000	FOREST AV	2300	SANTA ANA BLVD	3RD ST	AC	L	262	32	8,384	89	REAS	\$ 5,818
2018/2019	121000	FOREST AV	2400	5TH ST	SANTA ANA BLVD	PCC	L	243	36	8,748	44	REAS	\$ 6,070
2018/2019	121200	FRANKLIN ST	1100	RAIT ST	MYRTLE ST	AC	L	308	32	9,856	91	REAS	\$ 6,839
2018/2019	121200	FRANKLIN ST	1200	MYRTLE ST	PINE ST	AC	L	661	36	23,796	91	REAS	\$ 16,512
2018/2019	121200	FRANKLIN ST	1300	PINE ST	WALNUT ST	AC	L	365	36	13,140	83	REAS	\$ 9,118
2018/2019	121200	FRANKLIN ST	1400	WALNUT ST	1ST ST	AC	L	280	36	10,080	83	REAS	\$ 6,994
2018/2019	122500	GLENARBOR ST	1601	WILLITS ST	END	AC/JAC	L	510	32	16,232	94	REAS	\$ 12,651
2018/2019	123000	GOLDEN WEST AV	1100	KELLER AV	AURORA ST	AC/JAC	L	291	36	10,476	88	REAS	\$ 7,269
2018/2019	125900	HAWLEY ST	1100	5TH ST	6TH ST	AC	L	278	33	9,174	65	REAS	\$ 6,566
2018/2019	125900	HAWLEY ST	1200	6TH ST	7TH ST	AC	L	188	33	6,204	65	REAS	\$ 4,305
2018/2019	125900	HAWLEY ST	1300	7TH ST	7TH ST	AC	L	157	33	5,181	59	REAS	\$ 3,595
2018/2019	125900	HAWLEY ST	1400	7TH ST	CIVIC CENTER DR	AC	L	303	32	9,696	66	REAS	\$ 6,728
2018/2019	125900	HAWLEY ST	1500	ALCO AV	CIVIC CENTER DR	AC/JAC	L	146	34	4,964	66	REAS	\$ 3,444
2018/2019	125900	HAWLEY ST	1600	9TH ST	ALCO AV	AC/JAC	L	176	34	5,984	84	REAS	\$ 4,152
2018/2019	125900	HAWLEY ST	1700	9TH ST	9TH ST	AC/JAC	L	91	34	3,094	83	REAS	\$ 2,147
2018/2019	125900	HAWLEY ST	1800	10TH ST	9TH ST	AC/JAC	L	248	34	8,432	84	REAS	\$ 5,851
2018/2019	126400	HESPERIAN ST	1900	AC-PCC TRANSITION	3RD ST	AC/JAC	L	100	32	3,200	78	REAS	\$ 2,220
2018/2019	126400	HESPERIAN ST	2000	3RD ST	AC-PCC TRANSITION	AC/JAC	L	71	32	2,272	75	REAS	\$ 1,577
2018/2019	129200	JUDITH LN	1100	FAIR WY	KING ST	AC	L	542	32	19,434	91	REAS	\$ 13,485
2018/2019	130000	KELLER AV	1100	MARINE ST	GOLDEN WEST AV	AC/JAC	L	432	36	17,042	93	REAS	\$ 11,825
2018/2019	130500	KING ST	2001	WILLITS ST	END	AC/JAC	L	461	32	16,252	94	REAS	\$ 11,277
2018/2019	130500	KING ST	2200	10TH ST	11TH ST	AC	L	308	36	11,088	94	REAS	\$ 7,684
2018/2019	130500	KING ST	2300	11TH ST	12TH ST	AC	L	177	36	6,372	94	REAS	\$ 4,421
2018/2019	130500	KING ST	2400	12TH ST	12TH ST	AC	L	141	36	5,076	94	REAS	\$ 3,522
2018/2019	130500	KING ST	2500	12TH ST	WASHINGTON AV	AC	L	321	36	11,556	94	REAS	\$ 8,019
2018/2019	130500	KING ST	2600	WASHINGTON AV	JUDITH LN	AC	L	329	36	11,844	95	REAS	\$ 8,218
2018/2019	130500	KING ST	2700	JUDITH LN	14TH ST	AC	L	244	36	8,784	95	REAS	\$ 6,095
2018/2019	130500	KING ST	2800	14TH ST	15TH ST	AC	L	385	36	13,860	95	REAS	\$ 9,617
2018/2019	130500	KING ST	2900	15TH ST	17TH ST	AC	L	644	36	23,184	95	REAS	\$ 16,087
2018/2019	135500	MARINE ST	1101	JUNIPER ST	KELLER AV	AC/JAC	L	929	37	34,795	90	REAS	\$ 24,144
2018/2019	135500	MARINE ST	2100	WILLITS ST	END	AC/JAC	L	392	32	14,044	94	REAS	\$ 9,745
2018/2019	135800	MARTHA LN	1100	ENGLISH ST	END	AC	L	635	32	22,080	72	REAS	\$ 15,321
2018/2019	135800	MARTHA LN	1200	MERIDAY LN	ENGLISH ST	AC/JAC	L	256	32	8,192	65	REAS	\$ 5,684
2018/2019	135800	MARTHA LN	1300	MERIDAY LN	MERIDAY LN	AC/JAC	L	913	32	29,216	88	REAS	\$ 20,273
2018/2019	135800	MARTHA LN	1400	COLLEGE AV	MERIDAY LN	AC/JAC	L	317	32	10,144	95	REAS	\$ 7,039
2018/2019	137100	MERIDAY LN	1100	ENGLISH ST	END	AC/JAC	L	478	32	17,208	88	REAS	\$ 11,940
2018/2019	137100	MERIDAY LN	1200	MARTHA LN	MARTHA LN	AC	L	1,347	32	43,104	82	REAS	\$ 29,909
2018/2019	138700	MYRTLE ST	1100	END	SHELLEY ST	AC	L	355	32	13,360	94	REAS	\$ 9,270
2018/2019	138700	MYRTLE ST	1200	SHELLEY ST	WOOD ST	AC	L	252	32	8,064	94	REAS	\$ 5,596
2018/2019	138700	MYRTLE ST	1300	WOOD ST	TOWNSEND ST	AC	L	282	32	9,024	94	REAS	\$ 6,262
2018/2019	138700	MYRTLE ST	1400	TOWNSEND ST	DAISY AV	AC	L	285	32	9,120	93	REAS	\$ 6,328
2018/2019	138700	MYRTLE ST	1500	DAISY AV	FRANKLIN ST	AC	L	222	32	7,104	93	REAS	\$ 4,929
2018/2019	138700	MYRTLE ST	1600	FRANKLIN ST	RAIT ST	AC	L	220	32	7,040	94	REAS	\$ 4,885
2018/2019	139000	NANTUCKET PL	1100	CAPE COD WY	5TH ST	AC	UC	350	40	14,000	95	REAS	\$ 9,714
2018/2019	141300	PACIFIC AV	4300	2ND ST	1ST ST	AC/JAC	L	228	32	7,296	93	REAS	\$ 5,063

Year	Branch ID	Name	Section ID	From	To	Type	FC	Length	Width	Area	Pct	Type of Treatment	Cost of Treatment
2018/2019	141300	PACIFIC AV	4400	3RD ST	2ND ST	AC/AC	L	304	32	9,728	85	MILL AND THIN OVERLAY	\$ 6,750
2018/2019	141300	PACIFIC AV	4500	SANTA ANA BLVD	3RD ST	AC/AC	L	287	32	9,184	85	REAS	\$ 6,373
2018/2019	141300	PACIFIC AV	4600	5TH ST	SANTA ANA BLVD	AC	L	244	32	7,808	95	REAS	\$ 5,418
2018/2019	141300	PACIFIC AV	4700	6TH ST	5TH ST	AC/AC	L	259	32	8,288	83	REAS	\$ 5,751
2018/2019	141300	PACIFIC AV	4800	7TH ST	6TH ST	AC	L	311	36	11,196	80	REAS	\$ 7,769
2018/2019	141300	PACIFIC AV	4900	CIVIC CENTER DR	7TH ST	AC	L	300	36	10,800	80	REAS	\$ 7,494
2018/2019	141300	PACIFIC AV	5000	9TH ST	CIVIC CENTER DR	AC	L	345	32	11,040	70	REAS	\$ 7,661
2018/2019	141300	PACIFIC AV	5100	10TH ST	9TH ST	AC	L	262	34	8,908	83	REAS	\$ 6,181
2018/2019	141300	PACIFIC AV	5200	11TH ST	10TH ST	AC	L	285	34	9,690	83	REAS	\$ 6,724
2018/2019	141300	PACIFIC AV	5300	12TH ST	11TH ST	AC	L	284	34	9,656	83	REAS	\$ 6,700
2018/2019	141300	PACIFIC AV	5400	WASHINGTON AV	12TH ST	AC	L	261	33	8,631	83	REAS	\$ 5,976
2018/2019	141300	PINE ST	1200	FRANKLIN ST	DAISY AV	AC	L	223	30	6,690	94	REAS	\$ 4,642
2018/2019	141300	PINE ST	1300	RAITT ST	FRANKLIN ST	AC	L	213	30	6,390	95	REAS	\$ 4,434
2018/2019	144400	RAITT ST	4900	SANTA ANA BLVD	5TH ST	AC/PCC	L	312	45	14,040	51	MILL AND THICK OVERLAY	\$ 50,656
2018/2019	144400	RAITT ST	5000	5TH ST	6TH ST	PCC	L	285	36	10,260	34	RECONSTRUCT (AC)	\$ 37,018
2018/2019	144400	RAITT ST	5100	6TH ST	7TH ST	PCC	L	342	36	12,312	34	RECONSTRUCT (AC)	\$ 44,421
2018/2019	144400	RAITT ST	5200	7TH ST	CIVIC CENTER DR	PCC	L	255	36	9,180	42	MILL AND THICK OVERLAY	\$ 33,121
2018/2019	146800	ROSS ST	3600	CHESTNUT AV	PINE ST	PCC	L	342	33	11,286	17	60% SLAB REPLACEMENT/AC F	\$ 67,716
2018/2019	146800	ROSS ST	3700	PINE ST	WALNUT ST	PCC	L	306	33	10,098	17	60% SLAB REPLACEMENT/AC F	\$ 60,588
2018/2019	149300	SHELLEY ST	1400	WILLITS ST	MYRTLE ST	AC	L	608	32	19,456	88	REAS	\$ 13,500
2018/2019	151400	SULLIVAN ST	2700	WILLITS ST	ROYAL LN	AC	L	962	36	34,632	91	REAS	\$ 24,031
2018/2019	151400	SUNSET ST	2900	ROYAL LN	1ST ST	AC	L	918	36	33,048	79	REAS	\$ 22,932
2018/2019	151600	SUNSET ST	1100	5TH ST	7TH ST	AC	L	476	33	15,708	94	REAS	\$ 10,900
2018/2019	151600	SUNSET ST	1200	7TH ST	END	AC	L	130	33	4,290	94	REAS	\$ 2,977
2018/2019	153400	TOWNSEND ST	2300	MARK ST	MONTA VISTA AV	AC/AC	L	161	33	5,313	95	REAS	\$ 3,687
2018/2019	153400	TOWNSEND ST	2500	MYRTLE ST	WILLITS ST	AC/AC	L	609	33	20,097	92	REAS	\$ 13,945
2018/2019	153400	TOWNSEND ST	2600	2ND ST	1ST ST	AC	L	233	35	8,155	95	REAS	\$ 5,659
2018/2019	153400	TOWNSEND ST	2700	3RD ST	2ND ST	AC/AC	L	309	35	10,815	91	REAS	\$ 7,504
2018/2019	153400	TOWNSEND ST	2800	4TH ST	3RD ST	AC/AC	L	256	35	8,960	91	REAS	\$ 6,217
2018/2019	153400	TOWNSEND ST	2900	CIVIC CENTER DR	5TH ST	AC	L	934	32	29,888	94	REAS	\$ 20,739
2018/2019	154800	WALNUT ST	3000	WASHINGTON AV	WASHINGTON AV	AC	L	827	32	26,464	95	REAS	\$ 18,363
2018/2019	154800	WALNUT ST	1200	DAISY AV	FRANKLIN ST	AC/AC	L	223	37	12,711	81	REAS	\$ 8,820
2018/2019	154800	WASHINGTON AV	1300	FRANKLIN ST	RAITT ST	AC/AC	L	223	37	12,711	81	REAS	\$ 8,820
2018/2019	155200	WASHINGTON AV	1600	CASCADE ST	END	AC/AC	L	358	32	13,216	89	REAS	\$ 9,170
2018/2019	155200	WASHINGTON AV	1700	KING ST	CASCADE ST	AC/AC	L	299	32	9,568	89	REAS	\$ 6,639
2018/2019	155200	WASHINGTON AV	1800	ENGLISH ST	KING ST	AC/AC	L	1,070	30	32,100	72	REAS	\$ 22,274
2018/2019	155200	WASHINGTON AV	1900	TOWNSEND ST	ENGLISH ST	AC/AC	L	260	36	9,360	94	REAS	\$ 6,495
2018/2019	155200	WASHINGTON AV	2000	DAISY AV	TOWNSEND ST	AC/AC	L	262	36	9,432	94	REAS	\$ 6,545
2018/2019	155200	WASHINGTON AV	2100	FAIRLAWN ST	DAISY AV	AC/AC	L	280	36	9,360	94	REAS	\$ 6,495
2018/2019	155200	WASHINGTON AV	2200	RAITT ST	FAIRLAWN ST	AC/AC	L	289	36	10,404	94	REAS	\$ 7,219
2018/2019	155200	WASHINGTON AV	2300	COLLEGE AV	RAITT ST	AC/AC	L	375	30	11,250	80	REAS	\$ 7,806
2018/2019	155200	WASHINGTON AV	2350	PACIFIC AV	COLLEGE AV	AC/AC	L	1,037	30	31,110	81	REAS	\$ 21,587
2018/2019	155200	WASHINGTON AV	2400	BRISTOL ST	PACIFIC AV	AC/AC	L	993	30	29,790	82	REAS	\$ 20,671
2018/2019	156000	WESTERN AV	1700	1ST ST	2ND ST	AC	L	210	37	7,770	72	REAS	\$ 5,392
2018/2019	156000	WESTERN AV	1800	2ND ST	3RD ST	AC	L	251	37	9,287	87	REAS	\$ 6,444
2018/2019	156000	WESTERN AV	1900	3RD ST	SANTA ANA BLVD	AC	L	265	37	9,805	72	REAS	\$ 6,727
2018/2019	156000	WESTERN AV	2000	5TH ST	6TH ST	AC	L	253	37	9,361	72	REAS	\$ 6,804
2018/2019	156000	WESTERN AV	2100	6TH ST	7TH ST	AC	L	253	37	9,361	72	REAS	\$ 6,495
2018/2019	156000	WESTERN AV	2200	7TH ST	CIVIC CENTER DR	AC/AC	L	313	37	11,581	95	REAS	\$ 8,036
2018/2019	156500	WILLITS ST	1300	FAIRVIEW ST	KING ST	AC/AC	L	302	37	11,174	95	REAS	\$ 7,754
2018/2019	156500	WILLITS ST	1311	MARINE ST	GLENARBOR ST	AC/AC	L	421	53	23,063	90	REAS	\$ 16,003
2018/2019	156500	WILLITS ST	1400	GLENARBOR ST	KING ST	AC	L	786	53	41,658	94	REAS	\$ 28,906
2018/2019	156500	WILLITS ST	1501	GLENARBOR ST	SHELLEY ST	AC	L	796	27	21,492	80	REAS	\$ 14,913
2018/2019	156500	WILLITS ST	1800	SHELLEY ST	WOOD ST	AC/AC	L	1,739	58	101,029	76	REAS	\$ 70,103
2018/2019	156500	WILLITS ST	1900	WOOD ST	TOWNSEND ST	AC/AC	L	293	57	16,701	74	REAS	\$ 11,589
2018/2019	156500	WILLITS ST	2000	TOWNSEND ST	DAISY AV	AC/AC	L	267	57	15,219	74	REAS	\$ 10,560
2018/2019	156500	WILLITS ST	2100	DAISY AV	RAITT ST	AC/AC	L	301	57	17,157	78	REAS	\$ 11,905
2018/2019	157000	WOOD ST	1800	MYRTLE ST	WILLITS ST	AC	L	273	57	15,561	78	REAS	\$ 10,798
2019/2020	101400	15TH ST	2000	OLIVE ST	LOWELL ST	AC/AC	L	608	33	20,064	90	REAS	\$ 13,922
2019/2020	101400	15TH ST	2200	FLOWER ST	GARNSEY ST	AC/AC	L	255	36	9,180	86	REAS	\$ 7,880
2019/2020	101400	15TH ST	2200	FLOWER ST	GARNSEY ST	AC/AC	L	254	32	8,128	85	REAS	\$ 6,977

Year	Branch ID	Name	Section ID	From	To	Type	FC	Length	Width	Area	PCI	Type of Treatment	Cost of Treatment
2019/2020	101400	15TH ST	2600	ROSS ST	DURANT ST	AC/AC	L	396	32	12,672	86	REAS	\$ 10,877
2019/2020	101400	15TH ST	2700	DURANT ST	BROADWAY	AC/AC	L	402	32	12,864	86	REAS	\$ 11,042
2019/2020	101500	16TH ST	1700	ROSS ST	DURANT ST	AC/AC	L	380	32	12,160	83	REAS	\$ 10,437
2019/2020	101500	16TH ST	1900	BUSH ST	SPURGEON ST	AC/AC	L	306	32	9,792	86	REAS	\$ 8,405
2019/2020	101500	16TH ST	2000	SPURGEON ST	FRENCH ST	AC/AC	L	313	36	11,268	86	REAS	\$ 9,672
2019/2020	101700	18TH ST	1600	BROADWAY	MAIN ST	PCC	L	556	33	18,348	52	PARTIAL SLAB REPLACEMENT	\$ 52,496
2019/2020	101900	20TH ST	1300	MAIN ST	BROADWAY	AC	L	585	33	19,305	86	REAS	\$ 16,570
2019/2020	100200	2ND ST	1700	WESTERN AV	FOREST AV	PCC	L	456	33	15,048	28	60% SLAB REPLACEMENT/AC F	\$ 92,997
2019/2020	100200	2ND ST	1800	FOREST AV	PACIFIC AV	PCC	L	428	33	14,124	42	PARTIAL SLAB REPLACEMENT	\$ 40,410
2019/2020	100200	2ND ST	1900	PACIFIC AV	HESPERIAN ST	PCC	L	407	33	13,431	43	PARTIAL SLAB REPLACEMENT	\$ 38,428
2019/2020	100300	3RD ST	1700	WESTERN AV	RAITT ST	PCC	L	480	36	17,280	34	60% SLAB REPLACEMENT/AC F	\$ 106,790
2019/2020	100300	3RD ST	1800	FOREST AV	WESTERN AV	PCC	L	458	36	16,488	34	60% SLAB REPLACEMENT/AC F	\$ 101,896
2019/2020	100300	3RD ST	1900	PACIFIC AV	FOREST AV	PCC	L	427	36	15,372	31	60% SLAB REPLACEMENT/AC F	\$ 94,999
2019/2020	100300	3RD ST	2600	PARTON ST	FLOWER ST	AC/AC	L	524	36	18,864	83	REAS	\$ 16,192
2019/2020	100300	3RD ST	2700	ROSS ST	PARTON ST	AC/AC	L	604	36	21,744	83	REAS	\$ 18,664
2019/2020	100500	5TH ST	5700	GARFIELD ST	POINSETTIA ST	AC/AC	UC	418	40	16,720	82	REAS	\$ 20,092
2019/2020	103000	ALONA ST	1700	22ND ST	22ND ST	AC/AC	L	40	32	1,280	77	MILL AND THIN OVERLAY	\$ 3,955
2019/2020	103400	ANAHURST PL	2100	LOWELL ST	TOWNER ST	AC/AC	L	330	45	14,850	83	REAS	\$ 12,746
2019/2020	103400	ANAHURST PL	2200	OLIVE ST	LOWELL ST	AC/AC	L	335	45	15,075	83	REAS	\$ 12,939
2019/2020	103400	ANAHURST PL	2300	FLOWER ST	OLIVE ST	AC/AC	L	300	45	13,500	83	REAS	\$ 11,588
2019/2020	103400	ANAHURST PL	3300	MAIN ST	CYPRESS AV	AC/AC	L	347	38	13,186	86	REAS	\$ 11,318
2019/2020	104900	BAKER ST	5500	SHARON RD	PARK LN	AC/AC	L	319	32	10,208	86	REAS	\$ 8,762
2019/2020	106400	BIRCH ST	3500	RUSSELL AV	MC FADDEN AV	AC/AC	L	641	40	25,640	83	REAS	\$ 22,008
2019/2020	107100	BOOTH ST	1100	PINE ST	WALNUT ST	AC/AC	L	279	36	10,044	85	REAS	\$ 8,621
2019/2020	107100	BOOTH ST	1200	WALNUT ST	1ST ST	AC/AC	L	285	40	11,400	86	REAS	\$ 9,785
2019/2020	107200	BORCHARD AV	1900	DOUGLAS ST	JOANE WY	AC	L	225	33	7,425	86	REAS	\$ 6,373
2019/2020	107200	BORCHARD AV	2000	JOANE WY	DOREEN WY	AC	L	227	33	7,491	86	REAS	\$ 6,430
2019/2020	107200	BORCHARD AV	2100	DOREEN WY	RENE DR	AC	L	230	33	7,590	86	REAS	\$ 6,515
2019/2020	107200	BORCHARD AV	2200	RENE DR	RITA WY	AC	L	225	33	7,425	86	REAS	\$ 6,373
2019/2020	107600	BRADFORD PL	1101	ALTON AV	DYER RD	AC/AC	L	1,488	36	53,568	83	REAS	\$ 45,979
2019/2020	108800	BUSH ST	1900	10TH ST	11TH ST	AC/AC	L	320	40	12,800	81	REAS	\$ 10,987
2019/2020	109100	CALIFORNIA ST	1200	GREENVILLE ST	KING ST	AC/AC	L	1,240	33	40,920	84	REAS	\$ 35,123
2019/2020	109700	CAMDEN PL	1400	DIAMOND ST	SAINT GERTRUDE PL	AC/AC	L	879	33	29,007	84	REAS	\$ 24,898
2019/2020	109800	CAMILE PL	2100	WESTERN AV	END	AC/AC	L	124	32	8,020	86	REAS	\$ 6,884
2019/2020	109900	CAMILE ST	3800	STANDARD AV	END	AC	L	430	33	15,440	86	REAS	\$ 13,253
2019/2020	111500	CENTRAL AV	11500	DEENAL DR	MANITOBA DR	AC/AC	L	373	36	13,428	85	REAS	\$ 11,526
2019/2020	111500	CENTRAL AV	2000	BRISTOL ST	BAKER ST	AC/AC	L	592	32	18,944	86	REAS	\$ 16,260
2019/2020	111500	CENTRAL AV	3300	ORANGE AV	CYPRESS AV	AC/AC	L	438	42	17,366	83	REAS	\$ 14,932
2019/2020	111500	CENTRAL AV	3400	MAPLE ST	ORANGE AV	AC/AC	L	240	45	10,800	83	REAS	\$ 9,270
2019/2020	111500	CENTRAL AV	3500	MEASOR ST	MAPLE ST	AC/AC	L	885	37	32,745	83	REAS	\$ 28,106
2019/2020	114300	CYPRESS AV	2300	EDINGER AV	HOBART ST	AC/AC	L	930	47	43,710	83	REAS	\$ 37,518
2019/2020	114300	CYPRESS AV	2500	OXFORD ST	OLD MCFADDEN AV	AC/AC	L	632	47	29,704	83	REAS	\$ 25,496
2019/2020	115200	DEEGAN DR	1300	ROWLAND AV	CHANDLER AV	AC/AC	L	252	32	8,064	85	REAS	\$ 6,922
2019/2020	115200	DEEGAN DR	1400	MANLY AV	ROWLAND AV	AC/AC	L	260	32	8,320	85	REAS	\$ 7,141
2019/2020	115200	DEEGAN DR	1500	KNOX AV	MANLY AV	AC/AC	L	260	32	8,320	85	REAS	\$ 7,141
2019/2020	115200	DEEGAN DR	1600	ADAMS ST	KNOX AV	AC/AC	L	240	32	7,680	85	REAS	\$ 6,592
2019/2020	115700	DIAMOND ST	2400	MC FADDEN AV	CUBBON ST	AC/AC	L	149	32	4,768	84	REAS	\$ 4,093
2019/2020	115700	DIAMOND ST	2500	CUBBON ST	BROOK ST	AC/AC	L	273	32	8,736	84	REAS	\$ 7,498
2019/2020	115700	DIAMOND ST	2600	BROOK ST	WISTERIA PL	AC/AC	L	288	32	9,216	84	REAS	\$ 7,910
2019/2020	115700	DIAMOND ST	2700	WISTERIA PL	HIGHLAND ST	AC/AC	L	288	32	9,216	85	REAS	\$ 7,910
2019/2020	115700	DIAMOND ST	2800	HIGHLAND ST	MONTA VISTA AV	AC/AC	L	256	32	8,192	85	REAS	\$ 7,031
2019/2020	115700	DIAMOND ST	2900	MARK ST	WILLITS ST	AC/AC	L	341	32	10,912	85	REAS	\$ 9,366
2019/2020	116100	DOUGLAS ST	1900	WILSHIRE AV	BORCHARD AV	AC	L	992	37	36,704	86	REAS	\$ 31,504
2019/2020	119100	FAIRHAVEN AV	1200	EASTWOOD AV	GRAND AV	AC/AC	L	485	42	20,370	79	REAS	\$ 17,484
2019/2020	120600	FLORA ST	1100	DIAMOND ST	MANITOBA DR	AC/AC	L	445	32	14,240	86	REAS	\$ 12,223
2019/2020	120600	FLORA ST	1200	CENTER ST	DIAMOND ST	AC/AC	L	814	32	26,048	86	REAS	\$ 22,358
2019/2020	120600	FLORA ST	1300	WOOD ST	CENTER ST	AC/AC	L	337	32	10,784	86	REAS	\$ 9,256
2019/2020	120600	FLORA ST	1400	WOOD ST	END	AC/AC	L	316	32	12,024	86	REAS	\$ 10,321
2019/2020	121500	FREEMAN ST	1100	10TH ST	CIVIC CENTER DR	PCC	L	708	30	21,240	52	PARTIAL SLAB REPLACEMENT	\$ 60,770
2019/2020	121500	FREEMAN ST	1200	WASHINGTON AV	10TH ST	AC/AC	L	752	36	27,072	84	REAS	\$ 23,237
2019/2020	121500	FREEMAN ST	1300	15TH ST	WASHINGTON AV	AC/AC	L	750	32	24,000	85	REAS	\$ 20,600

Year	Branch ID	Name	Section ID	From	To	Type	FC	Length	Width	Area	POT	Type of Treatment	Cost of Treatment
2019/2020	121700	FRUIT ST	1800	MABURY ST	MANTLE LN	AC	L	359	36	12,924	86	REAS	\$ 11,093
2019/2020	121900	GARFIELD ST	1100	1ST ST	2ND ST	AC/AC	L	219	36	7,884	85	REAS	\$ 6,767
2019/2020	121900	GARFIELD ST	1200	2ND ST	3RD ST	AC/AC	L	270	39	10,530	86	REAS	\$ 9,038
2019/2020	121900	GARFIELD ST	1300	3RD ST	4TH ST	AC/AC	L	293	39	11,427	86	REAS	\$ 9,808
2019/2020	122000	GARNSEY ST	3400	10TH ST	END	PCC	L	175	34	5,950	52	PARTIAL SLAB REPLACEMENT	\$ 17,024
2019/2020	123000	GOLDEN WEST AV	1500	MARK ST	END	AC/AC	L	241	32	8,720	85	REAS	\$ 7,485
2019/2020	124900	HALL AV	1600	MADDOCK ST	TOWNSEND ST	AC/AC	L	258	32	8,256	85	REAS	\$ 7,086
2019/2020	124900	HALL AV	1700	CENTER ST	MADDOCK ST	AC/AC	L	282	32	9,024	85	REAS	\$ 7,746
2019/2020	124900	HALL AV	1800	WOOD ST	CENTER ST	AC/AC	L	151	32	4,832	85	REAS	\$ 4,147
2019/2020	125000	HALLADAY ST	3000	MCFADDEN AV	BEVERLY PL	PCC	L	795	26	20,670	44	PARTIAL SLAB REPLACEMENT	\$ 59,139
2019/2020	125000	HALLADAY ST	3100	BEVERLY PL	WAKEHAM AV	PCC	L	511	26	13,286	44	PARTIAL SLAB REPLACEMENT	\$ 38,013
2019/2020	125000	HALLADAY ST	3200	WAKEHAM AV	BISHOP ST	PCC	L	753	26	19,578	42	PARTIAL SLAB REPLACEMENT	\$ 56,015
2019/2020	125000	HALLADAY ST	3500	MYRTLE ST	CHESTNUT AV	PCC	L	349	36	12,564	37	60% SLAB REPLACEMENT/AC F	\$ 77,646
2019/2020	125000	HALLADAY ST	3600	CHESTNUT AV	PINE ST	PCC	L	298	36	10,728	37	60% SLAB REPLACEMENT/AC F	\$ 66,299
2019/2020	125400	HARVARD ST	2000	RAIT ST	WOOD ST	AC/AC	L	570	32	19,340	86	REAS	\$ 16,600
2019/2020	125800	HATHAWAY ST	1300	SAINT GERTRUDE PL	END	AC/AC	UC	428	36	15,408	79	REAS	\$ 18,515
2019/2020	126500	HICKORY ST	2300	PINE ST	CHESTNUT AV	PCC	L	295	33	9,735	52	PARTIAL SLAB REPLACEMENT	\$ 27,853
2019/2020	126500	HICKORY ST	2400	WALNUT ST	PINE ST	PCC	L	299	32	9,568	52	PARTIAL SLAB REPLACEMENT	\$ 27,375
2019/2020	126500	HICKORY ST	2500	1ST ST	WALNUT ST	PCC	L	246	33	8,118	52	PARTIAL SLAB REPLACEMENT	\$ 23,227
2019/2020	126700	HIGHLAND ST	1700	DIAMOND ST	END	AC/AC	L	157	32	6,544	83	REAS	\$ 5,617
2019/2020	130400	KILSON DR	2300	FLOWER ST	SHELTON ST	AC/AC	L	1,251	40	50,040	85	REAS	\$ 42,951
2019/2020	132800	LINDA WY	1800	SAINT GERTRUDE PL	ANAHURST PL	AC/AC	L	673	32	21,536	83	REAS	\$ 18,485
2019/2020	132800	LINDA WY	1900	MAYWOOD AV	SECRET WY	AC/AC	L	250	32	8,745	85	REAS	\$ 7,506
2019/2020	132800	LINDA WY	2000	ANAHURST PL	MAYWOOD AV	AC/AC	L	250	32	8,000	85	REAS	\$ 6,867
2019/2020	132800	LINDA WY	2200	SAINT GERTRUDE PL	ANAHURST PL	AC/AC	L	230	32	7,360	85	REAS	\$ 6,317
2019/2020	133700	LOWELL ST	1200	BELL AV	COLUMBINE AV	AC/AC	L	531	32	16,992	84	REAS	\$ 14,585
2019/2020	133900	LYON ST	2200	1ST ST	PALM ST	PCC	L	370	32	11,840	53	PARTIAL SLAB REPLACEMENT	\$ 33,876
2019/2020	134700	MAINPLACE DR	1100	BROADWAY	MAIN ST	AC/AC	UC	630	80	50,400	85	REAS	\$ 60,564
2019/2020	134900	MANITOBA DR	1400	FLORA ST	HALL AV	AC/AC	L	278	32	8,896	83	REAS	\$ 7,636
2019/2020	135100	MANTLE LN	1100	MCFADDEN AV	END	AC/AC	L	675	36	26,300	85	REAS	\$ 22,574
2019/2020	135200	MAPLE ST	1400	SAINT GERTRUDE PL	ANAHURST PL	AC/AC	L	672	40	26,880	85	REAS	\$ 23,072
2019/2020	137400	MINNIE ST	1800	WALNUT ST	END	AC	UC	365	25	9,125	84	REAS	\$ 10,955
2019/2020	141300	PACIFIC AV	1900	WARNER AV	ANAHURST PL	AC/AC	L	580	33	19,140	83	REAS	\$ 16,429
2019/2020	141300	PACIFIC AV	2000	ANAHURST PL	SAINT GERTRUDE PL	AC/AC	L	540	33	17,820	83	REAS	\$ 15,296
2019/2020	141400	PALM ST	1100	LYON ST	WRIGHT ST	AC/AC	L	561	45	25,245	83	REAS	\$ 21,669
2019/2020	141400	PALM ST	1200	MABURY ST	LYON ST	AC/AC	L	364	45	16,380	83	REAS	\$ 14,060
2019/2020	143200	PLAZA DR	1200	MACARTHUR BLVD	END	AC/AC	L	192	36	8,472	85	REAS	\$ 7,272
2019/2020	143400	POINSETTIA ST	1700	WASHINGTON AV	WELLINGTON AV	AC	UC	322	40	12,880	82	REAS	\$ 15,477
2019/2020	143600	PONDEROSA ST	1201	SANTA CLARA AV	AVALON AV	AC/AC	L	504	32	16,128	86	REAS	\$ 13,843
2019/2020	144500	RAMONA DR	1900	CENTRAL AV	SEGERSTROM AV	AC/AC	L	1,014	33	33,462	86	REAS	\$ 28,722
2019/2020	145800	RITA WY	1900	DAHL LN	SPRUCE ST	AC	L	476	32	15,232	86	REAS	\$ 13,074
2019/2020	145800	RITA WY	2000	SPRUCE ST	PACIFIC AV	AC	L	363	32	11,616	86	REAS	\$ 9,970
2019/2020	145900	RITCHIE ST	2101	MCFADDEN AV	AUTO MALL DR	AC/AC	UC	876	40	35,040	80	REAS	\$ 42,106
2019/2020	146800	ROSS ST	2300	POMONA ST	EDINGER (FRONTAGE) AV	AC/AC	L	688	36	24,768	85	REAS	\$ 21,259
2019/2020	146800	ROSS ST	2605	AC-PCC TRANSITION	EDENDALE CT	AC/AC	L	210	40	8,400	86	REAS	\$ 7,210
2019/2020	146800	ROSS ST	2700	EDENDALE CT	RUSSELL AV	AC/AC	L	332	40	13,280	86	REAS	\$ 11,399
2019/2020	147300	RUSSELL AV	2800	MAIN ST	SYCAMORE ST	AC/AC	L	284	37	10,508	86	REAS	\$ 9,019
2019/2020	147800	SAINT GERTRUDE PL	4800	ROUSSELLE ST	MAPLE ST	AC/AC	L	192	40	7,680	81	REAS	\$ 6,592
2019/2020	148300	SANTA CLARA AV	3200	VICTORIA DR	BONNIE BRAE	PCC	L	153	40	6,120	52	PARTIAL SLAB REPLACEMENT	\$ 17,510
2019/2020	149400	SHELTON ST	1300	WARNER AV	CENTRAL AV	AC/AC	L	1,271	33	41,943	84	REAS	\$ 36,001
2019/2020	149400	SHELTON ST	2400	CUBBON ST	MCFADDEN AV	AC/AC	L	270	40	10,800	86	REAS	\$ 9,270
2019/2020	149400	SHELTON ST	2500	BROOK ST	CUBBON ST	AC/AC	L	246	36	8,856	81	REAS	\$ 7,601
2019/2020	149900	SHELTON ST	3400	1ST ST	WALNUT ST	AC/AC	L	277	25	6,925	85	REAS	\$ 5,944
2019/2020	149900	SIERRA DR	1100	ALTON AV	END	AC/AC	L	415	32	15,750	84	REAS	\$ 13,519
2019/2020	150500	SPURGEON ST	1700	11TH ST	10TH ST	AC/AC	L	314	40	12,560	84	REAS	\$ 10,815
2019/2020	150500	SPURGEON ST	1800	12TH ST	11TH ST	AC/AC	L	159	40	6,360	83	REAS	\$ 5,459
2019/2020	150500	SPURGEON ST	1900	WASHINGTON AV	12TH ST	AC/AC	L	887	39	34,593	86	REAS	\$ 29,692
2019/2020	150500	SPURGEON ST	2300	17TH ST	20TH ST	AC/AC	L	185	32	7,710	85	REAS	\$ 6,618
2019/2020	151800	SURREY CIR	1100	RITA WY	END	AC/AC	L	256	16	4,096	84	REAS	\$ 3,516
2019/2020	152200	TAFT ST	1100	RHONDA AV	COMO AV	AC/AC	L	405	32	13,916	85	REAS	\$ 11,945
2019/2020	152700	THORNTON ST	1100	GARRY AV	END	AC/AC	L	405	32	13,916	85	REAS	\$ 11,945

Year	Branch ID	Name	Section ID	From	To	Type	FC	Length	Width	Area	PQI	Type of Treatment	Cost of Treatment
2019/2020	153400	TOWNSEND ST	2200	MCFADDEN AV	MONTA VISTA AV	AC/AC	L	1,279	32	40,928	82	REAS	\$ 35,130
2019/2020	153800	VALENCIA ST	1600	VIRGINIA AV	EDGEWOOD RD	PCC	L	808	34	27,472	52	PARTIAL SLAB REPLACEMENT	\$ 78,600
2019/2020	155200	WASHINGTON AV	3300	GARNSEY ST	FLOWER ST	PCC	L	202	35	7,070	54	PARTIAL SLAB REPLACEMENT	\$ 20,228
2019/2020	155200	WASHINGTON AV	4300	FRENCH ST	SPIRGEON ST	AC/AC	L	282	31	8,742	86	REAS	\$ 7,504
2019/2020	155200	WASHINGTON AV	4400	FRENCH ST	FRENCH ST	AC/AC	L	159	31	4,929	86	REAS	\$ 4,231
2019/2020	155200	WASHINGTON AV	4500	LACY ST	FRENCH ST	AC/AC	L	152	34	5,168	82	REAS	\$ 4,436
2019/2020	155200	WASHINGTON AV	4600	POINSETTIA ST	LACY ST	AC/AC	L	713	34	24,242	82	REAS	\$ 20,808
2019/2020	155200	WASHINGTON AV	5300	FULLER ST	AC-PCC TRANSITION	PCC	UC	77	33	2,541	17	RECONSTRUCT (PCC)	\$ 29,080
2019/2020	155700	WASHINGTON AV	1600	WILLIAMS ST	CABRILLO PARK DR	AC/AC	L	784	40	31,360	86	REAS	\$ 26,917
2019/2020	156300	WILLIAMS ST	1300	16TH ST	17TH ST	AC	UC	308	32	9,856	83	REAS	\$ 11,844
2019/2020	156500	WILLIAMS ST	2400	WESTERN AV	FOREST AV	AC/AC	L	252	49	12,348	81	REAS	\$ 10,599
2019/2020	156700	WILSHIRE AV	1400	DIAMOND ST	END	AC/AC	L	300	33	10,789	83	REAS	\$ 9,261
2019/2020	157000	WOOD ST	1100	CENTER ST	DIAMOND ST	AC/AC	L	243	33	8,019	83	REAS	\$ 6,883
2020/2021	101000	10TH ST	2900	RIVERINE AV	FLORA ST	AC/AC	L	236	32	7,552	86	REAS	\$ 6,482
2020/2021	101000	10TH ST	3000	BIRCH ST	ROSS ST	AC/AC	L	247	32	7,904	82	REAS	\$ 6,988
2020/2021	101000	10TH ST	3100	BROADWAY	RIVERINE AV	AC/AC	L	257	32	8,224	82	REAS	\$ 7,271
2020/2021	101300	14TH ST	2000	CONCORD ST	BIRCH ST	AC/AC	L	273	32	8,736	82	REAS	\$ 7,723
2020/2021	101300	14TH ST	2100	MABURY ST	WRIGHT ST	AC	L	164	32	5,248	87	REAS	\$ 4,640
2020/2021	101400	15TH ST	3300	FRENCH ST	CONCORD ST	AC	L	658	32	21,056	87	REAS	\$ 18,615
2020/2021	101400	15TH ST	3500	EASTWOOD AV	DRESSER ST	AC/AC	L	258	36	9,288	87	REAS	\$ 8,211
2020/2021	101400	15TH ST	3600	GRAND AV	HATHAWAY ST	AC	L	280	32	8,960	85	REAS	\$ 7,921
2020/2021	101500	16TH ST	2100	FRENCH ST	EASTWOOD AV	AC	L	437	32	13,984	85	REAS	\$ 12,363
2020/2021	101500	16TH ST	2300	CABRILLO PARK DR	DRESSER ST	AC	L	251	36	9,036	85	REAS	\$ 7,989
2020/2021	102000	21ST ST	3100	END	WILLIAMS ST	AC	UC	761	32	24,352	86	REAS	\$ 30,141
2020/2021	102000	21ST ST	3200	LINWOOD AV	WRIGHT ST	AC	L	138	34	5,942	85	REAS	\$ 5,253
2020/2021	102000	21ST ST	3300	EASTSIDE AV	EASTSIDE AV	AC	L	246	32	7,872	84	REAS	\$ 6,960
2020/2021	100500	5TH ST	4600	BAKER ST	SHELTON ST	AC	L	538	40	21,520	87	REAS	\$ 19,025
2020/2021	100600	6TH ST	2200	FLOWER ST	BOYD WY	AC/AC	L	620	40	24,800	87	REAS	\$ 21,925
2020/2021	100600	6TH ST	3300	LINWOOD AV	MCCLAY ST	AC/AC	L	308	32	9,856	87	REAS	\$ 8,714
2020/2021	104900	BAKER ST	3400	CHESTNUT AV	MYRTLE ST	AC/AC	L	311	28	8,708	80	REAS	\$ 7,699
2020/2021	104900	BAKER ST	3600	WALNUT ST	PINE ST	AC/AC	L	329	32	10,528	80	REAS	\$ 9,308
2020/2021	106400	BIRCH ST	3200	EDINGER AV	BORCHARD AV	AC/AC	L	559	40	22,360	83	REAS	\$ 19,768
2020/2021	106400	BIRCH ST	4100	CAMILE ST	CHESTNUT AV	AC/AC	L	619	36	22,284	88	REAS	\$ 19,701
2020/2021	108800	BUSH ST	1100	1ST ST	3RD ST	AC/AC	L	570	40	22,800	80	REAS	\$ 20,157
2020/2021	109700	CAMDEN PL	1600	WOOD ST	END	AC/AC	L	400	32	15,000	87	REAS	\$ 13,261
2020/2021	109900	CAMILE ST	3200	MAIN ST	CYPRESS AV	PCC	L	291	33	9,603	53	PARTIAL SLAB REPLACEMENT	\$ 28,300
2020/2021	110000	CATALINA AV	1900	TUSTIN AV	PONDEROSA ST	AC	L	607	34	20,638	85	REAS	\$ 18,246
2020/2021	111200	CEDAR ST	2700	CHESTNUT AV	PINE ST	AC	L	365	33	12,045	87	REAS	\$ 10,649
2020/2021	111200	CEDAR ST	2800	PINE ST	WALNUT ST	AC	L	319	35	11,165	87	REAS	\$ 9,871
2020/2021	111500	CEDAR ST	2900	WALNUT ST	1ST ST	AC	L	333	33	10,989	87	REAS	\$ 9,715
2020/2021	111500	CEDAR ST	3200	CYPRESS AV	MAIN ST	AC/AC	L	339	38	12,882	87	REAS	\$ 11,389
2020/2021	114300	CYPRESS AV	1300	DIAMOND ST	GOLDEN WEST AV	AC/AC	L	368	32	11,776	80	REAS	\$ 10,411
2020/2021	115700	DIAMOND ST	2400	HOBART ST	OXFORD ST	AC/AC	L	663	47	31,161	82	REAS	\$ 27,549
2020/2021	115700	DIAMOND ST	2200	WILSHIRE AV	DAHL LN	AC/AC	L	238	33	7,854	87	REAS	\$ 6,944
2020/2021	116000	DORMAN ST	2300	DAHL LN	RUSSELL AV	AC/AC	L	243	33	8,019	87	REAS	\$ 7,089
2020/2021	116700	EASTSIDE AV	1900	21ST ST	LINCOLN AV	AC/AC	L	744	36	26,784	81	REAS	\$ 23,679
2020/2021	119650	FAIRVIEW (FRONTAGE) S	1810	MAYWOOD AV	CATALINA AV	AC	L	245	32	7,840	84	REAS	\$ 6,931
2020/2021	121300	FRENCH ST	1300	TUSTIN AV	PONDEROSA ST	AC/AC	L	250	32	8,000	79	REAS	\$ 7,073
2020/2021	121600	FRENCH ST	2000	14TH ST	WASHINGTON AV	PCC	L	388	35	13,580	25	60% SLAB REPLACEMENT/AC F	\$ 86,442
2020/2021	121600	FRENCH ST	2100	15TH ST	14TH ST	PCC	L	390	36	14,040	31	60% SLAB REPLACEMENT/AC F	\$ 89,370
2020/2021	121600	FRENCH ST	2200	16TH ST	15TH ST	PCC	L	399	40	15,960	28	60% SLAB REPLACEMENT/AC F	\$ 101,592
2020/2021	121600	FRENCH ST	2300	17TH ST	16TH ST	PCC	L	310	40	12,400	28	60% SLAB REPLACEMENT/AC F	\$ 78,931
2020/2021	121700	FRUIT ST	1900	MANTLE LN	SHERRY LN	AC	L	298	36	10,728	87	REAS	\$ 9,484
2020/2021	123000	GOLDEN WEST AV	1400	CUBBON ST	MONTA VISTA AV	AC	L	1,103	32	35,916	87	REAS	\$ 31,753
2020/2021	124400	GRISSET PL	1300	CHANDLER AV	SEGERSTROM AV	AC/AC	L	165	36	5,940	87	REAS	\$ 5,251
2020/2021	124900	HALL AV	2000	ARTESIA ST	RAITI ST	AC/AC	L	236	33	8,448	87	REAS	\$ 7,469
2020/2021	125800	HATHAWAY ST	1701	4TH ST	END	AC	UC	855	36	32,580	83	REAS	\$ 40,325
2020/2021	126200	HEMLOCK WY	1300	RENE DR	RITA WY	AC/AC	L	243	32	7,776	82	REAS	\$ 6,875
2020/2021	126200	HEMLOCK WY	1400	RITA WY	SPRUCE ST	AC/AC	L	263	32	8,416	82	REAS	\$ 7,440

Year	Branch ID	Name	Section ID	From	To	Type	FC	Length	Width	Area	Pct	Type of Treatment	Cost of Treatment
2020/2021	126400	HESPERIAN ST	1500	MYRTLE ST	WILLITS ST	AC	L	624	36	22,464	86	REAS	\$ 19,860
2020/2021	126500	HICKORY ST	2200	CHESTNUT AV	MYRTLE ST	AC/AC	L	314	32	10,048	86	REAS	\$ 8,883
2020/2021	126700	HIGHLAND ST	2200	SHELTON ST	BRISTOL ST	AC	L	1,266	40	50,640	87	REAS	\$ 44,770
2020/2021	126700	HIGHLAND ST	2900	BROADWAY	BIRCH ST	PCC	L	293	40	11,720	54	PARTIAL SLAB REPLACEMENT	\$ 34,538
2020/2021	127600	IMPERIAL PROMENADE	1200S	MACARTHUR PL	FIRST AMERICAN WY	AC	UC	308	32	9,856	77	OVERLAY - AC THIN	\$ 28,464
2020/2021	130000	KELLER AV	1200	LOWELL ST	TOWNER ST	AC/AC	L	249	32	7,968	80	REAS	\$ 7,044
2020/2021	130000	KELLER AV	1300	RAMONA DR	LOWELL ST	AC/AC	L	258	32	8,256	80	REAS	\$ 7,299
2020/2021	130000	KELLER AV	1400	RAMONA DR	OLIVE ST	AC/AC	L	259	32	8,288	80	REAS	\$ 7,327
2020/2021	130000	KELLER AV	1500	OLIVE ST	FLOWER ST	AC/AC	L	435	32	4,576	80	REAS	\$ 4,046
2020/2021	131100	LACY ST	1700	SANTA ANA BLVD	CIVIC CENTER DR	AC/AC	L	473	34	15,660	87	REAS	\$ 13,845
2020/2021	132300	LENITA LN	1100	TUSTIN (FRONTAGE) AV	PONDEROSA ST	AC	L	120	16	1,920	87	REAS	\$ 14,218
2020/2021	132700	LINCOLN AV	1100	END	STAFFORD ST	AC	UC	482	36	16,082	3	RECONSTRUCT (AC)	\$ 18,106
2020/2021	133000	LINWOOD AV	1600	WASHINGTON AV	GRACE ST	AC	L	696	32	22,272	84	REAS	\$ 19,690
2020/2021	133000	LINWOOD AV	1100	CARRIAGE DR	MOORE AV	AC/AC	L	963	32	30,816	87	REAS	\$ 27,244
2020/2021	136300	MAYWOOD AV	1200	EVERGLADE ST	FAIRVIEW (FRONTAGE) ST	AC/AC	L	600	33	19,800	80	REAS	\$ 17,505
2020/2021	136300	MAYWOOD AV	1400	LINDA WY	END	AC/AC	L	315	32	12,208	87	REAS	\$ 10,793
2020/2021	138200	MOORE AV	1600	TOWNSEND ST	DIAMOND ST	AC/AC	L	270	32	9,596	87	REAS	\$ 8,484
2020/2021	138200	MOORE AV	2300	ROSEWOOD AV	BAKER ST	AC/AC	L	678	32	21,696	81	REAS	\$ 19,181
2020/2021	138700	MYRTLE ST	2700	BAKER ST	ROSEWOOD AV	AC/AC	L	280	40	11,200	87	REAS	\$ 9,902
2020/2021	139500	NORTH PARK BLVD	1105	AC-PCC TRANSITION	RIVERSIDE DR	PCC	L	272	43	11,696	53	PARTIAL SLAB REPLACEMENT	\$ 34,467
2020/2021	139600	NOTTINGHAM AV	1100	WILLITS ST	MYRTLE ST	AC/AC	L	607	32	19,424	80	REAS	\$ 17,172
2020/2021	140800	ORANGE AV	1100	ALYON AV	END	AC	UC	482	36	18,912	83	REAS	\$ 23,408
2020/2021	140800	ORANGE AV	1200	DYER RD	GOETZ AV	AC	UC	899	36	32,364	84	REAS	\$ 40,057
2020/2021	140800	ORANGE AV	2300	BERKELEY ST	POMONA ST	AC/AC	L	298	40	11,920	81	REAS	\$ 10,538
2020/2021	140800	ORANGE AV	2400	POMONA ST	STANFORD ST	AC/AC	L	304	40	12,160	81	REAS	\$ 10,750
2020/2021	140800	ORANGE AV	2500	STANFORD ST	EDINGER AV	AC/AC	L	282	40	11,280	81	REAS	\$ 9,972
2020/2021	140800	ORANGE AV	2600	HOBART ST	EDINGER AV	AC/AC	L	927	46	42,642	87	REAS	\$ 37,699
2020/2021	140800	ORANGE AV	3800	CHESTNUT AV	MYRTLE ST	AC	L	369	44	16,236	87	REAS	\$ 14,354
2020/2021	141200	OXFORD ST	1400	OAK ST	END	AC/AC	L	287	33	9,471	87	REAS	\$ 8,373
2020/2021	141300	PACIFIC AV	2600	WILSHIRE AV	ELDER AV	AC	L	533	36	19,188	85	REAS	\$ 16,964
2020/2021	141300	PACIFIC AV	2700	DAHL LN	WILSHIRE AV	AC	L	250	34	8,500	85	REAS	\$ 7,515
2020/2021	141300	PACIFIC AV	2800	DAHL LN	DAHL LN	AC	L	166	34	5,644	85	REAS	\$ 4,990
2020/2021	141500	PARK DR	1700	EDINGER AV	OCCIDENTAL ST	AC/AC	L	1,195	32	38,240	82	REAS	\$ 33,807
2020/2021	141600	PARK LN	2500	SANTIAGO ST	JESSEE DR	AC	L	251	38	8,341	87	REAS	\$ 7,374
2020/2021	141600	PARK LN	2600	JESSEE DR	OAKMONT AV	AC	L	283	32	9,056	86	REAS	\$ 8,006
2020/2021	141600	PARK LN	2700	OAKMONT AV	OAKMONT AV	AC	L	323	32	12,856	86	REAS	\$ 11,366
2020/2021	143100	PINE ST	1400	AC-PCC TRANSITION	RAITT ST	PCC	L	450	36	16,200	53	PARTIAL SLAB REPLACEMENT	\$ 47,741
2020/2021	143200	PLAZA DR	1100	MACARTHUR BLVD	SUNFLOWER AV	AC	L	2,104	45	102,680	87	REAS	\$ 90,778
2020/2021	143400	POINSETTIA ST	2100	END	SANTA CLARA AV	AC	L	268	16	4,828	86	REAS	\$ 4,268
2020/2021	143500	POMONA ST	1400	TOWNSEND ST	DIAMOND ST	AC/AC	L	283	33	9,339	87	REAS	\$ 8,256
2020/2021	143500	POMONA ST	1500	DIAMOND ST	CENTER ST	AC/AC	L	262	33	8,646	87	REAS	\$ 7,644
2020/2021	144800	RAYMAR ST	1300	WESTERN AV	RAITT ST	AC	L	868	32	27,776	87	REAS	\$ 24,556
2020/2021	145100	RENE DR	1200	SAN LORENZO AV	END	AC/AC	L	441	32	16,024	81	REAS	\$ 14,167
2020/2021	145100	RENE DR	1300	SAN LORENZO AV	HEWLOCK WY	AC/AC	L	260	32	8,320	81	REAS	\$ 7,356
2020/2021	145100	RENE DR	1600	HEWLOCK WY	END	AC/AC	L	238	32	9,528	81	REAS	\$ 8,424
2020/2021	147300	RUSSELL AV	1600	SHELTON ST	ROSEWOOD AV	AC/AC	L	271	35	9,485	87	REAS	\$ 8,386
2020/2021	147800	SAINT GERTRUDE PL	4700	MAPLE ST	ORANGE AV	AC/AC	L	307	40	12,280	80	REAS	\$ 10,857
2020/2021	148000	SAN LORENZO AV	1300	RENE DR	RITA WY	AC/AC	L	245	32	7,840	87	REAS	\$ 6,931
2020/2021	148000	SAN LORENZO AV	1400	RITA WY	SPRUCE ST	AC/AC	L	263	32	8,416	87	REAS	\$ 7,440
2020/2021	148000	SAN LORENZO AV	1500	SPRUCE ST	PACIFIC AV	AC/AC	L	243	32	8,521	87	REAS	\$ 7,533
2020/2021	149000	SHARON RD	1700	RIVER LN	BAKER ST	AC/AC	L	1,690	32	54,080	81	REAS	\$ 47,811
2020/2021	149400	SHELTON ST	1500	OCCIDENTAL ST	SAINT ANDREW PL	AC/AC	L	250	32	8,000	87	REAS	\$ 7,073
2020/2021	149500	SHERWIN LN	1100	6TH ST	FRUIT ST	AC	L	761	32	24,352	85	REAS	\$ 21,529
2020/2021	149600	SHERWIN LN	1100	LOWELL LN	FREEMAN LN	AC/AC	L	233	32	7,456	80	REAS	\$ 6,592
2020/2021	149600	SHERWIN LN	1200	OLIVE LN	LOWELL LN	AC/AC	L	235	32	7,520	80	REAS	\$ 6,648
2020/2021	150400	SPRUCE ST	2200	DAHL LN	END	AC	L	201	32	7,932	84	REAS	\$ 7,013
2020/2021	150400	SPRUCE ST	2300	RENE DR	RITA WY	AC	L	256	32	8,192	84	REAS	\$ 7,242
2020/2021	150400	SPRUCE ST	2400	LINGAN LN	RENE DR	AC	L	139	32	4,448	84	REAS	\$ 3,932
2020/2021	150400	SPRUCE ST	2500	MCADDEN AV	LINGAN LN	AC	L	247	32	7,904	84	REAS	\$ 6,988
2020/2021	150500	SPURGEON ST	1400	8TH ST	CIVIC CENTER DR	AC	L	250	40	10,000	84	REAS	\$ 8,841
2020/2021	150500	SPURGEON ST	1500	9TH ST	8TH ST	AC	L	321	40	12,840	84	REAS	\$ 11,352

Year	Branch ID	Name	Section ID	From	To	Type	FC	Length	Width	Area	PCI	Type of Treatment	Cost of Treatment
2020/2021	150500	SPURGEON ST	2000	15TH ST	WASHINGTON AV	PCC	L	790	40	31,600	17	60% SLAB REPLACEMENT/AC F	\$ 201,147
2020/2021	150500	SPURGEON ST	2100	16TH ST	15TH ST	PCC	L	400	40	16,000	17	60% SLAB REPLACEMENT/AC F	\$ 101,846
2020/2021	150500	SPURGEON ST	2200	17TH ST	16TH ST	PCC	L	355	40	14,200	15	60% SLAB REPLACEMENT/AC F	\$ 90,389
2020/2021	150500	SPURGEON ST	2600	EDGEWOOD RD	SANTA CLARA AV	PCC	L	957	40	38,280	53	PARTIAL SLAB REPLACEMENT	\$ 112,809
2020/2021	150800	STANDARD AV	1100	ALTON AV	END	AC	UC	615	40	25,800	83	REAS	\$ 31,933
2020/2021	150900	STANFORD ST	1100	GREENVILLE ST	KING ST	AC/AC	L	1,194	32	38,208	87	REAS	\$ 33,779
2020/2021	151100	STEVENS AV	1200	ROSS ST	END	AC/AC	L	338	32	13,714	82	REAS	\$ 12,124
2020/2021	151400	SULLIVAN ST	3000	3RD ST	1ST ST	AC/AC	UC	400	40	16,000	83	REAS	\$ 19,803
2020/2021	152000	SYCAMORE ST	2105	AC-PCC TRANSITION	RUSSELL AV	AC/AC	L	519	40	20,760	81	REAS	\$ 18,354
2020/2021	154800	WALNUT ST	2100	BIRCH ST	ADAMS ST	AC/AC	L	667	32	21,344	87	REAS	\$ 18,870
2020/2021	154800	WALNUT ST	2200	BROADWAY	BROADWAY	PCC	L	291	53	15,423	53	PARTIAL SLAB REPLACEMENT	\$ 45,451
2020/2021	155050	WARNER (FRONTAGE) AV	3710	LOWELL ST	SYCAMORE ST	PCC	L	259	53	13,727	53	PARTIAL SLAB REPLACEMENT	\$ 40,453
2020/2021	155050	WARNER (FRONTAGE) AV	3810	RAMONA DR	RAMONA DR	AC/AC	L	188	27	5,076	87	REAS	\$ 4,488
2020/2021	155100	WARREN ST	1200	LYON ST	OLIVE ST	AC	L	906	40	38,240	87	REAS	\$ 33,807
2020/2021	155200	WASHINGTON AV	5600	LYON ST	WRIGHT ST	AC	L	541	32	17,312	87	REAS	\$ 15,305
2020/2021	156500	WILLITS ST	2500	FOREST AV	SPRUCE ST	AC/AC	L	307	47	13,885	80	REAS	\$ 12,275
2020/2021	157000	WOOD ST	1700	WILLITS ST	MARK ST	AC	L	428	33	14,124	86	REAS	\$ 12,487
2020/2021	157200	WRIGHT ST	2400	18TH ST	18TH ST	AC	L	122	32	3,904	69	MILL AND THIN OVERLAY	\$ 12,425
2021/2022	101000	10TH ST	2500	GARNEY ST	FLOWER ST	PCC	L	173	37	6,401	15	60% SLAB REPLACEMENT/AC F	\$ 41,967
2021/2022	101000	10TH ST	2600	PARTON ST	GARNEY ST	PCC	L	306	37	11,322	15	60% SLAB REPLACEMENT/AC F	\$ 74,231
2021/2022	101300	14TH ST	1300	BUSH ST	END	AC	L	140	16	2,240	62	MILL AND THICK OVERLAY	\$ 9,111
2021/2022	101400	15TH ST	2100	FLOWER ST	OLIVE ST	AC	L	255	36	9,180	84	REAS	\$ 8,359
2021/2022	101700	18TH ST	2000	WRIGHT ST	MABURY ST	AC	L	1,012	32	32,384	82	REAS	\$ 29,489
2021/2022	102000	21ST ST	2700	EASTWOOD ST	HATHAWAY ST	AC/AC	L	320	35	12,604	83	REAS	\$ 11,477
2021/2022	102000	21ST ST	2800	HATHAWAY ST	SANTA FE ST	AC/AC	L	266	35	9,310	83	REAS	\$ 8,478
2021/2022	102000	21ST ST	2900	SANTA FE ST	OBARR PL	AC/AC	L	301	35	10,535	83	REAS	\$ 9,593
2021/2022	102000	21ST ST	3000	OBARR PL	GRAND AV	AC/AC	L	157	35	5,495	83	REAS	\$ 5,004
2021/2022	100200	2ND ST	3200	MCCLAY ST	GRAND AV	AC	L	425	36	15,300	88	REAS	\$ 13,932
2021/2022	100300	3RD ST	2200	BRISTOL ST	BAKER ST	AC/AC	L	729	36	26,244	88	REAS	\$ 23,898
2021/2022	100600	6TH ST	1400	WESTERN AV	RAITT ST	PCC	L	492	40	19,680	54	PARTIAL SLAB REPLACEMENT	\$ 59,736
2021/2022	100600	6TH ST	2100	BOYD WY	SHELTON ST	AC/AC	L	720	40	28,800	88	REAS	\$ 26,225
2021/2022	100600	6TH ST	2700	GARFIELD ST	POINSETTIA ST	AC/AC	UC	341	40	13,640	91	REAS	\$ 17,389
2021/2022	100600	6TH ST	4000	TUSTIN AV	PARKCENTER DR	AC	UC	575	40	23,000	88	REAS	\$ 29,322
2021/2022	100900	9TH ST	1800	BUSH ST	SPURGEON ST	AC	L	282	40	11,280	82	REAS	\$ 10,272
2021/2022	100900	9TH ST	1900	SPURGEON ST	FRENCH ST	AC	L	276	40	11,040	82	REAS	\$ 10,053
2021/2022	102400	ADAMS ST	2700	ORANGE AV	MEASOR ST	AC	L	1,240	33	40,920	88	REAS	\$ 37,262
2021/2022	103400	ANAHURST PL	2800	VAN NESS AV	PARTON ST	AC	L	310	32	9,920	80	REAS	\$ 9,033
2021/2022	103400	ANAHURST PL	2800	ROSS ST	VAN NESS AV	AC	L	310	32	9,920	80	REAS	\$ 9,033
2021/2022	104300	AURORA AV	1600	GARNEY ST	PARTON ST	AC/AC	L	233	32	8,626	83	REAS	\$ 7,855
2021/2022	104300	AURORA AV	1700	PARTON ST	PASTEUR ST	AC/AC	L	129	32	4,128	83	REAS	\$ 3,759
2021/2022	104300	AURORA AV	1800	PASTEUR ST	VAN NESS AV	AC/AC	L	98	32	3,136	83	REAS	\$ 2,856
2021/2022	104300	AURORA AV	1900	VAN NESS AV	ROSS ST	AC/AC	L	231	32	8,562	83	REAS	\$ 7,797
2021/2022	104800	AZTEC CIR	1100	HIGHLAND ST	END	AC/AC	L	152	32	6,776	83	REAS	\$ 6,170
2021/2022	107200	BORCHARD AV	1400	FAIRVIEW ST	MARINE ST	AC/AC	L	131	33	4,323	85	REAS	\$ 3,937
2021/2022	107200	BORCHARD AV	1500	MARINE ST	KING ST	AC/AC	L	260	33	8,580	85	REAS	\$ 7,813
2021/2022	107200	BORCHARD AV	1600	KING ST	SULLIVAN ST	AC/AC	L	535	33	17,655	85	REAS	\$ 16,077
2021/2022	108800	BUSH ST	2600	18TH ST	17TH ST	AC/AC	L	375	39	14,625	88	REAS	\$ 13,318
2021/2022	108800	BUSH ST	2700	20TH ST	18TH ST	AC/AC	L	518	39	20,202	88	REAS	\$ 18,396
2021/2022	109700	CAMDEN PL	1500	CENTER ST	DIAMOND ST	AC/AC	L	567	33	18,711	88	REAS	\$ 17,038
2021/2022	111000	CATALINA AV	1200	EASTSIDE AV	LINWOOD AV	AC/AC	L	243	32	7,776	88	REAS	\$ 7,081
2021/2022	111000	CATALINA AV	1300	WRIGHT ST	LYON ST	AC	L	667	32	21,344	83	REAS	\$ 19,436
2021/2022	111000	CATALINA AV	1400	LYON ST	MABURY ST	AC	L	272	32	8,704	83	REAS	\$ 7,926
2021/2022	111400	CENTER ST	3000	LA VERNE AV	ELDER AV	AC/AC	L	296	33	9,768	86	REAS	\$ 8,895
2021/2022	111400	CENTER ST	3600	MONTA VISTA AV	END	AC	L	360	56	20,160	88	REAS	\$ 18,358
2021/2022	111400	CENTER ST	3800	MARK ST	END	AC/AC	L	258	32	9,762	88	REAS	\$ 8,889
2021/2022	112200	CIVIC CENTER DR	3600W	FRENCH ST	SPURGEON ST	AC	L	342	30	10,260	81	REAS	\$ 9,343
2021/2022	113100	CONCORD ST	1600	17TH ST	END	AC	L	210	32	6,720	83	REAS	\$ 6,119
2021/2022	114700	DAN GURNEY DR	1100	END	AUTO MALL DR	AC	UC	430	36	15,480	83	REAS	\$ 19,735

Year	Branch ID	Name	Section ID	From	To	Type	FC	Length	Width	Area	Pct.	Type of Treatment	Cost of Treatment
2021/2022	114700	DAN GURNEY DR	1200	AUTO MALL DR	END	AC	UC	422	36	15,192	83	REAS	\$ 19,367
2021/2022	115100	DAYNA ST	1200	FAIRHAVEN AV	ALBION AV	AC/JAC	L	498	32	15,936	88	REAS	\$ 14,511
2021/2022	115900	DOREEN WY	1200	SAINT GERTRUDE PL	PENDLETON AV	AC/JAC	L	925	32	29,600	88	REAS	\$ 26,954
2021/2022	115900	DOREEN WY	1300	SAINT ANNE PL	SAINT GERTRUDE PL	AC/JAC	L	225	32	7,200	88	REAS	\$ 6,556
2021/2022	116500	DURANT ST	1100	WASHINGTON AV	15TH ST	PCC	L	736	36	26,496	36	60% SLAB REPLACEMENT/AC F	\$ 173,717
2021/2022	116500	DURANT ST	1200	15TH ST	16TH ST	PCC	L	378	36	13,608	25	60% SLAB REPLACEMENT/AC F	\$ 89,219
2021/2022	116500	DURANT ST	1300	16TH ST	17TH ST	PCC	L	315	36	11,340	25	60% SLAB REPLACEMENT/AC F	\$ 74,349
2021/2022	116700	EASTSIDE AV	1100	4TH ST	END	AC	L	462	32	16,284	88	REAS	\$ 14,828
2021/2022	119400	FAIRMONT AV	1400	PARK LN	JONQUIL RD	AC	L	453	32	19,536	88	REAS	\$ 17,790
2021/2022	121500	FREEMAN ST	1400	17TH ST	15TH ST	AC/JAC	L	753	32	24,096	88	REAS	\$ 21,942
2021/2022	121600	FRENCH ST	2500	SANTA CLARA AV	EDGEWOOD RD	AC	L	967	32	30,944	85	REAS	\$ 28,178
2021/2022	122000	GARNSEY ST	1100	AURORA AV	END	AC/JAC	L	355	32	15,428	86	REAS	\$ 14,049
2021/2022	122100	GARRY AV	2600	MAIN ST	END	AC	UC	472	40	20,380	89	REAS	\$ 25,981
2021/2022	125400	HARVARD ST	2100	FOREST AV	ARTESIA ST	AC/JAC	L	1,063	33	37,263	88	REAS	\$ 33,932
2021/2022	126400	HESPERIAN ST	1100	EDINGER AV	BORCHARD AV	AC	L	489	36	17,604	88	REAS	\$ 16,030
2021/2022	126700	HIGHLAND ST	3000	SYCAMORE ST	BROADWAY	PCC	L	278	40	11,120	54	PARTIAL SLAB REPLACEMENT	\$ 33,753
2021/2022	129100	JONQUIL RD	1200	FAIRMONT AV	OAKMONT AV	AC	L	365	32	14,200	88	REAS	\$ 12,931
2021/2022	129300	JUNIPER AV	1300	END	WOODLAND PL	AC/JAC	L	165	32	8,178	86	REAS	\$ 7,447
2021/2022	129300	JUNIPER AV	1600	PARTON ST	VAN NESS AV	AC/JAC	L	195	32	6,240	84	REAS	\$ 5,682
2021/2022	129300	JUNIPER AV	1700	VAN NESS AV	ROSS ST	AC/JAC	L	160	32	5,120	84	REAS	\$ 4,662
2021/2022	130000	KELLER ST	1900	TIMBER ST	TEAKWOOD ST	AC/JAC	L	231	32	8,399	85	REAS	\$ 7,648
2021/2022	130800	KRISTI LN	1100	DAYNA ST	DIANNE ST	AC	L	220	33	7,510	81	REAS	\$ 6,839
2021/2022	132900	LINGAN LN	1200	MOHAWK DR	SHAWNEE DR	AC/JAC	L	258	33	8,514	86	REAS	\$ 7,753
2021/2022	133700	LOWELL ST	2000	SANT ANDREW PL	OCCIDENTAL ST	AC/JAC	L	245	36	8,820	80	REAS	\$ 8,032
2021/2022	133900	LYON ST	2300	4TH ST	END	AC	L	486	32	15,552	86	REAS	\$ 14,162
2021/2022	137600	MIRASOL ST	1100	FRUIT ST	END	AC	L	655	34	22,270	81	REAS	\$ 20,279
2021/2022	137600	MOHAWK DR	1600	MCADDEN AV	MCADDEN AV	AC/JAC	L	265	33	8,745	85	REAS	\$ 7,963
2021/2022	137700	MOHAWK DR	1700	MCADDEN AV	CUBSON ST	AC/JAC	L	130	50	6,500	86	REAS	\$ 5,919
2021/2022	137900	MONTA VISTA AV	1400	DIAMOND ST	GOLDEN WEST AV	AC	L	401	37	14,837	84	REAS	\$ 13,511
2021/2022	137900	MONTA VISTA AV	1500	CENTER ST	DIAMOND ST	AC	L	304	37	11,248	84	REAS	\$ 10,242
2021/2022	137900	MONTA VISTA AV	1900	DAISY AV	TOWNSEND ST	AC	L	133	32	4,256	88	REAS	\$ 3,876
2021/2022	137900	MONTA VISTA AV	2000	RAIT ST	DAISY AV	AC	L	281	32	10,492	88	REAS	\$ 9,554
2021/2022	140200	OCCIDENTAL ST	2800	FLOWER ST	WOODLAND PL	AC	L	165	36	5,940	83	REAS	\$ 5,409
2021/2022	140600	OLIVE LN	4000	SHERWIN LN	END	AC/JAC	L	241	32	7,712	87	REAS	\$ 7,023
2021/2022	140600	OLIVE LN	4100	CORRIGAN AV	SHERWIN LN	AC/JAC	L	266	32	8,512	87	REAS	\$ 20,689
2021/2022	140800	ORANGE AV	1600	WEST ORANGE RD	CORRIGAN AV	AC/JAC	L	369	37	13,653	88	REAS	\$ 12,433
2021/2022	140800	ORANGE AV	1700	CENTRAL AV	FLORA ST	AC/JAC	L	387	37	14,319	88	REAS	\$ 13,039
2021/2022	140800	ORANGE AV	2100	FLORA ST	WARNER AV	AC/JAC	L	515	40	20,600	80	REAS	\$ 18,758
2021/2022	140800	ORANGE AV	2200	SANT ANDREW PL	OCCIDENTAL ST	AC/JAC	L	304	40	12,160	80	REAS	\$ 11,073
2021/2022	140800	ORANGE AV	3700	MYRTLE ST	BERKELEY ST	AC	L	363	43	15,609	86	REAS	\$ 14,214
2021/2022	141900	PARSONS PL	1400	CITY LIMIT	CAMILE ST	AC	L	170	32	5,440	85	REAS	\$ 4,954
2021/2022	142000	PARTON ST	1100	AURORA AV	END	AC/JAC	L	341	32	13,810	84	REAS	\$ 12,575
2021/2022	142000	PARTON ST	1200	JUNIPER AV	END	AC/JAC	L	359	32	14,386	86	REAS	\$ 13,100
2021/2022	142700	PENDLETON AV	1600	GREENVILLE ST	GLENARBOR ST	AC/JAC	L	270	33	8,910	85	REAS	\$ 8,113
2021/2022	143100	PINE ST	3900	MINNIE ST	END	AC/JAC	UC	200	36	7,200	89	REAS	\$ 9,179
2021/2022	143400	POINSETTIA ST	1100	5TH ST	4TH ST	AC	UC	286	23	6,578	84	REAS	\$ 8,386
2021/2022	143700	POPLAR ST	2200	EDGEWOOD RD	END	AC	L	547	32	20,024	85	REAS	\$ 18,234
2021/2022	143700	POPLAR ST	2400	EDINGER AV	BORCHARD AV	AC	L	537	36	19,332	83	REAS	\$ 17,604
2021/2022	145100	RENE DR	2900	WILSHIRE AV	END	AC	L	265	34	9,899	83	REAS	\$ 9,014
2021/2022	145100	RENE DR	3000	SPRUCE ST	SPRUCE ST	AC	L	795	32	25,440	81	REAS	\$ 23,166
2021/2022	145800	RITA WY	1600	END	END	AC	L	450	32	15,289	81	REAS	\$ 13,922
2021/2022	145800	RITA WY	1700	BORCHARD AV	BORCHARD AV	AC	L	260	33	9,469	81	REAS	\$ 8,623
2021/2022	145800	RITA WY	1800	BORCHARD AV	BORCHARD AV	AC	L	218	34	7,412	81	REAS	\$ 6,749
2021/2022	145900	RITCHIEY ST	1100	WRIGHT ST	JAN WY	AC	L	527	34	17,918	81	REAS	\$ 16,316
2021/2022	145900	RITCHIEY ST	1300	NEWPORT CIR	LYON ST	AC/JAC	UC	333	36	11,988	89	REAS	\$ 15,283
2021/2022	146800	ROSS ST	1400	AURORA AV	SANT ANDREW PL	AC/JAC	UC	847	56	47,432	87	REAS	\$ 60,469
2021/2022	146800	ROSS ST	1500	END	END	AC/JAC	L	376	32	16,100	86	REAS	\$ 14,661
2021/2022	147300	RUSSELL AV	2900	END	JUNIPER AV	AC/JAC	L	380	32	15,058	85	REAS	\$ 13,712
2021/2022	147600	SANT ANDREW PL	2200	BRISTOL ST	OAK ST	AC	L	293	33	11,169	81	REAS	\$ 10,171
2021/2022	147600	SANT ANDREW PL	2200	BRISTOL ST	BAKER ST	AC	L	655	44	28,820	80	REAS	\$ 26,244

55B-122

Year	Branch ID	Name	Section ID	From	To	Type	Fc	Length	Width	Area	Pct	Type of Treatment	Cost of Treatment
2021/2022	147700	SAINT ANNE PL	1200	WOOD ST	RAITT ST	AC	L	350	32	11,200	80	REAS	\$ 10,199
2021/2022	147800	SAINT GERTRUDE PL	1800	LINDA WY	ARTESIA ST	AC	L	660	32	21,120	81	REAS	\$ 19,232
2021/2022	147800	SAINT GERTRUDE PL	1900	DOREEN WY	LINDA WY	AC	L	260	32	8,320	81	REAS	\$ 7,576
2021/2022	148300	SANTA CLARA AV	3100	ROSS ST	VICTORIA DR	PCC	L	386	40	15,440	55	PARTIAL SLAB REPLACEMENT	\$ 46,866
2021/2022	149400	SHELTON ST	2000	EDINGER AV	BORCHARD AV	AC	L	595	36	21,420	81	REAS	\$ 19,505
2021/2022	151400	SULLIVAN ST	1700	BORCHARD AV	ELDER AV	AC/AC	L	226	34	7,684	86	REAS	\$ 6,997
2021/2022	151400	SULLIVAN ST	1800	ELDER AV	LA VERNE AV	AC/AC	L	295	34	10,030	86	REAS	\$ 9,133
2021/2022	151400	SULLIVAN ST	1900	LA VERNE AV	WILSHIRE AV	AC/AC	L	159	34	5,406	86	REAS	\$ 4,923
2021/2022	151400	SULLIVAN ST	2000	WILSHIRE AV	ADRIAN WY	AC/AC	L	756	34	25,704	86	REAS	\$ 23,406
2021/2022	151400	SULLIVAN ST	2100	ADRIAN WY	LINGAN LN	AC/AC	L	259	34	8,806	86	REAS	\$ 8,019
2021/2022	151400	SULLIVAN ST	2200	LINGAN LN	MCFADDEN AV	AC/AC	L	263	34	8,942	86	REAS	\$ 8,143
2021/2022	151900	SUSAN ST	1400	ALPINE ST	ALTON AV	AC	UC	312	40	12,480	91	REAS	\$ 15,910
2021/2022	152000	SYCAMORE ST	3900	WASHINGTON AV	15TH ST	PCC	L	777	40	31,080	54	PARTIAL SLAB REPLACEMENT	\$ 94,339
2021/2022	152800	TIMBER ST	1500	MURPHY AV	END	AC/AC	L	113	32	5,722	87	REAS	\$ 5,210
2021/2022	153750	TUSTIN (FRONTAGE) AV	1611	TUSTIN AV	TUSTIN AV (NEAR LENITA LN)	AC	L	661	28	18,785	88	REAS	\$ 17,106
2021/2022	153900	VAN NESS AV	1100	AURORA AV	END	AC/AC	L	353	32	14,194	86	REAS	\$ 12,925
2021/2022	153900	VAN NESS AV	1200	JUNIPER AV	END	AC/AC	L	357	32	14,322	83	REAS	\$ 13,042
2021/2022	153900	VAN NESS AV	1700	EDINGER (FRONTAGE) AV	POMONA ST	AC	L	660	35	23,100	86	REAS	\$ 21,035
2021/2022	153900	VAN NESS AV	2700	CIVIC CENTER DR	10TH ST	PCC	L	725	33	23,925	35	60% SLAB REPLACEMENT/AC F	\$ 156,861
2021/2022	153900	VAN NESS AV	2800	10TH ST	LIME ST	PCC	L	454	33	14,982	36	60% SLAB REPLACEMENT/AC F	\$ 98,227
2021/2022	154400	VIRGINIA AV	1400	LINCOLN AV	END	AC/AC	L	556	32	19,742	84	REAS	\$ 17,977
2021/2022	155200	WASHINGTON AV	3400	PARTON ST	GARNEY ST	PCC	L	274	38	10,412	54	PARTIAL SLAB REPLACEMENT	\$ 31,604
2021/2022	155200	WASHINGTON AV	3500	VAN NESS AV	PARTON ST	PCC	L	331	33	10,923	54	PARTIAL SLAB REPLACEMENT	\$ 33,155
2021/2022	155200	WASHINGTON AV	3600	ROSS ST	VAN NESS AV	PCC	L	307	35	10,745	54	PARTIAL SLAB REPLACEMENT	\$ 32,615
2021/2022	155700	WELLINGTON AV	1700	TUSTIN AV	WILLIAMS ST	AC	L	1,608	40	64,320	88	REAS	\$ 58,570
2021/2022	156200	WESTWOOD AV	1200	WASHINGTON AV	10TH ST	AC	L	821	32	26,272	88	REAS	\$ 23,923
2021/2022	156900	WISTERIA PL	1900	DIAMOND ST	END	AC/AC	L	160	32	6,640	88	REAS	\$ 6,046
2022/2023	101000	10TH ST	2300	OLIVE ST	LOWELL ST	PCC	L	239	33	7,887	47	60% SLAB REPLACEMENT/AC F	\$ 53,261
2022/2023	101000	10TH ST	2400	FLOWER ST	OLIVE ST	PCC	L	195	33	6,435	55	60% SLAB REPLACEMENT/AC F	\$ 43,456
2022/2023	101700	18TH ST	1100	ENGLISH ST	ALONA ST	AC/AC	L	892	32	28,544	83	REAS	\$ 26,772
2022/2023	101700	18TH ST	1800	LINCOLN AV	END	AC/AC	L	516	32	17,982	82	REAS	\$ 16,866
2022/2023	101800	19TH ST	1100	ENGLISH ST	END	AC/AC	L	158	32	5,056	86	REAS	\$ 4,742
2022/2023	101800	19TH ST	1200	ALONA ST	ENGLISH ST	AC/AC	L	536	32	17,152	83	REAS	\$ 16,087
2022/2023	101900	20TH ST	1200	OLIVE ST	TOWNER ST	AC/AC	L	798	32	25,536	81	REAS	\$ 23,951
2022/2023	101900	20TH ST	1600	VALENCIA ST	END	AC/AC	L	277	32	10,649	82	REAS	\$ 9,988
2022/2023	101900	20TH ST	1700	POINSETTIA ST	VALENCIA ST	AC/AC	L	371	32	11,872	82	REAS	\$ 11,135
2022/2023	101900	20TH ST	1800	SANTIAGO ST	POINSETTIA ST	AC/AC	L	349	32	11,168	82	REAS	\$ 10,475
2022/2023	102000	21ST ST	1100	END	ALONA ST	AC/AC	L	280	32	8,960	84	REAS	\$ 8,404
2022/2023	102000	21ST ST	1200	ALONA ST	JODY AV	AC/AC	L	518	32	16,576	84	REAS	\$ 15,547
2022/2023	102000	21ST ST	1700	SPRUCE ST	PACIFIC AV	AC/AC	L	245	32	7,840	83	REAS	\$ 7,353
2022/2023	102000	21ST ST	1800	PACIFIC AV	POPLAR ST	AC/AC	L	248	32	7,936	83	REAS	\$ 7,443
2022/2023	102000	21ST ST	1900	POPLAR ST	HESPERIAN ST	AC/AC	L	262	32	8,384	83	REAS	\$ 7,864
2022/2023	102000	21ST ST	2000	HESPERIAN ST	BRISTOL ST	AC/AC	L	260	32	8,320	83	REAS	\$ 7,804
2022/2023	102000	21ST ST	2100	BAKER ST	ROSEWOOD AV	AC/AC	L	256	32	8,192	84	REAS	\$ 7,683
2022/2023	102000	21ST ST	2200	ROSEWOOD AV	WESTWOOD AV	AC/AC	L	131	32	4,192	84	REAS	\$ 3,932
2022/2023	102000	21ST ST	2300	WESTWOOD AV	TOWNER ST	AC/AC	L	448	32	14,336	84	REAS	\$ 13,446
2022/2023	102000	21ST ST	2500	FREEMAN ST	OLIVE ST	AC/AC	L	320	32	10,240	86	REAS	\$ 9,604
2022/2023	102000	21ST ST	2600	SANTIAGO ST	LINCOLN AV	AC/AC	L	1,247	32	39,904	87	REAS	\$ 37,427
2022/2023	102400	ADAMS ST	1900	LINDA WY	ARTESIA ST	AC/AC	L	1,108	32	35,456	88	REAS	\$ 33,255
2022/2023	103000	ALONA ST	1200	19TH ST	18TH ST	AC/AC	L	305	32	9,760	84	REAS	\$ 9,154
2022/2023	103000	ALONA ST	1800	AVALON AV	22ND ST	AC/AC	L	316	32	10,112	84	REAS	\$ 9,484
2022/2023	104700	AVALON AV	1500	CIVIC CENTER DR	BOND KORAL CIR	PCC	L	353	35	13,855	57	PARTIAL SLAB REPLACEMENT	\$ 43,316
2022/2023	104900	BAKER ST	4000	18TH ST	21ST ST	AC/AC	L	898	34	30,532	84	REAS	\$ 28,637
2022/2023	104900	BAKER ST	5100	21ST ST	22ND ST	AC/AC	L	279	34	9,486	84	REAS	\$ 8,897
2022/2023	106400	BIRCH ST	1900	COLUMBINE AV	COLUMBINE AV	AC/AC	L	222	32	7,104	87	REAS	\$ 6,663
2022/2023	108000	BROADWAY	1301	ANAHURST PL	EDINGER AV	AC	UC	3,397	46	154,506	89	REAS	\$ 202,881
2022/2023	108600	BUFFALO AV	1300	BROADWAY	MAIN ST	PCC	L	569	33	18,777	56	PARTIAL SLAB REPLACEMENT	\$ 58,705
2022/2023	108600	BUFFALO AV	1700	LINCOLN AV	SANTIAGO ST	AC/AC	L	1,244	32	39,808	87	REAS	\$ 37,337
2022/2023	108700	BURNS AV	1200	BAKER ST	END	AC/AC	L	305	32	11,672	88	REAS	\$ 10,947
2022/2023	110200	CANDIS AV	1100	21ST ST	22ND ST	AC/AC	L	650	32	20,800	84	REAS	\$ 19,509

Year	Branch ID	Name	Section ID	From	To	Type	FC	Length	Width	Area	Pct	Type of Treatment	Cost of Treatment
2022/2023	112600	CLINTON ST	1500	WESTMINSTER AV	KEEL AV	AC	L	450	17	7,650	89	REAS	\$ 7,175
2022/2023	112800	COLUMBINE AV	1300	RAMONA DR	LOWELL ST	AC/AC	L	242	32	7,744	88	REAS	\$ 7,263
2022/2023	112800	COLUMBINE AV	1700	BIRCH ST	ROSS ST	AC/AC	L	216	32	6,912	82	REAS	\$ 6,483
2022/2023	114100	CURIE AV	1400	GARNEY ST	ROSS ST	AC/AC	L	920	32	29,440	86	REAS	\$ 27,612
2022/2023	116100	DOUGLAS ST	1100	MOORE AV	CARRIAGE DR	AC/AC	L	927	32	30,620	88	REAS	\$ 28,719
2022/2023	116100	DOUGLAS ST	1200	CARRIAGE DR	SEGERSTROM AV	AC/AC	L	130	32	4,160	88	REAS	\$ 3,902
2022/2023	117100	EDGEWOOD RD	1400	FRENCH ST	FRENCH ST	AC	L	85	32	2,720	85	REAS	\$ 2,551
2022/2023	118000	ELM ST	1100	FOREST AV	ALONA ST	AC/AC	L	316	32	10,112	87	REAS	\$ 9,484
2022/2023	118000	ELM ST	1200	END	HESPERIAN ST	AC/AC	L	218	31	6,758	86	REAS	\$ 6,338
2022/2023	119400	FAIRMONT AV	1305	AC-PCC TRANSITION	17TH ST	AC/AC	L	320	34	12,380	89	REAS	\$ 11,611
2022/2023	120700	FLOWER ST	5100N	19TH ST	SANTA CLARA AV	PCC	L	626	20	12,520	57	PARTIAL SLAB REPLACEMENT	\$ 39,143
2022/2023	120700	FLOWER ST	5300N	RIVIERA DR	ELM ST	AC/AC	L	264	32	8,448	84	REAS	\$ 7,924
2022/2023	121000	FOREST AV	2700	MARION WY	ELM ST	AC/AC	L	385	32	12,320	84	REAS	\$ 11,555
2022/2023	121300	FRANZEN AV	1200	WRIGHT ST	LYON ST	AC/AC	L	706	32	22,592	88	REAS	\$ 21,190
2022/2023	121500	FREEMAN ST	1500	BUFFALO AV	21ST ST	AC/AC	L	986	32	31,552	86	REAS	\$ 29,593
2022/2023	122000	GARNEY ST	1200	JUNIPER AV	END	AC/AC	L	346	32	13,970	88	REAS	\$ 13,103
2022/2023	124500	GROVEMONT ST	1601	TUSTIN AV	DEODAR ST	AC/AC	L	1,125	36	40,500	89	REAS	\$ 37,986
2022/2023	124900	HALL AV	1300	GRISET PL	MANITOBA DR	AC/AC	L	325	32	10,400	88	REAS	\$ 9,734
2022/2023	124900	HALL AV	1400	DIAMOND ST	GRISET PL	AC/AC	L	296	32	9,472	88	REAS	\$ 8,884
2022/2023	124900	HALL AV	1500	TOWNSEND ST	DIAMOND ST	AC/AC	L	1,289	33	42,537	88	REAS	\$ 39,896
2022/2023	125000	HARVEY AV	2900	MCFAADDEN AV	HOBART ST	AC/AC	L	134	32	6,200	86	REAS	\$ 5,815
2022/2023	125500	HALLADAY ST	1200	TIMBER ST	END	AC/AC	L	142	36	5,112	55	PARTIAL SLAB REPLACEMENT	\$ 15,982
2022/2023	126400	HESPERIAN ST	2100	AC-PCC TRANSITION	SANTA ANA BLVD	PCC	L	1,237	33	40,821	82	REAS	\$ 38,287
2022/2023	126400	HESPERIAN ST	2200	21ST ST	SANTA CLARA AV	AC/AC	L	308	32	9,856	82	REAS	\$ 9,244
2022/2023	126400	HESPERIAN ST	2300	MARION WY	ELM ST	AC/AC	L	300	32	9,600	85	REAS	\$ 9,004
2022/2023	126700	HIGHLAND ST	2400	ELM ST	RIVIERA DR	AC/AC	L	277	32	8,864	83	REAS	\$ 8,314
2022/2023	130000	KELLER AV	1600	WOODLAND PL	WESTERN AV	AC/AC	L	620	32	19,840	82	REAS	\$ 18,608
2022/2023	130000	KELLER AV	1700	PASTEUR ST	ROSS ST	AC/AC	L	300	32	9,600	82	REAS	\$ 9,004
2022/2023	132000	LAUREL ST	1100	ROBERTS DR	END	AC	L	114	33	4,651	61	MILL AND THIN OVERLAY	\$ 15,704
2022/2023	132700	LINCOLN AV	2300	AVOLON AV	BUFFALO AV	AC	L	299	31	9,269	88	REAS	\$ 8,694
2022/2023	133500	LOUISE ST	1400	WASHINGTON AV	CIVIC CENTER DR	PCC	L	1,332	40	53,280	60	PARTIAL SLAB REPLACEMENT	\$ 166,575
2022/2023	133500	LOUISE ST	1200	END	WASHINGTON AV	PCC	L	1,478	40	59,120	54	PARTIAL SLAB REPLACEMENT	\$ 184,834
2022/2023	133500	LOUISE ST	1300	17TH ST	END	PCC	L	168	40	6,720	29	60% SLAB REPLACEMENT/AC F	\$ 45,381
2022/2023	133700	LOWELL ST	2700	CIVIC CENTER DR	END	PCC	L	84	29	2,436	51	PARTIAL SLAB REPLACEMENT	\$ 7,616
2022/2023	135600	MARION WY	2800	END	10TH ST	PCC	L	619	34	21,046	40	60% SLAB REPLACEMENT/AC F	\$ 142,125
2022/2023	135600	MARION WY	1700	ALONA ST	FOREST AV	AC/AC	L	486	32	15,552	82	REAS	\$ 14,587
2022/2023	135600	MARION WY	1500	PACIFIC AV	POPLAR ST	AC/AC	L	243	32	7,776	83	REAS	\$ 7,293
2022/2023	138600	MURPHY AV	1600	POPLAR ST	HESPERIAN ST	AC/AC	L	227	32	7,264	83	REAS	\$ 6,813
2022/2023	140700	OLIVE ST	1100	WOODLAND PL	END	AC/AC	L	147	32	7,602	88	REAS	\$ 7,130
2022/2023	140900	ORION AV	3700	21ST ST	BUFFALO AV	AC/AC	L	1,028	32	32,896	83	REAS	\$ 30,854
2022/2023	141300	PACIFIC AV	1200	WOODLAND PL	END	AC/AC	L	163	32	8,114	88	REAS	\$ 7,610
2022/2023	141300	PACIFIC AV	5500	END	21ST ST	AC/AC	L	128	32	5,149	86	REAS	\$ 4,829
2022/2023	141300	PACIFIC AV	5700	MARION WY	RIVIERA DR	AC/AC	L	628	33	20,724	86	REAS	\$ 19,438
2022/2023	142000	PARTON ST	3000	SANTA ANA BLVD	3RD ST	PCC	L	207	37	7,659	19	60% SLAB REPLACEMENT/AC F	\$ 51,722
2022/2023	143400	POINSETTIA ST	1200	6TH ST	5TH ST	AC	UC	298	23	6,854	84	MILL AND THIN OVERLAY	\$ 27,428
2022/2023	143400	POINSETTIA ST	2000	20TH ST	BUFFALO AV	AC/AC	L	1,018	28	28,504	89	REAS	\$ 26,735
2022/2023	143700	POINSETTIA ST	2800	POPLAR ST	21ST ST	AC/AC	L	1,241	33	40,953	83	REAS	\$ 38,411
2022/2023	143700	POPLAR ST	2900	MARION WY	SANTA CLARA AV	AC/AC	L	241	33	7,953	83	REAS	\$ 7,459
2022/2023	143700	POPLAR ST	3000	MARION WY	MARION WY	AC/AC	L	651	33	21,483	83	REAS	\$ 20,149
2022/2023	144800	RAYMAR ST	1400	PACIFIC AV	WESTERN AV	AC	L	815	32	26,080	89	REAS	\$ 24,461
2022/2023	145400	RICHLAND ST	2100	VAN NESS AV	ROSS ST	AC/AC	L	300	40	12,000	85	REAS	\$ 11,255
2022/2023	145400	RICHLAND ST	2400	BROADWAY	SYCAMORE ST	AC/AC	L	270	40	10,800	85	REAS	\$ 10,130
2022/2023	146100	RIVERINE AV	1100	10TH ST	HALESWORTH ST	PCC	L	338	28	9,464	56	PARTIAL SLAB REPLACEMENT	\$ 29,588
2022/2023	146300	RIVIERA DR	1600	BAKER ST	ROSEWOOD AV	AC/AC	L	287	34	9,758	89	REAS	\$ 9,152
2022/2023	146300	RIVIERA DR	1700	ROSEWOOD AV	WESTWOOD AV	AC/AC	L	315	34	10,710	89	REAS	\$ 10,045
2022/2023	146600	ROSEWOOD AV	2300	21ST ST	SANTA CLARA AV	AC/AC	L	1,171	32	37,472	84	REAS	\$ 35,146
2022/2023	147300	RUSSELL AV	2400	SANTA CLARA AV	RIVIERA DR	AC/AC	L	633	36	22,788	85	REAS	\$ 21,373
2022/2023	148300	SANTA CLARA AV	3000	OAK ST	KILSON DR	AC/AC	L	206	33	6,798	88	REAS	\$ 6,376
2022/2023	148300	SANTA CLARA AV	1300	ALONA ST	TAMM LN	AC/AC	L	391	33	12,903	87	REAS	\$ 12,102

55B-124

Year	Branch ID	Name	Section ID	From	To	Type	FC	Length	Width	Area	PCI	Type of Treatment	Cost of Treatment
2022/2023	148300	SANTA CLARA AV	1400	TAMY LN	FOREST AV	AC/AC	L	238	33	7,854	87	REAS	\$ 7,366
2022/2023	148300	SANTA CLARA AV	1500	FOREST AV	SPRUCE ST	AC/AC	L	244	33	8,052	81	REAS	\$ 7,552
2022/2023	148300	SANTA CLARA AV	1600	SPRUCE ST	PACIFIC AV	AC/AC	L	261	33	8,613	81	REAS	\$ 8,078
2022/2023	148300	SANTA CLARA AV	1700	PACIFIC AV	POPULAR ST	AC/AC	L	231	33	7,623	81	REAS	\$ 7,150
2022/2023	148300	SANTA CLARA AV	1800	POPULAR ST	HESPERIAN ST	AC/AC	L	247	33	8,151	87	REAS	\$ 7,645
2022/2023	148300	SANTA CLARA AV	1900	HESPERIAN ST	BRISTOL ST	AC/AC	L	260	33	8,580	81	REAS	\$ 7,834
2022/2023	148600	SANTIAGO ST	1700	21ST ST	20TH ST	AC/AC	L	261	32	8,352	89	REAS	\$ 7,834
2022/2023	148600	SANTIAGO ST	1800	CATALINA AV	21ST ST	AC/AC	L	278	32	8,896	89	REAS	\$ 8,444
2022/2023	149900	SIERRA DR	1400	TIMBER ST	SYCAMORE ST	AC/AC	L	337	32	10,784	87	REAS	\$ 10,115
2022/2023	150900	STANFORD ST	1200	DIAMOND ST	GREENVILLE ST	AC/AC	L	333	32	10,556	88	REAS	\$ 9,995
2022/2023	152400	TAMY LN	1300	AVALON AV	22ND ST	AC/AC	L	293	32	9,376	86	REAS	\$ 8,794
2022/2023	152400	TAMY LN	1400	SANTA CLARA AV	AVALON AV	AC/AC	L	278	32	8,896	86	REAS	\$ 8,344
2022/2023	152800	TIMBER ST	1200	NOBEL AV	STEVENS AV	AC/AC	L	263	32	8,416	88	REAS	\$ 7,894
2022/2023	152800	TIMBER ST	1300	KELLER AV	NOBEL AV	AC/AC	L	474	32	15,168	88	REAS	\$ 14,226
2022/2023	152800	TIMBER ST	1400	AURORA AV	KELLER AV	AC/AC	L	250	32	10,062	88	REAS	\$ 9,437
2022/2023	152800	TIMBER ST	1700	COLUMBINE AV	END	AC/AC	L	511	32	17,912	86	REAS	\$ 16,800
2022/2023	155200	WASHINGTON AV	2700	WESTWOOD AV	BAKER ST	AC/AC	L	416	33	13,728	55	PARTIAL SLAB REPLACEMENT	\$ 42,919
2022/2023	155200	WASHINGTON AV	2800	TOWNER ST	WESTWOOD AV	PCC	L	332	33	10,956	55	PARTIAL SLAB REPLACEMENT	\$ 34,253
2022/2023	156200	WESTWOOD AV	1800	MEMORY LN	CORRIGAN AV	AC/AC	L	1,032	36	37,152	88	REAS	\$ 34,846
2022/2023	156300	WILLIAMS ST	1101	WELLINGTON AV	16TH ST	AC/AC	L	963	36	34,668	89	REAS	\$ 32,516
2022/2023	157200	WRIGHT ST	1500	PALM ST	4TH ST	PCC	L	430	36	15,480	33	PARTIAL SLAB REPLACEMENT	\$ 48,397
2023/2024	101300	14TH ST	1600	EASTWOOD AV	GRAND AV	AC/AC	L	311	32	9,952	89	REAS	\$ 9,614
2023/2024	101400	15TH ST	1800	FREEMAN ST	TOWNER ST	AC/AC	L	262	36	9,432	90	REAS	\$ 9,112
2023/2024	101400	15TH ST	1900	LOWELL ST	FREEMAN ST	AC/AC	L	258	36	9,288	90	REAS	\$ 8,973
2023/2024	101400	15TH ST	2300	GARNSEY ST	PARTON ST	AC/AC	L	257	32	8,224	89	REAS	\$ 7,945
2023/2024	101400	15TH ST	2400	PARTON ST	VAN NESS AV	AC/AC	L	315	32	10,080	89	REAS	\$ 9,738
2023/2024	101400	15TH ST	2500	VAN NESS AV	ROSS ST	AC/AC	L	326	32	10,432	89	REAS	\$ 10,078
2023/2024	101500	16TH ST	1400	END	TOWNER ST	AC/AC	L	264	36	9,504	86	REAS	\$ 9,181
2023/2024	101800	19TH ST	2100	JEFFERSON PL	ROSS ST	PCC	L	369	33	12,177	36	PARTIAL SLAB REPLACEMENT	\$ 39,212
2023/2024	101800	19TH ST	2200	VICTORIA DR	JEFFERSON PL	PCC	L	51	33	1,683	58	60% SLAB REPLACEMENT/AC F	\$ 11,706
2023/2024	101800	19TH ST	2300	BROADWAY	VICTORIA DR	PCC	L	460	33	15,180	43	PARTIAL SLAB REPLACEMENT	\$ 48,883
2023/2024	101800	19TH ST	2900	MILLWOOD ST	SHERRY LN	AC/AC	L	442	33	14,586	89	REAS	\$ 14,091
2023/2024	102000	21ST ST	1300	JODY AV	CANDIS AV	AC/AC	L	261	32	8,352	89	REAS	\$ 8,069
2023/2024	102000	21ST ST	1400	CANDIS AV	TAMY LN	AC/AC	L	245	32	7,840	89	REAS	\$ 7,574
2023/2024	102000	21ST ST	1500	TAMY LN	FOREST AV	AC/AC	L	249	32	7,968	89	REAS	\$ 7,698
2023/2024	102000	21ST ST	1600	FOREST AV	SPRUCE ST	AC/AC	L	262	32	8,384	89	REAS	\$ 8,099

APPENDIX IV: QUALITY ASSURANCE/QUALITY CONTROL PLAN



Pavement Management Program Quality Control Plan

May 2018



Fountain Valley, CA
17050 Bushard St. Suite 200
Fountain Valley, CA 92708

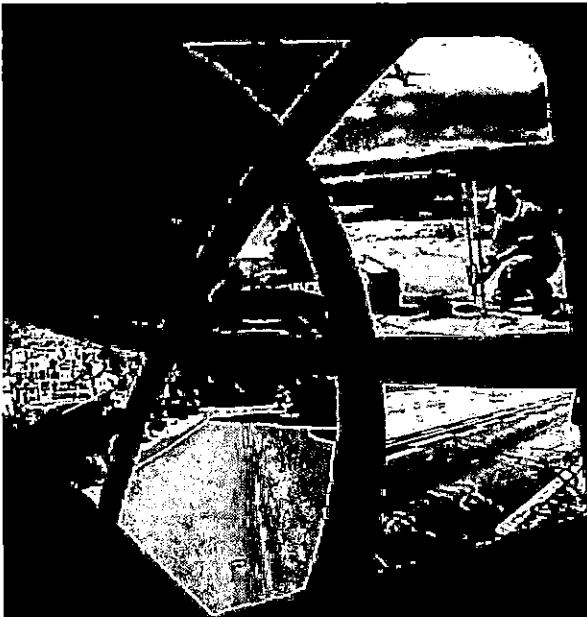

City of Santa Ana

20 Civic Center Plaza
Santa Ana, CA 92701

05/18/18

The contents of this report is the confidential property of NCE and should not be copied, modified, retransmitted, or used for any purpose except with NCE's written authorization.



TABLE OF CONTENTS

1. Introduction.....	1
1.1. Objectives.....	1
1.2. Structure	1
2. Quality Control Plan	2
2.1. Condition Inspection Procedures.....	2
2.2. Accuracy Required For Data Collection	3
2.3. Inspectors' Qualifications and Experience	4
3. Safety Procedures.....	5

Appendix A - Resumes of Field Inspectors



1. Introduction

When performing data collection in any field, the need for quality control is paramount. This need for quality data is essential for accurate planning, analysis and design. NCE's "Quality Assurance Management Plan" (QAMP) affirms that:

"NCE is dedicated to achieving technical and management excellence and to delivering professional engineering and environmental services that meet or exceed our clients' needs. NCE's Quality Assurance/Quality Control (QA/QC) Program is designed to achieve these goals. This QA Management Plan (QAMP) describes NCE's QA Program, which is based on four principles: client satisfaction, employee participation, problem prevention, and continuous quality improvements."

NCE's QAMP establishes minimum quality standards for performance and procedures for assuring that our clients receive quality service. It requires the participation of employees at every level. It encourages Project Managers and technical staff to take pride in their work and responsibility for ensuring that the work is done correctly the first time. The program is designed to reduce the incidence of problems related to quality and results in implementation, where necessary, of corrective actions and modification of work procedures to minimize the incidence of future problems.

NCE has also prepared detailed and specific Quality Control Plans for projects, and the most notable example is for the **Long Term Pavement Performance (LTPP) – Western Regional Support Contract** for the Federal Highway Administration. This is a 150 page document that covers data collection on highways, including deflection, profile, pavement distresses, traffic, maintenance and rehabilitation history, materials testing and sampling as well as a document control.

1.1. Objectives

This document constitutes a formal Quality Control Plan (QCP) for the City of Santa Ana. The focus is on data collection issues as part of the pavement management update.

Specifically, it is intended for the 2017/2018 Pavement Management Update. The focus is on the collection of network-level pavement distress data (defined by NCHRP Synthesis 401 *Quality Management of Pavement Data Collection*, as "Network-level data collection involves collection of large quantities of pavement condition data, which is often converted to individual condition indices or aggregated into composite condition indices.")

1.2. Structure

The following components are addressed in this QCP:

- Condition inspection procedures used
- Accuracy required for data collection
- Inspector qualifications and experience
- Safety



2. Quality Control Plan

2.1. Condition Inspection Procedures

The governing document in performing condition inspections for the City of Santa Ana is ASTM D6433-11 "Standard Practice for Roads and Parking Lots Pavement Condition Index (PCI) Surveys." Both asphalt concrete (AC) and Portland cement concrete (PCC) pavements are included in this protocol. The following distresses are collected for each pavement type.

Asphalt Concrete (AC) Pavements

1. Alligator (fatigue) cracking
2. Bleeding
3. Block cracking
4. Bumps and sags
5. Corrugation
6. Depression
7. Edge cracking
8. Joint reflection cracking
9. Lane/Shoulder drop off
10. Longitudinal and transverse cracking
11. Patching and utility cut patching
12. Polished aggregate
13. Potholes
14. Railroad crossing
15. Rutting
16. Shoving
17. Slippage cracking
18. Swell
19. Weathering
20. Raveling

Portland Cement Concrete (Jointed)

1. Blowup/Buckling
2. Corner breaks
3. Divided slab
4. Durability ("D") cracking
5. Faulting
6. Joint seal damage
7. Lane/shoulder drop off
8. Linear cracking
9. Patching (large) and utility cuts
10. Patching (small)
11. Polished aggregate
12. Popouts
13. Pumping
14. Punchout
15. Railroad crossing
16. Scaling, map cracking and crazing
17. Shrinkage cracks
18. Spalling (corner)
19. Spalling (joint)

Any exceptions to the above procedures will be discussed with the City before any inspections are performed. These are usually related to distresses or situations that are not covered in the manuals. Examples include slippage cracks, roller check marks or edge cracking on streets with no curbs and gutters. Others include the use of seals or open-graded asphalt concrete mixes. Any modifications will be documented and submitted to the City for approval.

All distress or condition inspections are performed as walking inspections, and a minimum 10% sampling rate is utilized. Field crews are typically composed of a one-person crew teaming up when required for higher volume facilities such as arterials. The sample units for this project will be based upon the length and width of the street sections. This data will be collected to match the existing management sections of PAVER.



2.2. Accuracy Required For Data Collection

The accuracy required for data collection has two components, both of which are further described in the following paragraphs.

- Re-inspections
- PCI comparisons with past inspections

2.2.1 Re-Inspection "Check"

At least five percent of all inspections are randomly re-inspected by other team members. A different inspector will review these sites and determine the revised pavement distress measurements. If the initial inspection is determined to be inaccurate, the original inspector is given refresher training before being allowed to continue with any further inspections. Should the data be inaccurate for a certain day, all the data for that day will be re-inspected following refresher training to ensure accuracy.

Acceptability Criteria

At the time of re-inspection, the actual distresses will be re-inspected and verified, and any corrections made, if necessary. Distress types and severities must be the same and re-measured quantities within $\pm 10\%$ of the original measured quantity.

If corrections are required on more than 10% of the re-inspected sample units, then an additional 5% will be re-inspected. This will continue until all more than 95% of the re-inspected sections meet the acceptability criteria.

2.2.2 PCI Comparison with Past Inspections

As another level of quality control, the new PCIs are compared with the previous PCIs. If they differ by more than ± 10 PCI points, these sections are automatically flagged for further investigation.

If PCI Increases 10 points:

The section is investigated to see if a maintenance and rehabilitation event has occurred since the last inspection, but which has not been recorded. This can only be resolved with feedback from the City. Typically, it may include activities such as:

- Crack sealing activities – changes medium or high severity cracking to low severity
- Patching activities - alligator cracking that has been removed and patched, so that the resultant PCI is increased.
- Surface seals
- Overlay



Therefore, an up-to-date maintenance and rehabilitation history file in the PAVER database is desirable, both for historical accuracy as well as to provide additional quality control.

If PCI Decreases 10 points:

The section is checked to see if the average deterioration rate (usually 3 to 4 points per year) is exceeded. If the drop in PCI is within the range of what is acceptable, no further action is required. If the drop is more than the acceptable range, a re-inspection will be performed. The default performance curves in the pavement management software form the basis for what is acceptable.

2.3. Inspectors' Qualifications and Experience

All NCE's inspectors are required to attend formal training on condition distress inspections. For example, any of NCE's inspectors working on the LTPP project are required to attend a week-long training workshop every year to maintain their certifications. The Regional Transportation Commission (RTC) of Washoe County requires inspectors to be calibrated prior to performing any work using the ASTM D6433 protocols (also known as the pavement management inspections).

For pavement management (or ASTM D6433) inspections, NCE's technicians underwent the OCTA technician certification exercise held in May 2017.

Similarly, in agencies that use the Paver system, NCE's inspectors attend the distress training conducted by the Metropolitan Transportation Commission (MTC). After the formal training, they work with an experienced inspector before they are allowed to work on their own. Within the first month of working on their own, up to 20% of their work is checked weekly. Any necessary corrections are made immediately.

Finally, NCE conducts a one-day training and calibration workshop for all NCE staff involved with data collection. This is conducted once a year.

Inspector Name	Date of ASTM D-6433 Training	Training Conducted by:
David Na	March 6, 2017	Lisa K. Senn
Franc Escobedo	March 6, 2017	Lisa K. Senn
Meiling Cai	March 6, 2017	Lisa K. Senn

Resumes of technicians utilized on this project are included.



3. Safety Procedures

NCE administers a health and safety program in compliance with the Nevada Occupational Safety and Health Act (Section 618.383) and Cal OSHA Title VIII, Section 3203. The program is documented in NCE's *Workplace Safety Program Manual*.

Generally, the safety procedures include:

- Inspectors to wear a Class 2 safety vest at all times;
- Flashing beacon on all vehicles utilized for inspections; and
- Stopped vehicles to be parked at locations away from moving traffic (e.g. nearby parking, shoulders etc.).

On streets where there is a high volume of traffic or high speeds, additional measures may be necessary, such as:

- Inspections to occur during off-peak periods or on weekends;
- Additional inspector to watch out for traffic; and
- Traffic flaggers in extreme cases.

In extreme cases where it is not possible to walk on the pavement surface, inspections will be performed from sidewalks or raised medians. However, this is extremely rare for city or county roads/streets; this is most often encountered on state highways, and lane closures are the most likely option at this point.

All NCE inspectors are required to annually update their online safety programs as administered by "Click Safety". Class Taken are:

- C2 Cal PPE
- C2 Workzone Traffic Control
- C2 Workzone Traffic Safety Tips
- G2 Cal/OSHA Heat Illness

Resumes of Field Inspectors



Collaboration. Commitment. Confidence.SM

David J. Na, E.I.T
Staff Engineer

For the past several years, Mr. Na has been involved in a variety of projects providing a range of services from civil design and surveying to inspections and plan checks. While completing his undergraduate degree, he gained familiarity with multiple software programs such as HEC-HMS, SWMM, ArcGIS, and AutoCAD to name a few. Prior to joining NCE, Mr. Na was an engineering intern with the City of Costa Mesa.



Representative Projects

Mr. Na has performed numerous pavement condition inspections throughout California and performs all functions relating to pavement data collection using hardcopy forms or tablets. Mr. Na has also completed the OCTA MicroPAVER "Distress Identification" for both Asphalt Concrete and Portland Cement Pavements. Listed below are a collection of agencies for which Mr. Na has performed condition inspections.

Santa Monica	Marin County	Lake Forest
Carson	Anaheim	Mission Viejo
Stanton	Humboldt County	

Education

B.S., Civil Engineering, 2015
University of California, Irvine
B.S., Mathematics, 2016
Chapman University

Registrations and Certifications

Engineering Intern – CA (#157537)

OCTA MicroPAVER Certification 2017

Affiliations

American Society of Civil Engineers
Engineers Without Borders

Joined NCE

2016

Total Years of Experience

3 years

Pavement Management

Citywide Sidewalk Assessment | Staff Engineer

City of Carson, California

NCE conducted a citywide inspection in City of Carson for tripping hazards in the public right-of-way as well as ADA-compliance of curb ramps at street intersections. Field staff performed walking surveys and took photographs along the entire public sidewalk network. Mr. Na supported the concrete collection effort.

Pavement Management System Updates | Staff Engineer

Marin County, California

NCE is providing the annual pavement management system update for the County. Mr. Na performs all functions relating to data collection using paper forms or a tablet. As part of the quality control process, he performs cross-checks of data in the PMS database. He has performed quality control checks of field collected data and pavement maintenance history to ensure that PMS databases are accurate and up-to-date. During this process, Mr. Na also generates detailed reports, which are needed to help perform his cross-checks of the collected data.

Pavement Management System Updates | Staff Engineer

City of Santa Monica, California

NCE is providing the pavement management system update and GIS integration for the City of Santa Monica. The City's pavement network consists of 155 miles of paved roads of which 148 miles are asphalt concrete and seven miles are portland cement concrete. The City has utilized PAVER since 2003.

Stormwater and Hydrology

Hydrology Study & Storm Drain | *Project Manager*

University of California, Irvine

Mr. Na worked in conjunction with a consulting firm to conduct a Hydrology Study for Agua Chino Knolls using the Rational Method and the Unit Hydrograph Method in compliance with the Orange County Hydrology Manual as part of his senior design project.

Stormwater Drainage System | *Project Engineer*

University of California, Irvine

Mr. Na designed a stormwater drainage system for a local site plan using EPA SWMM software.

Water/Wastewater

Groundwater Contaminant Remediation Pump Station Design | *Project Engineer*

University of California, Irvine

Mr. Na developed a groundwater extraction/injection pumping system to mitigate contaminant/plume migration into underground aquifers for the El Toro Marine Corps Air Station.

Biological Process Design | *Project Engineer*

University of California, Irvine

Mr. Na completed a biological process design for full nitrification and denitrification and varied the MCRT during the yearly cycle to meet the monthly permit.

Roadway Infrastructure

Highway Design | *Project Engineer*

University of California, Irvine

Mr. Na designed a partial two-lane highway extension connecting the SR-241 Toll Road and SR-74 Ortega Highway.



Collaboration. Commitment. Confidence.SM

Fran Escobedo **Engineering Field Technician**

Mr. Franc Escobedo has over 15 years of experience as a pavement management technician for NCE. He has performed numerous pavement condition inspections throughout California, Idaho, and Washington. He experience includes distress collection across various Pavement Management Systems including the Metropolitan Transportation Commission StreetSaver, MicroPAVER, Cartegraph, and Hansen systems.

Additionally, Mr. Escobedo has completed both the OCTA MicroPAVER and MTC "Distress Identification" courses for both Asphalt Concrete and Portland Cement Pavements and now assists with the training of agency staff on both courses.

Mr. Escobedo performs all activities relating to pavement data collection using hardcopy forms or tablets. As part of the quality control process, he performs cross-checks of data in the PMS database. He also regularly performs quality control checks of field collected data and pavement maintenance history to ensure that PMS databases are accurate and up-to-date. During this process, he also generates detailed reports, which are necessary to perform his cross-checks of the collected data.

His field experience and expertise is an added benefit to agencies during field training. Listed below are a collection of agencies for which Mr. Escobedo has performed condition inspections – they total over 6,000 centerline miles of roads and streets.



Representative Projects

Pavement Management

Pavement Management Inspections | *Engineering Field Technician*

✿ Ada County, Idaho	✿ Hayward	✿ San Diego County
✿ Agoura Hills	✿ Hillsborough	✿ San Dimas
✿ Anaheim	✿ Humboldt County	✿ San Ramon
✿ Antioch	✿ Inyo County	✿ Santa Cruz County
✿ Bakersfield	✿ La Habra	✿ Santa Maria
✿ Bell	✿ Lake County	✿ Seal Beach
✿ Buena Park	✿ Lake Forest	✿ Siskiyou County
✿ Camarillo	✿ Lemon Grove	✿ South Lake Tahoe
✿ Chula Vista	✿ Marin County	✿ Stanislaus County
✿ Commerce	✿ Martinez	✿ Stanton
✿ Corona	✿ Mendocino County	✿ Thousand Oaks
✿ Cudahy	✿ Milpitas	✿ Torrance
✿ Dana Point	✿ Mission Viejo	✿ Tulare
✿ Davis	✿ Mono County	✿ Tuolumne County
✿ East Bay Regional Park District	✿ Mountain View	✿ Tustin
✿ El Centro	✿ Newark	✿ Umpqua National Forest
✿ El Cerrito	✿ Orange County	✿ Vallejo
✿ Elk Grove	✿ Palm Springs	✿ Vernon
✿ Encinitas	✿ Redwood City	✿ Vista
✿ Fairfield	✿ Rogue River National Forest	✿ Walnut Creek
✿ Fremont	✿ San Clemente	✿ West Covina
✿ Fullerton		✿ West Sacramento

Education

Computer Operations Program
Computer Learning Center, Los Angeles,
CA, 1983-84
Network Engineering & Administrative
Program
Computer Learning Center, Anaheim, CA;
1997
Certified Network Administration
Computer Learning Center, Anaheim, CA
1997

Registrations and Certifications

OCTA MicroPAVER Certification 2016

MTC StreetSaver Rater Certification
Program (expires September 2017)

Total Years of Experience
15

Projects included various forms of inspections for pavement distress data collection, such as walking, windshield, and/or semi-automated.

Meiling Cai, E.I.T.

Staff Engineer

For Meiling Cai, the traffic and pavement-related courses she took during her sophomore year in college ended up being illuminating experiences that changed the direction of her education and career. After taking the classes, any time she would drive or go for a walk, Meiling "couldn't stop thinking about how to make the roads or signals better" as she observed pavement conditions, detection loops, and traffic flow. After joining the Institute of Transportation Engineers' Student Chapter and working on some projects, she decided to specialize in transportation, applying her interests and passions to her future career.

Meiling joined NCE upon graduation and has since performed pavement condition inspections throughout California and Idaho, as well as sidewalk and curb ramp assessments. Her experience includes distress collection across various pavement management systems.

She enjoys the process of continually learning and working to find better solutions. Meilings' clients value her attention to detail, spirit of collaboration, and the fact she truly cares about her work and its impact.



Education
B.S., Civil Engineering, 2014
University of California, Irvine

Registrations and Certifications
Engineer Intern – Civil, CA

Joined NCE
2015

Total Years of Experience
2 years

Representative Projects

Pavement and Asset Management

Sidewalk & Curb Ramp Assessment *City of Corona, California*

Field Technician. NCE performed condition assessments of approximately 350 centerline miles of sidewalks and 9,000 curb ramps. In addition, NCE provided prioritization criteria as well as repair recommendations.

Pavement Management System and Update *City of Whittier, California*

Field Technician. NCE provided the PMP implementation of 195 centerline miles. NCE performed the following tasks: Conversion of old pavement inventory into the StreetSaver® database; review of inventory data; performed condition inspections; PCI calculation; import of M&R history records; review of M&R strategies and costs; determine the funding needs of the road network; completion of multiple funding scenarios, linkage of the database to GIS, City staff training, and provided technical support.

Pavement Management Plan Updates *City of La Habra, California*

Field Technician. NCE is providing a comprehensive pavement condition inspection of the City's streets and alleys in order to prepare the 2015 update report to the Orange County Transportation Authority. Updates include the Pavement Condition Index, treatment, unit costs, and cost of all segments of the City's streets.

Pavement Management Plan Updates *City of Manhattan Beach, California*

Field Technician. NCE updated the City's Pavement Management Program including inspection/evaluation of approximately 120 centerline miles of paved streets, review and recommendation of revisions to the current pavement management strategies and costs as well as the preparation of a final Pavement Management Program report.

Pavement Management Plan Updates

City of El Centro, California

Field Technician. NCE developed the City's Pavement Management System including detailed inspection and evaluation of the City's streets and recommendations for maintenance methodologies and pavement treatment options.

Pavement Condition Inspection and Maintenance

City of Davis, California

Field Technician. NCE is providing inventory verification, pavement condition inspections, sidewalk assessments, review and evaluation of maintenance and rehabilitation decision strategies, budgetary analyses, GIS integration, and staff training for the University' pavement management program update.

Pavement Condition Inspection and Maintenance

Ada County Highway District, Idaho

Field Technician. NCE performed field pavement condition inspections on all the arterial and collectors (approximately 600 miles) as well as approximately 1,000 miles of residential streets. These were walking inspections as per the StreetSaver® protocols. NCE updated the StreetSaver® database with the distress data collected, calculated the pavement condition index, and provided training on the StreetSaver® program as well as a discussion of maintenance and rehabilitation treatments for County staff.

**APPENDIX V: PAVEMENT MANAGEMENT PLAN AGENCY
SUBMITTAL**



City of Santa Ana

Pavement Management Plan

Prepared by: NCE
Submitted to OCTA: 6-29-2018

55B-143



Agency Submittal Table of Contents

I. Pavement Management Plan Certification	2
II. Executive Summary	3
III. Background (Optional)	6
IV. Current Pavement Conditions (PCI)	7
V. Projected Pavement Conditions (PCI)	7
VI. Alternative Funding Levels	8
Maintain Existing Average Network PCI	8
Improve Average Network PCI	8
VII. Current and Projected Backlog by Year of Pavement Maintenance Needs.....	9
VIII. Centerline Mileage	9
IX. Percentage of Network in Each of Five Condition Categories Based on Centerline Miles	10
X. Reduction in M2 Local Match	11
XI. Appendix A – Seven-Year Road Maintenance and Rehabilitation Plan Based on Current <i>or</i> Expected Funding Level	12
XII. Appendix B – Complete Street Listing Current Conditions	13
XIII. Appendix C – Quality Assurance/Quality Control Plan	14
Introduction	14
XIV. Appendix D – Pavement Management Data Files.....	15
XV. Appendix E – GIS Maps – Current Conditions (Optional).....	15



I. Pavement Management Plan Certification

The City of Santa Ana certifies that it has a Pavement Management Plan in conformance with the criteria stated in the Orange County Transportation Authority Ordinance No. 3. This ordinance requires that a Pavement Management Plan be in place and maintained to qualify for allocation of revenues generated from renewed Measure M (M2).

The plan was developed by City of Santa Ana* using StreetSaver, a pavement management system, conforming to American Society of Testing and Materials (ASTM) Standard D6433, and contains, at a minimum, the following elements:

- Inventory of MPAH and local routes reviewed and updated biennially. The last update of the inventory was completed on March, 2018 for Arterial (MPAH) streets and March, 2018 for local streets.
- Assessment of pavement condition for all routes in the system, updated biennially. The last field review of pavement condition was completed on March, 2018.
- Percentage of all sections of pavement needing:
 - Preventative Maintenance: 65.9%
 - Rehabilitation: 26.7%
 - Reconstruction: 7.4%
- Budget needs for Preventative Maintenance, Rehabilitation, and/or Reconstruction of deficient sections of pavement for:
 - Current biennial period \$190.7 million
 - Following biennial period \$17.1 million
- Funds budgeted or available for Preventative Maintenance, Rehabilitation, and/or Reconstruction:
 - Current biennial period \$24.8 million
 - Following biennial period \$10.3 million
- Backlog by year of unfunded pavement rehabilitation, restoration, and reconstruction needs.
- The Pavement Management Plan is consistent with countywide pavement condition assessment standards as described in the OCTA Countywide Pavement Management Plan Guidelines adopted by the OCTA Board of Directors.

*An electronic copy of the Pavement Management Plan (with Micro Paver or StreetSaver compatible files) has been, or will be, submitted with the certification statement.

A copy of this certification is being provided to the Orange County Transportation Authority.

Submitted by:

Edwin "William" Galvez

Name (Print)

City of Santa Ana

Jurisdiction

Signed

Acting Executive Public Works Director

Title

[Click here to enter a date.](#)

Date

II. Executive Summary

The City of Santa Ana (City) Public Works Agency utilizes StreetSaver and geographical information system (GIS) to develop the Pavement Management Program (PMP) to provide an accurate inventory of the current and projected pavement condition of all public roadways and to implement a seven-year roadway maintenance and rehabilitation (M&R) program to maximize the return from available existing funding for street pavement. The PMP's ultimate goal is to effectively strategize short and long-term usages of current and future limited funding to restore and maintain the entire street pavement network at "Good" condition or better.

The City currently manages 422.8 centerline miles of streets for a total of approximately 95.7 million square feet (SF) of paved surfaces. To be consistent with the City General Plan Circulation Element Master Plan of Streets and Highways and the Orange County Transportation Authority (OCTA) Master Plan of Arterial Highways (MPAH), the entire street pavement network is organized into two networks (arterial and local) depending on its functional classifications (i.e. major, primary, secondary, and collector arterial streets; residential and non-residential local streets). There are 106.2 centerline miles (25% of entire pavement network) in the arterial network and 316.6 centerline miles (75% of entire pavement network) in the local network. To assist planning maintenance needs, the streets are also arranged into over 4,300 sections and classified by surface types – Asphalt Concrete (AC) or Portland Cement Concrete (PCC).

Figure E-1: PCI Distribution for 2016 and 2018

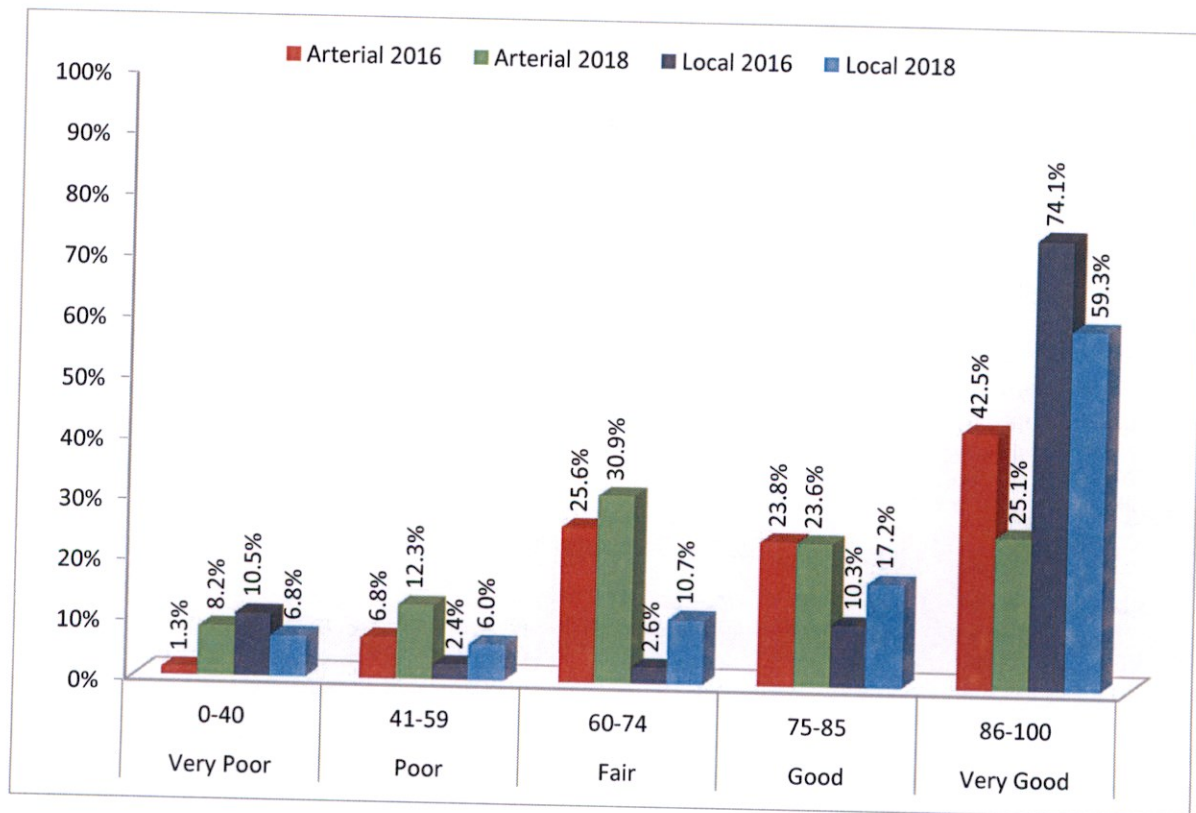

Pavement condition inspections are performed biennially for both the arterial and local networks. Figure E-1 shows a comparison of the Pavement Condition Index (PCI) distribution between the 2016 and the 2018 inspections. The PCI is a numerical value ranging from 0 for deteriorated pavement with virtually no remaining life to 100 for new or recently rehabilitated pavement. Generally, the PCI value is expressed as an area-weighted PCI (PCI_{aw}) to provide a more representative value. A PCI value is computed for each street section based on the pavement distresses found within that section during an inspection. Inspections provide the data utilized in analysis and surface treatment recommendations for each street section; however, the PCI values shall be utilized for planning purposes in determining the surface treatment types and are not intended to replace sound engineering judgment. In general, the City's strategies involve the utilization of surface seals, such as crack sealing or slurry sealing for preventive maintenance and rehabilitation (M&R) of streets in "Good" condition and major M&R plans typically consist of overlays, such as thin overlays, for "Fair" condition streets; resurfacing, such as structural overlays or cold-in-place recycling (CIR), for "Poor" condition streets; and reconstruction, such as cement-treated base (CTB) or full depth reconstruction (FDR), for "Very Poor" condition streets.

A fully-integrated PMP has had a positive effect on improving the City's entire pavement network by developing efficient M&R strategies and analyzing the effect of various funding alternatives on the pavement conditions. The strategies include forecasting optimal time for M&R needs, providing cost-effective alternatives for halting the deterioration of existing pavement, improving the overall condition of the entire pavement network, and reducing the backlog of M&R work over the next seven years. To carry forward one of the City's main objectives in providing a safe, reliable, efficient, and comfortable driving environment, this PMP report analyzes various M&R strategies, the effect of the City's existing Capital Improvement Program (CIP) funding on the street pavement system, and projected funding to both maintain and improve existing PCI_{aw} over a seven-year plan.

With existing funding of approximately \$59.3 million for the entire pavement network over the seven-year period from Fiscal Year (FY) 2018/19 through FY 2024/25, the entire pavement network existing PCI_{aw} of 78 is projected to decrease by 10 percent to 70 at the end of the seven-year cycle under existing funding levels. Individually, the arterial and local networks are projected to experience a similar decrease in existing PCI_{aw} , 15 percent and 10 percent, respectively. Furthermore, the backlog for the entire pavement network is projected to increase by 89 percent from \$146.4 million in the first year to \$276.4 million in the seventh year.

If the existing PCI_{aw} of 78 were to be maintained at the end of the seven-year cycle, a total of \$103.2 million in additional funds calculated at about \$14.7 million annually would be required; thus providing for a total alternative funding level of just over \$162.5 million through FY 2024/25. The additional funding would be applied to both the arterial and local networks at 46.7 percent (\$48.2 million) and 53.3 percent (\$55 million), respectively. Furthermore, with this additional funding, the backlog for the entire pavement network is projected to diminish by 3 percent from \$146.4 million in the first year to \$141.8 million in the seventh year.

If the existing PCI_{aw} were to be improved by 1 point to 79 at the end of the seven-year cycle, a total of \$120.6 million in additional funds calculated at about \$17.2 million annually would be required; thus providing for a total alternative funding level of over \$179.9 million through FY 2024/25. The additional funding would be applied to both the arterial and local networks at 46.4 percent (\$55.9 million) and 53.6 percent (\$64.7 million), respectively. Furthermore, with this additional funding, the backlog for the entire pavement network is projected to diminish by 18 percent from \$146.4 million currently to \$119.9 million in the seventh year.



Overall, the conclusion drawn from this PMP report is that the backlog for the entire pavement network is evenly distributed across both the arterial and the local network. Additionally, existing funding levels in the City CIP will not keep pace with rehabilitation needs over the next seven years. Since preserving street condition and performance should be a priority to provide motorists with safety assurances, the City's goal over the next seven years is to acquire sufficient pavement M&R funding to sustain the entire street pavement network at "Good" condition or better. By achieving this goal, the City will remain eligible for the reduced local match requirements for the renewed Measure M2 Competitive grant until FY 2024/25.



III. Background (Optional)

The City owns and maintains approximately 422.8 centerline miles of street pavements, which includes 106.2 miles of MPAH streets, and 316.6 miles of local streets. The City converts its PAVER pavement management database to StreetSaver in 2017 to better manage its street network. Pavement distress data is collected in compliance with ASTM D6433-11¹ as outlined by the OCTA in the "Countywide Pavement Management Plan Guidelines", Chapter 2².

¹ ASTM. "ASTM D6433-11." Standard Practice for Roads and Parking Lots Pavement Condition Index Inspections

² OCTA. "Pavement Management Program Guidelines." *Countywide Pavement Management Program Guidelines Manual*.



IV. Current Pavement Conditions (PCI)

Current Network PCI	Current MPAH PCI	Current Local PCI
78	73	81

V. Projected Pavement Conditions (PCI)

Should be by projected PCI by year under existing or expected funding levels for next seven fiscal years ("Today" is before June 30).

Fiscal Year	Current Funding (\$ million)	Entire Network PCI	MPAH PCI	Local PCI
Today	N/A	78	73	81
2018-19	11.3	79	74	81
2019-20	13.5	77	73	79
2020-21	5.0	75	70	78
2021-22	5.3	74	69	77
2022-23	12.9	72	67	76
2023-24	5.7	71	65	75
2024-25	5.6	70	63	73



VI. Alternative Funding Levels

Maintain Existing Average Network PCI

Fiscal Year	Funding Needed † (\$ million)	Entire Network PCI	MPAH	Local
Today	N/A	78	73	81
2018-19	31.0	81	77	83
2019-20	27.7	80	77	82
2020-21	17.6	79	75	81
2021-22	17.1	78	74	81
2022-23	27.0	78	75	81
2023-24	21.0	78	74	81
2024-25	21.0	78	73	81

Improve Average Network PCI

Fiscal Year	Funding Needed (\$ million)	Entire Network PCI	MPAH	Local
Today	N/A	78	73	81
2018-19	33.0	81	77	83
2019-20	28.5	80	77	82
2020-21	20.4	80	76	82
2021-22	19.9	79	76	81
2022-23	30.0	79	76	81
2023-24	24.0	79	75	82
2024-25	24.0	79	74	83



VII. Current and Projected Backlog by Year of Pavement Maintenance Needs

Fiscal Year	Current Funding Backlog (\$ million)	Maintain PCI Backlog (\$ million)	Increase PCI Backlog (\$ million)
Current	146.4	146.4	146.4
2018-19	146.4	126.9	124.9
2019-20	163.8	129.5	126.7
2020-21	182.0	134.0	128.3
2021-22	204.0	137.0	128.3
2022-23	229.4	140.7	128.3
2023-24	255.7	145.1	129.2
2024-25	276.4	141.8	119.9

VIII. Centerline Mileage

Entire Pavement Network	MPAH	Local Roads
422.8	106.2	316.6

IX. Percentage of Network in Each of Five Condition Categories Based on Centerline Miles

Condition Category	PCI Range	Network	Percent Area of Total Pavement	Area of Pavement (sf)	Percent Centerline Mileage of Network	Centerline Mileage of Network
Very Good	86-100	MPAH	9.5%	9,122,037	51.4%	25.9
		Local	36.8%	35,178,908		191.6
Good	75-85	MPAH	9.0%	8,586,822	18.6%	24.3
		Local	10.7%	10,213,567		54.2
Fair	60-74	MPAH	11.7%	11,221,247	15.9%	33.9
		Local	6.6%	6,341,701		33.4
Poor	41-59	MPAH	4.7%	4,456,626	6.9%	11.8
		Local	3.7%	3,544,244		17.2
Very Poor	0-40	MPAH	3.1%	2,972,564	7.2%	10.3
		Local	4.2%	4,064,475		20.2



X. Reduction in M2 Local Match

A local agency match reduction of 10% of the eligible cost for projects submitted for consideration of funding through the M2 Comprehensive Transportation Funding Programs (CTFP) call for projects is available if the local agency either:

- a. Shows measurable improvement of paved road conditions during the previous reporting period defined as an overall weighted (by area) average system improvement of one Pavement Condition Index (PCI) point with no reduction in the overall weighted (by area) average PCI in the Master Plan of Arterial Highways (MPAH) or local street categories;

or

- b. Have road pavement conditions during the previous reporting period, within the highest 20% of the scale for road pavement conditions in conformance with OCTA Ordinance No. 3, defined as a PCI of 75 or higher, otherwise defined as in "good condition".

If applicable, please use the space below to justify the local agency's eligibility for a reduction in M2 Local Match based on the statement above.

The City of Santa Ana has met the criteria above by having an average weighted PCI of 78. This means the City continues to remain eligible for M2 funding.



XI. Appendix A – Seven-Year Road Maintenance and Rehabilitation Plan Based on Current *or* Expected Funding Level

The seven-year plan for road maintenance and rehabilitation should be based on current and projected budget. Street sections selected for treatment should be identified here. Specific data to be submitted should follow the format below:

MPAH								
Limits of Work								
Street Name	From	To	Length of Segment	Width of Segment	Pavement Area	Type of Treatment	Cost of Treatment	Year of Treatment

LOCAL								
Limits of Work								
Street Name	From	To	Length of Segment	Width of Segment	Pavement Area	Type of Treatment	Cost of Treatment	Year of Treatment

Please attach the seven-year road maintenance and rehabilitation plan, following the above template, after this sheet. The plan should be labeled Appendix A.

MPAH									
Limits of Work									
Street Name	From	To	Length of Segment	Width of Segment	Pavement Area	Type of Treatment	Cost of Treatment	Year of Treatment	
BRISTOL ST	17TH ST	21ST ST	1,166	33	47,978	MILL AND THIN OVERLAY	\$ 424,765	2017/2018	
BRISTOL ST	21ST ST	SANTA CLARA AV	1,312	28	36,736	MILL AND THIN OVERLAY	\$ 325,235	2017/2018	
EUCLID ST	HAZARD AV	WESTMINSTER AV	2,643	40	105,720	MILL AND THIN OVERLAY	\$ 360,000	2017/2018	
EUCLID ST	HAZARD AV	WESTMINSTER AV	2,643	40	105,720	MILL AND THIN OVERLAY	\$ 360,000	2017/2018	
FLOWER ST	SUNFLOWER AV	MACARTHUR BLVD	2,082	51	106,182	MILL AND THIN OVERLAY	\$ 250,000	2017/2018	
MACARTHUR BLVD	RAITT ST	BRISTOL ST	3,650	36	135,380	MILL AND THIN OVERLAY	\$ 330,000	2017/2018	
MACARTHUR BLVD	RAITT ST	BRISTOL ST	3,650	36	148,448	MILL AND THIN OVERLAY	\$ 330,000	2017/2018	
MAIN ST	EDINGER AV	MCFADDEN AV	2,626	28	72,578	MILL AND THIN OVERLAY	\$ 127,478	2017/2018	
MAIN ST	EDINGER AV	MCFADDEN AV	2,626	28	71,478	MILL AND THIN OVERLAY	\$ 125,545	2017/2018	
MAIN ST	MCFADDEN AV	1ST ST	3,986	29	114,638	MILL AND THIN OVERLAY	\$ 201,353	2017/2018	
MAIN ST	MCFADDEN AV	1ST ST	3,978	29	115,362	MILL AND THIN OVERLAY	\$ 202,624	2017/2018	
WESTMINSTER AV	CLINTON	FAIRVIEW ST	2,235	34	75,990	MILL AND THIN OVERLAY	\$ 119,500	2017/2018	
WESTMINSTER AV	CLINTON	FAIRVIEW ST	2,235	34	75,990	MILL AND THIN OVERLAY	\$ 119,500	2017/2018	
1ST ST	CITY LIMIT	EUCLID ST	1,274	49	62,426	REAS	\$ 114,801	2018/2019	
1ST ST	CITY LIMIT	EUCLID ST	1,274	48	61,152	REAS	\$ 112,458	2018/2019	
1ST ST	EUCLID ST	NEWHOPE ST	2,558	49	125,342	REAS	\$ 230,503	2018/2019	
1ST ST	EUCLID ST	NEWHOPE ST	2,558	49	124,655	REAS	\$ 229,239	2018/2019	
ALTON AV	RAITT ST	BRISTOL ST	3,524	56	199,314	MILL AND THICK OVERLAY	\$ 1,035,000	2018/2019	
BRISTOL ST	MACARTHUR BLVD	SEGERSTROM AV	2,675	39	107,350	MILL AND THIN OVERLAY	\$ 337,617	2018/2019	
BRISTOL ST	MACARTHUR BLVD	SEGERSTROM AV	2,675	41	115,225	MILL AND THIN OVERLAY	\$ 362,384	2018/2019	
BRISTOL ST	10TH ST	17TH ST	2,403	28	75,596	MILL AND THICK OVERLAY	\$ 847,199	2018/2019	
BRISTOL ST	WASHINGTON AV	17TH ST	2,403	28	102,865	STREET WIDENING PROJECT	\$ 1,152,801	2018/2019	
EDINGER AV	RAITT ST	BRISTOL ST	2,603	41	106,135	MILL AND THICK OVERLAY	\$ 517,359	2018/2019	
EDINGER AV	RAITT ST	BRISTOL ST	2,603	30	78,498	MILL AND THICK OVERLAY	\$ 382,641	2018/2019	
MAIN ST	DYER RD	WARNER AV	2,676	38	100,061	MILL AND THIN OVERLAY	\$ 271,434	2018/2019	
MAIN ST	DYER RD	WARNER AV	2,676	45	121,122	MILL AND THIN OVERLAY	\$ 328,566	2018/2019	
MAIN ST	1ST ST	CIVIC CENTER DR	1,876	26	48,669	REAS	\$ 197,124	2018/2019	
MAIN ST	1ST ST	CIVIC CENTER DR	1,876	24	44,164	REAS	\$ 178,877	2018/2019	
MCFADDEN AV	FAIRVIEW ST	RAITT ST	3,723	33	122,249	MILL AND THICK OVERLAY	\$ 608,763	2018/2019	
MCFADDEN AV	FAIRVIEW ST	RAITT ST	3,723	27	97,616	RECONSTRUCT (AC)	\$ 486,098	2018/2019	
RAITT ST	EDINGER AV	MCFADDEN AV	2,575	50	128,750	REAS	\$ 300,000	2018/2019	
RAITT ST	MCFADDEN AV	MYRTLE ST	2,688	50	131,002	MILL AND THICK OVERLAY	\$ 472,652	2018/2019	
RAITT ST	MYRTLE ST	1ST ST	1,310	41	54,027	MILL AND THIN OVERLAY	\$ 194,928	2018/2019	
RAITT ST	1ST ST	3RD ST	540	48	26,088	RECONSTRUCT (AC)	\$ 94,125	2018/2019	
RAITT ST	3RD ST	SANTA ANA BLVD	313	47	14,711	RECONSTRUCT (AC)	\$ 53,077	2018/2019	
17TH ST	FAIRVIEW ST	SANTA ANA RIVER	656	40	26,240	REAS	\$ 39,189	2019/2020	
4TH ST	CABRILLO PARK DR	TUSTIN AV	1,832	33	63,456	OVERLAY - AC THIN	\$ 183,370	2019/2020	
4TH ST	SR-55 FWY	TUSTIN AV	362	45	16,290	REAS	\$ 24,329	2019/2020	
5TH ST	SYCAMORE ST	MAIN ST	271	36	9,756	OVERLAY - AC THIN	\$ 27,355	2019/2020	
5TH ST	MAIN ST	BUSH ST	290	36	10,440	OVERLAY - AC THIN	\$ 29,273	2019/2020	
5TH ST	BUSH ST	SPURGEON ST	305	36	10,980	MILL AND THIN OVERLAY	\$ 40,211	2019/2020	
BEAR ST	SUNFLOWER AV	MACARTHUR BLVD	2,034	32	66,088	REAS	\$ 79,416	2019/2020	
BRISTOL ST	WARNER AV	EDINGER AV	3,994	28	136,377	RECONSTRUCT (AC)	\$ 1,932,220	2019/2020	
BRISTOL ST	WARNER AV	EDINGER AV	3,994	28	139,877	RECONSTRUCT (AC)	\$ 1,981,808	2019/2020	
BRISTOL ST	CIVIC CENTER DR	9TH ST	421	41	17,261	STREET WIDENING PROJECT	\$ 736,241	2019/2020	
BRISTOL ST	9TH ST	CIVIC CENTER DR	421	41	19,961	STREET WIDENING PROJECT	\$ 851,405	2019/2020	
BRISTOL ST	9TH ST	WASHINGTON AV	284	28	7,952	STREET WIDENING PROJECT	\$ 339,180	2019/2020	
BRISTOL ST	WASHINGTON AV	9TH ST	284	28	7,952	STREET WIDENING PROJECT	\$ 339,180	2019/2020	
CHESTNUT AV	STANDARD AV	GRAND AV	1,965	28	56,502	REAS	\$ 67,897	2019/2020	

MPAH									
Limits of Work									
Street Name	From	To	Length of Segment	Width of Segment	Pavement Area	Type of Treatment	Cost of Treatment	Year of Treatment	
COLUMBINE AV	HALLADAY ST	MAJESTIC DR	739	33	24,387	OVERLAY - AC THIN	\$ 70,472	2019/2020	
DYER RD	FLOWER ST	MAIN ST	2,678	23	67,714	REAS	\$ 101,131	2019/2020	
EDINGER AV	GRAND AV	RITCHIEY ST	2,612	33	96,546	REAS	\$ 144,191	2019/2020	
FAIRVIEW ST	WARNER AV	EDINGER AV	4,024	37	154,201	REAS	\$ 230,299	2019/2020	
FLOWER ST	PINE ST	WALNUT ST	333	60	19,980	REAS	\$ 24,009	2019/2020	
HARBOR BLVD	MCFADDEN AV	1ST ST	2,505	34	93,289	REAS	\$ 139,327	2019/2020	
HARBOR BLVD	MCFADDEN AV	1ST ST	2,505	41	111,205	REAS	\$ 166,085	2019/2020	
MCFADDEN AV	STANDARD AV	GRAND AV	1,748	28	49,560	REAS	\$ 59,555	2019/2020	
MCFADDEN AV	GRAND AV	MANTLE LN	2,267	30	68,010	REAS	\$ 101,573	2019/2020	
SEGERSTROM AV	SPRUCE ST	BRISTOL ST	964	23	24,672	OVERLAY - AC THIN	\$ 71,295	2019/2020	
SEGERSTROM AV	BRISTOL ST	FLOWER ST	2,717	26	75,392	REAS	\$ 112,598	2019/2020	
STANDARD AV	EDINGER AV	MCFADDEN AV	2,400	60	144,000	REAS	\$ 173,040	2019/2020	
STANDARD AV	CHESTNUT AV	1ST ST	977	40	39,345	REAS	\$ 47,280	2019/2020	
SUNFLOWER AV	PLAZA DR	BRISTOL ST	1,330	48	75,696	REAS	\$ 113,052	2019/2020	
TUSTIN AV	SANTA CLARA AV	FAIRHAVEN AV	2,172	40	86,880	REAS	\$ 129,755	2019/2020	
WARNER AV	MAIN ST	OAK	3,392	27	91,880	STREET WIDENING PROJECT	\$ 1,194,522	2019/2020	
WARNER AV	MAIN ST	OAK	3,392	27	90,340	STREET WIDENING PROJECT	\$ 1,174,500	2019/2020	
17TH ST	FLOWER ST	MAIN ST	2,491	35	93,185	REAS	\$ 143,347	2020/2021	
17TH ST	FLOWER ST	MAIN ST	2,491	33	88,253	REAS	\$ 135,760	2020/2021	
17TH ST	MAIN ST	FRENCH ST	1,029	33	40,824	REAS	\$ 62,800	2020/2021	
17TH ST	FRENCH ST	PENN WY	219	34	12,446	MILL AND THIN OVERLAY	\$ 49,148	2020/2021	
17TH ST	PENN WY	SANTIAGO ST	932	33	30,756	REAS	\$ 47,312	2020/2021	
17TH ST	SANTIAGO ST	GRAND AV	2,400	35	91,750	OVERLAY - AC THIN	\$ 273,086	2020/2021	
17TH ST	MABURY ST	I-5 FWY	121	43	5,203	OVERLAY - AC THIN	\$ 15,486	2020/2021	
17TH ST	FAIRVIEW ST	SULLIVAN ST	620	30	18,600	MILL AND THIN OVERLAY	\$ 70,161	2020/2021	
17TH ST	BROADWAY	SYCAMORE ST	284	36	10,224	REAS	\$ 12,654	2020/2021	
5TH ST	SPURGEON ST	FRENCH ST	310	36	11,160	MILL AND THIN OVERLAY	\$ 42,097	2020/2021	
BEAR ST	MACARTHUR BLVD	SEGERSTROM AV	2,643	24	68,432	REAS	\$ 84,699	2020/2021	
GRAND AV	EDINGER AV	MCFADDEN AV	2,516	38	95,608	REAS	\$ 147,074	2020/2021	
MABURY ST	PARKCOURT PL	6TH ST	248	32	7,936	REAS	\$ 9,823	2020/2021	
MAIN ST	SUNFLOWER AV	MACARTHUR BLVD	2,144	41	86,757	REAS	\$ 133,459	2020/2021	
NEWHOPE ST	TOWN AND COUNTRY RD	CITY LIMIT	507	35	17,745	REAS	\$ 27,297	2020/2021	
SEGERSTROM AV	FAIRVIEW ST	RAITT ST	2,574	30	77,220	REAS	\$ 95,576	2020/2021	
SEGERSTROM AV	BRISTOL ST	SPRUCE ST	3,124	39	118,408	REAS	\$ 182,148	2020/2021	
SEGERSTROM AV	BRISTOL ST	FLOWER ST	964	24	25,136	REAS	\$ 38,667	2020/2021	
STANDARD AV	WARNER AV	EDINGER AV	2,717	26	75,392	REAS	\$ 115,976	2020/2021	
SUNFLOWER AV	FAIRVIEW ST	RAITT ST	3,933	58	227,666	REAS	\$ 281,786	2020/2021	
TUSTIN AV	CITY LIMIT	CATALINA AV	2,893	32	92,155	REAS	\$ 141,762	2020/2021	
WESTMINSTER AV	EUCLED ST	NEWHOPE ST	1,109	34	42,716	REAS	\$ 65,710	2020/2021	
17TH ST	BRISTOL ST	FLOWER ST	1,813	33	68,239	REAS	\$ 104,972	2020/2021	
17TH ST	FRENCH ST	PENN WY	2,535	33	90,546	OVERLAY - AC THIN	\$ 277,587	2021/2022	
1ST ST	AC-PCC TRANSITION (NEAR GIBSON ST)	I-5 FWY	219	35	7,665	MILL AND THIN OVERLAY	\$ 31,176	2021/2022	
BRISTOL ST	CUBBON ST	1ST ST	3,371	33	116,170	REAS	\$ 184,066	2021/2022	
EDINGER AV	MAIN ST	STANDARD AV	3,651	41	156,241	REAS	\$ 247,557	2021/2022	
FLOWER ST	WALNUT ST	1ST ST	3,393	33	118,300	REAS	\$ 187,441	2021/2022	
HARBOR BLVD	CITY LIMIT	MCFADDEN AV	352	60	21,120	REAS	\$ 26,925	2021/2022	
HARBOR BLVD	5TH ST	WESTMINSTER AV	1,831	40	80,583	REAS	\$ 127,680	2021/2022	
HARBOR BLVD	5TH ST	WESTMINSTER AV	3,985	38	149,819	REAS	\$ 237,381	2021/2022	
HARBOR BLVD	5TH ST	WESTMINSTER	3,985	41	157,986	REAS	\$ 250,322	2021/2022	

MPAH										
Limits of Work										
Street Name	From	To	Length of Segment	Width of Segment	Pavement Area	Type of Treatment	Cost of Treatment	Year of Treatment		
LYON ST	MCFADDEN AV	1ST ST	4,194	39	163,628	REAS	\$ 208,601	2021/2022		
MCFADDEN AV	STANDARD AV	GRAND AV	1,748	31	54,744	REAS	\$ 69,790	2021/2022		
PARKCOURT PL	CABRILLO PARK DR	MABURY ST	899	45	40,455	OVERLAY - AC THIN	\$ 120,339	2021/2022		
RAITT ST	WARNER AV	EDINGER AV	4,380	60	262,800	REAS	\$ 335,030	2021/2022		
SEGERSTROM AV	RAITT ST	SPRUCE ST	2,620	28	79,137	REAS	\$ 125,389	2021/2022		
SUNFLOWER AV	STEVENS AV	AVE OF THE ARTS	737	37	27,269	REAS	\$ 43,206	2021/2022		
SUNFLOWER AV	FLOWER ST	ROSS ST	1,169	42	49,098	REAS	\$ 77,794	2021/2022		
17TH ST	BRISTOL ST	FLOWER ST	2,535	34	87,959	OVERLAY - AC THIN	\$ 277,746	2022/2023		
17TH ST	MAIN ST	FRENCH ST	1,029	33	35,029	REAS	\$ 57,167	2022/2023		
1ST ST	ROSS ST	BIRCH ST	445	32	14,240	REAS	\$ 23,240	2022/2023		
1ST ST	BIRCH ST	BROADWAY	339	33	12,437	REAS	\$ 20,297	2022/2023		
1ST ST	BROADWAY	SYCAMORE ST	255	33	8,915	REAS	\$ 14,549	2022/2023		
1ST ST	SYCAMORE ST	MAIN ST	267	32	9,294	REAS	\$ 15,168	2022/2023		
1ST ST	MAIN ST	AC-PCC TRANSITION (NEAR S	3,424	32	108,164	REAS	\$ 176,522	2022/2023		
1ST ST	MAIN ST	AC-PCC TRANSITION (NEAR S	3,424	33	114,989	REAS	\$ 187,661	2022/2023		
1ST ST	AC-PCC TRANSITION (NEAR G	I-5 FWY	3,371	33	115,337	REAS	\$ 188,229	2022/2023		
BROADWAY	1ST ST	CIVIC CENTER DR	2,132	20	39,115	OVERLAY - AC THIN	\$ 119,844	2022/2023		
CHESTNUT AV	GRAND AV	ELK LN	1,947	30	58,410	REAS	\$ 95,324	2022/2023		
EDINGER AV	GRAND AV	RITCHIEY ST	2,612	33	96,196	REAS	\$ 156,991	2022/2023		
FAIRVIEW ST	9TH ST	16TH ST	2,416	33	87,978	STREET WIDENING PROJECT	\$ 802,402	2022/2023		
FAIRVIEW ST	9TH ST	16TH ST	2,416	33	87,978	STREET WIDENING PROJECT	\$ 802,402	2022/2023		
GREENVILLE ST	WARNER AV	EDINGER AV	4,458	37	164,946	REAS	\$ 216,590	2022/2023		
HAZARD AV	WEST ST	HARBOR BLVD	1,143	60	68,580	REAS	\$ 90,052	2022/2023		
MAIN ST	SUNFLOWER AV	MACARTHUR BLVD	2,144	41	91,012	REAS	\$ 148,530	2022/2023		
MCFADDEN AV	RAITT ST	BRISTOL ST	2,656	26	68,128	REAS	\$ 89,458	2022/2023		
MCFADDEN AV	RAITT ST	BRISTOL ST	2,656	32	83,264	REAS	\$ 109,333	2022/2023		
MCFADDEN AV	GRAND AV	MANLIE LN	2,267	30	68,010	REAS	\$ 110,991	2022/2023		
NEWHOPE ST	1ST ST	HAZARD AV	2,689	30	81,471	REAS	\$ 106,979	2022/2023		
SUNFLOWER AV	BEAR ST	PLAZA DR	732	45	35,440	REAS	\$ 57,838	2022/2023		
SUNFLOWER AV	BRISTOL ST	STEVENS AV	626	41	25,666	REAS	\$ 41,887	2022/2023		
SUNFLOWER AV	ROSS ST	ANTON BLVD	353	37	13,061	MILL AND THIN OVERLAY	\$ 54,718	2022/2023		
SUNFLOWER AV	ANTON BLVD	ROSS ST	353	38	14,414	REAS	\$ 23,523	2022/2023		
TUSTIN AV	SANTA CLARA AV	FAIRHAVEN AV	2,172	42	91,224	REAS	\$ 148,876	2022/2023		
WARNER AV	OAK	WRIGHT ST	3,500	40	138,678	STREET WIDENING PROJECT	\$ 3,038,422	2022/2023		
WARNER AV	OAK	WRIGHT ST	3,500	39	135,177	STREET WIDENING PROJECT	\$ 2,961,715	2022/2023		
1ST ST	SANTA ANA RIVER	RAITT ST	5,177	38	199,348	REAS	\$ 335,094	2023/2024		
1ST ST	SANTA ANA RIVER	RAITT ST	5,177	38	202,060	REAS	\$ 339,652	2023/2024		
1ST ST	RAITT ST	BRISTOL ST	2,311	40	92,440	REAS	\$ 155,387	2023/2024		
1ST ST	RAITT ST	BRISTOL ST	2,311	40	92,440	REAS	\$ 155,387	2023/2024		
1ST ST	BRISTOL ST	FLOWER ST	2,573	33	86,817	REAS	\$ 145,935	2023/2024		
1ST ST	BRISTOL ST	FLOWER ST	2,573	32	85,336	REAS	\$ 143,445	2023/2024		
1ST ST	FLOWER ST	MAIN ST	2,509	33	84,626	REAS	\$ 142,252	2023/2024		
4TH ST	CABRILLO PARK DR	TUSTIN AV	1,832	33	65,056	OVERLAY - AC THIN	\$ 211,589	2023/2024		
BRISTOL ST	CUBBON ST	1ST ST	3,651	41	153,341	REAS	\$ 257,758	2023/2024		
HARBOR BLVD	1ST ST	5TH ST	1,345	33	46,885	REAS	\$ 78,811	2023/2024		
HAZARD AV	CITY LIMIT	EUCLID ST	1,262	28	35,704	REAS	\$ 48,289	2023/2024		
HAZARD AV	EUCLID ST	GATES ST	3,325	60	199,500	REAS	\$ 269,821	2023/2024		
MABURY ST	6TH ST	FRUIT ST	787	32	25,184	MILL AND THIN OVERLAY	\$ 103,805	2023/2024		
MCFADDEN AV	HARBOR BLVD	MOHAWK DR	2,930	26	67,896	REAS	\$ 91,828	2023/2024		

Appendix A
Seven-Year Road Maintenance and Rehabilitation Plan Based on Current Funding Level
MPAH

MPAH	Limits of Work										Type of Treatment	Cost of Treatment	Year of Treatment
	Street Name	From	To	Length of Segment	Width of Segment	Pavement Area							
	MCFADDEN AV	BRISTOL ST	FLOWER ST	2,555	40	102,269	REAS				\$ 138,317	2023/2024	
	SANTA ANA BLVD	GARFIELD ST	POINSETTIA ST	344	49	16,856	MILL AND THICK OVERLAY				\$ 112,902	2023/2024	
	SANTA ANA BLVD	POINSETTIA ST	SANTIAGO ST	341	67	24,047	MILL AND THIN OVERLAY				\$ 103,765	2023/2024	
	SANTIAGO ST	6TH ST	CIVIC CENTER DR	1,395	39	61,496	REAS				\$ 83,173	2023/2024	
	1ST ST	I-5 FWY	TUSTIN AV	2,473	41	101,395	OVERLAY - AC THIN				\$ 339,671	2024/2025	
	4TH ST	GRAND AV	MABURY ST	2,437	15	36,555	REAS				\$ 63,290	2024/2025	
	4TH ST	GRAND AV	MABURY ST	2,437	15	35,829	REAS				\$ 62,033	2024/2025	
	4TH ST	I-5 FWY	MABURY ST	121	43	5,203	RECONSTRUCT (AC)				\$ 75,932	2024/2025	
	5TH ST	FAIRVIEW ST	SULLIVAN ST	620	30	18,600	MILL AND THICK OVERLAY				\$ 123,385	2024/2025	
	BRISTOL ST	SEGERSTROM AV	WARNER AV	3,161	40	128,440	REAS				\$ 222,378	2024/2025	
	BRISTOL ST	SEGERSTROM AV	WARNER AV	3,161	40	126,440	REAS				\$ 218,915	2024/2025	
	BROADWAY	17TH ST	SANTA CLARA AV	2,479	27	67,433	REAS				\$ 93,938	2024/2025	
	DYER RD	RR	RED HILL AV	1,225	37	48,325	REAS				\$ 83,669	2024/2025	
	DYER RD	RED HILL AV	RR	1,225	35	43,875	REAS				\$ 75,964	2024/2025	
	EDINGER AV	BRISTOL ST	FLOWER ST	2,560	25	72,250	REAS				\$ 125,092	2024/2025	
	HARBOR BLVD	CITY LIMIT	MCFADDEN AV	1,831	41	78,111	REAS				\$ 135,239	2024/2025	
	MCFADDEN AV	CITY LIMIT	NEWHOPE ST	4,524	31	139,255	REAS				\$ 193,991	2024/2025	
	MCFADDEN AV	CITY LIMIT	NEWHOPE ST	4,524	31	139,124	REAS				\$ 193,808	2024/2025	
	MEMORY LN	MAIN ST	LAWSON WY	1,260	32	46,570	REAS				\$ 80,630	2024/2025	
	MEMORY LN	LAWSON WY	MAIN ST	1,260	32	53,320	REAS				\$ 92,317	2024/2025	
	MEMORY LN	LAWSON WY	CITY LIMIT	1,317	22	33,474	REAS				\$ 57,956	2024/2025	
	MEMORY LN	CITY LIMIT	LAWSON WY	1,317	23	32,791	REAS				\$ 56,774	2024/2025	
	NEWHOPE ST	1ST ST	HAZARD AV	2,689	30	80,670	REAS				\$ 112,378	2024/2025	
	WARNER AV	FAIRVIEW ST	RAITT ST	3,458	40	144,878	REAS				\$ 250,838	2024/2025	
	WARNER AV	FAIRVIEW ST	RAITT ST	3,458	34	124,546	REAS				\$ 215,636	2024/2025	

Appendix A
Seven-Year Road Maintenance and Rehabilitation Plan Based on Current Funding Level

Local

Local		Limits of Work		Length of Segment		Width of Segment		Pavement Area		Type of Treatment		Cost of Treatment		Year of Treatment	
Street Name	From	To		Segment		Segment		Area				Treatment		Treatment	
10TH ST	FAIR WY	MARENGO PL		260		32		9,320		REAS		\$	5,980	2017/2018	
11TH ST	HARBOR BLVD	BEWLEY ST		642		32		20,544		REAS		\$	13,182	2017/2018	
11TH ST	BEWLEY ST	JACKSON ST		510		32		16,320		REAS		\$	10,472	2017/2018	
11TH ST	JACKSON ST	END		227		32		7,264		REAS		\$	4,661	2017/2018	
12TH ST	FAIRVIEW ST	END		323		32		11,836		REAS		\$	7,595	2017/2018	
16TH ST	HURON DR	GLENARBOR ST		295		32		9,440		REAS		\$	6,057	2017/2018	
16TH ST	GLENARBOR ST	FAIRVIEW ST		184		32		5,888		REAS		\$	3,778	2017/2018	
7TH ST	END	JACKSON ST		565		22		12,430		REAS		\$	7,976	2017/2018	
9TH ST	FAIRVIEW ST	FAIR WY		691		32		22,112		REAS		\$	14,188	2017/2018	
ALONA ST	SHARON RD	RIVER LN		254		33		8,382		REAS		\$	5,378	2017/2018	
ALONA ST	MARCELLA LN	SHARON RD		672		33		22,176		REAS		\$	14,229	2017/2018	
ARDEN ST	LEWIS ST	TRASK AV		775		33		25,575		REAS		\$	16,410	2017/2018	
AVALON AV	COTTER ST	JETTY ST		233		33		7,689		REAS		\$	4,934	2017/2018	
AVALON AV	JETTY ST	SPINNAKER ST		263		33		8,679		REAS		\$	5,569	2017/2018	
AVALON AV	SPINNAKER ST	LAIRD ST		221		33		7,293		REAS		\$	4,680	2017/2018	
AVALON AV	LAIRD ST	LEWIS ST		388		33		12,804		REAS		\$	8,216	2017/2018	
BERKELEY ST	CYPRESS AV	MAIN ST		335		40		13,400		RECONSTRUCT (PCC)		\$	42,085	2017/2018	
BERKELEY ST	ORANGE AV	CYPRESS AV		355		40		14,200		RECONSTRUCT (PCC)		\$	44,598	2017/2018	
BERKELEY ST	MAPLE ST	ORANGE AV		461		40		18,440		RECONSTRUCT (PCC)		\$	57,915	2017/2018	
BERN LN	END	DOWNIE PL		893		33		30,969		REAS		\$	19,871	2017/2018	
BEWLEY ST	ROBERTS DR	END		413		33		14,518		REAS		\$	9,316	2017/2018	
BEWLEY ST	1ST ST	5TH ST		1,259		32		40,288		REAS		\$	25,851	2017/2018	
BEWLEY ST	5TH ST	HAZARD AV		1,296		32		41,472		REAS		\$	26,611	2017/2018	
BEWLEY ST	HAZARD AV	11TH ST		636		32		20,352		REAS		\$	13,059	2017/2018	
BEWLEY ST	11TH ST	WASHINGTON AV		641		32		20,512		REAS		\$	13,162	2017/2018	
BEWLEY ST	WASHINGTON AV	END		351		32		11,232		REAS		\$	7,207	2017/2018	
BEWLEY ST	BOYER AV	END		230		32		9,272		REAS		\$	5,949	2017/2018	
BLUEBERRY LN	LAIRD ST	ALLEY		291		32		9,312		REAS		\$	5,975	2017/2018	
BOBBY LN	END	END		1,079		33		37,107		REAS		\$	23,810	2017/2018	
BOYER AV	GUNTHER ST	BEWLEY ST		214		32		6,848		REAS		\$	4,394	2017/2018	
BOYER AV	JACKSON ST	GUNTHER ST		263		32		9,372		REAS		\$	6,014	2017/2018	
CALLE DEL NORTE	JACKSON ST	CALLE SOLEDAD		206		32		7,548		REAS		\$	4,843	2017/2018	
CALLE DEL SUR	CALLE SOLEDAD	JACKSON ST		207		32		6,624		REAS		\$	4,250	2017/2018	
CALLE SOLEDAD	CALLE DEL NORTE	CALLE DEL SUR		207		32		7,580		REAS		\$	4,864	2017/2018	
CAMILE ST	GARNSEY ST	FLOWER ST		249		40		9,960		RECONSTRUCT (PCC)		\$	31,281	2017/2018	
CAMILE ST	PARTON ST	GARNSEY ST		221		40		8,840		RECONSTRUCT (PCC)		\$	27,764	2017/2018	
CAMILE ST	VAN NESS AV	PARTON ST		279		40		11,160		RECONSTRUCT (PCC)		\$	35,050	2017/2018	
CAMILE ST	ROSS ST	VAN NESS AV		337		40		13,480		RECONSTRUCT (PCC)		\$	42,337	2017/2018	
CAMILE ST	BIRCH ST	ROSS ST		367		40		14,680		RECONSTRUCT (PCC)		\$	46,106	2017/2018	
CAMILE ST	BROADWAY	BIRCH ST		297		40		11,880		RECONSTRUCT (PCC)		\$	37,312	2017/2018	
CAMILE ST	SYCAMORE ST	BROADWAY		252		40		10,080		RECONSTRUCT (PCC)		\$	31,658	2017/2018	
CAMILE ST	MAIN ST	SYCAMORE ST		232		40		9,280		RECONSTRUCT (PCC)		\$	29,146	2017/2018	
CAMILE ST	HARBOR BLVD	GUNTHER ST		795		32		25,440		REAS		\$	16,324	2017/2018	
CAMILE ST	GUNTHER ST	JACKSON ST		457		32		14,624		REAS		\$	9,384	2017/2018	
CAMILE ST	JACKSON ST	SUSAN ST		644		32		20,608		REAS		\$	13,223	2017/2018	
CHARLAINE AV	SUSAN ST	JACKSON ST		621		32		19,872		REAS		\$	12,751	2017/2018	
CHESTNUT AV	END	JACKSON ST		277		32		10,776		REAS		\$	6,914	2017/2018	
CHESTNUT AV	JACKSON ST	LAUREL ST		240		32		7,680		REAS		\$	4,928	2017/2018	
CHESTNUT AV	LAUREL ST	SUSAN ST		259		32		8,288		REAS		\$	5,318	2017/2018	
CHESTNUT AV	SUSAN ST	SUSAN ST		140		32		4,480		REAS		\$	2,875	2017/2018	
CLINTON ST	5TH ST	WILLOWICK DR		287		16		4,592		REAS		\$	2,946	2017/2018	

Local	Limits of Work				Length of Segment	Width of Segment	Pavement Area	Type of Treatment	Cost of Treatment		Year of Treatment
	Street Name	From	To								
	CORWIN CT	JAMES AV	END	196	32	8,184	REAS		\$ 5,251	2017/2018	
	COTTER ST	AVALON AV	EDNA DR	515	32	16,480	REAS		\$ 10,574	2017/2018	
	COTTER ST	TRASK AV	AVALON AV	620	32	19,840	REAS		\$ 12,730	2017/2018	
	COTTER ST	TRASK AV	MONICA LN	488	33	16,104	REAS		\$ 10,333	2017/2018	
	COTTER ST	LORI LN	MARTY LN	1,032	33	34,056	REAS		\$ 21,852	2017/2018	
	CRYSTAL LN	FIGUEROA ST	JACKSON ST	692	33	22,836	REAS		\$ 14,653	2017/2018	
	DOWNIE PL	FAIRVIEW ST	CITY LIMIT (125' E/O LAIRD S	1,257	33	41,481	REAS		\$ 26,616	2017/2018	
	EDNA DR	FAIRVIEW ST	COTTER ST	409	33	13,497	REAS		\$ 8,660	2017/2018	
	EDNA DR	COTTER ST	JETTY CIR	262	33	8,646	REAS		\$ 5,548	2017/2018	
	EDNA DR	JETTY CIR	LAIRD CIR	264	32	8,448	REAS		\$ 5,421	2017/2018	
	EDNA DR	LAIRD CIR	LEWIS ST	350	32	12,175	REAS		\$ 7,812	2017/2018	
	EVON LN	SIEMON ST	END	145	33	6,285	REAS		\$ 4,033	2017/2018	
	FAIR WY	9TH ST	10TH ST	440	32	18,580	REAS		\$ 11,922	2017/2018	
	FIGUEROA ST	CRYSTAL LN	LEINHARDT AV	243	33	8,019	REAS		\$ 5,145	2017/2018	
	FIGUEROA ST	KENT AV	CRYSTAL LN	263	33	8,679	REAS		\$ 5,569	2017/2018	
	FIGUEROA ST	KENT AV	KENT AV	162	33	5,346	REAS		\$ 3,430	2017/2018	
	FIGUEROA ST	KENT AV	ROBERTS DR	103	33	3,399	REAS		\$ 2,181	2017/2018	
	FIGUEROA ST	END	ROBERTS DR	434	33	15,211	REAS		\$ 9,760	2017/2018	
	FIGUEROA ST	1ST ST	5TH ST	1,254	32	40,128	REAS		\$ 25,748	2017/2018	
	FIGUEROA ST	5TH ST	HAZARD AV	1,292	31	40,052	REAS		\$ 25,700	2017/2018	
	FIGUEROA ST	SUSAN ST	LAUREL ST	273	33	9,009	REAS		\$ 5,781	2017/2018	
	FIGUEROA ST	SHARON RD	END	423	32	15,536	REAS		\$ 9,969	2017/2018	
	FIGUEROA ST	END	16TH ST	937	32	31,784	REAS		\$ 20,394	2017/2018	
	FIGUEROA ST	1ST ST	5TH ST	1,257	32	40,224	REAS		\$ 25,810	2017/2018	
	FIGUEROA ST	ROBERTS DR	END	416	33	14,617	REAS		\$ 9,379	2017/2018	
	FIGUEROA ST	1ST ST	CAMILLE ST	530	32	16,960	REAS		\$ 10,882	2017/2018	
	FIGUEROA ST	HAZARD AV	5TH ST	1,292	32	41,344	REAS		\$ 26,529	2017/2018	
	FIGUEROA ST	MORNINGSIDE AV	WASHINGTON AV	252	32	8,064	REAS		\$ 5,174	2017/2018	
	FIGUEROA ST	SUNSWEEP AV	MORNINGSIDE AV	271	32	8,672	REAS		\$ 5,564	2017/2018	
	FIGUEROA ST	BOYER AV	SUNSWEEP AV	229	32	7,328	REAS		\$ 4,702	2017/2018	
	FIGUEROA ST	MONICA LN	END	239	33	9,387	REAS		\$ 6,023	2017/2018	
	FIGUEROA ST	HARBOR BLVD	FIGUEROA ST	265	32	8,480	REAS		\$ 5,441	2017/2018	
	FIGUEROA ST	FIGUEROA ST	BEWLEY ST	276	32	8,832	REAS		\$ 5,667	2017/2018	
	FIGUEROA ST	BEWLEY ST	GUNTHER ST	300	32	9,600	REAS		\$ 6,160	2017/2018	
	FIGUEROA ST	GUNTHER ST	JACKSON ST	265	32	8,480	REAS		\$ 5,441	2017/2018	
	FIGUEROA ST	SHARON RD	PARK LN	243	33	8,019	REAS		\$ 5,145	2017/2018	
	FIGUEROA ST	BRISTOL ST	END	1,220	36	43,920	REAS		\$ 28,181	2017/2018	
	FIGUEROA ST	STRAWBERRY LN	FAIRVIEW ST	1,300	34	44,200	REAS		\$ 28,361	2017/2018	
	FIGUEROA ST	ALLEY	JETTY ST	260	32	8,320	REAS		\$ 5,339	2017/2018	
	FIGUEROA ST	JETTY ST	LAIRD ST	161	32	5,152	REAS		\$ 3,306	2017/2018	
	FIGUEROA ST	LAIRD ST	END	138	32	5,970	REAS		\$ 3,831	2017/2018	
	FIGUEROA ST	17TH ST	GLENHARBOR ST	1,122	32	35,904	REAS		\$ 23,038	2017/2018	
	FIGUEROA ST	LEINHARDT AV	CRYSTAL LN	244	33	8,052	REAS		\$ 5,167	2017/2018	
	FIGUEROA ST	CRYSTAL LN	KENT AV	265	33	8,745	REAS		\$ 5,611	2017/2018	
	FIGUEROA ST	KENT AV	ROBERTS DR	241	33	7,953	REAS		\$ 5,103	2017/2018	
	FIGUEROA ST	ROBERTS DR	END	414	33	14,551	REAS		\$ 9,337	2017/2018	
	FIGUEROA ST	MCFADDEN AV	JAMES AV	229	32	7,328	REAS		\$ 4,702	2017/2018	
	FIGUEROA ST	JAMES AV	CHARLAINE AV	262	32	8,384	REAS		\$ 5,380	2017/2018	
	FIGUEROA ST	CHARLAINE AV	CAMILLE ST	396	32	12,672	REAS		\$ 8,131	2017/2018	

Seven-Year Road Maintenance and Rehabilitation Plan Based on Current Funding Level

Local

Limits of Work									
Street Name	From	To	Length of Segment	Width of Segment	Pavement Area	Type of Treatment	Cost of Treatment	Year of Treatment	
JACKSON ST	CAMILLE ST	CHESTNUT AV	403	32	12,896	REAS	\$ 8,275	2017/2018	
JACKSON ST	CHESTNUT AV	PINE ST	373	32	11,936	REAS	\$ 7,659	2017/2018	
JACKSON ST	PINE ST	CALLE DEL SUR	252	32	8,064	REAS	\$ 5,174	2017/2018	
JACKSON ST	CALLE DEL SUR	CALLE DEL NORTE	199	32	6,368	REAS	\$ 4,086	2017/2018	
JACKSON ST	CALLE DEL NORTE	1ST ST	315	32	10,080	REAS	\$ 6,468	2017/2018	
JACKSON ST	5TH ST	1ST ST	1,260	32	40,320	REAS	\$ 25,871	2017/2018	
JACKSON ST	7TH ST	5TH ST	404	32	12,928	REAS	\$ 8,295	2017/2018	
JACKSON ST	HAZARD AV	7TH ST	914	23	21,022	REAS	\$ 13,489	2017/2018	
JACKSON ST	HAZARD AV	11TH ST	641	33	21,153	REAS	\$ 13,573	2017/2018	
JACKSON ST	11TH ST	WASHINGTON AV	623	33	20,559	REAS	\$ 13,192	2017/2018	
JACKSON ST	WASHINGTON AV	BOYER AV	588	32	19,772	REAS	\$ 12,687	2017/2018	
JAMES AV	LAUREL CT	JACKSON ST	232	32	7,424	REAS	\$ 4,764	2017/2018	
JAMES AV	CORWIN CT	LAUREL CT	253	32	8,096	REAS	\$ 5,195	2017/2018	
JAMES AV	SUSAN ST	CORWIN CT	140	32	4,480	REAS	\$ 2,875	2017/2018	
JETTY CIR	EDNA DR	END	349	32	12,338	REAS	\$ 7,917	2017/2018	
JETTY DR	MONICA LN	END	460	33	16,680	REAS	\$ 10,703	2017/2018	
JETTY ST	EDNA DR	HUCKLEBERRY RD	216	32	6,912	REAS	\$ 4,435	2017/2018	
JETTY ST	TRASK AV	AVALON AV	597	33	19,701	REAS	\$ 12,641	2017/2018	
KENT AV	FIGUEROA ST	HARBOR BLVD	397	33	13,101	REAS	\$ 8,406	2017/2018	
KENT AV	JACKSON ST	FIGUEROA ST	699	33	23,067	REAS	\$ 14,801	2017/2018	
LAIRD CIR	EDNA DR	END	292	32	11,099	REAS	\$ 7,122	2017/2018	
LAIRD ST	STRAWBERRY LN	BLUEBERRY LN	241	32	7,712	REAS	\$ 4,948	2017/2018	
LAIRD ST	HUCKLEBERRY RD	STRAWBERRY LN	225	32	7,200	REAS	\$ 4,620	2017/2018	
LAIRD ST	TRASK AV	AVALON AV	705	33	23,265	REAS	\$ 14,928	2017/2018	
LAIRD ST	TRASK AV	CITY LIMIT (204' N/O LARAMO	2,378	33	78,474	REAS	\$ 50,353	2017/2018	
LARAMORE LN	CITY LIMIT	LAIRD ST	504	33	18,132	REAS	\$ 11,634	2017/2018	
LAUREL CT	JAMES AV	END	166	32	7,224	REAS	\$ 4,635	2017/2018	
LAUREL ST	ROBERTS DR	END	114	33	4,651	REAS	\$ 2,984	2017/2018	
LAUREL ST	FLIGHT AV	ROBERTS DR	412	33	13,596	REAS	\$ 8,724	2017/2018	
LAUREL ST	CHESTNUT AV	END	476	32	17,144	REAS	\$ 11,001	2017/2018	
LAUREL ST	1ST ST	5TH ST	1,261	32	40,352	REAS	\$ 25,892	2017/2018	
LEHNHARDT AV	FIGUEROA ST	MOUNT MITCHELL CIR	145	18	2,610	REAS	\$ 1,675	2017/2018	
LEHNHARDT AV	MOUNT MITCHELL CIR	MOUNT MATTERHORN ST	285	18	5,130	REAS	\$ 3,292	2017/2018	
LEHNHARDT AV	MOUNT MATTERHORN ST	MOUNT JACKSON ST	331	18	5,958	REAS	\$ 3,823	2017/2018	
LEWIS ST	EDNA DR	AVALON AV	261	32	9,327	REAS	\$ 5,985	2017/2018	
LEWIS ST	AVALON AV	ARDEN ST	262	32	8,384	REAS	\$ 5,380	2017/2018	
LEWIS ST	ARDEN ST	SANTA CLARA CIR	522	32	16,704	REAS	\$ 10,718	2017/2018	
LEWIS ST	SANTA CLARA CIR	TRASK AV	245	32	7,840	REAS	\$ 5,031	2017/2018	
LEWIS ST	MONICA LN	TRASK AV	285	33	9,405	REAS	\$ 6,035	2017/2018	
LEWIS ST	MONICA LN	END	209	33	8,397	REAS	\$ 5,388	2017/2018	
LORETTA LN	TOWNLEY ST	PATTI LN	664	33	21,912	REAS	\$ 14,060	2017/2018	
LORI LN	LAIRD ST	END	1,050	33	36,150	REAS	\$ 23,196	2017/2018	
MARCELLA LN	PATTI LN	TOWNLEY ST	651	33	21,483	REAS	\$ 13,785	2017/2018	
MARCELLA LN	PACIFIC AV	ALONA ST	537	33	17,721	REAS	\$ 11,371	2017/2018	
MARCELLA LN	PACIFIC AV	END	278	33	10,424	REAS	\$ 6,689	2017/2018	
MARENGO PL	END	9TH ST	538	32	17,216	REAS	\$ 11,047	2017/2018	
MARTY LN	END	CITY LIMIT (125' E/O LAIRD S	1,202	33	41,166	REAS	\$ 26,414	2017/2018	
MARTY LN	CITY LIMIT	TOWNLEY ST	139	33	4,587	REAS	\$ 2,943	2017/2018	

Local

Limits of Work												
Street Name	From		To		Length of Segment	Width of Segment	Pavement Area	Type of Treatment	Cost of Treatment	Year of Treatment		
MCEVOY LN	TOWNLEY ST		CITY LIMIT	126	33	4,158	REAS		\$ 2,668	2017/2018		
MCEVOY LN	PATTI LN		TOWNLEY ST	659	33	21,747	REAS		\$ 13,954	2017/2018		
MONICA LN	END		LAIRD ST	1,063	33	36,579	REAS		\$ 23,471	2017/2018		
MONICA LN	SIEMON ST		LEWIS ST	827	33	27,791	REAS		\$ 17,832	2017/2018		
MONTE CARLO DR	FAIRVIEW ST		END	600	36	23,040	REAS		\$ 14,784	2017/2018		
MORNINGSIDE AV	GUNTHER ST		END	236	32	7,552	REAS		\$ 4,846	2017/2018		
MYRTLE ST	FLOWER ST		GARNSEY ST	262	40	10,480	RECONSTRUCT (PCC)		\$ 32,915	2017/2018		
MYRTLE ST	GARNSEY ST		PARTON ST	231	40	9,240	RECONSTRUCT (PCC)		\$ 29,020	2017/2018		
NANCY LN	17TH ST		END	547	33	20,451	REAS		\$ 13,122	2017/2018		
PACIFIC AV	SHARON RD		RIVER LN	243	32	7,776	REAS		\$ 4,990	2017/2018		
PACIFIC AV	PARK LN		SHARON RD	386	32	12,352	REAS		\$ 7,926	2017/2018		
PACIFIC AV	MEMORY LN		MARCELLA LN	110	33	3,630	REAS		\$ 2,329	2017/2018		
PARK LN	TOWNLEY ST		PATTI LN	650	33	21,450	REAS		\$ 13,763	2017/2018		
PARK LN	HESPERIAN ST		PACIFIC AV	409	32	13,088	REAS		\$ 8,398	2017/2018		
PARK LN	BRISTOL ST		HESPERIAN ST	142	40	5,680	REAS		\$ 3,645	2017/2018		
PATTI LN	PARK LN		MCEVOY LN	263	33	8,679	REAS		\$ 5,569	2017/2018		
PATTI LN	MARCELLA LN		PARK LN	261	33	8,613	REAS		\$ 5,527	2017/2018		
PATTI LN	LORETTA LN		MARCELLA LN	269	33	8,877	REAS		\$ 5,696	2017/2018		
QUEEN ST	JACKSON ST		END	276	32	10,744	REAS		\$ 6,894	2017/2018		
QUEEN MONA ST	MAIN ST		CYPRESS AV	328	40	13,120	RECONSTRUCT (PCC)		\$ 41,206	2017/2018		
QUEEN MONA ST	CYPRESS AV		ORANGE AV	355	40	14,200	RECONSTRUCT (PCC)		\$ 44,598	2017/2018		
QUEEN MONA ST	ORANGE AV		MAPLE ST	458	40	18,320	RECONSTRUCT (PCC)		\$ 57,538	2017/2018		
POPLAR ST	RIVER LN		SHARON RD	347	33	11,451	REAS		\$ 7,348	2017/2018		
POPLAR ST	COTTER ST		END	208	33	8,364	REAS		\$ 5,367	2017/2018		
POPLAR LN	TOWNLEY ST		END	327	33	12,041	REAS		\$ 7,726	2017/2018		
RIVER LN	ALONA ST		END	115	33	3,795	REAS		\$ 2,435	2017/2018		
RIVER LN	ALONA ST		PACIFIC AV	678	33	22,374	REAS		\$ 14,356	2017/2018		
RIVER LN	PACIFIC AV		POPLAR ST	256	33	8,448	REAS		\$ 5,421	2017/2018		
RIVER LN	GREENBRIER ST		SHARON RD	2,483	32	79,456	REAS		\$ 50,983	2017/2018		
ROBERTS DR	BEWLEY ST		FIGUEROA ST	244	33	8,052	REAS		\$ 5,167	2017/2018		
ROBERTS DR	GUNTHER ST		BEWLEY ST	263	33	8,679	REAS		\$ 5,569	2017/2018		
ROBERTS DR	JACKSON ST		GUNTHER ST	202	33	6,666	REAS		\$ 4,277	2017/2018		
ROBERTS DR	LAUREL ST		JACKSON ST	308	33	10,164	REAS		\$ 6,522	2017/2018		
SANTA CLARA CIR	LEWIS ST		END	280	32	8,960	REAS		\$ 5,749	2017/2018		
SHARON RD	TOWNLEY ST		END	528	33	17,424	REAS		\$ 11,180	2017/2018		
SHARON RD	ALONA ST		ALONA ST	143	32	4,576	REAS		\$ 2,936	2017/2018		
SHARON RD	FOREST AV		ALONA ST	261	32	8,352	REAS		\$ 5,359	2017/2018		
SHARON RD	PACIFIC AV		FOREST AV	239	32	7,648	REAS		\$ 4,907	2017/2018		
SHARON RD	POPLAR ST		HESPERIAN ST	243	33	8,019	REAS		\$ 5,145	2017/2018		
SIEMON ST	CITY LIMIT (230' N/O EVON LN)		MONICA LN	406	33	13,898	REAS		\$ 8,918	2017/2018		
SISSON AV	SUSAN ST		END	122	33	5,276	REAS		\$ 3,385	2017/2018		
SPINNAKER ST	AVOLON AV		TRASK AV	602	33	19,866	REAS		\$ 12,747	2017/2018		
SPINNAKER ST	MONICA LN		END	459	33	16,647	REAS		\$ 10,682	2017/2018		
STACY LN	MONICA LN		END	235	33	9,255	REAS		\$ 5,939	2017/2018		
STANFORD ST	CYPRESS AV		MAIN ST	338	40	13,520	RECONSTRUCT (PCC)		\$ 42,462	2017/2018		
STANFORD ST	ORANGE AV		CYPRESS AV	355	40	14,200	RECONSTRUCT (PCC)		\$ 44,598	2017/2018		
STANFORD ST	MAPLE ST		ORANGE AV	457	40	18,280	RECONSTRUCT (PCC)		\$ 57,412	2017/2018		
STRAWBERRY LN	HUCKLEBERRY RD		FAIRVIEW ST	1,298	34	44,132	REAS		\$ 28,317	2017/2018		
STRAWBERRY LN	LAIRD ST		ALLEY	359	32	11,488	REAS		\$ 7,371	2017/2018		

Appendix A
Seven-Year Road Maintenance and Rehabilitation Plan Based on Current Funding Level

Local

Street Name	Limits of Work		Length of Segment	Width of Segment	Pavement Area	Type of Treatment	Cost of Treatment	Year of Treatment
	From	To						
SUNSWEEP AV	GUNTHER ST	END	235	32	9,432	REAS	\$ 6,052	2017/2018
SUSAN ST	FLIGHT AV	END	426	33	14,947	REAS	\$ 9,591	2017/2018
SUSAN ST	SISSON AV	FLIGHT AV	236	33	7,788	REAS	\$ 4,997	2017/2018
SUSAN ST	MCFADDEN AV	SISSON AV	490	33	16,170	REAS	\$ 10,376	2017/2018
SUSAN ST	JAMES AV	END	267	32	8,544	REAS	\$ 5,482	2017/2018
SUSAN ST	CHARLAINE AV	JAMES AV	262	32	8,384	REAS	\$ 5,380	2017/2018
SUSAN ST	CAMILLE ST	CHARLAINE AV	394	17	6,698	REAS	\$ 4,298	2017/2018
SUSAN ST	CHESTNUT AV	CAMILLE ST	378	17	6,426	REAS	\$ 4,123	2017/2018
SUSAN ST	CHESTNUT AV	END	475	32	17,112	REAS	\$ 10,980	2017/2018
SUSAN ST	1ST ST	5TH ST	1,260	32	40,320	REAS	\$ 25,871	2017/2018
SYDNEY ST	17TH ST	STRAWBERRY LN	778	34	26,452	REAS	\$ 16,973	2017/2018
TOWNLEY ST	MARTY LN	RIVER LN	350	33	11,550	REAS	\$ 7,411	2017/2018
TOWNLEY ST	RIVER LN	SHARON RD	273	33	9,009	REAS	\$ 5,781	2017/2018
TOWNLEY ST	SHARON RD	MCEVOY LN	294	33	9,702	REAS	\$ 6,225	2017/2018
TOWNLEY ST	MCEVOY LN	PARK LN	232	33	7,656	REAS	\$ 4,913	2017/2018
TOWNLEY ST	PARK LN	MARCELLA LN	259	33	8,547	REAS	\$ 5,484	2017/2018
TOWNLEY ST	MARCELLA LN	LORETTA LN	263	33	8,679	REAS	\$ 5,569	2017/2018
TOWNLEY ST	LORETTA LN	GARDEN GROVE BLVD	145	33	4,785	REAS	\$ 3,070	2017/2018
TRASK AV	COTTER ST	FAIRVIEW ST	264	56	14,784	REAS	\$ 9,486	2017/2018
TRASK AV	COTTER ST	COTTER ST	119	46	5,474	REAS	\$ 3,512	2017/2018
TRASK AV	JETTY ST	COTTER ST	261	46	12,006	REAS	\$ 7,704	2017/2018
TRASK AV	SPINNAKER ST	JETTY ST	261	46	12,006	REAS	\$ 7,704	2017/2018
TRASK AV	LAIRD ST	SPINNAKER ST	220	46	10,120	REAS	\$ 6,494	2017/2018
TRASK AV	ARDEN ST	LAIRD ST	261	40	10,440	REAS	\$ 6,699	2017/2018
TRASK AV	LEWIS ST	ARDEN ST	102	33	3,366	REAS	\$ 2,160	2017/2018
TRASK AV	LEWIS ST	LEWIS ST	171	33	5,643	REAS	\$ 3,621	2017/2018
TRASK AV	END	LEWIS ST	429	16	6,864	REAS	\$ 4,404	2017/2018
WASHINGTON AV	HARBOR BLVD	BEWLEY ST	465	32	14,880	REAS	\$ 9,548	2017/2018
WASHINGTON AV	BEWLEY ST	BEWLEY ST	201	32	6,432	REAS	\$ 4,127	2017/2018
WASHINGTON AV	BEWLEY ST	GUNTHER ST	225	32	7,200	REAS	\$ 4,620	2017/2018
WASHINGTON AV	GUNTHER ST	JACKSON ST	300	32	9,600	REAS	\$ 6,160	2017/2018
WASHINGTON AV	JACKSON ST	END	144	45	6,480	REAS	\$ 4,158	2017/2018
10TH ST	HAWLEY ST	KING ST	860	36	30,960	REAS	\$ 21,483	2018/2019
10TH ST	ENGLISH ST	HAWLEY ST	713	36	25,668	REAS	\$ 17,811	2018/2019
10TH ST	TOWNSEND ST	ENGLISH ST	263	36	9,468	MILL AND THIN OVERLAY	\$ 6,570	2018/2019
10TH ST	DAISY AV	TOWNSEND ST	261	54	14,094	REAS	\$ 9,780	2018/2019
10TH ST	FAIRLAWN ST	DAISY AV	264	54	14,256	REAS	\$ 9,892	2018/2019
10TH ST	RAITT ST	FAIRLAWN ST	266	54	14,364	REAS	\$ 9,967	2018/2019
10TH ST	PACIFIC AV	END	1,235	36	46,260	REAS	\$ 32,099	2018/2019
10TH ST	PACIFIC AV	BRISTOL ST	978	36	35,208	REAS	\$ 24,430	2018/2019
11TH ST	ENGLISH ST	KING ST	1,409	32	45,088	REAS	\$ 31,286	2018/2019
11TH ST	PACIFIC AV	RAITT ST	1,389	36	50,004	REAS	\$ 34,697	2018/2019
11TH ST	BRISTOL ST	PACIFIC AV	993	36	35,748	REAS	\$ 24,805	2018/2019
12TH ST	KING ST	CASCADE ST	282	32	10,012	REAS	\$ 6,947	2018/2019
12TH ST	KING ST	ENGLISH ST	1,268	32	40,576	REAS	\$ 28,155	2018/2019
12TH ST	RAITT ST	PACIFIC AV	1,381	36	49,716	REAS	\$ 34,497	2018/2019
12TH ST	PACIFIC AV	BRISTOL ST	995	36	35,820	REAS	\$ 24,855	2018/2019
14TH ST	KING ST	FAIR WY	511	32	16,352	REAS	\$ 11,346	2018/2019

Local	Street Name	From	To	Limits of Work	Length of Segment	Width of Segment	Pavement Area	Type of Treatment	Cost of Treatment	Year of Treatment
	15TH ST	ENGLISH ST	KING ST		619	17	10,523	REAS	\$ 7,302	2018/2019
	15TH ST	DAISY AV	ENGLISH ST		619	32	19,808	REAS	\$ 13,745	2018/2019
	15TH ST	ARTESIA ST	DAISY AV		502	32	16,064	REAS	\$ 11,147	2018/2019
	15TH ST	COLLEGE AV	ARTESIA ST		382	32	12,224	REAS	\$ 8,482	2018/2019
	16TH ST	DAISY AV	ARTESIA ST		512	32	16,384	REAS	\$ 11,369	2018/2019
	16TH ST	END	DAISY AV		273	32	9,808	REAS	\$ 6,806	2018/2019
	2ND ST	TOWNSEND ST	DAISY AV		316	29	9,164	REAS	\$ 6,359	2018/2019
	3RD ST	DAISY AV	RAITT ST		482	29	13,978	REAS	\$ 9,699	2018/2019
	3RD ST	DAISY AV	TOWNSEND ST		400	36	14,400	REAS	\$ 9,992	2018/2019
	3RD ST	RAITT ST	DAISY AV		400	36	14,400	REAS	\$ 9,992	2018/2019
	3RD ST	HESPERIAN ST	PACIFIC AV		400	36	14,400	REAS	\$ 9,992	2018/2019
	3RD ST	BRISTOL ST	HESPERIAN ST		400	36	14,400	REAS	\$ 9,992	2018/2019
	4TH ST	TOWNSEND ST	DAISY AV		355	23	8,165	MILL AND THICK OVERLAY	\$ 5,666	2018/2019
	4TH ST	DAISY AV	RAITT ST		500	23	11,500	REAS	\$ 7,980	2018/2019
	5TH ST	SULLIVAN ST	NANTUCKET PL		347	60	20,820	REAS	\$ 14,447	2018/2019
	5TH ST	NANTUCKET PL	HAWLEY ST		733	36	34,308	REAS	\$ 23,806	2018/2019
	5TH ST	HAWLEY ST	SUNSET ST		460	37	20,980	REAS	\$ 14,558	2018/2019
	5TH ST	SUNSET ST	ENGLISH ST		261	37	9,657	REAS	\$ 6,701	2018/2019
	5TH ST	ENGLISH ST	TOWNSEND ST		272	37	10,064	REAS	\$ 6,983	2018/2019
	5TH ST	TOWNSEND ST	DAISY AV		245	37	9,065	REAS	\$ 6,290	2018/2019
	5TH ST	DAISY AV	FAIRLAWN AV		258	37	9,546	REAS	\$ 6,624	2018/2019
	5TH ST	FAIRLAWN AV	RAITT ST		281	48	13,488	REAS	\$ 9,359	2018/2019
	5TH ST	HAWLEY ST	END		697	33	23,001	REAS	\$ 15,960	2018/2019
	5TH ST	HAWLEY ST	END		990	36	35,640	REAS	\$ 24,730	2018/2019
	5TH ST	HAWLEY ST	SUNSET ST		421	33	13,893	REAS	\$ 9,640	2018/2019
	6TH ST	RAITT ST	WESTERN AV		465	36	16,740	REAS	\$ 11,616	2018/2019
	7TH ST	WESTERN AV	PACIFIC AV		879	38	33,402	REAS	\$ 23,177	2018/2019
	7TH ST	PACIFIC AV	BRISTOL ST		960	41	39,360	REAS	\$ 27,311	2018/2019
	9TH ST	HAWLEY ST	FAIRVIEW ST		1,017	32	32,544	REAS	\$ 22,582	2018/2019
	9TH ST	HAWLEY ST	END		464	32	16,338	REAS	\$ 11,337	2018/2019
	ALCO AV	HAWLEY ST	END		247	32	7,904	REAS	\$ 5,484	2018/2019
	ALCO AV	ENGLISH ST	END		245	32	9,752	REAS	\$ 6,767	2018/2019
	ARTESIA ST	16TH ST	15TH ST		287	32	9,184	REAS	\$ 6,373	2018/2019
	BISHOP ST	GARNSEY ST	FLOWER ST		238	40	9,520	60% SLAB REPLACEMENT/AC FULL	\$ 57,120	2018/2019
	BISHOP ST	PARTON ST	GARNSEY ST		247	40	9,880	PARTIAL SLAB REPLACEMENT	\$ 27,444	2018/2019
	BISHOP ST	VAN NESS AV	PARTON ST		252	40	10,080	60% SLAB REPLACEMENT/AC FULL	\$ 60,480	2018/2019
	BISHOP ST	ROSS ST	VAN NESS AV		277	40	11,080	60% SLAB REPLACEMENT/AC FULL	\$ 66,480	2018/2019
	BISHOP ST	BIRCH ST	ROSS ST		336	40	13,440	60% SLAB REPLACEMENT/AC FULL	\$ 80,640	2018/2019
	BISHOP ST	BROADWAY	BIRCH ST		299	40	11,960	60% SLAB REPLACEMENT/AC FULL	\$ 71,760	2018/2019
	BISHOP ST	SYCAMORE ST	BROADWAY		252	40	10,080	60% SLAB REPLACEMENT/AC FULL	\$ 60,480	2018/2019
	BISHOP ST	MAIN ST	SYCAMORE ST		238	40	9,520	60% SLAB REPLACEMENT/AC FULL	\$ 57,120	2018/2019
	CAMILE ST	CLARA ST	CENTER ST		459	32	16,208	REAS	\$ 11,247	2018/2019
	CASCADE ST	12TH ST	WASHINGTON AV		374	32	12,956	REAS	\$ 8,990	2018/2019
	CENTER ST	CAMILE ST	END		364	32	13,658	REAS	\$ 9,477	2018/2019
	CLARA ST	CAMILE ST	END		384	23	10,032	REAS	\$ 6,961	2018/2019
	CUBBON ST	CYPRESS AV	MAIN ST		325	36	11,700	60% SLAB REPLACEMENT/AC FULL	\$ 70,200	2018/2019
	CUBBON ST	ORANGE AV	CYPRESS AV		357	36	12,852	60% SLAB REPLACEMENT/AC FULL	\$ 77,112	2018/2019
	DAISY AV	WILLITS ST	MYRTLE ST		630	33	20,790	REAS	\$ 14,426	2018/2019

Appendix A
Seven-Year Road Maintenance and Rehabilitation Plan Based on Current Funding Level

Local

Street Name	Limits of Work		Length of Segment	Width of Segment	Pavement Area	Type of Treatment	Cost of Treatment	Year of Treatment
	From	To						
DAISY AV	MYRTLE ST	CHESTNUT AV	401	32	12,832	REAS	\$ 8,904	2018/2019
DAISY AV	CHESTNUT AV	PINE ST	253	32	8,096	MILL AND THIN OVERLAY	\$ 5,618	2018/2019
DAISY AV	PINE ST	WALNUT ST	337	32	10,784	MILL AND THIN OVERLAY	\$ 7,483	2018/2019
DAISY AV	WALNUT ST	1ST ST	303	31	9,393	MILL AND THIN OVERLAY	\$ 6,518	2018/2019
DAISY AV	1ST ST	2ND ST	233	33	7,689	REAS	\$ 5,335	2018/2019
DAISY AV	2ND ST	3RD ST	306	33	10,098	REAS	\$ 7,007	2018/2019
DAISY AV	3RD ST	4TH ST	249	31	7,719	REAS	\$ 5,356	2018/2019
DAISY AV	5TH ST	END	603	27	16,281	REAS	\$ 11,297	2018/2019
DAISY AV	CIVIC CENTER DR	END	240	33	9,607	REAS	\$ 6,666	2018/2019
DAISY AV	WASHINGTON AV	10TH ST	831	32	26,592	REAS	\$ 18,452	2018/2019
DAISY AV	15TH ST	16TH ST	292	32	9,344	REAS	\$ 6,484	2018/2019
DIAMOND ST	WILLITS ST	END	528	32	17,904	REAS	\$ 12,423	2018/2019
ENGLISH ST	5TH ST	CIVIC CENTER DR	932	34	31,688	REAS	\$ 21,988	2018/2019
ENGLISH ST	ALCO AV	CIVIC CENTER DR	171	32	5,472	REAS	\$ 3,797	2018/2019
ENGLISH ST	10TH ST	ALCO AV	513	32	16,416	REAS	\$ 11,391	2018/2019
ENGLISH ST	11TH ST	10TH ST	276	32	8,832	REAS	\$ 6,128	2018/2019
ENGLISH ST	12TH ST	11TH ST	279	32	8,928	REAS	\$ 6,195	2018/2019
ENGLISH ST	WASHINGTON AV	12TH ST	276	32	8,832	REAS	\$ 6,128	2018/2019
ENGLISH ST	MARTHA LN	WASHINGTON AV	298	32	9,536	REAS	\$ 6,617	2018/2019
ENGLISH ST	MERIDAY LN	MARTHA LN	276	32	8,832	REAS	\$ 6,128	2018/2019
ENGLISH ST	15TH ST	MERIDAY LN	310	32	9,920	REAS	\$ 6,883	2018/2019
ENGLISH ST	17TH ST	15TH ST	580	32	18,560	REAS	\$ 12,879	2018/2019
EVERGLADE ST	WILLITS ST	END	393	32	14,488	REAS	\$ 10,053	2018/2019
FAIR WY	14TH ST	JUDITH LN	342	32	13,034	REAS	\$ 9,044	2018/2019
FAIRLAWN AV	CIVIC CENTER DR	5TH ST	934	32	29,888	REAS	\$ 20,739	2018/2019
FAIRLAWN ST	10TH ST	WASHINGTON AV	831	32	26,592	REAS	\$ 18,452	2018/2019
FOREST AV	2ND ST	1ST ST	219	32	7,008	REAS	\$ 4,863	2018/2019
FOREST AV	3RD ST	2ND ST	251	32	8,032	REAS	\$ 5,573	2018/2019
FOREST AV	SANTA ANA BLVD	3RD ST	262	32	8,384	REAS	\$ 5,818	2018/2019
FOREST AV	5TH ST	SANTA ANA BLVD	243	36	8,748	REAS	\$ 6,070	2018/2019
FRANKLIN ST	RAITT ST	MYRTLE ST	308	32	9,856	REAS	\$ 6,839	2018/2019
FRANKLIN ST	MYRTLE ST	PINE ST	661	36	23,796	REAS	\$ 16,512	2018/2019
FRANKLIN ST	PINE ST	WALNUT ST	365	36	13,140	REAS	\$ 9,118	2018/2019
FRANKLIN ST	WALNUT ST	1ST ST	280	36	10,080	REAS	\$ 6,994	2018/2019
GLENARBOR ST	WILLITS ST	END	510	32	18,232	REAS	\$ 12,651	2018/2019
GOLDEN WEST AV	KELLER AV	AURORA ST	291	36	10,476	REAS	\$ 7,269	2018/2019
HAWLEY ST	5TH ST	6TH ST	278	33	9,174	REAS	\$ 6,366	2018/2019
HAWLEY ST	6TH ST	7TH ST	188	33	6,204	REAS	\$ 4,305	2018/2019
HAWLEY ST	7TH ST	7TH ST	157	33	5,181	REAS	\$ 3,595	2018/2019
HAWLEY ST	7TH ST	CIVIC CENTER DR	303	32	9,696	REAS	\$ 6,728	2018/2019
HAWLEY ST	ALCO AV	CIVIC CENTER DR	146	34	4,964	REAS	\$ 3,444	2018/2019
HAWLEY ST	9TH ST	ALCO AV	176	34	5,984	REAS	\$ 4,152	2018/2019
HAWLEY ST	9TH ST	9TH ST	91	34	3,094	REAS	\$ 2,147	2018/2019
HAWLEY ST	10TH ST	9TH ST	248	34	8,432	REAS	\$ 5,851	2018/2019
HESPERIAN ST	AC-PCC TRANSITION	3RD ST	100	32	3,200	REAS	\$ 2,220	2018/2019
HESPERIAN ST	3RD ST	AC-PCC TRANSITION	71	32	2,272	REAS	\$ 1,577	2018/2019
JUDITH LN	FAIR WY	KING ST	542	32	19,434	REAS	\$ 13,485	2018/2019
KELLER AV	MARINE ST	GOLDEN WEST AV	432	36	17,042	REAS	\$ 11,825	2018/2019

Seven-Year Road Maintenance and Rehabilitation Plan Based on Current Funding Level

Sorted by Year of Treatment

Local

Street Name	Limits of Work		Length of Segment	Width of Segment	Pavement Area	Type of Treatment	Cost of Treatment	Year of Treatment
	From	To						
KING ST	WILLITS ST	END	461	32	16,252	REAS	\$ 11,277	2018/2019
KING ST	10TH ST	11TH ST	308	36	11,088	REAS	\$ 7,694	2018/2019
KING ST	11TH ST	12TH ST	177	36	6,372	REAS	\$ 4,421	2018/2019
KING ST	12TH ST	14TH ST	141	36	5,076	REAS	\$ 3,522	2018/2019
KING ST	12TH ST	WASHINGTON AV	321	36	11,556	REAS	\$ 8,019	2018/2019
KING ST	WASHINGTON AV	JUDITH LN	329	36	11,844	REAS	\$ 8,218	2018/2019
KING ST	JUDITH LN	14TH ST	244	36	8,784	REAS	\$ 6,095	2018/2019
KING ST	14TH ST	15TH ST	385	36	13,860	REAS	\$ 9,617	2018/2019
KING ST	15TH ST	17TH ST	644	36	23,184	REAS	\$ 16,087	2018/2019
MARINE ST	JUNIPER ST	KELLER AV	929	37	34,795	REAS	\$ 24,144	2018/2019
MARINE ST	WILLITS ST	END	392	32	14,044	REAS	\$ 9,745	2018/2019
MARTHA LN	ENGLISH ST	END	635	32	22,080	REAS	\$ 15,321	2018/2019
MARTHA LN	MERIDAY LN	ENGLISH ST	256	32	8,192	REAS	\$ 5,684	2018/2019
MARTHA LN	MERIDAY LN	MERIDAY LN	913	32	29,216	REAS	\$ 20,273	2018/2019
MARTHA LN	COLLEGE AV	MERIDAY LN	317	32	10,144	REAS	\$ 7,039	2018/2019
MERIDAY LN	ENGLISH ST	END	478	32	17,208	REAS	\$ 11,940	2018/2019
MERIDAY LN	MARTHA LN	END	1,347	32	43,104	REAS	\$ 29,909	2018/2019
MYRTLE ST	END	SHELLEY ST	355	32	13,360	REAS	\$ 9,270	2018/2019
MYRTLE ST	SHELLEY ST	WOOD ST	252	32	8,064	REAS	\$ 5,596	2018/2019
MYRTLE ST	WOOD ST	TOWNSEND ST	282	32	9,024	REAS	\$ 6,262	2018/2019
MYRTLE ST	TOWNSEND ST	DAISY AV	285	32	9,120	REAS	\$ 6,328	2018/2019
MYRTLE ST	DAISY AV	FRANKLIN ST	222	32	7,104	REAS	\$ 4,929	2018/2019
MYRTLE ST	FRANKLIN ST	RAITT ST	220	32	7,040	REAS	\$ 4,885	2018/2019
MYRTLE ST	RAITT ST	5TH ST	350	40	14,000	REAS	\$ 9,714	2018/2019
PACIFIC AV	CAPE COD WY	1ST ST	228	32	7,296	REAS	\$ 5,063	2018/2019
PACIFIC AV	2ND ST	2ND ST	304	32	9,728	MILL AND THIN OVERLAY	\$ 6,750	2018/2019
PACIFIC AV	3RD ST	3RD ST	287	32	9,184	REAS	\$ 6,373	2018/2019
PACIFIC AV	SANTA ANA BLVD	SANTA ANA BLVD	244	32	7,808	REAS	\$ 5,418	2018/2019
PACIFIC AV	5TH ST	5TH ST	259	32	8,288	REAS	\$ 5,751	2018/2019
PACIFIC AV	6TH ST	6TH ST	311	36	11,196	REAS	\$ 7,769	2018/2019
PACIFIC AV	CIVIC CENTER DR	7TH ST	300	36	10,800	REAS	\$ 7,494	2018/2019
PACIFIC AV	9TH ST	CIVIC CENTER DR	345	32	11,040	REAS	\$ 7,661	2018/2019
PACIFIC AV	10TH ST	9TH ST	262	34	8,908	REAS	\$ 6,181	2018/2019
PACIFIC AV	11TH ST	10TH ST	285	34	9,690	REAS	\$ 6,724	2018/2019
PACIFIC AV	12TH ST	11TH ST	284	34	9,656	REAS	\$ 6,700	2018/2019
PACIFIC AV	WASHINGTON AV	12TH ST	261	33	8,613	REAS	\$ 5,976	2018/2019
PINE ST	FRANKLIN ST	DAISY AV	223	30	6,690	REAS	\$ 4,642	2018/2019
PINE ST	RAITT ST	FRANKLIN ST	213	30	6,390	REAS	\$ 4,434	2018/2019
RAITT ST	SANTA ANA BLVD	5TH ST	312	45	14,040	MILL AND THICK OVERLAY	\$ 50,656	2018/2019
RAITT ST	5TH ST	6TH ST	285	36	10,260	RECONSTRUCT (AC)	\$ 37,018	2018/2019
RAITT ST	6TH ST	7TH ST	342	36	12,312	RECONSTRUCT (AC)	\$ 44,421	2018/2019
RAITT ST	7TH ST	CIVIC CENTER DR	255	36	9,180	MILL AND THICK OVERLAY	\$ 33,121	2018/2019
ROSS ST	CHESTNUT AV	PINE ST	342	33	11,286	60% SLAB REPLACEMENT/AC FULL	\$ 67,716	2018/2019
ROSS ST	PINE ST	WALNUT ST	306	33	10,098	60% SLAB REPLACEMENT/AC FULL	\$ 60,588	2018/2019
SHELLEY ST	WILLITS ST	MYRTLE ST	608	32	19,456	REAS	\$ 13,500	2018/2019
SULLIVAN ST	WILLITS ST	ROYAL LN	962	36	34,632	REAS	\$ 24,031	2018/2019
SULLIVAN ST	ROYAL LN	1ST ST	918	36	33,048	REAS	\$ 22,932	2018/2019
SUNSET ST	5TH ST	7TH ST	476	33	15,708	REAS	\$ 10,900	2018/2019

Appendix A
Seven-Year Road Maintenance and Rehabilitation Plan Based on Current Funding Level

Local

Street Name	Limits of Work		Length of Segment	Width of Segment	Pavement Area	Type of Treatment	Cost of Treatment	Year of Treatment
	From	To						
SUNSET ST	7TH ST	END	130	33	4,290	REAS	\$ 2,977	2018/2019
TOWNSEND ST	MARK ST	MONTA VISTA AV	161	33	5,313	REAS	\$ 3,687	2018/2019
TOWNSEND ST	MYRTLE ST	WILLITS ST	609	33	20,097	REAS	\$ 13,945	2018/2019
TOWNSEND ST	2ND ST	1ST ST	233	35	8,155	REAS	\$ 5,659	2018/2019
TOWNSEND ST	3RD ST	2ND ST	309	35	10,815	REAS	\$ 7,504	2018/2019
TOWNSEND ST	4TH ST	3RD ST	256	35	8,960	REAS	\$ 6,217	2018/2019
TOWNSEND ST	CIVIC CENTER DR	5TH ST	934	32	29,888	REAS	\$ 20,739	2018/2019
TOWNSEND ST	10TH ST	WASHINGTON AV	827	32	26,464	REAS	\$ 18,363	2018/2019
WALNUT ST	DAISY AV	FRANKLIN ST	223	57	12,711	REAS	\$ 8,820	2018/2019
WASHINGTON AV	FRANKLIN ST	RAITT ST	223	57	12,711	REAS	\$ 9,170	2018/2019
WASHINGTON AV	CASCADE ST	END	358	32	13,216	REAS	\$ 8,820	2018/2019
WASHINGTON AV	KING ST	CASCADE ST	299	32	9,568	REAS	\$ 6,639	2018/2019
WASHINGTON AV	ENGLISH ST	KING ST	1,070	30	32,100	REAS	\$ 22,274	2018/2019
WASHINGTON AV	TOWNSEND ST	ENGLISH ST	260	36	9,360	REAS	\$ 6,495	2018/2019
WASHINGTON AV	DAISY AV	TOWNSEND ST	262	36	9,432	REAS	\$ 6,545	2018/2019
WASHINGTON AV	FAIRLAWN ST	DAISY AV	260	36	9,360	REAS	\$ 6,495	2018/2019
WASHINGTON AV	RAITT ST	FAIRLAWN ST	289	36	10,404	REAS	\$ 7,219	2018/2019
WASHINGTON AV	COLLEGE AV	RAITT ST	375	30	11,250	REAS	\$ 7,806	2018/2019
WASHINGTON AV	PACIFIC AV	COLLEGE AV	1,037	30	31,110	REAS	\$ 21,587	2018/2019
WASHINGTON AV	BRISTOL ST	PACIFIC AV	993	30	29,790	REAS	\$ 20,671	2018/2019
WESTERN AV	1ST ST	2ND ST	210	37	7,770	REAS	\$ 5,392	2018/2019
WESTERN AV	2ND ST	3RD ST	251	37	9,287	REAS	\$ 6,444	2018/2019
WESTERN AV	3RD ST	SANTA ANA BLVD	262	37	9,694	REAS	\$ 6,727	2018/2019
WESTERN AV	5TH ST	6TH ST	253	37	9,361	REAS	\$ 6,804	2018/2019
WESTERN AV	6TH ST	7TH ST	313	37	11,581	REAS	\$ 8,036	2018/2019
WESTERN AV	7TH ST	CIVIC CENTER DR	302	37	11,174	REAS	\$ 7,754	2018/2019
WILLITS ST	FAIRVIEW ST	KING ST	421	53	23,063	REAS	\$ 16,003	2018/2019
WILLITS ST	MARINE ST	GLENARBOR ST	786	53	41,658	REAS	\$ 28,906	2018/2019
WILLITS ST	GLENARBOR ST	KING ST	796	27	21,492	REAS	\$ 14,913	2018/2019
WILLITS ST	GLENARBOR ST	SHELLEY ST	1,739	58	101,029	REAS	\$ 70,103	2018/2019
WILLITS ST	SHELLEY ST	WOOD ST	293	57	16,701	REAS	\$ 11,589	2018/2019
WILLITS ST	WOOD ST	TOWNSEND ST	267	57	15,219	REAS	\$ 10,560	2018/2019
WILLITS ST	TOWNSEND ST	DAISY AV	301	57	17,157	REAS	\$ 11,905	2018/2019
WILLITS ST	DAISY AV	RAITT ST	273	57	15,561	REAS	\$ 10,798	2018/2019
WOOD ST	MYRTLE ST	WILLITS ST	608	33	20,064	REAS	\$ 13,922	2018/2019
15TH ST	OLIVE ST	LOWELL ST	255	36	9,180	REAS	\$ 7,880	2019/2020
15TH ST	FLOWER ST	GARNSEY ST	254	32	8,128	REAS	\$ 6,977	2019/2020
15TH ST	ROSS ST	DURANT ST	396	32	12,672	REAS	\$ 10,877	2019/2020
15TH ST	DURANT ST	BROADWAY	402	32	12,864	REAS	\$ 11,042	2019/2020
16TH ST	ROSS ST	DURANT ST	380	32	12,160	REAS	\$ 10,437	2019/2020
16TH ST	BUSH ST	SPURGEON ST	306	32	9,792	REAS	\$ 8,405	2019/2020
16TH ST	SPURGEON ST	FRENCH ST	313	36	11,268	REAS	\$ 9,672	2019/2020
18TH ST	BROADWAY	MAIN ST	556	33	18,348	PARTIAL SLAB REPLACEMENT	\$ 52,496	2019/2020
20TH ST	MAIN ST	BROADWAY	585	33	19,305	REAS	\$ 16,570	2019/2020
2ND ST	WESTERN AV	FOREST AV	456	33	15,048	60% SLAB REPLACEMENT/AC FULL	\$ 92,997	2019/2020
2ND ST	FOREST AV	PACIFIC AV	428	33	14,124	PARTIAL SLAB REPLACEMENT	\$ 40,410	2019/2020
2ND ST	PACIFIC AV	HESPERIAN ST	407	33	13,431	PARTIAL SLAB REPLACEMENT	\$ 38,428	2019/2020

Appendix A
Seven-Year Road Maintenance and Rehabilitation Plan Based on Current Funding Level

Sorted by Year of Treatment

Local

Local	Limits of Work					Length of Segment	Width of Segment	Pavement Area	Type of Treatment	Cost of Treatment		Year of Treatment
	Street Name	From	To		Treatment					Year		
	3RD ST	WESTERN AV	RAITT ST	480	36			17,280	60% SLAB REPLACEMENT/AC FULL	\$	106,790	2019/2020
	3RD ST	FOREST AV	WESTERN AV	458	36			16,488	60% SLAB REPLACEMENT/AC FULL	\$	101,896	2019/2020
	3RD ST	PACIFIC AV	FOREST AV	427	36			15,372	60% SLAB REPLACEMENT/AC FULL	\$	94,999	2019/2020
	3RD ST	PARTON ST	FLOWER ST	524	36			18,864	REAS	\$	16,192	2019/2020
	3RD ST	ROSS ST	PARTON ST	604	36			21,744	REAS	\$	18,664	2019/2020
	5TH ST	GARFIELD ST	POINSETTIA ST	418	40			16,720	REAS	\$	20,092	2019/2020
	ALONA ST	22ND ST	22ND ST	40	32			1,280	MILL AND THIN OVERLAY	\$	3,955	2019/2020
	ANAHURST PL	LOWELL ST	TOWNER ST	330	45			14,850	REAS	\$	12,746	2019/2020
	ANAHURST PL	OLIVE ST	LOWELL ST	335	45			15,075	REAS	\$	12,939	2019/2020
	ANAHURST PL	FLOWER ST	OLIVE ST	300	45			13,500	REAS	\$	11,588	2019/2020
	ANAHURST PL	MAIN ST	CYPRESS AV	347	38			13,186	REAS	\$	11,318	2019/2020
	BAKER ST	SHARON RD	PARK LN	319	32			10,208	REAS	\$	8,762	2019/2020
	BIRCH ST	RUSSELL AV	MCFADDEN AV	641	40			25,640	REAS	\$	22,008	2019/2020
	BOOTH ST	PINE ST	WALNUT ST	279	36			10,044	REAS	\$	8,621	2019/2020
	BOOTH ST	WALNUT ST	1ST ST	285	40			11,400	REAS	\$	9,785	2019/2020
	BORCHARD AV	DOUGLAS ST	JOANE WY	225	33			7,425	REAS	\$	6,373	2019/2020
	BORCHARD AV	JOANE WY	DOREEN WY	227	33			7,491	REAS	\$	6,430	2019/2020
	BORCHARD AV	DOREEN WY	RENE DR	230	33			7,590	REAS	\$	6,515	2019/2020
	BORCHARD AV	RENE DR	RITA WY	225	33			7,425	REAS	\$	6,373	2019/2020
	BORCHARD PL	ALTON AV	DYER RD	1,488	36			53,568	REAS	\$	45,979	2019/2020
	BORCHARD ST	10TH ST	11TH ST	320	40			12,800	REAS	\$	10,987	2019/2020
	CALIFORNIA ST	GREENVILLE ST	KING ST	1,240	33			40,920	REAS	\$	35,123	2019/2020
	CAMDEN PL	DIAMOND ST	SAINT GERTRUDE PL	879	33			29,007	REAS	\$	24,898	2019/2020
	CAMILE PL	WESTERN AV	END	124	32			8,020	REAS	\$	6,884	2019/2020
	CAMILE ST	STANDARD AV	END	430	33			15,440	REAS	\$	13,253	2019/2020
	CENTRAL AV	DEEGAN DR	MANITOBA DR	373	36			13,428	REAS	\$	11,526	2019/2020
	CENTRAL AV	BRISTOL ST	BAKER ST	592	32			18,944	REAS	\$	16,260	2019/2020
	CENTRAL AV	ORANGE AV	CYPRESS AV	438	42			17,396	REAS	\$	14,932	2019/2020
	CENTRAL AV	MAPLE ST	ORANGE AV	240	45			10,800	REAS	\$	9,270	2019/2020
	CENTRAL AV	MEASOR ST	MAPLE ST	885	37			32,745	REAS	\$	28,106	2019/2020
	CYPRESS AV	EDINGER AV	HOBART ST	930	47			43,710	REAS	\$	37,518	2019/2020
	CYPRESS AV	OXFORD ST	OLD MCFADDEN AV	632	47			29,704	REAS	\$	25,496	2019/2020
	DEEGAN DR	ROWLAND AV	CHANDLER AV	252	32			8,064	REAS	\$	6,922	2019/2020
	DEEGAN DR	MANLY AV	ROWLAND AV	260	32			8,320	REAS	\$	7,141	2019/2020
	DEEGAN DR	KNOX AV	MANLY AV	260	32			8,320	REAS	\$	7,141	2019/2020
	DEEGAN DR	ADAMS ST	KNOX AV	240	32			7,680	REAS	\$	6,592	2019/2020
	DIAMOND ST	MCFADDEN AV	CUBBON ST	149	32			4,768	REAS	\$	4,093	2019/2020
	DIAMOND ST	CUBBON ST	BROOK ST	273	32			8,736	REAS	\$	7,498	2019/2020
	DIAMOND ST	BROOK ST	WISTERIA PL	288	32			9,216	REAS	\$	7,910	2019/2020
	DIAMOND ST	WISTERIA PL	HIGHLAND ST	288	32			9,216	REAS	\$	7,910	2019/2020
	DIAMOND ST	HIGHLAND ST	MONTA VISTA AV	256	32			8,192	REAS	\$	7,031	2019/2020
	DIAMOND ST	MARK ST	WILLITS ST	341	32			10,912	REAS	\$	9,366	2019/2020
	DOUGLAS ST	WILSHIRE AV	BORCHARD AV	992	37			36,704	REAS	\$	31,504	2019/2020
	FAIRHAVEN AV	EASTWOOD AV	GRAND AV	485	42			20,370	REAS	\$	17,484	2019/2020
	FLORA ST	DIAMOND ST	MANITOBA DR	445	32			14,240	REAS	\$	12,223	2019/2020
	FLORA ST	CENTER ST	DIAMOND ST	814	32			26,048	REAS	\$	22,358	2019/2020
	FLORA ST	WOOD ST	CENTER ST	337	32			10,784	REAS	\$	9,256	2019/2020
	FLORA ST	WOOD ST	END	316	32			12,024	REAS	\$	10,321	2019/2020

Local															Total		
Limits of Work																	
Street Name		From		To		Length of Segment		Width of Segment		Pavement Area		Type of Treatment		Cost of Treatment		Year of Treatment	
FREEMAN ST		10TH ST		CIVIC CENTER DR		708		30		21,240		PARTIAL SLAB REPLACEMENT		\$	60,770		2019/2020
FREEMAN ST		WASHINGTON AV		10TH ST		752		36		27,072		REAS		\$	23,237		2019/2020
FREEMAN ST		15TH ST		WASHINGTON AV		750		32		24,000		REAS		\$	20,600		2019/2020
FRUIT ST		MABURY ST		MANTLE LN		359		36		12,924		REAS		\$	11,093		2019/2020
GARFIELD ST		1ST ST		2ND ST		219		36		7,884		REAS		\$	6,767		2019/2020
GARFIELD ST		2ND ST		3RD ST		270		39		10,530		REAS		\$	9,038		2019/2020
GARFIELD ST		3RD ST		4TH ST		293		39		11,427		REAS		\$	9,808		2019/2020
GARNSEY ST		10TH ST		END		175		34		5,950		PARTIAL SLAB REPLACEMENT		\$	17,024		2019/2020
GOLDEN WEST AV		MARK ST		END		241		32		8,720		REAS		\$	7,485		2019/2020
HALL AV		MADDOCK ST		TOWNSEND ST		258		32		8,256		REAS		\$	7,086		2019/2020
HALL AV		CENTER ST		MADDOCK ST		282		32		9,024		REAS		\$	7,746		2019/2020
HALL AV		WOOD ST		CENTER ST		151		32		4,832		REAS		\$	4,147		2019/2020
HALLADAY ST		MCFADDEN AV		BEVERLY PL		795		26		20,670		PARTIAL SLAB REPLACEMENT		\$	59,139		2019/2020
HALLADAY ST		BEVERLY PL		WAKEHAM AV		511		26		13,286		PARTIAL SLAB REPLACEMENT		\$	38,013		2019/2020
HALLADAY ST		WAKEHAM AV		BISHOP ST		753		26		19,578		PARTIAL SLAB REPLACEMENT		\$	56,015		2019/2020
HALLADAY ST		MYRTLE ST		CHESTNUT AV		349		36		12,564		60% SLAB REPLACEMENT/AC FULL		\$	77,646		2019/2020
HALLADAY ST		CHESTNUT AV		PINE ST		298		36		10,728		60% SLAB REPLACEMENT/AC FULL		\$	66,299		2019/2020
HARVARD ST		RAITT ST		WOOD ST		570		32		19,340		REAS		\$	16,600		2019/2020
HATHAWAY ST		SAINT GERTRUDE PL		END		428		36		15,408		REAS		\$	18,515		2019/2020
HICKORY ST		PINE ST		CHESTNUT AV		295		33		9,735		PARTIAL SLAB REPLACEMENT		\$	27,853		2019/2020
HICKORY ST		WALNUT ST		PINE ST		299		32		9,568		PARTIAL SLAB REPLACEMENT		\$	27,375		2019/2020
HICKORY ST		1ST ST		WALNUT ST		246		33		8,118		PARTIAL SLAB REPLACEMENT		\$	23,227		2019/2020
HIGHLAND ST		DIAMOND ST		END		157		32		6,544		REAS		\$	5,617		2019/2020
HIGHLAND ST		FLOWER ST		SHELTON ST		1,251		40		50,040		REAS		\$	42,951		2019/2020
HILSON DR		SAINT GERTRUDE PL		ANAHURST PL		673		32		21,536		REAS		\$	18,485		2019/2020
LINDA WY		MAYWOOD AV		SECRET WY		250		32		8,745		REAS		\$	7,506		2019/2020
LINDA WY		ANAHURST PL		MAYWOOD AV		250		32		8,000		REAS		\$	6,867		2019/2020
LINDA WY		SAINT GERTRUDE PL		ANAHURST PL		230		32		7,360		REAS		\$	6,317		2019/2020
LOWELL ST		BELL AV		COLUMBINE AV		531		32		16,992		REAS		\$	14,585		2019/2020
LYON ST		1ST ST		PALM ST		370		32		11,840		PARTIAL SLAB REPLACEMENT		\$	33,876		2019/2020
MAINPLACE DR		BROADWAY		MAIN ST		630		80		50,400		REAS		\$	60,564		2019/2020
MANITOBA DR		FLORA ST		HALL AV		278		32		8,896		REAS		\$	7,636		2019/2020
MANTLE LN		MCFADDEN AV		END		675		36		26,300		REAS		\$	22,574		2019/2020
MAPLE ST		SAINT GERTRUDE PL		ANAHURST PL		672		40		26,880		REAS		\$	23,072		2019/2020
MINNIE ST		WALNUT ST		END		365		25		9,125		REAS		\$	10,965		2019/2020
PACIFIC AV		WARNER AV		ANAHURST PL		580		33		19,140		REAS		\$	16,429		2019/2020
PACIFIC AV		ANAHURST PL		SAINT GERTRUDE PL		540		33		17,820		REAS		\$	15,296		2019/2020
PALM ST		LYON ST		WRIGHT ST		561		45		25,245		REAS		\$	21,669		2019/2020
PALM ST		MABURY ST		LYON ST		364		45		16,380		REAS		\$	14,060		2019/2020
PLAZA DR		MACARTHUR BLVD		END		192		36		8,472		REAS		\$	7,272		2019/2020
POINSETTIA ST		WASHINGTON AV		WELLINGTON AV		322		40		12,880		REAS		\$	15,477		2019/2020
PONDEROSA ST		SANTA CLARA AV		AVALON AV		504		32		16,128		REAS		\$	13,843		2019/2020
RAMONA DR		CENTRAL AV		SEGERSTROM AV		1,014		33		33,462		REAS		\$	28,722		2019/2020
RITA WY		DAHL LN		SPRUCE ST		476		32		15,232		REAS		\$	13,074		2019/2020
RITA WY		SPRUCE ST		PACIFIC AV		363		32		11,616		REAS		\$	9,970		2019/2020
RITCHIEY ST		MCFADDEN AV		AUTO MALL DR		876		40		35,040		REAS		\$	42,106		2019/2020
ROSS ST		POMONA ST		EDINGER (FRONTAGE) AV		688		36		24,768		REAS		\$	21,259		2019/2020
ROSS ST		AC-PCC TRANSITION		EDENDALE CT		210		40		8,400		REAS		\$	7,210		2019/2020

Seven-Year Road Maintenance and Rehabilitation Plan Based on Current Funding Level

Sorted by Year of Treatment

Local

Limits of Work		Length of Segment		Width of Segment		Pavement Area		Type of Treatment		Cost of Treatment		Year of Treatment	
Street Name	From	To	Segment	Segment	Segment	Area	Area	Type of Treatment	Type of Treatment	Cost of Treatment	Cost of Treatment	Year of Treatment	Year of Treatment
ROSS ST	EDENDALE CT	RUSSELL AV	332	40	40	13,280	REAS	REAS	REAS	\$ 11,399	\$ 11,399	2019/2020	2019/2020
RUSSELL AV	MAIN ST	SCAMORE ST	284	37	37	10,508	REAS	REAS	REAS	\$ 9,019	\$ 9,019	2019/2020	2019/2020
SAINT GERTRUDE PL	ROUSSELLE ST	MAPLE ST	192	40	40	7,680	REAS	REAS	REAS	\$ 6,592	\$ 6,592	2019/2020	2019/2020
SANTA CLARA AV	VICTORIA DR	BONNIE BRAE	153	40	40	6,120	PARTIAL SLAB REPLACEMENT	PARTIAL SLAB REPLACEMENT	PARTIAL SLAB REPLACEMENT	\$ 17,510	\$ 17,510	2019/2020	2019/2020
SHELTON ST	WARNER AV	CENTRAL AV	1,271	33	33	41,943	REAS	REAS	REAS	\$ 36,001	\$ 36,001	2019/2020	2019/2020
SHELTON ST	CUBBON ST	MCADDEN AV	270	40	40	10,800	REAS	REAS	REAS	\$ 9,270	\$ 9,270	2019/2020	2019/2020
SHELTON ST	BROOK ST	CUBBON ST	246	36	36	8,856	REAS	REAS	REAS	\$ 7,601	\$ 7,601	2019/2020	2019/2020
SHELTON ST	1ST ST	WALNUT ST	277	25	25	6,925	REAS	REAS	REAS	\$ 5,944	\$ 5,944	2019/2020	2019/2020
SIERRA DR	ALTON AV	END	410	32	32	15,750	REAS	REAS	REAS	\$ 13,519	\$ 13,519	2019/2020	2019/2020
SPURGEON ST	11TH ST	10TH ST	315	40	40	12,600	REAS	REAS	REAS	\$ 10,815	\$ 10,815	2019/2020	2019/2020
SPURGEON ST	12TH ST	11TH ST	314	40	40	12,560	REAS	REAS	REAS	\$ 10,781	\$ 10,781	2019/2020	2019/2020
SPURGEON ST	WASHINGTON AV	12TH ST	159	40	40	6,360	REAS	REAS	REAS	\$ 5,459	\$ 5,459	2019/2020	2019/2020
SPURGEON ST	17TH ST	20TH ST	887	39	39	34,593	REAS	REAS	REAS	\$ 29,692	\$ 29,692	2019/2020	2019/2020
SURREY CIR	RITA WY	END	185	32	32	7,710	REAS	REAS	REAS	\$ 6,618	\$ 6,618	2019/2020	2019/2020
TAFT ST	RHONDA AV	COMO AV	256	16	16	4,096	REAS	REAS	REAS	\$ 3,516	\$ 3,516	2019/2020	2019/2020
THORNTON ST	GARRY AV	END	405	32	32	13,916	REAS	REAS	REAS	\$ 11,945	\$ 11,945	2019/2020	2019/2020
TOWNSEND ST	MCADDEN AV	MONTA VISTA AV	1,279	32	32	40,928	REAS	REAS	REAS	\$ 35,130	\$ 35,130	2019/2020	2019/2020
VALENCIA ST	VIRGINIA AV	EDGEWOOD RD	808	34	34	27,472	PARTIAL SLAB REPLACEMENT	PARTIAL SLAB REPLACEMENT	PARTIAL SLAB REPLACEMENT	\$ 78,600	\$ 78,600	2019/2020	2019/2020
WASHINGTON AV	GARNEY ST	FLOWER ST	202	35	35	7,070	PARTIAL SLAB REPLACEMENT	PARTIAL SLAB REPLACEMENT	PARTIAL SLAB REPLACEMENT	\$ 20,228	\$ 20,228	2019/2020	2019/2020
WASHINGTON AV	FRENCH ST	SPURGEON ST	282	31	31	8,742	REAS	REAS	REAS	\$ 7,504	\$ 7,504	2019/2020	2019/2020
WASHINGTON AV	FRENCH ST	FRENCH ST	159	31	31	4,929	REAS	REAS	REAS	\$ 4,231	\$ 4,231	2019/2020	2019/2020
WASHINGTON AV	LACY ST	FRENCH ST	152	34	34	5,168	REAS	REAS	REAS	\$ 4,436	\$ 4,436	2019/2020	2019/2020
WASHINGTON AV	POINSETTIA ST	LACY ST	713	34	34	24,242	REAS	REAS	REAS	\$ 20,808	\$ 20,808	2019/2020	2019/2020
WASHINGTON AV	FULLER ST	AC-PCC TRANSITION	77	33	33	2,541	RECONSTRUCT (PCC)	RECONSTRUCT (PCC)	RECONSTRUCT (PCC)	\$ 29,080	\$ 29,080	2019/2020	2019/2020
WASHINGTON AV	WILLIAMS ST	CABRILLO PARK DR	784	40	40	31,360	REAS	REAS	REAS	\$ 26,917	\$ 26,917	2019/2020	2019/2020
WASHINGTON AV	16TH ST	17TH ST	308	32	32	9,856	REAS	REAS	REAS	\$ 11,844	\$ 11,844	2019/2020	2019/2020
WILLIAMS ST	WESTERN AV	FOREST AV	252	49	49	12,348	REAS	REAS	REAS	\$ 10,599	\$ 10,599	2019/2020	2019/2020
WILLITS ST	DIAMOND ST	END	300	33	33	10,789	REAS	REAS	REAS	\$ 9,261	\$ 9,261	2019/2020	2019/2020
WILSHIRE AV	CENTER ST	DIAMOND ST	243	33	33	8,019	REAS	REAS	REAS	\$ 6,883	\$ 6,883	2019/2020	2019/2020
WOOD ST	HALL AV	FLORA ST	236	32	32	7,552	REAS	REAS	REAS	\$ 6,482	\$ 6,482	2019/2020	2019/2020
10TH ST	RIVERINE AV	ROSS ST	247	32	32	7,904	REAS	REAS	REAS	\$ 6,988	\$ 6,988	2020/2021	2020/2021
10TH ST	BIRCH ST	RIVERINE AV	257	32	32	8,224	REAS	REAS	REAS	\$ 7,271	\$ 7,271	2020/2021	2020/2021
10TH ST	BROADWAY	BIRCH ST	273	32	32	8,736	REAS	REAS	REAS	\$ 7,723	\$ 7,723	2020/2021	2020/2021
14TH ST	CONCORD ST	WRIGHT ST	164	32	32	5,248	REAS	REAS	REAS	\$ 4,640	\$ 4,640	2020/2021	2020/2021
14TH ST	MABURY ST	CONCORD ST	658	32	32	21,056	REAS	REAS	REAS	\$ 18,615	\$ 18,615	2020/2021	2020/2021
15TH ST	FRENCH ST	DRESSER ST	258	36	36	9,288	REAS	REAS	REAS	\$ 8,211	\$ 8,211	2020/2021	2020/2021
15TH ST	EASTWOOD AV	HATHAWAY ST	280	32	32	8,960	REAS	REAS	REAS	\$ 7,921	\$ 7,921	2020/2021	2020/2021
15TH ST	GRAND AV	EASTWOOD AV	437	32	32	13,984	REAS	REAS	REAS	\$ 12,363	\$ 12,363	2020/2021	2020/2021
16TH ST	FRENCH ST	DRESSER ST	251	36	36	9,036	REAS	REAS	REAS	\$ 7,989	\$ 7,989	2020/2021	2020/2021
16TH ST	CABRILLO PARK DR	WILLIAMS ST	761	32	32	24,352	REAS	REAS	REAS	\$ 30,141	\$ 30,141	2020/2021	2020/2021
21ST ST	END	LINWOOD AV	138	34	34	5,942	REAS	REAS	REAS	\$ 5,253	\$ 5,253	2020/2021	2020/2021
21ST ST	LINWOOD AV	EASTSIDE AV	256	34	34	8,704	REAS	REAS	REAS	\$ 7,695	\$ 7,695	2020/2021	2020/2021
21ST ST	EASTSIDE AV	WRIGHT ST	246	32	32	7,872	REAS	REAS	REAS	\$ 6,960	\$ 6,960	2020/2021	2020/2021
5TH ST	BAKER ST	SHELTON ST	538	40	40	21,520	REAS	REAS	REAS	\$ 19,025	\$ 19,025	2020/2021	2020/2021
6TH ST	FLOWER ST	BOYD WY	620	40	40	24,800	REAS	REAS	REAS	\$ 21,925	\$ 21,925	2020/2021	2020/2021
6TH ST	LINWOOD AV	MCCLAY ST	308	32	32	9,856	REAS	REAS	REAS	\$ 8,714	\$ 8,714	2020/2021	2020/2021
BAKER ST	CHESTNUT AV	MYRTLE ST	311	28	28	8,708	REAS	REAS	REAS	\$ 7,699	\$ 7,699	2020/2021	2020/2021
BAKER ST	WALNUT ST	PINE ST	329	32	32	10,528	REAS	REAS	REAS	\$ 9,308	\$ 9,308	2020/2021	2020/2021

Local	Limits of Work				Length of Segment	Width of Segment	Pavement Area	Type of Treatment	Cost of Treatment	Year of Treatment
	Street Name	From	To							
	BIRCH ST	EDINGER AV	BORCHARD AV	559	40	22,360	REAS	\$	19,768	2020/2021
	BIRCH ST	CAMILE ST	CHESTNUT AV	619	36	22,284	REAS	\$	19,701	2020/2021
	BUSH ST	1ST ST	3RD ST	570	40	22,800	REAS	\$	20,157	2020/2021
	CAMDEN PL	WOOD ST	END	400	32	15,000	REAS	\$	13,261	2020/2021
	CAMILE ST	MAIN ST	CYPRESS AV	291	33	9,603	PARTIAL SLAB REPLACEMENT	\$	28,300	2020/2021
	CATALINA AV	TUSTIN AV	PONDEROSA ST	607	34	20,638	REAS	\$	18,246	2020/2021
	CEDAR ST	CHESTNUT AV	PINE ST	365	33	12,045	REAS	\$	10,649	2020/2021
	CEDAR ST	PINE ST	WALNUT ST	319	35	11,165	REAS	\$	9,871	2020/2021
	CEDAR ST	WALNUT ST	1ST ST	333	33	10,989	REAS	\$	9,715	2020/2021
	CENTRAL AV	CYPRESS AV	MAIN ST	339	38	12,882	REAS	\$	11,389	2020/2021
	CUBBON ST	DIAMOND ST	GOLDEN WEST AV	368	32	11,776	REAS	\$	10,411	2020/2021
	CYPRESS AV	HOBART ST	OXFORD ST	663	47	31,161	REAS	\$	27,549	2020/2021
	DIAMOND ST	WILSHIRE AV	DAHL LN	238	33	7,854	REAS	\$	6,944	2020/2021
	DIAMOND ST	DAHL LN	RUSSELL AV	243	33	8,019	REAS	\$	7,089	2020/2021
	DORMAN ST	OAKMONT PL	LINCOLN AV	744	36	26,784	REAS	\$	23,679	2020/2021
	EASTSIDE AV	21ST ST	CATALINA AV	245	32	7,840	REAS	\$	6,931	2020/2021
	FAIRVIEW (FRONTAGE) ST	MAYWOOD AV	PENDLETON AV	250	32	8,000	REAS	\$	7,073	2020/2021
	FRANZEN AV	TUSTIN AV	PONDEROSA ST	448	32	14,336	REAS	\$	12,674	2020/2021
	FRENCH ST	14TH ST	WASHINGTON AV	388	35	13,580	60% SLAB REPLACEMENT/AC FULL	\$	86,442	2020/2021
	FRENCH ST	15TH ST	14TH ST	390	36	14,040	60% SLAB REPLACEMENT/AC FULL	\$	89,370	2020/2021
	FRENCH ST	16TH ST	15TH ST	399	40	15,960	60% SLAB REPLACEMENT/AC FULL	\$	101,592	2020/2021
	FRENCH ST	17TH ST	16TH ST	310	40	12,400	60% SLAB REPLACEMENT/AC FULL	\$	78,931	2020/2021
	FRUIT ST	MANTLE LN	SHERRY LN	298	36	10,728	REAS	\$	9,484	2020/2021
	GOLDEN WEST AV	CUBBON ST	MONTA VISTA AV	1,103	32	35,916	REAS	\$	31,753	2020/2021
	GRISSET PL	CHANDLER AV	SEGERSTROM AV	165	36	5,940	REAS	\$	5,251	2020/2021
	HALL AV	ARTESIA ST	RAITT ST	256	33	8,448	REAS	\$	7,469	2020/2021
	HATHAWAY ST	4TH ST	END	855	36	32,580	REAS	\$	40,325	2020/2021
	HEMLOCK WY	RENE DR	RITA WY	243	32	7,776	REAS	\$	6,875	2020/2021
	HEMLOCK WY	RITA WY	SPRUCE ST	263	32	8,416	REAS	\$	7,440	2020/2021
	HESPERIAN ST	MYRTLE ST	WILLITS ST	624	36	22,464	REAS	\$	19,860	2020/2021
	HICKORY ST	CHESTNUT AV	MYRTLE ST	314	32	10,048	REAS	\$	8,883	2020/2021
	HIGHLAND ST	SHELTON ST	BRISTOL ST	1,266	40	50,640	REAS	\$	44,770	2020/2021
	HIGHLAND ST	BROADWAY	BIRCH ST	293	40	11,720	PARTIAL SLAB REPLACEMENT	\$	34,538	2020/2021
	IMPERIAL PROMENADE	MACARTHUR PL	FIRST AMERICAN WY	308	32	9,856	OVERLAY - AC THIN	\$	28,464	2020/2021
	KELLER AV	LOWELL ST	TOWNER ST	249	32	7,968	REAS	\$	7,044	2020/2021
	KELLER AV	RAMONA DR	LOWELL ST	258	32	8,256	REAS	\$	7,299	2020/2021
	KELLER AV	RAMONA DR	OLIVE ST	259	32	8,288	REAS	\$	7,327	2020/2021
	KELLER AV	OLIVE ST	FLOWER ST	143	32	4,576	REAS	\$	4,046	2020/2021
	LACY ST	SANTA ANA BLVD	CIVIC CENTER DR	435	36	15,660	REAS	\$	13,845	2020/2021
	LENITA LN	TUSTIN (FRONTAGE) AV	PONDEROSA ST	473	34	16,082	REAS	\$	14,218	2020/2021
	LINCOLN AV	END	STAFFORD ST	120	16	1,920	RECONSTRUCT (AC)	\$	18,106	2020/2021
	LINWOOD AV	WASHINGTON AV	GRACE ST	696	32	22,272	REAS	\$	19,690	2020/2021
	MANITOBA DR	CARRIAGE DR	MOORE AV	963	32	30,816	REAS	\$	27,244	2020/2021
	MAYWOOD AV	EVERGLADE ST	FAIRVIEW (FRONTAGE) ST	600	33	19,800	REAS	\$	17,505	2020/2021
	MAYWOOD AV	LINDA WY	END	315	32	12,208	REAS	\$	10,793	2020/2021
	MOORE AV	TOWNSEND ST	DIAMOND ST	270	32	9,596	REAS	\$	8,484	2020/2021
	MOORE AV	ROSEWOOD AV	BAKER ST	678	32	21,696	REAS	\$	19,181	2020/2021
	MYRTLE ST	BAKER ST	ROSEWOOD AV	280	40	11,200	REAS	\$	9,902	2020/2021

Limits of Work		Length of Segment		Width of Segment		Type of Treatment		Cost of Treatment		Year of Treatment	
Street Name	From	To	Length of Segment	Width of Segment							
NORTH PARK BLVD	AC-PCC TRANSITION	RIVERSIDE DR	272	43	11,696	PARTIAL SLAB REPLACEMENT	\$	34,467	2020/2021		
NOTTINGHAM AV	WILLITS ST	MYRTLE ST	607	32	19,424	REAS	\$	17,172	2020/2021		
ORANGE AV	ALTON AV	END	482	36	18,912	REAS	\$	23,408	2020/2021		
ORANGE AV	DYER RD	GOETZ AV	899	36	32,364	REAS	\$	40,057	2020/2021		
ORANGE AV	BERKELEY ST	POMONA ST	298	40	11,920	REAS	\$	10,538	2020/2021		
ORANGE AV	POMONA ST	STANFORD ST	304	40	12,160	REAS	\$	10,750	2020/2021		
ORANGE AV	STANFORD ST	EDINGER AV	282	40	11,280	REAS	\$	9,972	2020/2021		
ORANGE AV	HOBART ST	EDINGER AV	927	46	42,642	REAS	\$	37,699	2020/2021		
ORANGE AV	CHESTNUT AV	MYRTLE ST	369	44	16,236	REAS	\$	14,354	2020/2021		
OXFORD ST	OAK ST	END	287	33	9,471	REAS	\$	8,373	2020/2021		
PACIFIC AV	WILSHIRE AV	ELDER AV	533	36	19,188	REAS	\$	16,964	2020/2021		
PACIFIC AV	DAHL LN	WILSHIRE AV	250	34	8,500	REAS	\$	7,515	2020/2021		
PACIFIC AV	DAHL LN	DAHL LN	166	34	5,644	REAS	\$	4,990	2020/2021		
PARK DR	EDINGER AV	OCCIDENTAL ST	1,195	32	38,240	REAS	\$	33,807	2020/2021		
PARK LN	SANTIAGO ST	JESSEE DR	251	38	8,341	REAS	\$	7,374	2020/2021		
PARK LN	JESSEE DR	OAKMONT AV	283	32	9,056	REAS	\$	8,006	2020/2021		
PARK LN	OAKMONT AV	FAIRMONT AV	323	32	12,856	REAS	\$	11,366	2020/2021		
PINE ST	AC-PCC TRANSITION	RAITT ST	450	36	16,200	PARTIAL SLAB REPLACEMENT	\$	47,741	2020/2021		
PLAZA DR	MACARTHUR BLVD	SUNFLOWER AV	2,104	45	102,680	REAS	\$	90,778	2020/2021		
ROBINSETTIA ST	END	SANTA CLARA AV	268	16	4,828	REAS	\$	4,268	2020/2021		
POMONA ST	TOWNSEND ST	DIAMOND ST	283	33	9,339	REAS	\$	8,256	2020/2021		
POMONA ST	DIAMOND ST	CENTER ST	262	33	8,646	REAS	\$	7,644	2020/2021		
RAYMAR ST	WESTERN AV	RAITT ST	868	32	27,776	REAS	\$	24,556	2020/2021		
RENE DR	SAN LORENZO AV	END	441	32	16,024	REAS	\$	14,167	2020/2021		
RENE DR	SAN LORENZO AV	HEMLOCK WY	260	32	8,320	REAS	\$	7,356	2020/2021		
RENE DR	HEMLOCK WY	END	238	32	9,528	REAS	\$	8,424	2020/2021		
RUSSELL AV	SHELTON ST	ROSEWOOD AV	271	35	9,485	REAS	\$	8,386	2020/2021		
SAINT GERTRUDE PL	MAPLE ST	ORANGE AV	307	40	12,280	REAS	\$	10,857	2020/2021		
SAN LORENZO AV	RENE DR	RITA WY	245	32	7,840	REAS	\$	6,931	2020/2021		
SAN LORENZO AV	RITA WY	SPRUCE ST	263	32	8,416	REAS	\$	7,440	2020/2021		
SAN LORENZO AV	SPRUCE ST	PACIFIC AV	243	32	8,521	REAS	\$	7,533	2020/2021		
SHARON RD	RIVER LN	BAKER ST	1,690	32	54,080	REAS	\$	47,811	2020/2021		
SHELTON ST	OCCIDENTAL ST	SAINT ANDREW PL	250	32	8,000	REAS	\$	7,073	2020/2021		
SHERY LN	6TH ST	FRUIT ST	761	32	24,352	REAS	\$	21,529	2020/2021		
SHERWIN LN	LOWELL LN	FREEMAN LN	233	32	7,456	REAS	\$	6,592	2020/2021		
SHERWIN LN	OLIVE LN	LOWELL LN	235	32	7,520	REAS	\$	6,648	2020/2021		
SPRUCE ST	DAHL LN	END	201	32	7,932	REAS	\$	7,013	2020/2021		
SPRUCE ST	RENE DR	RITA WY	256	32	8,192	REAS	\$	7,242	2020/2021		
SPRUCE ST	LINGAN LN	RENE DR	139	32	4,448	REAS	\$	3,932	2020/2021		
SPRUCE ST	MCFADDEN AV	LINGAN LN	247	32	7,904	REAS	\$	6,988	2020/2021		
SPURGEON ST	8TH ST	CIVIC CENTER DR	250	40	10,000	REAS	\$	8,841	2020/2021		
SPURGEON ST	9TH ST	8TH ST	321	40	12,840	REAS	\$	11,352	2020/2021		
SPURGEON ST	15TH ST	WASHINGTON AV	790	40	31,600	60% SLAB REPLACEMENT/AC FULL	\$	201,147	2020/2021		
SPURGEON ST	16TH ST	15TH ST	400	40	16,000	60% SLAB REPLACEMENT/AC FULL	\$	101,846	2020/2021		
SPURGEON ST	17TH ST	16TH ST	355	40	14,200	60% SLAB REPLACEMENT/AC FULL	\$	90,389	2020/2021		
SPURGEON ST	EDGEWOOD RD	SANTA CLARA AV	957	40	38,280	PARTIAL SLAB REPLACEMENT	\$	112,809	2020/2021		
STANDARD AV	ALTON AV	END	615	40	25,800	REAS	\$	31,933	2020/2021		
STANFORD ST	GREENVILLE ST	KING ST	1,194	32	38,208	REAS	\$	33,779	2020/2021		
STEVENS AV	ROSS ST	END	338	32	13,714	REAS	\$	12,124	2020/2021		

Seven-Year Road Maintenance and Rehabilitation Plan Based on Current Funding Level

Local

Local	Limits of Work				Length of Segment		Width of Segment	Pavement Area		Type of Treatment	Cost of Treatment		Year of Treatment
	Street Name	From	To		Segment			Segment	Area		Treatment	Cost	
	SULLIVAN ST	3RD ST	1ST ST		400		40	16,000	REAS			\$ 19,803	2020/2021
	SULLIVAN ST	5TH ST	3RD ST		618		36	22,248	REAS			\$ 27,537	2020/2021
	SYCAMORE ST	AC-PCC TRANSITION	RUSSELL AV		519		40	20,760	REAS			\$ 18,354	2020/2021
	TOWNSEND ST	HALL AV	ADAMS ST		667		32	21,344	REAS			\$ 18,870	2020/2021
	WALNUT ST	BIRCH ST	BROADWAY		291		53	15,423	PARTIAL SLAB REPLACEMENT			\$ 45,451	2020/2021
	WALNUT ST	BROADWAY	SYCAMORE ST		259		53	13,727	PARTIAL SLAB REPLACEMENT			\$ 40,453	2020/2021
	WARNER (FRONTAGE) AV	LOWELL ST	RAMONA DR		188		27	5,076	REAS			\$ 4,488	2020/2021
	WARNER (FRONTAGE) AV	RAMONA DR	OLIVE ST		255		27	6,885	REAS			\$ 6,087	2020/2021
	WARREN ST	LYON ST	END		906		40	38,240	REAS			\$ 33,807	2020/2021
	WASHINGTON AV	LYON ST	WRIGHT ST		541		32	17,312	REAS			\$ 15,305	2020/2021
	WASHINGTON AV	MABURY ST	LYON ST		265		32	8,480	REAS			\$ 7,497	2020/2021
	WILLITS ST	FOREST AV	SPRUCE ST		307		47	13,885	REAS			\$ 12,275	2020/2021
	WOOD ST	WILLITS ST	MARK ST		428		33	14,124	REAS			\$ 12,487	2020/2021
	WRIGHT ST	18TH ST	18TH ST		122		32	3,904	MILL AND THIN OVERLAY			\$ 12,425	2020/2021
	10TH ST	GARNSEY ST	FLOWER ST		173		37	6,401	60% SLAB REPLACEMENT/AC FULL			\$ 41,967	2021/2022
	10TH ST	PARTON ST	GARNSEY ST		306		37	11,322	60% SLAB REPLACEMENT/AC FULL			\$ 74,231	2021/2022
	14TH ST	BUSH ST	END		140		16	2,240	MILL AND THICK OVERLAY			\$ 9,111	2021/2022
	15TH ST	FLOWER ST	OLIVE ST		255		36	9,180	REAS			\$ 8,359	2021/2022
	18TH ST	WRIGHT ST	MABURY ST		1,012		32	32,384	REAS			\$ 29,489	2021/2022
	18TH ST	EASTWOOD ST	HATHAWAY ST		320		35	12,604	REAS			\$ 11,477	2021/2022
	21ST ST	HATHAWAY ST	SANTA FE ST		266		35	9,310	REAS			\$ 8,478	2021/2022
	21ST ST	SANTA FE ST	OBARR PL		301		35	10,535	REAS			\$ 9,593	2021/2022
	21ST ST	OBARR PL	GRAND AV		157		35	5,495	REAS			\$ 5,004	2021/2022
	22ND ST	MCCLAY ST	GRAND AV		425		36	15,300	REAS			\$ 13,932	2021/2022
	22ND ST	BRISTOL ST	BAKER ST		729		36	26,244	REAS			\$ 23,898	2021/2022
	24TH ST	WESTERN AV	RAIT ST		492		40	19,680	PARTIAL SLAB REPLACEMENT			\$ 59,736	2021/2022
	24TH ST	BOYD WY	SHELTON ST		720		40	28,800	REAS			\$ 26,225	2021/2022
	6TH ST	GARFIELD ST	POINSETTIA ST		341		40	13,640	REAS			\$ 17,389	2021/2022
	6TH ST	TUSTIN AV	PARKCENTER DR		575		40	23,000	REAS			\$ 29,322	2021/2022
	9TH ST	BUSH ST	SPURGEON ST		282		40	11,280	REAS			\$ 10,272	2021/2022
	9TH ST	SPURGEON ST	FRENCH ST		276		40	11,040	REAS			\$ 10,053	2021/2022
	ADAMS ST	ORANGE AV	MEASOR ST		1,240		33	40,920	REAS			\$ 37,262	2021/2022
	ANAHURST PL	VAN NESS AV	PARTON ST		310		32	9,920	REAS			\$ 9,033	2021/2022
	ANAHURST PL	ROSS ST	VAN NESS AV		310		32	9,920	REAS			\$ 9,033	2021/2022
	AURORA AV	GARNSEY ST	PARTON ST		233		32	8,626	REAS			\$ 7,855	2021/2022
	AURORA AV	PARTON ST	PASTEUR ST		129		32	4,128	REAS			\$ 3,759	2021/2022
	AURORA AV	PASTEUR ST	VAN NESS AV		98		32	3,136	REAS			\$ 2,856	2021/2022
	AURORA AV	VAN NESS AV	ROSS ST		231		32	8,562	REAS			\$ 7,797	2021/2022
	AZTEC CIR	HIGHLAND ST	END		152		32	6,776	REAS			\$ 6,170	2021/2022
	BORCHARD AV	FAIRVIEW ST	MARINE ST		131		33	4,323	REAS			\$ 3,937	2021/2022
	BORCHARD AV	MARINE ST	KING ST		260		33	8,580	REAS			\$ 7,813	2021/2022
	BORCHARD AV	KING ST	SULLIVAN ST		535		33	17,655	REAS			\$ 16,077	2021/2022
	BUSH ST	18TH ST	17TH ST		375		39	14,625	REAS			\$ 13,318	2021/2022
	BUSH ST	20TH ST	18TH ST		518		39	20,202	REAS			\$ 18,396	2021/2022
	CAMDEN PL	CENTER ST	DIAMOND ST		567		33	18,711	REAS			\$ 17,038	2021/2022
	CATALINA AV	EASTSIDE AV	LINWOOD AV		243		32	7,776	REAS			\$ 7,081	2021/2022
	CATALINA AV	WRIGHT ST	LYON ST		667		32	21,344	REAS			\$ 19,436	2021/2022
	CATALINA AV	LYON ST	MABURY ST		272		32	8,704	REAS			\$ 7,926	2021/2022
	CENTER ST	LA VERNE AV	ELDER AV		296		33	9,768	REAS			\$ 8,895	2021/2022
	CENTER ST	MONTA VISTA AV	END		360		56	20,160	REAS			\$ 18,358	2021/2022
	CENTER ST	MARK ST	END		258		32	9,762	REAS			\$ 8,889	2021/2022

Limits of Work											
Street Name	From	To	Length of Segment	Width of Segment	Pavement Area	Type of Treatment	Cost of Treatment	Year of Treatment			
CIVIC CENTER DR	FRENCH ST	SPURGEON ST	342	30	10,260	REAS	\$ 9,343	2021/2022			
CONCORD ST	17TH ST	END	210	32	6,720	REAS	\$ 6,119	2021/2022			
DAN GURNEY DR	END	AUTO MALL DR	430	36	15,480	REAS	\$ 19,735	2021/2022			
DAN GURNEY DR	AUTO MALL DR	END	422	36	15,192	REAS	\$ 19,367	2021/2022			
DAYNA ST	FAIRHAVEN AV	ALBION AV	498	32	15,936	REAS	\$ 14,511	2021/2022			
DOREEN WY	SAINT GERTRUDE PL	PENDLETON AV	925	32	29,600	REAS	\$ 26,954	2021/2022			
DOREEN WY	SAINT ANNE PL	SAINT GERTRUDE PL	225	32	7,200	REAS	\$ 6,556	2021/2022			
DURANT ST	WASHINGTON AV	15TH ST	736	36	26,496	60% SLAB REPLACEMENT/AC FULL	\$ 173,717	2021/2022			
DURANT ST	15TH ST	16TH ST	378	36	13,608	60% SLAB REPLACEMENT/AC FULL	\$ 89,219	2021/2022			
DURANT ST	16TH ST	17TH ST	315	36	11,340	60% SLAB REPLACEMENT/AC FULL	\$ 74,349	2021/2022			
EASTSIDE AV	4TH ST	END	462	32	16,284	REAS	\$ 14,828	2021/2022			
FAIRMONT AV	PARK LN	JONQUIL RD	453	32	19,536	REAS	\$ 17,790	2021/2022			
FREEMAN ST	17TH ST	15TH ST	753	32	24,096	REAS	\$ 21,942	2021/2022			
FRENCH ST	SANTA CLARA AV	EDGEWOOD RD	967	32	30,944	REAS	\$ 28,178	2021/2022			
GARNSEY ST	AURORA AV	END	355	32	15,428	REAS	\$ 14,049	2021/2022			
GARRY AV	MAIN ST	END	472	40	20,380	REAS	\$ 25,981	2021/2022			
HARVARD ST	FOREST AV	ARTESIA ST	1,063	33	37,263	REAS	\$ 33,932	2021/2022			
HESPERIAN ST	EDINGER AV	BORCHARD AV	489	36	17,604	REAS	\$ 16,030	2021/2022			
HIGHLAND ST	SYCAMORE ST	BROADWAY	278	40	11,120	PARTIAL SLAB REPLACEMENT	\$ 33,753	2021/2022			
JONQUIL RD	FAIRMONT AV	OAKMONT AV	365	32	14,200	REAS	\$ 12,931	2021/2022			
JUNIPER AV	END	WOODLAND PL	165	32	8,178	REAS	\$ 7,447	2021/2022			
JUNIPER AV	PARTON ST	VAN NESS AV	195	32	6,240	REAS	\$ 5,682	2021/2022			
JUNIPER AV	VAN NESS AV	ROSS ST	160	32	5,120	REAS	\$ 4,662	2021/2022			
KELLER AV	TIMBER ST	TEAKWOOD ST	231	32	8,399	REAS	\$ 7,648	2021/2022			
LAKEVIEW LN	DAYNA ST	DIANNE ST	220	33	7,510	REAS	\$ 6,839	2021/2022			
LINGAN LN	MOHAWK DR	SHAWNEE DR	258	33	8,514	REAS	\$ 7,753	2021/2022			
LIVELL ST	SAINT ANDREW PL	OCCIDENTAL ST	245	36	8,820	REAS	\$ 8,032	2021/2022			
LYON ST	4TH ST	END	486	32	15,552	REAS	\$ 14,162	2021/2022			
MIRASOL ST	FRUIT ST	END	655	34	22,270	REAS	\$ 20,279	2021/2022			
MOHAWK DR	LINGAN LN	MCFADDEN AV	265	33	8,745	REAS	\$ 7,963	2021/2022			
MOHAWK DR	MCFADDEN AV	CUBBON ST	130	50	6,500	REAS	\$ 5,919	2021/2022			
MONTA VISTA AV	DIAMOND ST	GOLDEN WEST AV	401	37	14,837	REAS	\$ 13,511	2021/2022			
MONTA VISTA AV	CENTER ST	DIAMOND ST	304	37	11,248	REAS	\$ 10,242	2021/2022			
MONTA VISTA AV	DAISY AV	TOWNSEND ST	133	32	4,256	REAS	\$ 3,876	2021/2022			
MONTA VISTA AV	RAITT ST	DAISY AV	281	32	10,492	REAS	\$ 9,554	2021/2022			
OCCIDENTAL ST	FLOWER ST	WOODLAND PL	165	36	5,940	REAS	\$ 5,409	2021/2022			
OLIVE LN	SHERWIN LN	END	241	32	7,712	REAS	\$ 7,023	2021/2022			
OLIVE LN	CORRIGAN AV	SHERWIN LN	710	32	22,720	REAS	\$ 20,689	2021/2022			
OLIVE LN	WEST ORANGE RD	CORRIGAN AV	266	32	8,512	REAS	\$ 7,751	2021/2022			
ORANGE AV	CENTRAL AV	FLORA ST	369	37	13,653	REAS	\$ 12,433	2021/2022			
ORANGE AV	FLORA ST	WARNER AV	387	37	14,319	REAS	\$ 13,039	2021/2022			
ORANGE AV	SAINT ANDREW PL	OCCIDENTAL ST	515	40	20,600	REAS	\$ 18,758	2021/2022			
ORANGE AV	OCCIDENTAL ST	BERKELEY ST	304	40	12,160	REAS	\$ 11,073	2021/2022			
ORANGE AV	MYRTLE ST	CAMILE ST	363	43	15,609	REAS	\$ 14,214	2021/2022			
PARSONS PL	CITY LIMIT	END	170	32	5,440	REAS	\$ 4,954	2021/2022			
PARTON ST	AURORA AV	END	341	32	13,810	REAS	\$ 12,575	2021/2022			
PARTON ST	JUNIPER AV	END	359	32	14,386	REAS	\$ 13,100	2021/2022			
PENDLETON AV	GREENVILLE ST	GLENARBOR ST	270	33	8,910	REAS	\$ 8,113	2021/2022			
PINE ST	MINNIE ST	END	200	36	7,200	REAS	\$ 9,179	2021/2022			
POINSETTIA ST	5TH ST	4TH ST	286	23	6,578	REAS	\$ 8,386	2021/2022			
POINSETTIA ST	EDGEWOOD RD	END	547	32	20,024	REAS	\$ 18,234	2021/2022			

Local

Limits of Work		Length of Segment		Width of Segment		Pavement Area		Type of Treatment		Cost of Treatment		Year of Treatment	
Street Name	From	To	Segment	Segment	Segment	Segment	Area	Type of Treatment	Type of Treatment	Treatment	Treatment	Treatment	Treatment
POPLAR ST	EDINGER AV	BORCHARD AV	537	36	19,332	REAS				\$ 17,604	2021/2022		
POPLAR ST	WILSHIRE AV	END	265	34	9,899	REAS				\$ 9,014	2021/2022		
RENE DR	DAHL LN	SPRUCE ST	795	32	25,440	REAS				\$ 23,166	2021/2022		
RENE DR	SPRUCE ST	END	450	32	15,289	REAS				\$ 13,922	2021/2022		
RITA WY	END	BORCHARD AV	260	33	9,469	REAS				\$ 8,623	2021/2022		
RITA WY	BORCHARD AV	BORCHARD AV	218	34	7,412	REAS				\$ 6,749	2021/2022		
RITA WY	BORCHARD AV	JAN WY	527	34	17,918	REAS				\$ 16,316	2021/2022		
RITCHIEY ST	WRIGHT ST	LYON ST	333	36	11,988	REAS				\$ 15,283	2021/2022		
RITCHIEY ST	NEWPORT CIR	SAINT ANDREW PL	847	56	47,432	REAS				\$ 60,469	2021/2022		
ROSS ST	AURORA AV	END	376	32	16,100	REAS				\$ 14,661	2021/2022		
ROSS ST	END	JUNIPER AV	380	32	15,058	REAS				\$ 13,712	2021/2022		
RUSSELL AV	END	OAK ST	293	33	11,169	REAS				\$ 10,171	2021/2022		
SAINT ANDREW PL	BRISTOL ST	BAKER ST	655	44	28,820	REAS				\$ 26,244	2021/2022		
SAINT ANNE PL	WOOD ST	RAITT ST	350	32	11,200	REAS				\$ 10,199	2021/2022		
SAINT GERTRUDE PL	LINDA WY	ARTESIA ST	660	32	21,120	REAS				\$ 19,232	2021/2022		
SAINT GERTRUDE PL	DOREEN WY	LINDA WY	260	32	8,320	REAS				\$ 7,576	2021/2022		
SANTA CLARA AV	ROSS ST	VICTORIA DR	386	40	15,440	PARTIAL SLAB REPLACEMENT				\$ 46,866	2021/2022		
SHELTON ST	EDINGER AV	BORCHARD AV	595	36	21,420	REAS				\$ 19,505	2021/2022		
SULLIVAN ST	BORCHARD AV	ELDER AV	226	34	7,684	REAS				\$ 6,997	2021/2022		
SULLIVAN ST	ELDER AV	LA VERNE AV	295	34	10,030	REAS				\$ 9,133	2021/2022		
SULLIVAN ST	LA VERNE AV	WILSHIRE AV	159	34	5,406	REAS				\$ 4,923	2021/2022		
SULLIVAN ST	WILSHIRE AV	ADRIAN WY	756	34	25,704	REAS				\$ 23,406	2021/2022		
SULLIVAN ST	ADRIAN WY	LINGAN LN	259	34	8,806	REAS				\$ 8,019	2021/2022		
SULLIVAN ST	LINGAN LN	MCFADDEN AV	263	34	8,942	REAS				\$ 8,143	2021/2022		
SUSAN ST	ALPINE ST	ALTON AV	312	40	12,480	REAS				\$ 15,910	2021/2022		
SWCAMORE ST	WASHINGTON AV	15TH ST	777	40	31,080	PARTIAL SLAB REPLACEMENT				\$ 94,339	2021/2022		
SWCAMORE ST	MURPHY AV	END	113	32	5,722	REAS				\$ 5,210	2021/2022		
TUSTIN (FRONTAGE) AV	TUSTIN AV	TUSTIN AV (NEAR LENITA LN)	661	28	18,785	REAS				\$ 17,106	2021/2022		
VAN NESS AV	AURORA AV	END	353	32	14,194	REAS				\$ 12,925	2021/2022		
VAN NESS AV	JUNIPER AV	END	357	32	14,322	REAS				\$ 13,042	2021/2022		
VAN NESS AV	EDINGER (FRONTAGE) AV	POMONA ST	660	35	23,100	REAS				\$ 21,035	2021/2022		
VAN NESS AV	CIVIC CENTER DR	10TH ST	725	33	23,925	60% SLAB REPLACEMENT/AC FULL				\$ 156,861	2021/2022		
VAN NESS AV	10TH ST	LIME ST	454	33	14,982	60% SLAB REPLACEMENT/AC FULL				\$ 98,227	2021/2022		
VIRGINIA AV	LINCOLN AV	END	556	32	19,742	REAS				\$ 17,977	2021/2022		
WASHINGTON AV	PARTON ST	GARNSEY ST	274	38	10,412	PARTIAL SLAB REPLACEMENT				\$ 31,604	2021/2022		
WASHINGTON AV	VAN NESS AV	PARTON ST	331	33	10,923	PARTIAL SLAB REPLACEMENT				\$ 33,155	2021/2022		
WASHINGTON AV	ROSS ST	VAN NESS AV	307	35	10,745	PARTIAL SLAB REPLACEMENT				\$ 32,615	2021/2022		
WELLINGTON AV	TUSTIN AV	WILLIAMS ST	1,608	40	64,320	REAS				\$ 58,570	2021/2022		
WESTWOOD AV	WASHINGTON AV	10TH ST	821	32	26,272	REAS				\$ 23,923	2021/2022		
WISTERIA PL	DIAMOND ST	END	160	32	6,640	REAS				\$ 6,046	2021/2022		
10TH ST	OLIVE ST	LOWELL ST	239	33	7,887	60% SLAB REPLACEMENT/AC FULL				\$ 53,261	2022/2023		
10TH ST	FLOWER ST	OLIVE ST	195	33	6,435	60% SLAB REPLACEMENT/AC FULL				\$ 43,456	2022/2023		
18TH ST	ENGLISH ST	ALONA ST	892	32	28,544	REAS				\$ 26,772	2022/2023		
18TH ST	LINCOLN AV	END	516	32	17,982	REAS				\$ 16,866	2022/2023		
19TH ST	ENGLISH ST	END	158	32	5,056	REAS				\$ 4,742	2022/2023		
19TH ST	ALONA ST	ENGLISH ST	536	32	17,152	REAS				\$ 16,087	2022/2023		
20TH ST	OLIVE ST	TOWNER ST	798	32	25,536	REAS				\$ 23,951	2022/2023		
20TH ST	VALENCIA ST	END	277	32	10,649	REAS				\$ 9,988	2022/2023		
20TH ST	POINSETTIA ST	VALENCIA ST	371	32	11,872	REAS				\$ 11,135	2022/2023		
20TH ST	SANTIAGO ST	POINSETTIA ST	349	32	11,168	REAS				\$ 10,475	2022/2023		
21ST ST	END	ALONA ST	280	32	8,960	REAS				\$ 8,404	2022/2023		

Seven-Year Road Maintenance and Rehabilitation Plan Based on Current Funding Level

Sorted by Year of Treatment

Local

Local	Limits of Work				Length of Segment		Width of Segment	Pavement Area	Type of Treatment	Cost of Treatment	Year of Treatment
	Street Name	From	To		Segment						
	21ST ST	ALONA ST	JODY AV		518	32	16,576	REAS		\$ 15,547	2022/2023
	21ST ST	SPRUCE ST	PACIFIC AV		245	32	7,840	REAS		\$ 7,353	2022/2023
	21ST ST	PACIFIC AV	POPULAR ST		248	32	7,936	REAS		\$ 7,443	2022/2023
	21ST ST	POPULAR ST	HESPERIAN ST		262	32	8,384	REAS		\$ 7,864	2022/2023
	21ST ST	HESPERIAN ST	BRISTOL ST		260	32	8,320	REAS		\$ 7,804	2022/2023
	21ST ST	BAKER ST	ROSEWOOD AV		256	32	8,192	REAS		\$ 7,683	2022/2023
	21ST ST	ROSEWOOD AV	WESTWOOD AV		131	32	4,192	REAS		\$ 3,932	2022/2023
	21ST ST	WESTWOOD AV	TOWNER ST		448	32	14,336	REAS		\$ 13,446	2022/2023
	21ST ST	FREEMAN ST	OLIVE ST		320	32	10,240	REAS		\$ 9,604	2022/2023
	21ST ST	SANTIAGO ST	LINCOLN AV		1,247	32	39,904	REAS		\$ 37,427	2022/2023
	ADAMS ST	LINDA WY	ARTESIA ST		1,108	32	35,456	REAS		\$ 33,255	2022/2023
	ALONA ST	19TH ST	305		305	32	9,760	REAS		\$ 9,154	2022/2023
	ALONA ST	AVALON AV	22ND ST		316	32	10,112	REAS		\$ 9,484	2022/2023
	AVALON AV	ALONA ST	TAMY LN		509	32	16,288	REAS		\$ 15,277	2022/2023
	BAKER ST	CIVIC CENTER DR	BOMO KORAL CIR		353	35	13,855	PARTIAL SLAB REPLACEMENT		\$ 43,316	2022/2023
	BAKER ST	18TH ST	21ST ST		898	34	30,532	REAS		\$ 28,637	2022/2023
	BAKER ST	21ST ST	22ND ST		279	34	9,486	REAS		\$ 8,897	2022/2023
	BIRCH ST	COLUMBINE AV	COLUMBINE AV		222	32	7,104	REAS		\$ 6,663	2022/2023
	BROADWAY	ANAHURST PL	EDINGER AV		3,397	46	154,506	REAS		\$ 202,881	2022/2023
	BUFFALO AV	BROADWAY	MAIN ST		569	33	18,777	PARTIAL SLAB REPLACEMENT		\$ 58,705	2022/2023
	BUFFALO AV	LINCOLN AV	SANTIAGO ST		1,244	32	39,808	REAS		\$ 37,337	2022/2023
	BURNS AV	BAKER ST	END		305	32	11,672	REAS		\$ 10,947	2022/2023
	CANDIS AV	21ST ST	22ND ST		650	32	20,800	REAS		\$ 19,509	2022/2023
	CLINTON ST	WESTMINSTER AV	KEEL AV		450	17	7,650	REAS		\$ 7,175	2022/2023
	COLUMBINE AV	RAMONA DR	LOWELL ST		242	32	7,744	REAS		\$ 7,263	2022/2023
	COLUMBINE AV	BIRCH ST	ROSS ST		216	32	6,912	REAS		\$ 6,483	2022/2023
	CURIE AV	GARNSEY ST	ROSS ST		920	32	29,440	REAS		\$ 27,612	2022/2023
	DOUGLAS ST	MOORE AV	CARRIAGE DR		927	32	30,620	REAS		\$ 28,719	2022/2023
	DOUGLAS ST	CARRIAGE DR	SEGERSTROM AV		130	32	4,160	REAS		\$ 3,902	2022/2023
	EDGEWOOD RD	FRENCH ST	FRENCH ST		85	32	2,720	REAS		\$ 2,551	2022/2023
	ELM ST	FOREST AV	ALONA ST		316	32	10,112	REAS		\$ 9,484	2022/2023
	ELM ST	END	HESPERIAN ST		218	31	6,758	REAS		\$ 6,338	2022/2023
	FAIRMONT AV	AC-PCC TRANSITION	END		320	34	12,380	REAS		\$ 11,611	2022/2023
	FLOWER ST	19TH ST	17TH ST		626	20	12,520	PARTIAL SLAB REPLACEMENT		\$ 39,143	2022/2023
	FLOWER ST	RIVIERA DR	SANTA CLARA AV		1,027	20	20,540	PARTIAL SLAB REPLACEMENT		\$ 64,217	2022/2023
	FOREST AV	MARION WY	ELM ST		264	32	8,448	REAS		\$ 7,924	2022/2023
	FOREST AV	ELM ST	RIVIERA DR		385	32	12,320	REAS		\$ 11,555	2022/2023
	FRANZEN AV	WRIGHT ST	LYON ST		706	32	22,592	REAS		\$ 21,190	2022/2023
	FREEMAN ST	BUFFALO AV	21ST ST		986	32	31,552	REAS		\$ 29,593	2022/2023
	GARNSEY ST	JUNIPER AV	END		346	32	13,970	REAS		\$ 13,103	2022/2023
	GROVEMONT ST	TUSTIN AV	DEODAR ST		1,125	36	40,500	REAS		\$ 37,986	2022/2023
	HALL AV	GRISSET PL	MANITOBA DR		325	32	10,400	REAS		\$ 9,754	2022/2023
	HALL AV	DIAMOND ST	GRISSET PL		281	32	8,992	REAS		\$ 8,434	2022/2023
	HALL AV	TOWNSEND ST	DIAMOND ST		296	32	9,472	REAS		\$ 8,884	2022/2023
	HALLADAY ST	MCFADDEN AV	HOBART ST		1,289	33	42,537	REAS		\$ 39,896	2022/2023
	HARVEY AV	TIMBER ST	END		134	32	6,200	REAS		\$ 5,815	2022/2023
	HESPERIAN ST	AC-PCC TRANSITION	SANTA ANA BLVD		142	36	5,112	PARTIAL SLAB REPLACEMENT		\$ 15,982	2022/2023
	HESPERIAN ST	21ST ST	SANTA CLARA AV		1,237	33	40,821	REAS		\$ 38,287	2022/2023
	HESPERIAN ST	MARION WY	ELM ST		308	32	9,856	REAS		\$ 9,244	2022/2023
	HESPERIAN ST	ELM ST	RIVIERA DR		300	32	9,600	REAS		\$ 9,004	2022/2023
	HIGHLAND ST	END	WESTERN AV		277	32	8,864	REAS		\$ 8,314	2022/2023

Local

Street Name	Limits of Work		Length of Segment	Width of Segment	Pavement Area	Type of Treatment	Cost of Treatment	Year of Treatment
	From	To						
KELLER AV	WOODLAND PL	PASTEUR ST	620	32	19,840	REAS	\$ 18,608	2022/2023
KELLER AV	PASTEUR ST	ROSS ST	300	32	9,600	REAS	\$ 9,004	2022/2023
LAUREL ST	ROBERTS DR	END	114	33	4,651	MILL AND THIN OVERLAY	\$ 15,704	2022/2023
LINCOLN AV	AVALLON AV	BUFFALO AV	299	31	9,269	REAS	\$ 8,694	2022/2023
LOUISE ST	WASHINGTON AV	CIVIC CENTER DR	1,332	40	53,280	PARTIAL SLAB REPLACEMENT	\$ 166,575	2022/2023
LOUISE ST	END	WASHINGTON AV	1,478	40	59,120	PARTIAL SLAB REPLACEMENT	\$ 184,834	2022/2023
LOUISE ST	17TH ST	END	168	40	6,720	60% SLAB REPLACEMENT/AC FULL	\$ 45,381	2022/2023
LOWELL ST	CIVIC CENTER DR	END	84	29	2,436	PARTIAL SLAB REPLACEMENT	\$ 7,616	2022/2023
LOWELL ST	END	10TH ST	619	34	21,046	60% SLAB REPLACEMENT/AC FULL	\$ 142,125	2022/2023
MARION WY	ALONA ST	FOREST AV	486	32	15,552	REAS	\$ 14,587	2022/2023
MARION WY	PACIFIC AV	POPLAR ST	243	32	7,776	REAS	\$ 7,293	2022/2023
MARION WY	POPLAR ST	HESPERIAN ST	227	32	7,264	REAS	\$ 6,813	2022/2023
MURPHY AV	WOODLAND PL	END	147	32	7,602	REAS	\$ 7,130	2022/2023
OLIVE ST	21ST ST	BUFFALO AV	1,028	32	32,896	REAS	\$ 30,854	2022/2023
ORION AV	WOODLAND PL	END	163	32	8,114	REAS	\$ 7,610	2022/2023
PACIFIC AV	END	21ST ST	128	32	5,149	REAS	\$ 4,829	2022/2023
PACIFIC AV	MARION WY	RIVIERA DR	628	33	20,724	REAS	\$ 19,438	2022/2023
PARTON ST	SANTA ANA BLVD	3RD ST	207	37	7,659	60% SLAB REPLACEMENT/AC FULL	\$ 51,722	2022/2023
POINSETTIA ST	6TH ST	5TH ST	298	23	6,854	MILL AND THIN OVERLAY	\$ 27,428	2022/2023
POINSETTIA ST	20TH ST	BUFFALO AV	1,018	28	28,504	REAS	\$ 26,735	2022/2023
POPLAR ST	SANTA CLARA AV	21ST ST	1,241	33	40,953	REAS	\$ 38,411	2022/2023
POPLAR ST	MARION WY	SANTA CLARA AV	241	33	7,953	REAS	\$ 7,459	2022/2023
POPLAR ST	RIVIERA DR	MARION WY	651	33	21,483	REAS	\$ 20,149	2022/2023
RAYMAR ST	PACIFIC AV	WESTERN AV	815	32	26,080	REAS	\$ 24,461	2022/2023
RICHLAND ST	VAN NESS AV	ROSS ST	300	40	12,000	REAS	\$ 11,255	2022/2023
RICHLAND ST	BROADWAY	SYCAMORE ST	270	40	10,800	REAS	\$ 10,130	2022/2023
RIVERINE AV	10TH ST	HALESWORTH ST	338	28	9,464	PARTIAL SLAB REPLACEMENT	\$ 29,588	2022/2023
RIVIERA DR	BAKER ST	ROSEWOOD AV	287	34	9,758	REAS	\$ 9,152	2022/2023
RIVIERA DR	ROSEWOOD AV	WESTWOOD AV	315	34	10,710	REAS	\$ 10,045	2022/2023
ROSEWOOD AV	21ST ST	SANTA CLARA AV	1,171	32	37,472	REAS	\$ 35,146	2022/2023
ROSEWOOD AV	SANTA CLARA AV	RIVIERA DR	633	36	22,788	REAS	\$ 21,373	2022/2023
RUSSELL AV	OAK ST	KILSON DR	206	33	6,798	REAS	\$ 6,376	2022/2023
SANTA CLARA AV	ALONA ST	TAMY LN	391	33	12,903	REAS	\$ 12,102	2022/2023
SANTA CLARA AV	TAMY LN	FOREST AV	238	33	7,854	REAS	\$ 7,366	2022/2023
SANTA CLARA AV	FOREST AV	SPRUCE ST	244	33	8,052	REAS	\$ 7,552	2022/2023
SANTA CLARA AV	SPRUCE ST	PACIFIC AV	261	33	8,613	REAS	\$ 8,078	2022/2023
SANTA CLARA AV	PACIFIC AV	POPLAR ST	231	33	7,623	REAS	\$ 7,150	2022/2023
SANTA CLARA AV	POPLAR ST	HESPERIAN ST	247	33	8,151	REAS	\$ 7,645	2022/2023
SANTA CLARA AV	HESPERIAN ST	BRISTOL ST	260	33	8,580	REAS	\$ 8,047	2022/2023
SANTIAGO ST	21ST ST	20TH ST	261	32	8,352	REAS	\$ 7,834	2022/2023
SANTIAGO ST	CATALINA AV	21ST ST	278	32	8,896	REAS	\$ 8,344	2022/2023
SIERRA DR	TIMBER ST	SYCAMORE ST	337	32	10,784	REAS	\$ 10,115	2022/2023
STANFORD ST	DIAMOND ST	GREENVILLE ST	333	32	10,656	REAS	\$ 9,995	2022/2023
TAMY LN	AVALLON AV	22ND ST	293	32	9,376	REAS	\$ 8,794	2022/2023
TAMY LN	SANTA CLARA AV	AVALLON AV	278	32	8,896	REAS	\$ 8,344	2022/2023
TIMBER ST	NOBEL AV	STEVENS AV	263	32	8,416	REAS	\$ 7,894	2022/2023
TIMBER ST	KELLER AV	NOBEL AV	474	32	15,168	REAS	\$ 14,226	2022/2023
TIMBER ST	AURORA AV	KELLER AV	250	32	10,062	REAS	\$ 9,437	2022/2023
TIMBER ST	COLUMBINE AV	END	511	32	17,912	REAS	\$ 16,800	2022/2023
WASHINGTON AV	WESTWOOD AV	BAKER ST	416	33	13,728	PARTIAL SLAB REPLACEMENT	\$ 42,919	2022/2023
WASHINGTON AV	TOWNER ST	WESTWOOD AV	332	33	10,956	PARTIAL SLAB REPLACEMENT	\$ 34,253	2022/2023

Appendix A
Seven-Year Road Maintenance and Rehabilitation Plan Based on Current Funding Level

Local

Street Name	Limits of Work		Length of Segment	Width of Segment	Pavement Area	Type of Treatment	Cost of Treatment	
	From	To					Treatment	Year of Treatment
WESTWOOD AV	MEMORY LN	CORRIGAN AV	1,032	36	37,152	REAS	\$ 34,846	2022/2023
WILLIAMS ST	WELLINGTON AV	16TH ST	963	36	34,668	REAS	\$ 32,516	2022/2023
WRIGHT ST	PALM ST	4TH ST	430	36	15,480	PARTIAL SLAB REPLACEMENT	\$ 48,397	2022/2023
14TH ST	EASTWOOD AV	GRAND AV	311	32	9,952	REAS	\$ 9,614	2023/2024
15TH ST	FREEMAN ST	TOWNER ST	262	36	9,432	REAS	\$ 9,112	2023/2024
15TH ST	LOWELL ST	FREEMAN ST	258	36	9,288	REAS	\$ 8,973	2023/2024
15TH ST	GARNSEY ST	PARTON ST	257	32	8,224	REAS	\$ 7,945	2023/2024
15TH ST	PARTON ST	VAN NESS AV	315	32	10,080	REAS	\$ 9,738	2023/2024
15TH ST	VAN NESS AV	ROSS ST	326	32	10,432	REAS	\$ 10,078	2023/2024
16TH ST	END	TOWNER ST	264	36	9,504	REAS	\$ 9,181	2023/2024
19TH ST	JEFFERSON PL	ROSS ST	369	33	12,177	PARTIAL SLAB REPLACEMENT	\$ 39,212	2023/2024
19TH ST	VICTORIA DR	JEFFERSON PL	51	33	1,683	60% SLAB REPLACEMENT/AC FULL	\$ 11,706	2023/2024
19TH ST	BROADWAY	VICTORIA DR	460	33	15,180	PARTIAL SLAB REPLACEMENT	\$ 48,883	2023/2024
19TH ST	MILLWOOD ST	SHERRY LN	442	33	14,586	REAS	\$ 14,091	2023/2024
21ST ST	JODY AV	CANDIS AV	261	32	8,352	REAS	\$ 8,069	2023/2024
21ST ST	CANDIS AV	TAMY LN	245	32	7,840	REAS	\$ 7,574	2023/2024
21ST ST	TAMY LN	FOREST AV	249	32	7,968	REAS	\$ 7,698	2023/2024
21ST ST	FOREST AV	SPRUCE ST	262	32	8,384	REAS	\$ 8,099	2023/2024
21ST ST	FOREST AV	PACIFIC AV	461	40	18,440	PARTIAL SLAB REPLACEMENT	\$ 59,381	2023/2024
21ST ST	GRAND AV	EASTWOOD AV	286	36	10,296	REAS	\$ 9,947	2023/2024
21ST ST	JONQUIL RD	PARK LN	238	32	7,616	REAS	\$ 7,358	2023/2024
21ST ST	GARNSEY ST	PARTON ST	252	32	8,064	REAS	\$ 7,790	2023/2024
21ST ST	BIRCH ST	END	440	32	15,992	REAS	\$ 15,449	2023/2024
21ST ST	LINGAN LN	END	550	33	20,062	REAS	\$ 19,381	2023/2024
21ST ST	LYON ST	WRIGHT ST	670	32	21,440	REAS	\$ 20,712	2023/2024
21ST ST	WOODLAND PL	END	197	32	9,202	REAS	\$ 8,890	2023/2024
21ST ST	SANTIAGO ST	LINCOLN AV	1,243	32	39,776	REAS	\$ 38,426	2023/2024
21ST ST	PINE ST	CHESTNUT AV	331	32	10,592	REAS	\$ 10,233	2023/2024
21ST ST	BOMO KORAL CIR	10TH ST	375	36	13,500	PARTIAL SLAB REPLACEMENT	\$ 43,473	2023/2024
21ST ST	17TH ST	18TH ST	395	33	13,035	REAS	\$ 12,593	2023/2024
21ST ST	JOANIE WY	DOREEN WY	270	33	10,400	REAS	\$ 10,047	2023/2024
21ST ST	STEVENS AV	KELLER AV	740	32	24,687	REAS	\$ 23,849	2023/2024
21ST ST	KELLER AV	AURORA AV	364	32	11,648	REAS	\$ 11,253	2023/2024
21ST ST	AURORA AV	MURPHY AV	229	32	7,328	REAS	\$ 7,079	2023/2024
21ST ST	BISHOP ST	CAMILE ST	474	36	17,064	REAS	\$ 16,485	2023/2024
21ST ST	CENTER ST	END	528	33	18,313	REAS	\$ 17,691	2023/2024
21ST ST	DIAMOND ST	END	156	32	6,512	REAS	\$ 6,291	2023/2024
21ST ST	SHELTON ST	OLIVE ST	999	36	36,714	REAS	\$ 35,468	2023/2024
21ST ST	OLIVE ST	FREEMAN ST	331	32	10,592	REAS	\$ 10,233	2023/2024
21ST ST	PONDEROSA ST	END	130	32	4,160	REAS	\$ 4,019	2023/2024
21ST ST	LINCOLN AV	SANTIAGO ST	1,248	32	39,936	REAS	\$ 38,581	2023/2024
21ST ST	MONTA VISTA AV	MARK ST	242	32	7,744	REAS	\$ 7,481	2023/2024
21ST ST	POINSETTIA ST	SANTIAGO ST	340	50	17,000	REAS	\$ 16,423	2023/2024
21ST ST	MARK ST	END	238	32	8,624	REAS	\$ 8,331	2023/2024
21ST ST	2ND ST	3RD ST	181	33	5,973	MILL AND THICK OVERLAY	\$ 38,469	2023/2024
21ST ST	FREEMAN LN	WESTWOOD AV	513	32	16,416	REAS	\$ 15,859	2023/2024
21ST ST	GREENVILLE ST	END	247	32	9,816	REAS	\$ 9,483	2023/2024
21ST ST	SHELLEY ST	WOOD ST	240	33	7,920	REAS	\$ 7,651	2023/2024
21ST ST	WOOD ST	TOWNSEND ST	447	33	14,751	REAS	\$ 14,250	2023/2024
21ST ST	DAHL LN	DAHL LN	245	32	7,840	REAS	\$ 7,574	2023/2024
21ST ST	SPRUCE ST	RITA WY	261	32	8,352	REAS	\$ 8,069	2023/2024

Local		Limits of Work				Local		
Street Name	From	To	Length of Segment	Width of Segment	Pavement Area	Type of Treatment	Cost of Treatment	Year of Treatment
DAHL LN	PACIFIC AV	SPRUCE ST	276	32	8,832	REAS	\$ 8,532	2023/2024
DAHL LN	POPLAR ST	PACIFIC AV	232	32	7,880	REAS	\$ 7,613	2023/2024
DAYNA ST	KEMPER AV	END	195	32	7,440	REAS	\$ 7,187	2023/2024
DEEGAN DR	MOORE AV	CARRIAGE DR	980	32	32,316	REAS	\$ 31,219	2023/2024
EASTWOOD AV	SAINT GERTRUDE PL	END	517	36	18,612	REAS	\$ 25,172	2023/2024
FOREST AV	SANTA CLARA AV	MARION WY	235	32	7,520	REAS	\$ 7,265	2023/2024
FREEMAN LN	END	SHERWIN LN	229	32	7,328	REAS	\$ 7,079	2023/2024
FREEMAN LN	SHERWIN LN	CORRIGAN AV	733	32	23,456	REAS	\$ 22,660	2023/2024
GARNSEY ST	ALPINE AV	BELL AV	250	32	8,000	REAS	\$ 7,728	2023/2024
GARNSEY ST	BELL AV	CURIE AV	265	32	8,480	REAS	\$ 8,192	2023/2024
GLENWOOD PL	RAITT ST	ARTESIA ST	186	33	6,138	REAS	\$ 5,930	2023/2024
GLENWOOD PL	ARTESIA ST	FOREST AV	894	32	28,608	REAS	\$ 27,637	2023/2024
GORDON PL	HOOD AV	EDINGER AV	243	36	9,704	REAS	\$ 9,375	2023/2024
GRANT ST	STANDARD AV	ALLEY E/O STANDARD W/O M	233	33	7,128	REAS	\$ 6,886	2023/2024
GREENLEAF ST	17TH ST	19TH ST	568	38	21,584	60% SLAB REPLACEMENT/AC FULL	\$ 150,131	2023/2024
GREENLEAF ST	19TH ST	SANTA CLARA AV	1,841	38	69,958	60% SLAB REPLACEMENT/AC FULL	\$ 486,603	2023/2024
GRISSET PL	HALL AV	END	437	32	15,265	REAS	\$ 14,747	2023/2024
HALL AV	LINDA WY	JOANE WY	240	33	7,920	REAS	\$ 7,651	2023/2024
HALLADAY ST	BISHOP ST	CAMILE ST	354	26	9,204	PARTIAL SLAB REPLACEMENT	\$ 29,639	2023/2024
HURON DR	BIRCH ST	END	298	32	11,448	REAS	\$ 11,059	2023/2024
HURON DR	HOOD AV	GORDON PL	415	36	14,940	REAS	\$ 14,433	2023/2024
HURON DR	DAHL LN	LA VERNE AV	509	33	16,797	REAS	\$ 16,227	2023/2024
HURON DR	LINGAN LN	DAHL LN	848	33	27,984	REAS	\$ 27,034	2023/2024
HURON DR	MCFADDEN (FRONTAGE) AV	LINGAN LN	229	33	7,557	REAS	\$ 7,301	2023/2024
JANE WY	BORCHARD AV	END	287	33	10,360	REAS	\$ 10,008	2023/2024
JANE WY	BORCHARD AV	BORCHARD AV	712	33	23,496	REAS	\$ 22,699	2023/2024
LANSON DR	STANFORD ST	END	184	32	7,800	REAS	\$ 7,535	2023/2024
LINGAN LN	PACIFIC AV	POPLAR ST	234	32	7,988	REAS	\$ 7,717	2023/2024
LOUISE ST	PARK LN	END	335	32	11,970	REAS	\$ 11,564	2023/2024
MCCLAY ST	6TH ST	4TH ST	842	31	26,102	REAS	\$ 25,216	2023/2024
MEMORY LN	FLOWER ST	FARMERS DR	141	32	4,512	REAS	\$ 4,359	2023/2024
MEMORY LN	FARMERS DR	END	825	32	28,600	REAS	\$ 27,629	2023/2024
MINTER ST	VANCE ST	FRENCH ST	289	53	15,317	REAS	\$ 14,797	2023/2024
OAK ST	SAINT ANDREW PL	OCCIDENTAL ST	503	37	18,611	REAS	\$ 17,979	2023/2024
OAKMONT AV	AC-PCC TRANSITION	END	330	41	13,530	REAS	\$ 13,071	2023/2024
OCCIDENTAL ST	GREENVILLE ST	KING ST	1,239	33	40,887	REAS	\$ 39,499	2023/2024
OCCIDENTAL ST	SHELTON ST	PARK DR	150	32	4,800	REAS	\$ 4,637	2023/2024
OCCIDENTAL ST	PARK DR	TOWNER ST	300	32	9,600	REAS	\$ 9,274	2023/2024
OCCIDENTAL ST	TOWNER ST	LOWELL ST	225	32	7,200	REAS	\$ 6,956	2023/2024
OLIVE ST	17TH ST	19TH ST	576	32	18,432	REAS	\$ 17,806	2023/2024
PACIFIC AV	21ST ST	SANTA CLARA AV	1,260	33	41,580	REAS	\$ 40,169	2023/2024
PARK LN	ACACIA PL	JONQUIL RD	1,005	36	36,180	REAS	\$ 34,952	2023/2024
PARKCENTER DR	4TH ST	FRUIT ST	1,656	39	64,584	REAS	\$ 87,349	2023/2024
PARTON ST	CAMILE ST	BISHOP ST	477	37	17,649	REAS	\$ 17,050	2023/2024
PASTEUR ST	KELLER AV	END	118	32	6,674	REAS	\$ 6,447	2023/2024
PASTEUR ST	KELLER AV	AURORA AV	195	32	6,240	REAS	\$ 6,028	2023/2024
POINSETTIA ST	BROWN ST	6TH ST	360	40	14,400	REAS	\$ 19,476	2023/2024
POPLAR ST	SAINT ANNE PL	SAINT GERTRUDE PL	250	33	8,250	REAS	\$ 7,970	2023/2024
POPLAR ST	CAMDEN PL	SAINT ANNE PL	260	33	8,580	REAS	\$ 8,289	2023/2024
POPLAR ST	ARAPAHO DR	SHAWNEE DR	222	32	7,104	REAS	\$ 6,863	2023/2024
RIDGEWOOD ST	CAMINO AV	AVALON AV	461	32	14,752	REAS	\$ 14,251	2023/2024

Appendix A
Seven-Year Road Maintenance and Rehabilitation Plan Based on Current Funding Level

Sorted by Year of Treatment

Local

Limits of Work											
Street Name	From	To	Length of Segment	Width of Segment	Payement Area	Type of Treatment	Cost of Treatment	Year of Treatment			
RIDGEWOOD ST	AVALON AV	BUFFALO AV	268	32	8,576	REAS	\$ 8,285	2023/2024			
RIDGEWOOD ST	BUFFALO AV	SANTA CLARA AV	140	32	4,480	REAS	\$ 4,328	2023/2024			
RIVIERA DR	TOWNER ST	LOWELL LN	296	32	9,472	REAS	\$ 9,151	2023/2024			
ROSEWOOD AV	MYRTLE ST	BISHOP ST	753	32	24,096	REAS	\$ 23,278	2023/2024			
ROSS ST	ALPINE AV	BELL AV	223	32	7,686	REAS	\$ 7,425	2023/2024			
ROSS ST	BELL AV	CURIE AV	327	32	10,464	REAS	\$ 10,109	2023/2024			
ROSS ST	CURIE AV	COLUMBINE AV	254	32	8,128	REAS	\$ 7,852	2023/2024			
ROSS ST	WILSHIRE AV	AC-PCC TRANSITION	157	40	6,280	PARTIAL SLAB REPLACEMENT	\$ 20,223	2023/2024			
RUSSELL AV	BAKER ST	MAGNOLIA AV	293	36	10,548	REAS	\$ 10,190	2023/2024			
SAINT ANNE PL	DOREEN WY	END	575	32	20,584	REAS	\$ 19,885	2023/2024			
SANTA CLARA AV	GREENLEAF ST	ROSS ST	409	40	16,360	PARTIAL SLAB REPLACEMENT	\$ 52,683	2023/2024			
SANTIAGO ST	EDGEWOOD RD	GROVEMONT ST	592	36	21,312	PARTIAL SLAB REPLACEMENT	\$ 68,629	2023/2024			
SHARON RD	FLOWER ST	RIVER LN	244	32	7,808	REAS	\$ 7,543	2023/2024			
SHERWOOD LN	FERNWOOD DR	FALLBROOK DR	1,026	32	32,832	REAS	\$ 31,718	2023/2024			
SPRUCE ST	SANTA CLARA AV	21ST ST	1,239	33	40,887	REAS	\$ 39,499	2023/2024			
SPURGEON ST	3RD ST	1ST ST	260	40	10,400	REAS	\$ 10,047	2023/2024			
SPURGEON ST	CIVIC CENTER DR	SANTA ANA BLVD	291	40	11,640	REAS	\$ 11,245	2023/2024			
STEVENS AV	MAIN ST	END	322	36	13,592	REAS	\$ 18,383	2023/2024			
SYCAMORE ST	15TH ST	17TH ST	722	40	28,880	PARTIAL SLAB REPLACEMENT	\$ 93,000	2023/2024			
TOWNER ST	CURIE AV	CAROL AV	927	32	29,664	REAS	\$ 28,657	2023/2024			
TOWNER ST	16TH ST	END	193	37	7,141	REAS	\$ 6,899	2023/2024			
WESTERN AV	MYRTLE ST	PINE ST	617	34	20,978	REAS	\$ 20,266	2023/2024			
WESTWOOD AV	CORRIGAN AV	WEST ORANGE RD	245	36	8,820	REAS	\$ 8,521	2023/2024			
WILSHIRE AV	BRISTOL ST	HESPERIAN ST	350	32	11,200	REAS	\$ 10,820	2023/2024			
WILSHIRE AV	MAGNOLIA AV	BRISTOL ST	245	36	8,820	REAS	\$ 8,521	2023/2024			
WILSHIRE AV	BAKER ST	MAGNOLIA AV	275	36	9,900	REAS	\$ 9,564	2023/2024			
15TH ST	BROADWAY	MAIN ST	512	32	16,384	PARTIAL SLAB REPLACEMENT	\$ 54,343	2024/2025			
15TH ST	MABURY ST	CONCORD ST	671	33	22,143	REAS	\$ 22,033	2024/2025			
19TH ST	HELIOTROPE DR	FLOWER ST	350	36	12,600	60% SLAB REPLACEMENT/AC FULL	\$ 90,270	2024/2025			
19TH ST	GREENLEAF ST	HELIOTROPE DR	336	36	12,096	60% SLAB REPLACEMENT/AC FULL	\$ 86,660	2024/2025			
20TH ST	LINCOLN AV	SANTIAGO ST	1,239	32	39,648	REAS	\$ 39,451	2024/2025			
2ND ST	SHELTON ST	OLIVE ST	1,011	33	33,363	REAS	\$ 33,198	2024/2025			
3RD ST	CLARA ST	SULLIVAN ST	598	27	16,146	REAS	\$ 22,492	2024/2025			
3RD ST	SHELTON ST	OLIVE ST	1,037	36	37,332	REAS	\$ 37,147	2024/2025			
ADAMS ST	DIAMOND ST	GRISSET PL	276	32	9,788	REAS	\$ 9,739	2024/2025			
ADAMS ST	TOWNSEND ST	DIAMOND ST	262	32	8,384	REAS	\$ 8,342	2024/2025			
ADAMS ST	CENTER ST	TOWNSEND ST	478	32	15,296	REAS	\$ 15,220	2024/2025			
ADAMS ST	RAITT ST	CENTER ST	156	32	4,992	REAS	\$ 4,967	2024/2025			
ADAMS ST	SALTA ST	LINDA WY	353	32	11,296	REAS	\$ 11,240	2024/2025			
ALONA ST	MARION WY	SANTA CLARA AV	282	32	9,024	REAS	\$ 8,979	2024/2025			
ALONA ST	ELM ST	MARION WY	334	32	10,688	REAS	\$ 10,635	2024/2025			
ALONA ST	RIVIERA DR	ELM ST	431	32	13,792	REAS	\$ 13,724	2024/2025			
ALPINE AV	PARTON ST	ROSS ST	596	32	19,972	REAS	\$ 19,873	2024/2025			
ANAHURST PL	ORANGE AV	MAPLE ST	306	40	12,240	REAS	\$ 12,179	2024/2025			
ANAHURST PL	OAK ST	KILSON DR	235	38	8,930	REAS	\$ 8,886	2024/2025			
ANAHURST PL	KILSON DR	HICKORY ST	238	33	7,854	REAS	\$ 7,815	2024/2025			
ANAHURST PL	HICKORY ST	HALLADAY ST	240	33	7,920	REAS	\$ 7,881	2024/2025			
ANAHURST PL	HALLADAY ST	CEDAR ST	283	40	11,320	REAS	\$ 11,264	2024/2025			
AVALLON AV	LINWOOD AV	WRIGHT ST	502	32	16,064	REAS	\$ 15,984	2024/2025			
BAKER ST	ALTON AV	CURIE AV	654	40	26,160	REAS	\$ 26,030	2024/2025			
BAMDAL ST	BROOK ST	END	168	32	6,936	REAS	\$ 6,902	2024/2025			

Local

Limits of Work									
Street Name	From	To	Length of Segment	Width of Segment	Pavement Area	Type of Treatment	Cost of Treatment	Year of Treatment	
BEECHWOOD ST	GRAND AV	END	270	36	12,240	REAS	\$ 12,179	2024/2025	
BEECHWOOD ST	OLD GRAND ST	LINWOOD ST	517	32	16,544	REAS	\$ 16,462	2024/2025	
BENTON WY	HELIOTROPE DR	NORTH PARK BLVD	325	33	10,725	PARTIAL SLAB REPLACEMENT	\$ 35,573	2024/2025	
BONNIE BRAE	BENTON WY	AC-PCC TRANSITION	260	33	8,580	60% SLAB REPLACEMENT/AC FULL	\$ 61,470	2024/2025	
BREEDEN ST	4TH ST	3RD ST	288	32	9,216	REAS	\$ 12,838	2024/2025	
BUFFALO AV	PASADENA AV	END	493	35	18,756	REAS	\$ 18,663	2024/2025	
BUSH ST	END	20TH ST	880	39	34,320	REAS	\$ 34,150	2024/2025	
CAMDEN PL	FOREST AV	ARTESIA ST	1,185	32	39,410	REAS	\$ 39,215	2024/2025	
CARRIAGE DR	GRISSET PL	DIAMOND ST	277	32	8,864	REAS	\$ 8,820	2024/2025	
CENTER ST	EDINGER AV	POMONA ST	619	35	21,665	REAS	\$ 21,558	2024/2025	
CHANDLER AV	DEEGAN DR	GRISSET PL	651	32	20,832	REAS	\$ 20,729	2024/2025	
COLUMBINE AV	GREENVILLE ST	END	247	32	7,904	REAS	\$ 7,865	2024/2025	
COLUMBINE AV	GARNSEY ST	WOODLAND PL	267	32	9,444	REAS	\$ 9,397	2024/2025	
CONCORD ST	FRUIT ST	END	250	32	9,500	REAS	\$ 9,453	2024/2025	
DOUGLAS ST	BORCHARD AV	EDINGER AV	297	37	10,989	REAS	\$ 10,935	2024/2025	
DOUGLAS ST	LINGAN LN	WILSHIRE AV	1,043	37	38,591	REAS	\$ 38,400	2024/2025	
DOUGLAS ST	MCFADDEN AV	LINGAN LN	248	37	9,176	REAS	\$ 9,131	2024/2025	
EASTSIDE AV	CATALINA AV	END	381	32	13,442	REAS	\$ 13,375	2024/2025	
EASTWOOD AV	AVOLON AV	21ST ST	968	32	32,380	REAS	\$ 32,220	2024/2025	
FLOWER ST	SANTA CLARA AV	19TH ST	1,863	20	37,260	60% SLAB REPLACEMENT/AC FULL	\$ 266,942	2024/2025	
FLOWER ST	SANTA CLARA AV	19TH ST	1,863	20	37,260	60% SLAB REPLACEMENT/AC FULL	\$ 266,942	2024/2025	
FOREST AV	21ST ST	SANTA CLARA AV	1,238	33	40,854	REAS	\$ 40,652	2024/2025	
GARNSEY ST	PONDEROSA ST	DEODAR ST	726	32	23,232	REAS	\$ 23,117	2024/2025	
FRENCH ST	4TH ST	3RD ST	284	36	10,224	REAS	\$ 10,173	2024/2025	
GARNSEY ST	CURIE AV	COLUMBINE AV	328	32	10,496	REAS	\$ 10,444	2024/2025	
GARRY AV	DEEGAN DR	GREENVILLE ST	135	36	4,860	REAS	\$ 4,836	2024/2025	
GARRY AV	LINDA WY	DOREEN WY	119	32	4,764	REAS	\$ 4,740	2024/2025	
GARRY AV	DOREEN WY	JOANE WY	224	32	7,168	REAS	\$ 7,132	2024/2025	
GARRY AV	JOANE WY	SALTA ST	285	32	9,120	REAS	\$ 9,075	2024/2025	
GARRY AV	SALTA ST	BEAR ST	151	32	4,832	REAS	\$ 4,808	2024/2025	
GARRY AV	BRISTOL ST	PACIFIC AV	512	32	16,384	REAS	\$ 16,303	2024/2025	
GLENARBOR ST	MANLY AV	END	613	32	21,528	REAS	\$ 21,421	2024/2025	
GRIFFITH PL	OAK ST	END	291	33	9,603	REAS	\$ 9,555	2024/2025	
HALL AV	GREENVILLE ST	EVERGLADE ST	393	32	13,476	REAS	\$ 13,409	2024/2025	
HALLADAY ST	CAMILE ST	MYRTLE ST	362	26	9,412	PARTIAL SLAB REPLACEMENT	\$ 31,218	2024/2025	
HIGHLAND ST	FOREST CIR	PACIFIC AV	256	32	8,192	REAS	\$ 8,151	2024/2025	
HIGHLAND ST	BIRCH ST	ROSS ST	348	40	13,920	PARTIAL SLAB REPLACEMENT	\$ 46,170	2024/2025	
KEMPER AV	ANNAPOLIS ST	END	1,119	32	35,808	REAS	\$ 35,631	2024/2025	
KNOX AV	DEEGAN DR	END	460	32	14,720	REAS	\$ 14,647	2024/2025	
LACY ST	VANCE ST	WELLINGTON AV	483	47	22,701	REAS	\$ 22,588	2024/2025	
LACY ST	WELLINGTON AV	WASHINGTON AV	411	36	14,796	REAS	\$ 14,723	2024/2025	
LINGAN LN	LINDA WY	DOUGLAS ST	238	33	7,854	REAS	\$ 7,815	2024/2025	
LINGAN LN	SPRUCE ST	LINDA WY	761	33	25,113	REAS	\$ 24,989	2024/2025	
LINWOOD AV	KEEGAN WY	GROVEMONT ST	307	32	9,824	REAS	\$ 9,775	2024/2025	
LINWOOD AV	FAIRHAVEN AV	KEEGAN WY	326	32	10,432	REAS	\$ 10,380	2024/2025	
MADDOCK ST	HALL AV	END	527	32	18,424	REAS	\$ 18,333	2024/2025	
MOORE AV	ARTESIA ST	DOUGLAS ST	277	32	9,820	REAS	\$ 9,771	2024/2025	
MYRTLE ST	ROSEWOOD AV	SHELTON ST	280	40	11,200	REAS	\$ 11,144	2024/2025	
NORTH PARK BLVD	END	AC-PCC TRANSITION	142	45	6,390	OVERLAY - AC THIN	\$ 19,075	2024/2025	
OLD GRAND ST	CHERRY ST	SANTA CLARA AV	968	30	29,542	REAS	\$ 29,396	2024/2025	
OLIVE ST	CUBBON ST	BROOK ST	210	36	8,310	REAS	\$ 8,269	2024/2025	

Seven-Year Road Maintenance and Rehabilitation Plan Based on Current Funding Level

Sorted by Year of Treatment

Local

Local	Limits of Work				Length of Segment		Width of Segment	Pavement Area	Type of Treatment	Cost of Treatment		Year of Treatment
	Street Name	From	To	Segment	Segment	Segment				Treatment	Treatment	
	PARK DR	CURIE AV	COLUMBINE AV	285	32	32	9,120	REAS		\$	9,075	2024/2025
	PARK DR	HEMLOCK WY	CENTRAL AV	1,018	33	33	33,594	REAS		\$	33,427	2024/2025
	PARTON ST	MYRTLE ST	CAMILE ST	403	36	36	14,508	REAS		\$	14,436	2024/2025
	POINSETTIA ST	CIVIC CENTER DR	SANTA ANA BLVD	459	40	40	18,360	REAS		\$	25,577	2024/2025
	POMONA ST	KING ST	GREENVILLE ST	1,270	33	33	41,910	REAS		\$	41,702	2024/2025
	POPULAR ST	LINGAN LN	DAHL LN	507	32	32	16,720	REAS		\$	16,637	2024/2025
	PULLMAN ST	DYER RD	DEERE AV	1,155	60	60	69,300	REAS		\$	96,539	2024/2025
	RENE DR	SAINT ANNE PL	SAINT GERTRUDE PL	260	36	36	9,360	REAS		\$	9,314	2024/2025
	RENE DR	CARLTON PL	SAINT ANNE PL	855	36	36	30,780	REAS		\$	30,627	2024/2025
	RENE DR	SAINT ANDREW PL	CARLTON PL	270	36	36	9,720	REAS		\$	9,672	2024/2025
	RIVERSIDE DR	FLOWER ST	BENTON WY	1,324	40	40	52,960	PARTIAL SLAB REPLACEMENT		\$	175,658	2024/2025
	RUSSELL AV	END	DIAMOND ST	302	33	33	10,855	REAS		\$	10,801	2024/2025
	RUSSELL AV	DIAMOND ST	CENTER ST	241	33	33	7,953	REAS		\$	7,914	2024/2025
	SAINT GERTRUDE PL	CENTER ST	SAINT ANNE PL	715	32	32	22,880	REAS		\$	22,767	2024/2025
	SAINT GERTRUDE PL	WOOD ST	CENTER ST	280	32	32	8,960	REAS		\$	8,916	2024/2025
	SAINT GERTRUDE PL	END	WOOD ST	300	32	32	11,070	REAS		\$	11,015	2024/2025
	SECRET WY	LINDA WY	ARTESIA ST	550	32	32	18,345	REAS		\$	18,254	2024/2025
	SHELTON ST	SAINT GERTRUDE PL	WARNER AV	1,290	32	32	41,280	REAS		\$	41,075	2024/2025
	SYCAMORE ST	HIGHLAND ST	CUBBON ST	433	40	40	17,320	REAS		\$	17,234	2024/2025
	WINNER ST	15TH ST	16TH ST	310	37	37	11,470	REAS		\$	11,413	2024/2025
	WINNER ST	SANTA CLARA AV	RIVIERA DR	744	32	32	23,808	REAS		\$	23,690	2024/2025
	WINSEND ST	SEGERSTROM AV	MOORE AV	1,107	32	32	35,879	REAS		\$	35,701	2024/2025
	WINCE ST	GARFIELD ST	ALLEY E/O GARFIELD W/O POI	172	47	47	8,084	REAS		\$	8,044	2024/2025
	WEBER CIR	BUFFALO AV	END	88	75	75	6,600	REAS		\$	6,567	2024/2025
	WEST ORANGE RD	OLIVE LN	FALLBROOK DR	57	36	36	2,052	REAS		\$	2,042	2024/2025
	WILSHIRE AV	VILLAGE WY	END	661	40	40	27,690	REAS		\$	38,574	2024/2025
	WRIGHT ST	STAFFORD ST	FRUIT ST	179	32	32	5,728	REAS		\$	5,700	2024/2025
	WRIGHT ST	WELLINGTON AV	STAFFORD ST	927	32	32	29,664	REAS		\$	29,517	2024/2025



XII. Appendix B – Complete Street Listing Current Conditions

A complete street listing of current pavement conditions should be included in this report. Specific data to be submitted should follow the format below:

MPAH						
Street Name	From	To	Width of Segment	Area	Current PCI	Most Recent Inspection Date

LOCAL						
Street Name	From	To	Width of Segment	Area	Current PCI	Most Recent Inspection Date

Please attach the complete street listing, following the above template, after this sheet. The pages should be labeled Appendix B.

City of Santa Ana
Complete Listing of Current Street Conditions
MPAH

MPAH	Street Name	From	To	Width of Segment	Area	Current PCI	Most Recent Inspection Date
01ST ST	CITY LIMIT		EUCRID ST	49	62,426	59	12/20/2017
01ST ST	CITY LIMIT		EUCRID ST	48	61,152	81	12/20/2017
01ST ST	EUCRID ST		NEWHOPE ST	49	125,342	61	12/20/2017
01ST ST	EUCRID ST		NEWHOPE ST	49	124,655	71	12/20/2017
01ST ST	NEWHOPE ST		SHANNON ST	49	62,034	99	12/20/2017
01ST ST	NEWHOPE ST		SHANNON ST	48	60,768	100	12/20/2017
01ST ST	SHANNON ST		SANTA ANA RIVER	40	160,115	100	12/20/2017
01ST ST	SHANNON ST		SANTA ANA RIVER	36	168,227	100	12/20/2017
01ST ST	SANTA ANA RIVER		RAITT ST	38	199,348	100	12/20/2017
01ST ST	SANTA ANA RIVER		RAITT ST	38	202,060	100	12/20/2017
01ST ST	RAITT ST		BRISTOL ST	40	92,440	100	12/20/2017
01ST ST	RAITT ST		BRISTOL ST	40	92,440	99	12/20/2017
01ST ST	BRISTOL ST		FLOWER ST	33	86,817	100	12/20/2017
01ST ST	BRISTOL ST		FLOWER ST	32	85,336	100	12/20/2017
01ST ST	FLOWER ST		ROSS ST	32	38,496	100	12/20/2017
01ST ST	FLOWER ST		MAIN ST	33	84,626	100	12/20/2017
01ST ST	ROSS ST		BIRCH ST	32	14,240	100	12/20/2017
01ST ST	BIRCH ST		BROADWAY	33	12,437	100	12/20/2017
01ST ST	BROADWAY		SYCAMORE ST	33	8,915	100	12/20/2017
01ST ST	SYCAMORE ST		MAIN ST	32	9,294	100	12/20/2017
01ST ST	MAIN ST		AC-PCC TRANSITION (NEAR STANDARD AV)	32	108,164	87	12/20/2017
01ST ST	MAIN ST		AC-PCC TRANSITION (NEAR STANDARD AV)	33	114,989	87	12/20/2017
01ST ST	AC-PCC TRANSITION		AC-PCC TRANSITION	22	15,400	91	12/20/2017
01ST ST	AC-PCC TRANSITION		AC-PCC TRANSITION	22	15,400	87	12/20/2017
01ST ST	AC-PCC TRANSITION (NEAR GRAND AV)		I-5 FWY	33	115,337	93	12/20/2017
01ST ST	AC-PCC TRANSITION (NEAR GRAND AV)		I-5 FWY	33	116,170	85	12/20/2017
01ST ST	I-5 FWY		TUSTIN AV	39	96,445	71	12/21/2017
01ST ST	I-5 FWY		TUSTIN AV	41	101,395	83	12/21/2017
04TH ST	FRENCH ST		GARFIELD ST	26	42,536	78	12/20/2017
04TH ST	FRENCH ST		GARFIELD ST	26	42,536	77	12/20/2017
04TH ST	GARFIELD ST		GRAND AV	26	56,420	79	12/20/2017
04TH ST	GARFIELD ST		GRAND AV	26	58,176	73	12/20/2017
04TH ST	GRAND AV		MABURY ST	15	36,555	92	12/20/2017
04TH ST	GRAND AV		MABURY ST	15	35,829	91	12/20/2017
04TH ST	GRAND AV		MABURY ST	9	21,933	92	12/20/2017
04TH ST	GRAND AV		MABURY ST	8	24,151	92	12/20/2017
04TH ST	MABURY ST		I-5 FWY	43	5,203	74	12/20/2017
04TH ST	I-5 FWY		MABURY ST	43	5,203	41	12/20/2017
04TH ST	I-5 FWY		CABRILLO PARK DR	45	37,205	71	12/20/2017
04TH ST	CABRILLO PARK DR		I-5 FWY	33	26,367	68	12/21/2017
04TH ST	CABRILLO PARK DR		TUSTIN AV	33	65,056	76	12/21/2017
04TH ST	CABRILLO PARK DR		TUSTIN AV	33	63,456	71	12/21/2017
04TH ST	TUSTIN AV		SR-55 FWY	35	12,670	62	12/20/2017
04TH ST	SR-55 FWY		TUSTIN AV	45	16,290	80	12/20/2017
05TH ST	HARBOR BLVD		JACKSON ST	30	38,070	45	12/20/2017
05TH ST	HARBOR BLVD		JACKSON ST	30	38,070	63	12/20/2017
05TH ST	JACKSON ST		FAIRVIEW ST	30	99,445	81	12/20/2017
05TH ST	JACKSON ST		FAIRVIEW ST	30	99,445	72	12/20/2017
05TH ST	ROSS ST		BROADWAY	36	24,784	68	12/20/2017
05TH ST	BROADWAY		SYCAMORE ST	36	10,224	88	12/20/2017
05TH ST	SYCAMORE ST		MAIN ST	36	9,756	71	12/21/2017
05TH ST	MAIN ST		BUSH ST	36	10,440	73	12/21/2017

City of Santa Ana
Complete Listing of Current Street Conditions
MPAH

MPAH	Street Name	From	To	Width of Segment	Area	Current PCI	Most Recent Inspection Date
05TH ST	BUSH ST	SPURGEON ST		36	10,980	77	12/20/2017
05TH ST	SPURGEON ST	FRENCH ST		36	11,160	77	12/20/2017
05TH ST	FRENCH ST	MORTIMER ST		36	11,160	62	12/20/2017
17TH ST	FAIRVIEW ST	SANTA ANA RIVER		40	26,240	84	12/19/2017
17TH ST	FAIRVIEW ST	SANTA ANA RIVER		40	26,240	89	12/19/2017
17TH ST	SANTA ANA RIVER	BRISTOL ST		40	174,048	74	12/19/2017
17TH ST	SANTA ANA RIVER	BRISTOL ST		40	175,048	73	12/19/2017
17TH ST	BRISTOL ST	FLOWER ST		34	87,959	73	12/19/2017
17TH ST	BRISTOL ST	FLOWER ST		33	90,546	77	12/19/2017
17TH ST	FLOWER ST	MAIN ST		35	93,185	80	12/19/2017
17TH ST	FLOWER ST	MAIN ST		33	88,253	80	12/19/2017
17TH ST	MAIN ST	FRENCH ST		33	35,029	91	12/19/2017
17TH ST	MAIN ST	FRENCH ST		33	40,824	81	12/19/2017
17TH ST	FRENCH ST	PENN WY		35	7,665	73	12/19/2017
17TH ST	FRENCH ST	PENN WY		34	12,446	71	12/19/2017
17TH ST	PENN WY	SANTIAGO ST		35	35,620	79	12/19/2017
17TH ST	PENN WY	SANTIAGO ST		33	30,756	81	12/19/2017
17TH ST	SANTIAGO ST	GRAND AV		35	91,750	69	12/19/2017
17TH ST	SANTIAGO ST	GRAND AV		34	86,449	63	12/19/2017
17TH ST	GRAND AV	DEODAR ST		28	167,838	65	12/19/2017
17TH ST	GRAND AV	DEODAR ST		28	168,100	65	12/19/2017
17TH ST	GRAND AV	TUSTIN AV		14	71,059	91	12/19/2017
17TH ST	GRAND AV	TUSTIN AV		14	72,604	91	12/19/2017
ALTON AV	SUSAN ST	RAITT ST		50	204,736	69	1/15/2018
ALTON AV	RAITT ST	BRISTOL ST		56	199,314	52	1/15/2018
ALTON AV	MAIN ST	MAPLE ST		60	77,220	23	1/15/2018
ALTON AV	MAPLE ST	HALLADAY ST		39	39,082	47	1/15/2018
ALTON AV	HALLADAY ST	STANDARD AV		55	41,260	75	1/15/2018
ALTON AV	DAIMLER ST	RED HILL AV		40	69,640	75	1/15/2018
BEAR ST	SUNFLOWER AV	SEGERSTROM AV		28	138,804	72	1/12/2018
BEAR ST	SUNFLOWER AV	MACARTHUR BLVD		32	66,088	82	1/12/2018
BEAR ST	MACARTHUR BLVD	SEGERSTROM AV		24	68,432	81	1/12/2018
BRISTOL ST	SUNFLOWER AV	MACARTHUR BLVD		38	86,450	66	1/9/2018
BRISTOL ST	SUNFLOWER AV	MACARTHUR BLVD		45	99,725	51	1/9/2018
BRISTOL ST	MACARTHUR BLVD	SEGERSTROM AV		39	107,350	77	1/9/2018
BRISTOL ST	MACARTHUR BLVD	SEGERSTROM AV		41	115,225	76	1/9/2018
BRISTOL ST	SEGERSTROM AV	WARNER AV		40	128,440	100	1/9/2018
BRISTOL ST	SEGERSTROM AV	WARNER AV		40	126,440	100	1/9/2018
BRISTOL ST	WARNER AV	EDINGER AV		28	136,377	32	1/9/2018
BRISTOL ST	WARNER AV	EDINGER AV		28	139,877	32	1/9/2018
BRISTOL ST	EDINGER AV	CUBBON ST		41	129,582	66	1/9/2018
BRISTOL ST	EDINGER AV	CUBBON ST		41	130,332	73	1/9/2018
BRISTOL ST	CUBBON ST	1ST ST		41	156,241	85	1/9/2018
BRISTOL ST	CUBBON ST	1ST ST		41	153,341	90	1/9/2018
BRISTOL ST	1ST ST	CIVIC CENTER DR		41	97,645	100	1/9/2018
BRISTOL ST	1ST ST	CIVIC CENTER DR		41	96,775	100	1/9/2018
BRISTOL ST	CIVIC CENTER DR	9TH ST		41	17,261	100	1/9/2018
BRISTOL ST	9TH ST	CIVIC CENTER DR		41	19,961	100	1/9/2018
BRISTOL ST	9TH ST	10TH ST		28	7,952	87	1/9/2018
BRISTOL ST	10TH ST	9TH ST		28	7,952	100	1/9/2018
BRISTOL ST	10TH ST	17TH ST		28	75,596	41	1/9/2018
BRISTOL ST	10TH ST	17TH ST		28	102,865	35	1/9/2018

City of Santa Ana
Complete Listing of Current Street Conditions
MPAH

MPAH	Street Name	From	To	Width of Segment	Area	Current PCI	Most Recent Inspection Date
	BRISTOL ST	17TH ST	SANTA CLARA AV	25	68,638	56	1/9/2018
	BRISTOL ST	17TH ST	21ST ST	33	47,978	55	1/9/2018
	BRISTOL ST	21ST ST	SANTA CLARA AV	28	36,736	58	1/9/2018
	BRISTOL ST	SANTA CLARA AV	PARK LN	34	62,880	68	1/9/2018
	BRISTOL ST	SANTA CLARA AV	PARK LN	34	62,880	68	1/9/2018
	BRISTOL ST	PARK LN	HESPERIAN ST	40	91,560	83	1/9/2018
	BRISTOL ST	PARK LN	1-5 FWY	40	155,430	69	1/9/2018
	BRISTOL ST	HESPERIAN ST	1-5 FWY	40	66,120	48	1/9/2018
	BROADWAY	ANAHURST PL	EDINGER AV	46	154,506	90	1/16/2018
	BROADWAY	EDINGER AV	MCFADDEN AV	47	126,970	81	1/16/2018
	BROADWAY	MCFADDEN AV	1ST ST	46	186,376	81	1/16/2018
	BROADWAY	1ST ST	CIVIC CENTER DR	20	39,115	76	1/16/2018
	BROADWAY	1ST ST	CIVIC CENTER DR	22	47,090	71	1/16/2018
	BROADWAY	CIVIC CENTER DR	17TH ST	27	85,752	98	1/16/2018
	BROADWAY	CIVIC CENTER DR	17TH ST	27	87,218	97	1/16/2018
	BROADWAY	17TH ST	SANTA CLARA AV	27	67,241	98	1/16/2018
	BROADWAY	17TH ST	SANTA CLARA AV	27	67,433	97	1/16/2018
	BROADWAY	SANTA CLARA AV	MAINPLACE DR	26	29,051	31	1/16/2018
	BROADWAY	SANTA CLARA AV	MAINPLACE DR	30	36,723	39	1/16/2018
	BROADWAY PL	ANAHURST PL	MAIN ST	16	11,200	57	1/16/2018
	BROADWAY PL	MAIN ST	ANAHURST PL	16	11,200	71	1/16/2018
	BRILLO PARK DR	1ST ST	17TH ST	23	132,770	67	1/8/2018
	BRILLO PARK DR	1ST ST	17TH ST	23	123,570	65	1/8/2018
	CAMBRIDGE ST	FAIRHAVEN AV	CITY LIMIT	60	54,600	62	1/8/2018
	CHESTNUT AV	ROSS ST	BROADWAY	48	28,608	53	1/22/2018
	CHESTNUT AV	BROADWAY	MAIN ST	48	25,056	73	1/22/2018
	CHESTNUT AV	MAIN ST	CEDAR ST	22	57,112	57	1/22/2018
	CHESTNUT AV	MAIN ST	CEDAR ST	22	57,112	45	1/22/2018
	CHESTNUT AV	CEDAR ST	STANDARD AV	27	10,179	67	1/22/2018
	CHESTNUT AV	STANDARD AV	CEDAR ST	27	10,179	46	1/22/2018
	CHESTNUT AV	STANDARD AV	GRAND AV	28	56,502	82	1/22/2018
	CHESTNUT AV	STANDARD AV	GRAND AV	28	56,502	77	1/22/2018
	CHESTNUT AV	GRAND AV	ELK LN	30	58,410	89	1/22/2018
	CIVIC CENTER DR	FAIRVIEW ST	ELK LN	30	58,410	76	1/22/2018
	CIVIC CENTER DR	FAIRVIEW ST	BRISTOL ST	30	156,270	66	1/24/2018
	CIVIC CENTER DR	FAIRVIEW ST	BRISTOL ST	30	156,270	66	1/24/2018
	CIVIC CENTER DR	BRISTOL ST	FLOWER ST	30	76,170	77	1/24/2018
	CIVIC CENTER DR	BRISTOL ST	FLOWER ST	30	76,170	74	1/24/2018
	CIVIC CENTER DR	FLOWER ST	MAIN ST	30	77,142	75	1/24/2018
	CIVIC CENTER DR	FLOWER ST	MAIN ST	30	76,058	73	1/24/2018
	CIVIC CENTER DR	MAIN ST	SPURGEON ST	32	17,536	99	1/24/2018
	CIVIC CENTER DR	MAIN ST	SPURGEON ST	28	15,344	99	1/24/2018
	COLUMBINE AV	MAIN ST	MAJESTIC DR	33	42,339	59	1/15/2018
	COLUMBINE AV	MAIN ST	MAJESTIC DR	33	42,339	60	1/15/2018
	COLUMBINE AV	MAJESTIC DR	HALLADAY ST	33	30,387	88	1/15/2018
	COLUMBINE AV	MAJESTIC DR	MAJESTIC DR	33	24,387	71	1/15/2018
	DYER RD	FLOWER ST	MAIN ST	25	69,206	67	1/11/2018
	DYER RD	FLOWER ST	MAIN ST	23	67,714	80	1/11/2018
	DYER RD	MAIN ST	GRAND AV	35	172,109	64	1/11/2018
	DYER RD	MAIN ST	GRAND AV	37	180,369	62	1/11/2018
	DYER RD	GRAND AV	SR-55 FWY NB OFF RAMP	74	23,422	74	1/11/2018
	DYER RD	SR-55 FWY NB OFF RAMP	GRAND AV	30	19,180	68	1/11/2018

City of Santa Ana
Complete Listing of Current Street Conditions
MPAH

MPAH	Street Name	From	To	Width of Segment	Area	Current PCI	Most Recent Inspection Date
	DYER RD	SR-55 FWY NB OFF RAMP	PULLMAN ST	32	20,508	66	1/11/2018
	DYER RD	PULLMAN ST	SR-55 FWY NB OFF RAMP	32	19,008	39	1/11/2018
	DYER RD	PULLMAN ST	RR	35	21,135	47	1/23/2018
	DYER RD	RR	PULLMAN ST	35	21,135	31	1/23/2018
	DYER RD	RR	RED HILL AV	37	48,325	97	1/23/2018
	DYER RD	RED HILL AV	RR	35	43,875	96	1/11/2018
	EDINGER AV	CITY LIMIT	NEWHOPE ST	37	76,401	69	1/23/2018
	EDINGER AV	CITY LIMIT	NEWHOPE ST	37	76,401	72	1/23/2018
	EDINGER AV	NEWHOPE ST	CITY LIMIT	41	23,001	38	1/23/2018
	EDINGER AV	CITY LIMIT	NEWHOPE ST	41	23,001	74	1/23/2018
	EDINGER AV	SANTA ANA RIVER	FAIRVIEW ST	35	88,375	39	1/23/2018
	EDINGER AV	SANTA ANA RIVER	FAIRVIEW ST	42	104,655	45	1/23/2018
	EDINGER AV	FAIRVIEW ST	RAITT ST	41	143,186	57	1/23/2018
	EDINGER AV	FAIRVIEW ST	RAITT ST	36	129,915	38	1/23/2018
	EDINGER AV	RAITT ST	BRISTOL ST	41	106,135	51	1/23/2018
	EDINGER AV	RAITT ST	BRISTOL ST	30	78,498	46	1/23/2018
	EDINGER AV	BRISTOL ST	FLOWER ST	25	72,250	90	1/23/2018
	EDINGER AV	BRISTOL ST	FLOWER ST	25	69,498	93	1/23/2018
	EDINGER AV	FLOWER ST	MAIN ST	26	78,358	96	1/23/2018
	EDINGER AV	FLOWER ST	MAIN ST	25	72,501	94	1/23/2018
	EDINGER AV	MAIN ST	STANDARD AV	33	118,300	83	1/23/2018
	EDINGER AV	MAIN ST	GRAND AV	35	179,000	76	1/23/2018
	EDINGER AV	STANDARD AV	GRAND AV	33	60,473	73	1/23/2018
	EDINGER AV	GRAND AV	RICHEY ST	33	96,196	92	1/23/2018
	EDINGER AV	GRAND AV	RICHEY ST	33	96,546	81	1/23/2018
	EDINGER AV	RICHEY ST	CITY LIMIT	33	76,369	53	1/23/2018
	EDINGER AV	RICHEY ST	CITY LIMIT	33	81,019	62	1/23/2018
	EDINGER AV	CITY LIMIT	MCFADDEN AV	40	94,520	61	1/18/2018
	EDINGER AV	CITY LIMIT	MCFADDEN AV	40	94,520	59	1/18/2018
	EDINGER AV	MCFADDEN AV	1ST ST	40	100,320	51	1/18/2018
	EDINGER AV	MCFADDEN AV	1ST ST	40	100,320	31	1/18/2018
	EDINGER AV	1ST ST	HAZARD AV	40	105,960	51	1/18/2018
	EDINGER AV	1ST ST	HAZARD AV	40	105,960	26	1/18/2018
	EDINGER AV	HAZARD AV	WESTMINSTER AV	40	105,720	41	1/18/2018
	EDINGER AV	HAZARD AV	WESTMINSTER AV	40	105,720	42	1/18/2018
	EDINGER AV	GRAND AV	TUSTIN AV	30	139,920	81	1/8/2018
	EDINGER AV	GRAND AV	TUSTIN AV	30	139,920	69	1/8/2018
	EDINGER AV	CITY LIMIT	SEGERSTROM AV	34	174,130	62	12/22/2017
	EDINGER AV	CITY LIMIT	SEGERSTROM AV	34	182,000	36	12/22/2017
	EDINGER AV	SEGERSTROM AV	WARNER AV	40	99,100	67	12/22/2017
	EDINGER AV	SEGERSTROM AV	WARNER AV	40	96,600	44	12/22/2017
	EDINGER AV	WARNER AV	EDINGER AV	37	154,201	81	12/22/2017
	EDINGER AV	WARNER AV	EDINGER AV	36	150,699	76	12/22/2017
	EDINGER AV	EDINGER AV	MCFADDEN AV	34	94,842	67	12/22/2017
	EDINGER AV	EDINGER AV	MCFADDEN AV	34	101,242	70	12/22/2017
	EDINGER AV	MCFADDEN AV	1ST ST	34	140,617	52	12/22/2017
	EDINGER AV	MCFADDEN AV	1ST ST	34	141,624	73	12/22/2017
	EDINGER AV	1ST ST	CIVIC CENTER DR	33	87,978	85	12/22/2017
	EDINGER AV	1ST ST	CIVIC CENTER DR	34	86,036	74	12/22/2017
	EDINGER AV	CIVIC CENTER DR	WESTMINSTER AV	40	103,719	77	12/22/2017
	EDINGER AV	CIVIC CENTER DR	WESTMINSTER AV	37	98,035	75	12/22/2017
	EDINGER AV	WESTMINSTER AV	CITY LIMIT	24	119,964	63	12/22/2017

City of Santa Ana
Complete Listing of Current Street Conditions
MPAH

MPAH	Street Name	From	To	Width of Segment	Area	Current Pct	Most Recent Inspection Date
	FAIRVIEW ST	WESTMINSTER AV	CITY LIMIT	24	121,953	53	12/22/2017
	FLOWER ST	SUNFLOWER AV	MACARTHUR BLVD	51	106,182	70	1/22/2018
	FLOWER ST	MACARTHUR BLVD	DYER RD	51	179,520	65	1/22/2018
	FLOWER ST	DYER RD	WARNER AV	51	120,360	55	1/22/2018
	FLOWER ST	WARNER AV	EDINGER AV	40	164,780	71	1/22/2018
	FLOWER ST	EDINGER AV	MCFADDEN AV	36	96,268	53	1/22/2018
	FLOWER ST	MCFADDEN AV	PINE ST	36	119,052	53	1/22/2018
	FLOWER ST	PINE ST	WALNUT ST	60	19,980	86	1/22/2018
	FLOWER ST	WALNUT ST	1ST ST	60	21,120	91	1/22/2018
	FLOWER ST	1ST ST	SANTA ANA BLVD	28	26,290	91	1/22/2018
	FLOWER ST	1ST ST	SANTA ANA BLVD	24	23,090	92	1/22/2018
	FLOWER ST	SANTA ANA BLVD	CIVIC CENTER DR	41	52,931	91	1/22/2018
	FLOWER ST	SANTA ANA BLVD	CIVIC CENTER DR	41	52,931	89	1/22/2018
	FLOWER ST	CIVIC CENTER DR	17TH ST	54	168,776	62	1/16/2018
	GRAND AV	DYER RD	SR-55 FWY RAMP	21	25,087	59	1/28/2018
	GRAND AV	DYER RD	WARNER AV	41	113,997	57	1/28/2018
	GRAND AV	SR-55 FWY RAMP	WARNER AV	40	66,480	32	1/10/2018
	GRAND AV	WARNER AV	EDINGER AV	39	152,868	61	1/10/2018
	GRAND AV	WARNER AV	EDINGER AV	37	146,960	63	1/10/2018
	GRAND AV	EDINGER AV	MCFADDEN AV	38	95,790	78	1/18/2018
	GRAND AV	EDINGER AV	MCFADDEN AV	38	95,608	80	1/18/2018
	GRAND AV	MCFADDEN AV	1ST ST	38	169,267	77	1/18/2018
	GRAND AV	MCFADDEN AV	1ST ST	40	174,822	68	1/18/2018
	GRAND AV	1ST ST	4TH ST	36	36,620	99	1/18/2018
	GRAND AV	4TH ST	FRUIT ST	36	38,988	99	1/18/2018
	GRAND AV	4TH ST	FRUIT ST	37	58,970	44	1/18/2018
	GRAND AV	4TH ST	FRUIT ST	31	52,200	72	1/18/2018
	GRAND AV	STAFFORD ST	FRUIT ST	34	7,786	37	1/18/2018
	GRAND AV	FRUIT ST	SANTA ANA BLVD	44	23,760	14	1/18/2018
	GRAND AV	SANTA ANA BLVD	STAFFORD ST	33	10,263	15	1/18/2018
	GRAND AV	SANTA ANA BLVD	17TH ST	37	76,325	73	1/18/2018
	GRAND AV	SANTA ANA BLVD	14TH ST	43	41,555	44	1/18/2018
	GRAND AV	14TH ST	17TH ST	29	32,748	60	1/18/2018
	GRAND AV	17TH ST	SANTA CLARA AV	38	94,676	75	1/18/2018
	GRAND AV	17TH ST	SANTA CLARA AV	35	91,680	71	1/18/2018
	GRAND AV	SANTA CLARA AV	CITY LIMIT	41	117,998	70	2/8/2018
	GRAND AV	SANTA CLARA AV	CITY LIMIT	39	112,242	72	2/8/2018
	GREENVILLE ST	WARNER AV	EDINGER AV	37	164,946	91	1/19/2018
	HALLADAY ST	ALTON AV	DYER RD	36	46,188	69	1/12/2018
	HALLADAY ST	DYER RD	WARNER AV	57	149,739	54	1/12/2018
	HARBOR BLVD	MACARTHUR BLVD	CITY LIMIT	42	225,518	26	1/17/2018
	HARBOR BLVD	MACARTHUR BLVD	CITY LIMIT	42	229,869	30	1/17/2018
	HARBOR BLVD	CITY LIMIT	MCFADDEN AV	40	80,583	82	1/17/2018
	HARBOR BLVD	CITY LIMIT	MCFADDEN AV	41	78,111	95	1/17/2018
	HARBOR BLVD	MCFADDEN AV	1ST ST	34	93,289	82	1/17/2018
	HARBOR BLVD	MCFADDEN AV	1ST ST	41	111,205	82	1/17/2018
	HARBOR BLVD	1ST ST	5TH ST	33	46,885	88	1/17/2018
	HARBOR BLVD	5TH ST	1ST ST	42	54,090	82	1/17/2018
	HARBOR BLVD	5TH ST	WESTMINSTER AV	38	149,819	82	1/17/2018
	HARBOR BLVD	5TH ST	WESTMINSTER	41	157,986	84	1/17/2018
	HAZARD AV	CITY LIMIT	EUCLID ST	28	35,704	95	1/19/2018
	HAZARD AV	EUCLID ST	GATES ST	60	199,500	99	1/19/2018

City of Santa Ana
Complete Listing of Current Street Conditions
MPAH

MPAH	Street Name	From	To	Width of Segment	Area	Current PCI	Most Recent Inspection Date
	HAZARD AV	GATES ST	WEST ST	60	37,660	95	1/19/2018
	HAZARD AV	WEST ST	HARBOR BLVD	60	68,580	91	1/19/2018
	LAWSON WY	MEMORY LN	CITY LIMIT	60	36,000	100	1/15/2018
	LYON ST	EDINGER AV	MCFADDEN AV	40	98,920	68	1/19/2018
	LYON ST	MCFADDEN AV	1ST ST	39	163,628	89	1/19/2018
	MABURY ST	PARKCOURT PL	6TH ST	32	7,936	83	1/8/2018
	MABURY ST	6TH ST	FRUIT ST	32	25,184	81	1/8/2018
	MACARTHUR BLVD	HARBOR BLVD	FAIRVIEW ST	41	148,162	39	1/15/2018
	MACARTHUR BLVD	HARBOR BLVD	FAIRVIEW ST	42	158,534	66	1/15/2018
	MACARTHUR BLVD	FAIRVIEW ST	RAITT ST	35	102,935	58	1/15/2018
	MACARTHUR BLVD	FAIRVIEW ST	RAITT ST	38	120,141	66	1/15/2018
	MACARTHUR BLVD	RAITT ST	BRISTOL ST	36	135,380	67	1/15/2018
	MACARTHUR BLVD	RAITT ST	BRISTOL ST	36	148,448	69	1/15/2018
	MACARTHUR BLVD	BRISTOL ST	FLOWER ST	35	93,820	97	1/15/2018
	MACARTHUR BLVD	BRISTOL ST	FLOWER ST	35	97,320	98	1/15/2018
	MACARTHUR BLVD	FLOWER ST	MAIN ST	35	101,930	41	1/15/2018
	MACARTHUR BLVD	FLOWER ST	MAIN ST	35	95,930	41	1/15/2018
	MACARTHUR BLVD	MAIN ST	CITY LIMIT	37	82,807	84	1/15/2018
	MACARTHUR BLVD	MAIN ST	CITY LIMIT	40	96,350	51	1/15/2018
	MAIN ST	SR-55 FWY	SUNFLOWER AV	36	34,584	45	1/10/2018
	MAIN ST	SR-55 FWY	SUNFLOWER AV	36	29,868	49	1/10/2018
	MAIN ST	SUNFLOWER AV	MACARTHUR BLVD	41	91,012	89	1/10/2018
	MAIN ST	SUNFLOWER AV	MACARTHUR BLVD	41	86,757	81	1/10/2018
	MAIN ST	MACARTHUR BLVD	DYER RD	40	127,162	77	1/10/2018
	MAIN ST	MACARTHUR BLVD	DYER RD	40	128,436	74	1/10/2018
	MAIN ST	DYER RD	WARNER AV	38	100,061	68	1/10/2018
	MAIN ST	DYER RD	WARNER AV	45	121,122	69	1/10/2018
	MAIN ST	WARNER AV	BROADWAY PL	31	8,401	44	1/10/2018
	MAIN ST	BROADWAY PL	WARNER AV	51	13,821	48	1/10/2018
	MAIN ST	BROADWAY PL	EDINGER AV	39	108,373	66	1/10/2018
	MAIN ST	BROADWAY PL	EDINGER AV	29	108,758	67	1/10/2018
	MAIN ST	EDINGER AV	MCFADDEN AV	28	72,578	74	1/10/2018
	MAIN ST	EDINGER AV	MCFADDEN AV	28	71,478	74	1/10/2018
	MAIN ST	MCFADDEN AV	1ST ST	29	114,638	91	1/10/2018
	MAIN ST	MCFADDEN AV	1ST ST	29	115,362	87	1/10/2018
	MAIN ST	1ST ST	CIVIC CENTER DR	26	48,669	73	1/10/2018
	MAIN ST	1ST ST	CIVIC CENTER DR	24	44,164	69	1/10/2018
	MAIN ST	CIVIC CENTER DR	17TH ST	36	122,527	77	1/10/2018
	MAIN ST	CIVIC CENTER DR	17TH ST	28	97,405	75	1/10/2018
	MAIN ST	17TH ST	BUFFALO AV	37	75,502	68	1/10/2018
	MAIN ST	17TH ST	BUFFALO AV	29	64,178	31	1/10/2018
	MAIN ST	BUFFALO AV	SANTA CLARA AV	38	18,948	43	1/10/2018
	MAIN ST	SANTA CLARA AV	BUFFALO AV	38	19,948	55	1/10/2018
	MAIN ST	EDGEWOOD RD	MEMORY LN	40	52,518	66	1/10/2018
	MAIN ST	EDGEWOOD RD	MEMORY LN	40	52,218	64	1/10/2018
	MAIN ST	MEMORY LN	TOWN AND COUNTRY RD	41	64,460	74	1/10/2018
	MAIN ST	MEMORY LN	CITY LIMIT	39	84,742	76	1/10/2018
	MAIN ST	TOWN AND COUNTRY RD	CITY LIMIT	35	17,745	87	1/10/2018
	MCFADDEN AV	CITY LIMIT	NEWHOPE ST	31	139,255	100	1/25/2018
	MCFADDEN AV	CITY LIMIT	NEWHOPE ST	31	139,124	99	1/25/2018
	MCFADDEN AV	NEWHOPE ST	HARBOR BLVD	29	77,075	100	1/25/2018
	MCFADDEN AV	NEWHOPE	HARBOR BLVD	29	74,325	100	1/25/2018

City of Santa Ana
Complete Listing of Current Street Conditions
MPAH

MPAH	Street Name	From	To	Width of Segment	Area	Current PCI	Most Recent Inspection Date
	MCFADDEN AV	HARBOR BLVD	MOHAWK DR	26	65,896	83	1/25/2018
	MCFADDEN AV	HARBOR BLVD	MOHAWK DR	26	67,896	92	1/25/2018
	MCFADDEN AV	MOHAWK DR	FAIRVIEW ST	31	23,002	68	1/25/2018
	MCFADDEN AV	FAIRVIEW ST	MOHAWK DR	27	20,034	70	1/25/2018
	MCFADDEN AV	FAIRVIEW ST	RAITT ST	33	122,249	53	1/25/2018
	MCFADDEN AV	FAIRVIEW ST	RAITT ST	27	97,616	20	1/25/2018
	MCFADDEN AV	RAITT ST	BRISTOL ST	26	68,128	90	1/25/2018
	MCFADDEN AV	RAITT ST	BRISTOL ST	32	83,264	91	1/25/2018
	MCFADDEN AV	BRISTOL ST	FLOWER ST	40	102,269	91	1/25/2018
	MCFADDEN AV	FLOWER ST	MAIN ST	40	100,728	56	1/25/2018
	MCFADDEN AV	MAIN ST	MAPLE ST	42	49,205	65	1/25/2018
	MCFADDEN AV	MAPLE ST	STANDARD AV	38	89,877	75	1/25/2018
	MCFADDEN AV	STANDARD AV	GRAND AV	31	54,744	89	1/25/2018
	MCFADDEN AV	STANDARD AV	GRAND AV	28	49,560	85	1/25/2018
	MCFADDEN AV	GRAND AV	MANTLE LN	30	68,010	94	1/25/2018
	MCFADDEN AV	GRAND AV	MANTLE LN	30	68,010	82	1/25/2018
	MCFADDEN AV	MANTLE LN	SR-55 FWY	30	74,670	100	1/25/2018
	MCFADDEN AV	MANTLE LN	SR-55 FWY	32	79,170	100	1/25/2018
	MEMORY LN	SANTA ANA RIVER	BRISTOL ST	42	39,420	64	1/17/2018
	MEMORY LN	SANTA ANA RIVER	BRISTOL ST	42	39,420	62	1/17/2018
	MEMORY LN	MAIN ST	LAWSON WY	32	46,570	100	1/17/2018
	MEMORY LN	LAWSON WY	MAIN ST	32	53,320	98	1/17/2018
	MEMORY LN	LAWSON WY	CITY LIMIT	22	33,474	100	1/17/2018
	MEMORY LN	CITY LIMIT	LAWSON WY	23	32,791	100	1/17/2018
	NEWHOPE ST	EDINGER AV	MCFADDEN AV	30	77,220	75	1/24/2018
	NEWHOPE ST	EDINGER AV	MCFADDEN AV	30	77,220	85	1/24/2018
	NEWHOPE ST	MCFADDEN AV	1ST ST	30	75,420	73	1/24/2018
	NEWHOPE ST	MCFADDEN AV	1ST ST	30	75,420	76	1/24/2018
	NEWHOPE ST	1ST ST	HAZARD AV	30	81,471	97	1/24/2018
	NEWHOPE ST	1ST ST	HAZARD AV	30	80,670	97	1/24/2018
	NEWHOPE ST	HAZARD AV	WESTMINSTER AV	30	79,170	75	1/24/2018
	NEWHOPE ST	HAZARD AV	WESTMINSTER AV	30	79,170	75	1/24/2018
	PARKCOURT PL	CABRILLO PARK DR	MABURY ST	45	40,455	82	1/8/2018
	PENN WY	WASHINGTON AV	17TH ST	30	58,610	75	1/12/2018
	PENN WY	WASHINGTON AV	I-5 FWY RAMP	30	36,410	69	1/12/2018
	PENN WY	I-5 FWY RAMP	17TH ST	30	22,200	68	1/12/2018
	RAITT ST	SEGERSTROM AV	ADAMS ST	60	99,060	39	1/22/2018
	RAITT ST	ADAMS ST	WARNER AV	48	66,096	60	1/22/2018
	RAITT ST	WARNER AV	EDINGER AV	60	262,800	82	1/22/2018
	RAITT ST	EDINGER AV	MCFADDEN AV	50	128,750	81	1/22/2018
	RAITT ST	MCFADDEN AV	MYRTLE ST	50	131,002	54	1/22/2018
	RAITT ST	MYRTLE ST	1ST ST	41	54,027	61	1/22/2018
	RAITT ST	1ST ST	3RD ST	48	26,088	19	1/22/2018
	RAITT ST	3RD ST	SANTA ANA BLVD	47	14,711	11	1/22/2018
	RED HILL AV	ALTON AV	WARNER AV	43	228,800	91	1/22/2018
	SANTA ANA BLVD	ALTON AV	WARNER AV	47	250,496	85	1/16/2018
	SANTA ANA BLVD	RAITT ST	BRISTOL ST	29	72,324	61	1/24/2018
	SANTA ANA BLVD	RAITT ST	BRISTOL ST	32	75,950	67	1/10/2018
	SANTA ANA BLVD	BRISTOL ST	FLOWER ST	33	87,170	55	1/24/2018
	SANTA ANA BLVD	BRISTOL ST	FLOWER ST	34	87,109	35	1/24/2018
	SANTA ANA BLVD	FLOWER ST	ROSS ST	40	50,250	44	1/24/2018
	SANTA ANA BLVD	FLOWER ST	ROSS ST	38	46,850	31	1/24/2018

City of Santa Ana
Complete Listing of Current Street Conditions
MPAH

MPAH	Street Name	From	To	Width of Segment	Area	Current PCI	Most Recent Inspection Date
	SANTA ANA BLVD	ROSS ST	MAIN ST	36	47,240	29	1/24/2018
	SANTA ANA BLVD	MAIN ST	FRENCH ST	36	28,116	39	1/24/2018
	SANTA ANA BLVD	FRENCH ST	MORTIMER ST	49	15,729	63	1/24/2018
	SANTA ANA BLVD	MORTIMER ST	GARFIELD ST	49	50,078	50	1/24/2018
	SANTA ANA BLVD	GARFIELD ST	POINSETTIA ST	49	16,856	69	1/24/2018
	SANTA ANA BLVD	POINSETTIA ST	SANTIAGO ST	67	24,047	77	1/24/2018
	SANTA ANA BLVD	SANTIAGO ST	GRAND AV	35	75,560	49	1/24/2018
	SANTA ANA BLVD	SANTIAGO ST	GRAND AV	36	68,120	37	1/24/2018
	SANTA CLARA AV	GRAND AV	TUSTIN AV	26	120,368	72	1/8/2018
	SANTA CLARA AV	GRAND AV	TUSTIN AV	26	120,368	71	1/8/2018
	SANTA CLARA AV	TUSTIN AV	SR-55 FWY	24	33,306	68	1/8/2018
	SANTA CLARA AV	TUSTIN AV	SR-55 FWY	24	33,306	82	1/8/2018
	SANTIAGO ST	6TH ST	CIVIC CENTER DR	39	61,496	84	1/12/2018
	SANTIAGO ST	6TH ST	CIVIC CENTER DR	39	61,496	91	1/12/2018
	SANTIAGO ST	CIVIC CENTER DR	WASHINGTON AV	30	25,020	26	1/12/2018
	SANTIAGO ST	WASHINGTON AV	CIVIC CENTER DR	30	25,020	16	1/12/2018
	SEGERSTROM AV	CITY LIMIT	HARBOR BLVD	22	37,032	7	1/11/2018
	SEGERSTROM AV	CITY LIMIT	HARBOR BLVD	22	37,182	13	1/11/2018
	SEGERSTROM AV	HARBOR BLVD	FAIRVIEW ST	42	145,740	64	1/11/2018
	SEGERSTROM AV	HARBOR BLVD	FAIRVIEW ST	42	85,186	70	1/11/2018
	SEGERSTROM AV	FAIRVIEW ST	SUSAN ST	30	42,780	74	1/11/2018
	SEGERSTROM AV	FAIRVIEW ST	RAITT ST	39	117,908	79	1/9/2018
	SEGERSTROM AV	FAIRVIEW ST	RAITT ST	39	118,408	87	1/9/2018
	SEGERSTROM AV	RAITT ST	SPRUCE ST	28	79,137	88	1/9/2018
	SEGERSTROM AV	RAITT ST	SPRUCE ST	27	74,024	89	1/9/2018
	SEGERSTROM AV	SPRUCE ST	BRISTOL ST	23	24,672	69	1/11/2018
	SEGERSTROM AV	BRISTOL ST	SPRUCE ST	24	25,136	81	1/11/2018
	SEGERSTROM AV	BRISTOL ST	FLOWER ST	26	75,392	86	1/11/2018
	SEGERSTROM AV	BRISTOL ST	FLOWER ST	26	75,392	85	1/11/2018
	STANDARD AV	WARNER AV	EDINGER AV	58	227,666	80	1/12/2018
	STANDARD AV	EDINGER AV	MCADDEN AV	60	144,000	82	1/12/2018
	STANDARD AV	MCADDEN AV	CHESTNUT AV	60	195,881	79	1/12/2018
	STANDARD AV	CHESTNUT AV	1ST ST	40	39,345	84	1/12/2018
	SUNFLOWER AV	HARBOR BLVD	FAIRVIEW ST	30	107,148	65	1/16/2018
	SUNFLOWER AV	HARBOR BLVD	FAIRVIEW ST	30	107,148	77	12/21/2017
	SUNFLOWER AV	FAIRVIEW ST	RAITT ST	32	92,155	80	12/21/2017
	SUNFLOWER AV	FAIRVIEW ST	RAITT ST	33	95,365	73	12/21/2017
	SUNFLOWER AV	RAITT ST	BEAR ST	30	62,700	76	12/21/2017
	SUNFLOWER AV	BEAR ST	RAITT ST	30	62,700	46	12/21/2017
	SUNFLOWER AV	BEAR ST	PLAZA DR	45	35,440	98	12/21/2017
	SUNFLOWER AV	PLAZA DR	BEAR ST	36	28,852	63	12/21/2017
	SUNFLOWER AV	PLAZA DR	BRISTOL ST	48	75,696	85	12/21/2017
	SUNFLOWER AV	BRISTOL ST	PLAZA DR	38	60,540	38	12/21/2017
	SUNFLOWER AV	BRISTOL ST	STEVENS AV	41	25,666	97	12/21/2017
	SUNFLOWER AV	STEVENS AV	BRISTOL ST	37	31,162	24	12/21/2017
	SUNFLOWER AV	STEVENS AV	AVE OF THE ARTS	37	27,269	93	12/21/2017
	SUNFLOWER AV	AVE OF THE ARTS	STEVENS AV	38	29,506	67	12/21/2017
	SUNFLOWER AV	AVE OF THE ARTS	FLOWER ST	37	44,807	74	12/21/2017
	SUNFLOWER AV	FLOWER ST	AVE OF THE ARTS	38	49,518	83	12/21/2017
	SUNFLOWER AV	ROSS ST	FLOWER ST	42	49,098	91	12/21/2017
	SUNFLOWER AV	ROSS ST	FLOWER ST	38	51,422	97	12/21/2017
	SUNFLOWER AV	ROSS ST	ANTON BLVD	37	13,061	75	12/21/2017

City of Santa Ana
Complete Listing of Current Street Conditions
MPAH

MPAH	Street Name	From	To	Width of Segment	Area	Current PCI	Most Recent Inspection Date
	SUNFLOWER AV	ANTON BLVD	ROSS ST	38	14,414	99	12/21/2017
	SUNFLOWER AV	ANTON BLVD	MAIN ST	42	38,010	99	12/21/2017
	SUNFLOWER AV	ANTON BLVD	MAIN ST	38	39,390	99	12/21/2017
	TUSTIN AV	CITY LIMIT	17TH ST	40	190,720	74	1/8/2018
	TUSTIN AV	CITY LIMIT	17TH ST	40	185,720	67	1/8/2018
	TUSTIN AV	CITY LIMIT	CATALINA AV	34	42,716	88	1/8/2018
	TUSTIN AV	CATALINA AV	CITY LIMIT	34	42,716	78	1/8/2018
	TUSTIN AV	CATALINA AV	SANTA CLARA AV	40	37,080	78	1/8/2018
	TUSTIN AV	SANTA CLARA AV	CATALINA AV	40	37,080	78	1/8/2018
	TUSTIN AV	SANTA CLARA AV	FAIRHAVEN AV	42	91,224	89	1/8/2018
	TUSTIN AV	SANTA CLARA AV	FAIRHAVEN AV	40	86,880	82	1/8/2018
	WARNER AV	CITY LIMIT	FAIRVIEW ST	40	173,077	100	1/19/2018
	WARNER AV	CITY LIMIT	FAIRVIEW ST	39	171,052	100	1/19/2018
	WARNER AV	FAIRVIEW ST	RAITT ST	40	144,878	100	1/19/2018
	WARNER AV	FAIRVIEW ST	RAITT ST	34	124,546	100	1/19/2018
	WARNER AV	RAITT ST	BRISTOL ST	40	135,460	100	1/19/2018
	WARNER AV	BRISTOL ST	FLOWER ST	32	106,724	100	1/19/2018
	WARNER AV	BRISTOL ST	FLOWER ST	34	86,185	100	1/19/2018
	WARNER AV	FLOWER ST	MAIN ST	30	75,724	100	1/19/2018
	WARNER AV	FLOWER ST	MAIN ST	37	99,248	97	1/19/2018
	WARNER AV	FLOWER ST	MAIN ST	37	94,807	98	1/19/2018
	WARNER AV	MAIN ST	STANDARD AV	27	91,880	52	1/19/2018
	WARNER AV	MAIN ST	STANDARD AV	27	90,340	58	1/19/2018
	WARNER AV	STANDARD AV	SR-55 FWY	40	138,678	32	1/19/2018
	WARNER AV	STANDARD AV	SR-55 FWY	39	135,177	38	1/19/2018
	WARNER AV	SR-55 FWY	RED HILL AV	37	102,616	77	1/19/2018
	WARNER AV	SR-55 FWY	RED HILL AV	40	110,610	84	1/19/2018
	WESTMINSTER AV	EUCID ST	NEWHOPE ST	33	68,239	81	1/12/2018
	WESTMINSTER AV	EUCID ST	NEWHOPE ST	33	68,239	91	1/12/2018
	WESTMINSTER AV	NEWHOPE ST	HARBOR BLVD	34	108,362	64	1/12/2018
	WESTMINSTER AV	NEWHOPE ST	HARBOR BLVD	34	108,362	60	1/12/2018
	WESTMINSTER AV	HARBOR BLVD	FAIRVIEW ST	34	168,023	70	1/12/2018
	WESTMINSTER AV	HARBOR BLVD	FAIRVIEW ST	34	167,823	65	1/12/2018

City of Santa Ana
Complete Listing of Current Street Conditions
Local

LOCAL	Street Name	From	To	Width of Segment	Area	Current PCI	Most Recent Inspection Date
02ND ST	COOPER ST	END	END	32	7,865	82	1/30/2018
02ND ST	MAXINE ST	EUCLID ST	EUCLID ST	32	19,392	96	1/30/2018
02ND ST	CLARA ST	END	END	33	19,773	95	2/2/2018
02ND ST	TOWNSEND ST	DAISY AV	DAISY AV	29	9,164	100	2/5/2018
02ND ST	DAISY AV	RAITT ST	RAITT ST	29	13,978	100	2/5/2018
02ND ST	RAITT ST	WESTERN AV	WESTERN AV	33	15,939	44	2/10/2018
02ND ST	WESTERN AV	FOREST AV	FOREST AV	33	15,048	28	2/10/2018
02ND ST	FOREST AV	PACIFIC AV	PACIFIC AV	33	14,124	42	2/10/2018
02ND ST	PACIFIC AV	HESPERIAN ST	HESPERIAN ST	33	13,431	43	2/10/2018
02ND ST	HESPERIAN ST	END	END	33	15,114	43	2/10/2018
02ND ST	BRISTOL ST	BAKER ST	BAKER ST	33	23,067	100	2/8/2018
02ND ST	BAKER ST	SHELTON ST	SHELTON ST	33	16,896	100	2/8/2018
02ND ST	SHELTON ST	OLIVE ST	OLIVE ST	33	33,363	90	2/8/2018
02ND ST	BROADWAY	END	END	36	4,068	80	2/8/2018
02ND ST	SYCAMORE ST	MAIN ST	MAIN ST	36	8,380	100	2/8/2018
02ND ST	LACY ST	END	END	36	27,216	95	1/31/2018
02ND ST	GARFIELD ST	LACY ST	LACY ST	36	16,380	91	1/31/2018
02ND ST	STANDARD AV	GARFIELD ST	GARFIELD ST	36	21,528	92	1/31/2018
02ND ST	GRAND AV	SANTA FE ST	SANTA FE ST	36	22,716	70	1/11/2018
03RD ST	MCCLAY ST	GRAND AV	GRAND AV	36	15,300	88	1/31/2018
03RD ST	MAXINE ST	END	END	32	11,180	89	1/30/2018
03RD ST	EUCLID ST	MAXINE ST	MAXINE ST	32	19,328	89	1/30/2018
03RD ST	NEWHOPE ST	END	END	32	21,376	96	1/31/2018
03RD ST	CLARA ST	SULLIVAN ST	SULLIVAN ST	27	16,146	95	2/2/2018
03RD ST	DAISY AV	TOWNSEND ST	TOWNSEND ST	36	14,400	78	2/5/2018
03RD ST	RAITT ST	DAISY AV	DAISY AV	36	14,400	84	2/23/2018
03RD ST	WESTERN AV	RAITT ST	RAITT ST	36	17,280	34	2/14/2018
03RD ST	FOREST AV	WESTERN AV	WESTERN AV	36	16,488	34	2/14/2018
03RD ST	PACIFIC AV	FOREST AV	FOREST AV	36	15,372	31	2/14/2018
03RD ST	HESPERIAN ST	PACIFIC AV	PACIFIC AV	36	14,400	92	2/14/2018
03RD ST	BRISTOL ST	HESPERIAN ST	HESPERIAN ST	36	14,400	92	2/14/2018
03RD ST	BRISTOL ST	BAKER ST	BAKER ST	36	26,244	88	2/15/2018
03RD ST	BAKER ST	SHELTON ST	SHELTON ST	36	19,368	95	2/15/2018
03RD ST	SHELTON ST	OLIVE ST	OLIVE ST	36	37,332	91	2/15/2018
03RD ST	OLIVE ST	FLOWER ST	FLOWER ST	36	11,952	96	2/15/2018
03RD ST	PARTON ST	FLOWER ST	FLOWER ST	36	18,864	83	2/15/2018
03RD ST	ROSS ST	PARTON ST	PARTON ST	36	21,744	83	2/15/2018
03RD ST	BIRCH ST	ROSS ST	ROSS ST	32	21,496	77	2/15/2018
03RD ST	BROADWAY	BIRCH ST	BIRCH ST	36	11,736	96	2/15/2018
03RD ST	SYCAMORE ST	BROADWAY	BROADWAY	37	10,730	97	2/13/2018
03RD ST	MAIN ST	SYCAMORE ST	SYCAMORE ST	36	10,692	97	2/13/2018
03RD ST	BUSH ST	MAIN ST	MAIN ST	36	9,720	100	2/1/2018
03RD ST	SPURGEON ST	BUSH ST	BUSH ST	36	10,440	44	2/1/2018
03RD ST	FRENCH ST	SPURGEON ST	SPURGEON ST	36	11,268	71	2/1/2018
03RD ST	LACY ST	FRENCH ST	FRENCH ST	40	48,520	72	2/1/2018
03RD ST	GARFIELD ST	LACY ST	LACY ST	40	17,520	52	2/1/2018
03RD ST	STANDARD AV	GARFIELD ST	GARFIELD ST	40	24,800	99	2/1/2018
03RD ST	BREEDEN ST	STANDARD AV	STANDARD AV	36	5,508	99	2/1/2018
03RD ST	SANTA FE ST	GRAND AV	GRAND AV	36	23,292	68	1/11/2018
03RD ST	GRAND AV	MCCLAY ST	MCCLAY ST	36	15,228	74	1/31/2018
04TH ST	COOPER ST	MAXINE ST	MAXINE ST	32	14,720	92	1/30/2018
04TH ST	MAXINE ST	EUCLID ST	EUCLID ST	32	19,296	92	1/30/2018

City of Santa Ana
Complete Listing of Current Street Conditions

Local

LOCAL	Street Name	From	To	Width of Segment	Area	Current PCI	Most Recent Inspection Date
04TH ST	TOWNSEND ST	DAISY AV	RAITT ST	23	8,165	43	2/5/2018
04TH ST	DAISY AV	ROSS ST	BIRCH ST	23	11,500	85	2/5/2018
04TH ST	BIRCH ST	BROADWAY	SYCAMORE ST	20	9,040	100	2/15/2018
04TH ST	BROADWAY	MAIN ST	BUSH ST	20	6,560	100	2/15/2018
04TH ST	SYCAMORE ST	BUSH ST	SPURGEON ST	20	5,600	100	2/15/2018
04TH ST	MAIN ST	SPURGEON ST	MAXINE ST	20	5,480	96	2/14/2018
04TH ST	BUSH ST	EUCLID ST	ROSLA ST	20	5,820	96	2/14/2018
04TH ST	SPURGEON ST	EUCLID ST	ROSLA ST	20	5,960	96	2/14/2018
05TH ST	END	EUCLID ST	ROSLA ST	32	10,272	96	1/30/2018
05TH ST	MAXINE ST	EUCLID ST	ROSLA ST	32	19,840	96	1/30/2018
05TH ST	EUCLID ST	ROSLA ST	CHANNEL	32	40,960	89	2/2/2018
05TH ST	ROSLA ST	CHANNEL	JENKINS ST	32	4,096	83	2/2/2018
05TH ST	CHANNEL	JENKINS ST	DARIN ST	32	8,480	95	2/2/2018
05TH ST	JENKINS ST	DARIN ST	NEWHOP ST	32	9,664	95	2/2/2018
05TH ST	DARIN ST	NEWHOP ST	MOUNTAIN VIEW ST	32	18,880	95	2/2/2018
05TH ST	NEWHOP ST	MOUNTAIN VIEW ST	HUYLARS LN	32	9,440	98	2/2/2018
05TH ST	MOUNTAIN VIEW ST	HUYLARS LN	FORRY LN	32	20,224	98	2/2/2018
05TH ST	HUYLARS LN	FORRY LN	MISSOURI LN	37	33,559	97	2/2/2018
05TH ST	FORRY LN	MISSOURI LN	HARBOR BLVD	37	13,912	97	2/2/2018
05TH ST	MISSOURI LN	HARBOR BLVD	SULLIVAN ST	37	13,246	97	2/2/2018
05TH ST	FAIRVIEW ST	SULLIVAN ST	NANTUCKET PL	30	18,600	76	12/20/2017
05TH ST	FAIRVIEW ST	SULLIVAN ST	NANTUCKET PL	30	18,600	73	12/20/2017
05TH ST	SULLIVAN ST	NANTUCKET PL	HAWLEY ST	60	20,820	76	2/14/2018
05TH ST	NANTUCKET PL	HAWLEY ST	SUNSET ST	36	34,308	85	2/14/2018
05TH ST	HAWLEY ST	SUNSET ST	ENGLISH ST	37	20,980	84	2/14/2018
05TH ST	SUNSET ST	ENGLISH ST	TOWNSEND ST	37	9,657	82	2/14/2018
05TH ST	ENGLISH ST	TOWNSEND ST	DAISY AV	37	10,064	86	2/14/2018
05TH ST	TOWNSEND ST	DAISY AV	FAIRLAWN AV	37	9,065	86	2/14/2018
05TH ST	DAISY AV	FAIRLAWN AV	RAITT ST	37	9,546	86	2/14/2018
05TH ST	FAIRLAWN AV	RAITT ST	WESTERN AV	48	13,488	82	2/14/2018
05TH ST	RAITT ST	WESTERN AV	FOREST AV	40	19,200	61	2/14/2018
05TH ST	WESTERN AV	FOREST AV	PACIFIC AV	40	18,320	61	2/14/2018
05TH ST	FOREST AV	PACIFIC AV	BRISTOL ST	40	18,440	58	2/14/2018
05TH ST	PACIFIC AV	BRISTOL ST	BAKER ST	40	38,520	54	2/14/2018
05TH ST	BRISTOL ST	BAKER ST	SHELTON ST	40	25,920	97	2/15/2018
05TH ST	BAKER ST	SHELTON ST	LACY ST	40	21,520	87	2/15/2018
05TH ST	MORTIMER ST	MINTER ST	POINSETTIA ST	36	11,160	97	1/31/2018
05TH ST	MINTER ST	POINSETTIA ST	END	36	10,224	97	1/31/2018
05TH ST	PORTER ST	END	ROSLA ST	40	16,720	82	1/31/2018
05TH ST	GARFIELD ST	WRIGHT ST	ROSLA ST	32	6,650	99	1/31/2018
05TH ST	WRIGHT ST	ROSLA ST	END	32	40,384	88	1/30/2018
06TH ST	EUCLID ST	ROSLA ST	END	32	11,865	93	1/30/2018
06TH ST	ROSLA ST	HAWLEY ST	RAITT ST	33	23,001	83	2/2/2018
06TH ST	HAWLEY ST	RAITT ST	WESTERN AV	40	19,680	54	2/14/2018
06TH ST	WESTERN AV	PACIFIC AV	PACIFIC AV	40	36,760	47	2/14/2018
06TH ST	PACIFIC AV	AC-PCC TRANSITION	AC-PCC TRANSITION	40	17,320	39	2/14/2018
06TH ST	AC-PCC TRANSITION	BRISTOL ST	BAKER ST	40	22,000	96	2/15/2018
06TH ST	BRISTOL ST	BAKER ST	SHELTON ST	40	24,680	97	2/15/2018
06TH ST	BAKER ST	SHELTON ST	SHELTON ST	40	15,160	97	2/15/2018
06TH ST	SHELTON ST	SHELTON ST	SHELTON ST	40	3,760	96	2/15/2018

City of Santa Ana
Complete Listing of Current Street Conditions
Local

LOCAL	Street Name	From	To	Width of Segment	Area	Current PCI	Most Recent Inspection Date
06TH ST	BOYD WY		SHELTON ST	40	28,800	88	2/8/2018
06TH ST	FLOWER ST		BOYD WY	40	24,800	87	2/8/2018
06TH ST	MORTIMER ST		SANTA ANA BLVD	38	10,184	77	2/16/2018
06TH ST	MORTIMER ST		MORTIMER ST	36	10,152	89	1/31/2018
06TH ST	MORTIMER ST		MORTIMER ST	36	9,900	89	1/31/2018
06TH ST	BROWN ST		PORTER ST	36	9,936	89	1/31/2018
06TH ST	GARFIELD ST		POINSETTIA ST	40	13,640	92	1/31/2018
06TH ST	POINSETTIA ST		SANTIAGO ST	28	10,220	71	2/13/2018
06TH ST	TERMINAL ST		END	36	5,364	9	1/11/2018
06TH ST	EASTWOOD AV		TERMINAL ST	36	20,628	75	1/11/2018
06TH ST	GRAND AV		EASTWOOD AV	36	10,296	84	1/11/2018
06TH ST	LINWOOD AV		MCCLAY ST	32	9,856	87	1/31/2018
06TH ST	EASTSIDE AV		LINWOOD AV	32	9,920	81	1/31/2018
06TH ST	WRIGHT ST		EASTSIDE AV	32	9,760	96	3/7/2018
06TH ST	PATRICIA LN		WRIGHT ST	32	4,160	96	3/7/2018
06TH ST	END		PATRICIA LN	32	9,410	96	3/7/2018
06TH ST	MABURY ST		MANTLE LN	32	11,392	75	3/7/2018
06TH ST	MANTLE LN		SHERRY LN	19	5,662	69	3/7/2018
06TH ST	TUSTIN AV		PARKCENTER DR	40	23,000	89	1/10/2018
06TH ST	ROSITA ST		EUCLID ST	32	40,256	96	1/30/2018
06TH ST	END		JACKSON ST	22	12,430	96	2/6/2018
06TH ST	HAWLEY ST		END	36	35,640	77	2/2/2018
06TH ST	HAWLEY ST		SUNSET ST	33	13,893	89	2/2/2018
06TH ST	RAITT ST		WESTERN AV	36	16,740	90	2/5/2018
06TH ST	WESTERN AV		PACIFIC AV	38	33,402	94	2/5/2018
06TH ST	PACIFIC AV		BRISTOL ST	41	39,360	92	2/5/2018
06TH ST	BUSH ST		MAIN ST	40	10,520	100	2/6/2018
06TH ST	SPURGEON ST		BUSH ST	40	11,240	63	2/6/2018
06TH ST	FRENCH ST		SPURGEON ST	40	11,280	67	2/6/2018
06TH ST	FAIRVIEW ST		FAIRVIEW ST	32	22,112	95	1/12/2018
06TH ST	HAWLEY ST		FAIRVIEW ST	32	32,544	87	2/2/2018
06TH ST	HAWLEY ST		END	32	16,338	95	2/2/2018
06TH ST	PACIFIC AV		RAITT ST	36	50,796	38	2/14/2018
06TH ST	BRISTOL ST		PACIFIC AV	36	34,668	40	2/14/2018
06TH ST	MAIN ST		BUSH ST	40	10,480	100	2/6/2018
06TH ST	BUSH ST		SPURGEON ST	40	11,280	82	2/6/2018
06TH ST	SPURGEON ST		FRENCH ST	40	11,040	82	2/6/2018
06TH ST	FAIRVIEW ST		MARENGO PL	32	9,320	95	1/12/2018
06TH ST	HAWLEY ST		KING ST	36	30,960	85	1/25/2018
06TH ST	ENGLISH ST		HAWLEY ST	36	25,668	74	1/25/2018
06TH ST	TOWNSEND ST		ENGLISH ST	36	9,468	74	1/25/2018
06TH ST	DAISY AV		TOWNSEND ST	54	14,094	94	1/25/2018
06TH ST	FAIRLAWN ST		DAISY AV	54	14,256	94	1/25/2018
06TH ST	RAITT ST		FAIRLAWN ST	54	14,364	94	1/25/2018
06TH ST	PACIFIC AV		END	36	46,260	88	2/5/2018
06TH ST	PACIFIC AV		BRISTOL ST	36	35,208	98	2/5/2018
06TH ST	WESTWOOD AV		BAKER ST	32	13,184	95	2/10/2018
06TH ST	FREEMAN ST		TOWNER ST	32	8,320	83	2/10/2018
06TH ST	LOWELL ST		FREEMAN ST	32	8,736	83	2/10/2018
06TH ST	OLIVE ST		LOWELL ST	33	7,887	47	2/15/2018
06TH ST	FLOWER ST		OLIVE ST	33	6,435	55	2/15/2018
06TH ST	GARNSEY ST		FLOWER ST	37	6,401	15	3/8/2018

City of Santa Ana
Complete Listing of Current Street Conditions
Local

LOCAL	Street Name	From	To	Width of Segment	Area	Current PCI	Most Recent Inspection Date
10TH ST	PARTON ST	GARNSEY ST		37	11,322	15	3/8/2018
10TH ST	VAN NESS AV	PARTON ST		32	8,000	50	2/15/2018
10TH ST	ROSS ST	VAN NESS AV		32	8,544	76	2/15/2018
10TH ST	RIVERINE AV	ROSS ST		32	7,904	82	2/15/2018
10TH ST	BIRCH ST	RIVERINE AV		32	8,224	82	2/15/2018
10TH ST	BROADWAY	BIRCH ST		32	8,736	82	2/15/2018
10TH ST	SYCAMORE ST	BROADWAY		34	7,888	51	1/11/2018
10TH ST	MAIN ST	SYCAMORE ST		33	8,745	79	1/11/2018
10TH ST	BUSH ST	MAIN ST		36	9,900	96	2/6/2018
10TH ST	SPURGEON ST	BUSH ST		27	6,831	96	2/6/2018
10TH ST	FRENCH ST	SPURGEON ST		27	7,263	95	2/6/2018
11TH ST	HARBOR BLVD	BEWLEY ST		32	20,544	86	2/2/2018
11TH ST	BEWLEY ST	JACKSON ST		32	16,320	84	2/2/2018
11TH ST	JACKSON ST	END		32	7,264	95	2/2/2018
11TH ST	ENGLISH ST	KING ST		32	45,088	88	1/25/2018
11TH ST	PACIFIC AV	RAITT ST		36	50,004	100	2/5/2018
11TH ST	BRISTOL ST	PACIFIC AV		36	35,748	96	2/5/2018
11TH ST	MAIN ST	BUSH ST		30	9,270	70	2/6/2018
11TH ST	BUSH ST	SPURGEON ST		30	7,020	75	2/6/2018
12TH ST	FAIRVIEW ST	END		32	11,836	95	1/16/2018
12TH ST	KING ST	CASCADE ST		32	10,012	95	1/25/2018
12TH ST	KING ST	ENGLISH ST		32	40,576	83	1/25/2018
12TH ST	RAITT ST	PACIFIC AV		36	49,716	97	2/5/2018
12TH ST	PACIFIC AV	BRISTOL ST		36	35,820	95	2/5/2018
12TH ST	BUSH ST	MAIN ST		27	8,370	93	2/6/2018
12TH ST	SPURGEON ST	BUSH ST		27	6,264	80	2/6/2018
14TH ST	KING ST	FAIR WY		32	16,352	88	1/25/2018
14TH ST	MAIN ST	BUSH ST		18	5,418	65	1/25/2018
14TH ST	BUSH ST	END		16	2,240	63	1/25/2018
14TH ST	FRENCH ST	POINSETTIA ST		32	18,784	60	2/12/2018
14TH ST	HATHAWAY ST	EASTWOOD AV		32	13,216	95	3/6/2018
14TH ST	EASTWOOD AV	GRAND AV		32	9,952	89	3/6/2018
14TH ST	LINWOOD AV	GRAND AV		34	31,416	95	3/7/2018
14TH ST	EASTSIDE AV	LINWOOD AV		32	8,512	92	3/7/2018
14TH ST	WRIGHT ST	EASTSIDE AV		32	12,320	92	3/7/2018
14TH ST	CONCORD ST	WRIGHT ST		32	5,248	87	3/7/2018
14TH ST	MABURY ST	CONCORD ST		32	21,056	87	3/7/2018
15TH ST	ENGLISH ST	KING ST		17	10,523	87	2/3/2018
15TH ST	DAISY AV	ENGLISH ST		32	19,808	95	2/3/2018
15TH ST	ARTESIA ST	DAISY AV		32	16,064	95	2/3/2018
15TH ST	COLLEGE AV	ARTESIA ST		32	12,224	99	2/14/2018
15TH ST	ROSEWOOD AV	BAKER ST		36	8,100	74	2/10/2018
15TH ST	WESTWOOD AV	ROSEWOOD AV		36	5,868	74	2/10/2018
15TH ST	TOWNER ST	WESTWOOD AV		36	11,556	74	2/10/2018
15TH ST	FREEMAN ST	TOWNER ST		36	9,432	90	2/10/2018
15TH ST	LOWELL ST	FREEMAN ST		36	9,288	90	2/10/2018
15TH ST	OLIVE ST	LOWELL ST		36	9,180	86	2/10/2018
15TH ST	FLOWER ST	OLIVE ST		36	9,180	84	2/10/2018
15TH ST	FLOWER ST	GARNSEY ST		32	8,128	85	2/10/2018
15TH ST	GARNSEY ST	PARTON ST		32	8,224	89	2/10/2018
15TH ST	PARTON ST	VAN NESS AV		32	10,080	89	2/10/2018
15TH ST	VAN NESS AV	ROSS ST		32	10,432	89	2/10/2018

City of Santa Ana
Complete Listing of Current Street Conditions
Local

LOCAL	Street Name	From	To	Width of Segment	Area	Current PCI	Most Recent Inspection Date
15TH ST	ROSS ST	DURANT ST	DURANT ST	32	12,672	86	2/10/2018
15TH ST	DURANT ST	BROADWAY	BROADWAY	32	12,864	86	2/10/2018
15TH ST	BROADWAY	MAIN ST	MAIN ST	32	16,384	59	1/11/2018
15TH ST	MAIN ST	BUSH ST	BUSH ST	32	8,672	47	2/10/2018
15TH ST	BUSH ST	SPURGEON ST	SPURGEON ST	36	11,484	36	2/10/2018
15TH ST	SPURGEON ST	FRENCH ST	FRENCH ST	36	11,916	34	2/10/2018
15TH ST	FRENCH ST	DRESSER ST	DRESSER ST	36	9,288	87	2/12/2018
15TH ST	DRESSER ST	END	END	36	10,008	99	2/12/2018
15TH ST	EASTWOOD AV	HATHAWAY ST	HATHAWAY ST	32	8,960	85	3/6/2018
15TH ST	GRAND AV	EASTWOOD AV	EASTWOOD AV	32	13,984	85	3/6/2018
15TH ST	GRAND AV	LINWOOD AV	LINWOOD AV	32	29,504	94	1/29/2018
15TH ST	MABURY ST	CONCORD ST	CONCORD ST	33	22,143	92	1/29/2018
15TH ST	CABRILLO PARK DR	MABURY ST	MABURY ST	40	24,240	78	1/11/2018
16TH ST	EUCLED ST	LA BONITA ST	LA BONITA ST	32	29,824	89	1/22/2018
16TH ST	HURON DR	GLENARBOR ST	GLENARBOR ST	32	9,440	95	1/5/2018
16TH ST	GLENARBOR ST	FAIRVIEW ST	FAIRVIEW ST	32	5,888	95	1/5/2018
16TH ST	END	TOWNER ST	TOWNER ST	36	9,504	86	2/8/2018
16TH ST	DAISY AV	ARTESIA ST	ARTESIA ST	32	16,384	96	2/3/2018
16TH ST	END	DAISY AV	DAISY AV	32	9,808	96	2/3/2018
16TH ST	ROSS ST	DURANT ST	DURANT ST	32	12,160	83	2/13/2018
16TH ST	MAIN ST	BUSH ST	BUSH ST	32	9,632	96	2/12/2018
16TH ST	BUSH ST	SPURGEON ST	SPURGEON ST	32	9,792	86	2/12/2018
16TH ST	SPURGEON ST	FRENCH ST	FRENCH ST	36	11,268	86	2/12/2018
16TH ST	FRENCH ST	DRESSER ST	DRESSER ST	36	9,036	85	2/12/2018
16TH ST	EASTSIDE AV	WRIGHT ST	WRIGHT ST	32	5,030	98	1/29/2018
16TH ST	CABRILLO PARK DR	WILLIAMS ST	WILLIAMS ST	32	24,352	87	1/11/2018
16TH ST	ENGLISH ST	ALONA ST	ALONA ST	32	28,544	83	1/24/2018
16TH ST	LOUISE ST	BRISTOL ST	BRISTOL ST	32	14,144	96	2/7/2018
16TH ST	BAKER ST	LOUISE ST	LOUISE ST	32	8,512	96	2/7/2018
18TH ST	TOWNER ST	END	END	36	22,788	81	2/7/2018
18TH ST	JEFFERSON PL	BROADWAY	BROADWAY	33	16,665	46	2/12/2018
18TH ST	BROADWAY	MAIN ST	MAIN ST	33	18,348	52	1/16/2018
18TH ST	MAIN ST	BUSH ST	BUSH ST	40	12,240	97	2/12/2018
18TH ST	LINCOLN AV	END	END	32	17,982	82	2/12/2018
18TH ST	WRIGHT ST	END	END	32	9,634	96	1/26/2018
18TH ST	WRIGHT ST	MABURY ST	MABURY ST	32	32,384	82	1/26/2018
19TH ST	ENGLISH ST	END	END	32	5,056	87	1/24/2018
19TH ST	ALONA ST	ENGLISH ST	ENGLISH ST	32	17,152	83	1/24/2018
19TH ST	COLLEGE AV	END	END	32	12,736	57	2/10/2018
19TH ST	BRISTOL ST	GREENBRIER ST	GREENBRIER ST	32	5,440	95	3/7/2018
19TH ST	GREENBRIER ST	LOUISE ST	LOUISE ST	32	6,112	95	3/7/2018
19TH ST	TOWNER ST	OLIVE ST	OLIVE ST	36	30,096	95	2/7/2018
19TH ST	OLIVE ST	FLOWER ST	FLOWER ST	36	9,252	79	2/7/2018
19TH ST	HELIOTROPE DR	FLOWER ST	FLOWER ST	36	12,600	28	3/7/2018
19TH ST	GREENLEAF ST	HELIOTROPE DR	HELIOTROPE DR	36	12,096	28	3/7/2018
19TH ST	ROSS ST	GREENLEAF ST	GREENLEAF ST	33	11,715	66	3/7/2018
19TH ST	JEFFERSON PL	ROSS ST	ROSS ST	33	12,177	36	3/7/2018
19TH ST	VICTORIA DR	JEFFERSON PL	JEFFERSON PL	33	1,683	58	2/12/2018
19TH ST	BROADWAY	VICTORIA DR	VICTORIA DR	33	15,180	43	2/12/2018
19TH ST	MAIN ST	BROADWAY	BROADWAY	32	18,720	92	1/16/2018
19TH ST	LINCOLN AV	SANTIAGO ST	SANTIAGO ST	32	39,872	93	1/29/2018
19TH ST	WRIGHT ST	END	END	32	10,114	95	1/26/2018

City of Santa Ana
Complete Listing of Current Street Conditions

Local

LOCAL	Street Name	From	To	Width of Segment	Area	Current PCI	Most Recent Inspection Date
19TH ST	LYON ST		WRIGHT ST	32	21,984	78	3/7/2018
19TH ST	MABURY ST		LYON ST	33	8,118	78	3/7/2018
19TH ST	MILLWOOD ST		SHERRY LN	33	14,586	89	1/26/2018
20TH ST	ENGLISH ST		ALONA ST	32	10,016	76	2/10/2018
20TH ST	OLIVE ST		TOWNER ST	32	25,536	81	2/7/2018
20TH ST	MAIN ST		BROADWAY	33	19,305	86	1/16/2018
20TH ST	BUSH ST		MAIN ST	33	10,296	75	2/12/2018
20TH ST	SPURGEON ST		BUSH ST	33	11,253	95	2/12/2018
20TH ST	VALENCIA ST		END	32	10,649	82	3/6/2018
20TH ST	POINSETTIA ST		VALENCIA ST	32	11,872	82	3/6/2018
20TH ST	SANTIAGO ST		POINSETTIA ST	32	11,168	82	3/6/2018
20TH ST	LINCOLN AV		SANTIAGO ST	32	39,648	90	1/29/2018
20TH ST	WRIGHT ST		END	32	10,050	96	1/26/2018
20TH ST	WRIGHT ST		LYON ST	33	22,209	94	1/26/2018
20TH ST	MILLWOOD ST		WILLIAMS ST	32	9,664	94	3/7/2018
20TH ST	WILLIAMS ST		MIRASOL ST	32	9,280	94	3/7/2018
20TH ST	MIRASOL ST		END	32	15,100	94	3/7/2018
21ST ST	END		ALONA ST	32	8,960	84	1/24/2018
21ST ST	ALONA ST		JODY AV	32	16,576	84	1/24/2018
21ST ST	JODY AV		CANDIS AV	32	8,352	90	1/24/2018
21ST ST	CANDIS AV		TAMY LN	32	7,840	90	1/24/2018
21ST ST	TAMY LN		FOREST AV	32	7,968	90	1/24/2018
21ST ST	FOREST AV		SPRUCE ST	32	8,384	90	1/24/2018
21ST ST	SPRUCE ST		PACIFIC AV	32	7,840	83	1/24/2018
21ST ST	PACIFIC AV		POPLAR ST	32	7,936	83	1/24/2018
21ST ST	POPLAR ST		HESPERIAN ST	32	8,384	83	1/24/2018
21ST ST	HESPERIAN ST		BRISTOL ST	32	8,320	83	1/24/2018
21ST ST	BAKER ST		ROSEWOOD AV	32	8,192	84	3/7/2018
21ST ST	ROSEWOOD AV		WESTWOOD AV	32	4,192	84	3/7/2018
21ST ST	WESTWOOD AV		TOWNER ST	32	14,336	84	3/7/2018
21ST ST	TOWNER ST		FREEMAN ST	32	10,944	78	2/12/2018
21ST ST	FREEMAN ST		OLIVE ST	32	10,240	86	2/12/2018
21ST ST	SANTIAGO ST		LINCOLN AV	32	39,904	87	1/30/2018
21ST ST	EASTWOOD ST		HATHAWAY ST	35	12,604	83	3/6/2018
21ST ST	HATHAWAY ST		SANTA FE ST	35	9,310	83	3/6/2018
21ST ST	SANTA FE ST		OBARR PL	35	10,535	83	3/6/2018
21ST ST	OBARR PL		GRAND AV	35	5,495	83	3/6/2018
21ST ST	END		LINWOOD AV	34	5,942	85	3/7/2018
21ST ST	LINWOOD AV		EASTSIDE AV	34	8,704	85	3/7/2018
21ST ST	EASTSIDE AV		WRIGHT ST	32	7,872	84	3/7/2018
21ST ST	LYON ST		END	33	22,275	72	1/26/2018
22ND ST	ALONA ST		ALONA ST	32	4,672	78	1/24/2018
22ND ST	JODY AV		JODY AV	32	4,448	78	1/24/2018
22ND ST	CANDIS AV		JODY AV	32	8,416	78	1/24/2018
22ND ST	TAMY LN		CANDIS AV	32	7,776	78	2/6/2018
22ND ST	BRISTOL ST		GREENBRIER ST	32	6,816	67	3/7/2018
22ND ST	LOUISE ST		LOUISE ST	32	8,512	67	3/7/2018
22ND ST	SPURGEON ST		FRENCH ST	38	14,668	95	1/30/2018
22ND ST	FRENCH ST		VALENCIA ST	38	13,376	93	1/30/2018
ACACIA PL	JONQUIL RD		PARK LN	32	7,616	89	2/8/2018
ACAPULCO AV	GENOA DR		DRIFTWOOD DR	32	8,128	76	1/26/2018

City of Santa Ana

7 of 75

City of Santa Ana
Complete Listing of Current Street Conditions

Local

LOCAL	Street Name	From	To	Width of Segment	Area	Current Pct	Most Recent Inspection Date
ALPINE AV	WOODLAND PL		GARNSEY ST	32	9,476	95	2/6/2018
ALPINE AV	GARNSEY ST		PARTON ST	32	8,064	90	2/6/2018
ALPINE AV	PARTON ST		ROSS ST	32	19,972	90	2/6/2018
ALPINE AV	BIRCH ST		END	32	15,992	89	2/5/2018
ALPINE ST	MACARTHUR BLVD		SUSAN ST	40	40,840	92	1/16/2018
ALTON AV	BRISTOL ST		BAKER ST	32	20,576	96	3/5/2018
ALTON AV	BAKER ST		SIERRA DR	32	8,128	97	3/5/2018
ALTON AV	SIERRA DR		PARK DR	32	15,520	97	3/5/2018
ALTON AV	PARK DR		LOWELL ST	32	21,760	96	3/5/2018
ALTON AV	LOWELL ST		END	32	9,560	96	3/5/2018
ALTON AV	RAMONA DR		OLIVE ST	32	7,776	95	3/5/2018
ALTON AV	OLIVE ST		FLOWER ST	32	4,448	95	3/5/2018
ALTON AV	FLOWER ST		BRADFORD PL	40	30,360	61	2/5/2018
ALTON AV	BRADFORD PL		BIRCH ST	40	27,600	55	2/5/2018
ALTON AV	BIRCH ST		TIMBER ST	32	8,000	44	3/5/2018
ALTON AV	TIMBER ST		SYCAMORE ST	32	14,020	44	3/5/2018
ALTON AV	FAIRVIEW ST		EVERGLADE ST	33	28,545	75	3/4/2018
ANAHURST PL	EVERGLADE ST		GLENARBOR ST	33	8,250	75	3/4/2018
ANAHURST PL	MANITOBA DR		GREENVILLE ST	33	12,045	79	3/4/2018
ANAHURST PL	DIAMOND ST		MANITOBA DR	33	8,580	79	3/4/2018
ANAHURST PL	LAURA LINDA LN		DIAMOND ST	33	8,580	79	3/4/2018
ANAHURST PL	MADDOCK ST		LAURA LINDA LN	33	8,580	73	3/4/2018
ANAHURST PL	CENTER ST		MADDOCK ST	33	9,240	73	3/4/2018
ANAHURST PL	LINDA WY		END	32	12,420	94	2/8/2018
ANAHURST PL	RENE DR		PACIFIC AV	32	19,360	97	2/8/2018
ANAHURST PL	TOWNER ST		PARK DR	40	11,400	72	2/14/2018
ANAHURST PL	LOWELL ST		TOWNER ST	45	14,850	83	3/4/2018
ANAHURST PL	OLIVE ST		LOWELL ST	45	15,075	83	3/4/2018
ANAHURST PL	FLOWER ST		OLIVE ST	45	13,500	83	3/4/2018
ANAHURST PL	WOODLAND PL		FLOWER ST	32	5,600	96	3/4/2018
ANAHURST PL	GARNSEY ST		WOODLAND PL	32	6,560	96	3/4/2018
ANAHURST PL	PARTON ST		GARNSEY ST	32	9,760	93	3/4/2018
ANAHURST PL	VAN NESS AV		PARTON ST	32	9,920	80	3/4/2018
ANAHURST PL	ROSS ST		VAN NESS AV	32	9,920	80	3/4/2018
ANAHURST PL	BIRCH ST		ROSS ST	32	9,760	78	3/4/2018
ANAHURST PL	BROADWAY		BIRCH ST	32	7,680	78	3/4/2018
ANAHURST PL	SYCAMORE ST		BROADWAY	32	8,640	69	3/4/2018
ANAHURST PL	MAIN ST		SYCAMORE ST	32	8,960	69	3/4/2018
ANAHURST PL	MAIN ST		CYPRESS AV	38	13,186	86	2/2/2018
ANAHURST PL	CYPRESS AV		ORANGE AV	40	14,680	98	2/2/2018
ANAHURST PL	ORANGE AV		MAPLE ST	40	12,240	91	2/2/2018
ANAHURST PL	MAPLE ST		ROUSSELLE ST	40	7,520	98	2/2/2018
ANAHURST PL	ROUSSELLE ST		OAK ST	38	10,526	98	2/2/2018
ANAHURST PL	OAK ST		KILSON DR	38	8,930	92	2/2/2018
ANAHURST PL	KILSON DR		HICKORY ST	33	7,854	92	2/2/2018
ANAHURST PL	HICKORY ST		HALLADAY ST	33	7,920	92	2/2/2018
ANAHURST PL	HALLADAY ST		CEDAR ST	40	11,320	91	2/2/2018
ANDRES PL	MELRIC DR		CAMILLE ST	32	20,128	84	1/26/2018
ANDRES PL	LUCKY WY		MELRIC DR	35	9,590	85	1/26/2018
ANDRES PL	EL DON PL		LUCKY WY	35	5,040	85	1/26/2018
ANDRES PL	HENDERSON PL		EL DON PL	35	4,410	85	1/26/2018
ANDRES PL	ROY CIR		HENDERSON PL	35	5,880	85	1/26/2018

City of Santa Ana
Complete Listing of Current Street Conditions
Local

LOCAL	Street Name	From	To	Width of Segment	Area	Current PCI	Most Recent Inspection Date
ANDRES PL	FLOYD CIR	ROY CIR		35	4,270	86	1/26/2018
ANDRES PL	1ST ST	FLOYD CIR		35	9,660	85	1/26/2018
ANNAPOLIS ST	KEMPER AV	END		32	6,544	96	1/5/2018
ANNE ST	WARNER AV	END		40	18,312	99	2/20/2018
ANNE ST	PENDELTON AV	HARVARD ST		36	55,404	99	2/20/2018
ARAPAHO DR	HOOD AV	BORCHARD AV		33	8,547	95	1/31/2018
ARAPAHO DR	BORCHARD AV	LA VERNE AV		33	25,047	95	1/31/2018
ARAPAHO DR	LA VERNE AV	LINGAN LN		33	46,497	95	1/31/2018
ARAPAHO DR	LINGAN LN	END		33	20,062	89	1/31/2018
ARAPAHO DR	WISTERIA PL	CUBBON ST		32	9,820	96	2/1/2018
ARAPAHO DR	END	WISTERIA PL		32	11,960	96	2/1/2018
ARAPAHO DR	RAYMAR ST	END		32	8,024	95	2/1/2018
ARAPAHO DR	CAMILE ST	RAYMAR ST		32	19,328	95	2/1/2018
ARDEN ST	LEWIS ST	TRASK AV		33	25,575	95	1/24/2018
ARTESIA ST	GARRY AV	MOORE AV		32	12,256	95	3/4/2018
ARTESIA ST	GARRY AV	CARRIAGE DR		32	18,112	95	3/4/2018
ARTESIA ST	ADAMS ST	CENTRAL AV		33	9,240	97	3/4/2018
ARTESIA ST	CENTRAL AV	HALL AV		33	10,593	97	3/4/2018
ARTESIA ST	HALL AV	HALL AV		33	10,725	97	3/4/2018
ARTESIA ST	HALL AV	FLORA ST		33	9,051	97	3/4/2018
ARTESIA ST	SECRET WY	PENDELTON AV		32	9,764	74	2/8/2018
ARTESIA ST	SAINT GERTRUDE PL	SECRET WY		32	24,480	74	2/8/2018
ARTESIA ST	SAINT ANNE PL	SAINT GERTRUDE PL		32	8,832	74	2/8/2018
ARTESIA ST	CAMDEN PL	SAINT ANNE PL		32	9,376	85	2/8/2018
ARTESIA ST	HARVARD ST	CAMDEN PL		32	10,500	85	2/8/2018
ARTESIA ST	CARLTON PL	GLENWOOD PL		33	9,292	98	2/8/2018
ARTESIA ST	16TH ST	15TH ST		32	9,184	96	2/3/2018
ASPEN ST	LARCHMONT AV	LINCOLN AV		36	9,900	81	1/25/2018
ASPEN ST	EASTWOOD AV	END		32	10,024	98	3/6/2018
ASPEN ST	HATHAWAY ST	EASTWOOD AV		32	7,072	98	3/6/2018
ASPEN ST	END	HATHAWAY ST		32	4,096	98	3/6/2018
ASPEN ST	LYON ST	WRIGHT ST		32	21,440	91	1/5/2018
ASTER PL	STONE PINE GN	END		32	15,520	95	1/16/2018
AURORA AV	RAMONA DR	OLIVE ST		32	7,200	95	2/5/2018
AURORA AV	END	WOODLAND PL		32	9,202	89	2/5/2018
AURORA AV	GARNSEY ST	PARTON ST		32	8,626	83	3/5/2018
AURORA AV	PARTON ST	PASTEUR ST		32	4,128	83	3/5/2018
AURORA AV	PASTEUR ST	VAN NESS AV		32	3,136	83	3/5/2018
AURORA AV	VAN NESS AV	ROSS ST		32	8,562	83	3/5/2018
AURORA AV	BIRCH ST	TIMBER ST		32	12,686	93	2/5/2018
AURORA ST	FAIRVIEW ST	GREENVILLE ST		36	36,468	93	1/10/2018
AUSTIN ST	KENT AV	JASON LN		33	27,456	87	1/26/2018
AUSTIN ST	KENT AV	KENT AV		33	4,323	87	1/26/2018
AUSTIN ST	FLIGHT AV	KENT AV		33	19,206	91	1/26/2018
AUSTIN ST	END	FLIGHT AV		33	4,620	91	1/26/2018
AUTO MALL DR	EDINGER AV	DAN GURNEY DR		36	42,948	77	1/17/2018
AUTO MALL DR	DAN GURNEY DR	RITCHIEY ST		36	35,532	69	1/17/2018
AVALON AV	COTTER ST	JETTY ST		33	7,689	94	1/24/2018
AVALON AV	JETTY ST	SPINNAKER ST		33	8,679	94	1/24/2018
AVALON AV	SPINNAKER ST	LAIRD ST		33	7,293	94	1/24/2018
AVALON AV	LAIRD ST	LEWIS ST		33	12,804	94	1/24/2018
AVALON AV	ALONA ST	TAMY LN		32	16,288	86	1/24/2018

City of Santa Ana
Complete Listing of Current Street Conditions

Local

LOCAL	Street Name	From	To	Width of Segment	Area	Current PCI	Most Recent Inspection Date
	BAKER ST	SANTIAGO ST	LINCOLN AV	32	39,776	89	1/30/2018
	BAKER ST	HATHAWAY ST	EASTWOOD ST	32	11,280	93	3/6/2018
	BAKER ST	HATHAWAY ST	HATHAWAY ST	32	5,440	93	3/6/2018
	BAKER ST	END	HATHAWAY ST	32	10,449	97	1/25/2018
	BAKER ST	LINWOOD AV	WRIGHT ST	32	16,064	90	1/26/2018
	BAKER ST	WRIGHT ST	CONCORD ST	32	8,128	98	3/7/2018
	BAKER ST	CONCORD ST	LYON ST	32	13,792	98	3/7/2018
	BAKER ST	MANTLE LN	RICHMOND ST	32	7,424	96	1/26/2018
	BAKER ST	RIDGEWOOD ST	END	32	9,986	97	1/26/2018
	BAKER ST	PONDEROSA ST	END	32	7,584	93	1/5/2018
	BAKER ST	DEODAR ST	PASADENA AV	32	13,088	94	1/5/2018
	BAKER ST	HIGHLAND ST	END	32	6,776	83	2/1/2018
	BAKER ST	ALTON AV	CURIE AV	40	26,160	91	2/5/2018
	BAKER ST	MOORE AV	BURNS AV	32	13,084	75	3/5/2018
	BAKER ST	BURNS AV	GARRY AV	32	10,048	75	3/5/2018
	BAKER ST	GARRY AV	CARRIAGE DR	32	9,888	84	2/5/2018
	BAKER ST	SAN LORENZO AV	HEMLOCK WY	33	19,503	91	3/5/2018
	BAKER ST	HEMLOCK WY	CENTRAL AV	32	32,192	91	3/5/2018
	BAKER ST	WARNER AV	SAINT GERTRUDE PL	32	31,520	95	2/10/2018
	BAKER ST	ROSEWOOD AV	SAINT GERTRUDE PL	36	5,220	84	3/4/2018
	BAKER ST	SAINT GERTRUDE PL	CAMDEN PL	36	12,240	84	3/4/2018
	BAKER ST	CAMDEN PL	GLENWOOD PL	36	11,880	84	3/4/2018
	BAKER ST	GLENWOOD PL	CARLTON PL	36	10,440	92	3/4/2018
	BAKER ST	CARLTON PL	SAINT ANDREW PL	36	10,800	92	3/4/2018
	BAKER ST	SAINT ANDREW PL	OCCIDENTAL ST	32	9,280	92	3/4/2018
	BAKER ST	OCCIDENTAL ST	BERKELEY ST	32	8,960	92	3/4/2018
	BAKER ST	EDINGER AV	BORCHARD AV	36	21,312	92	2/10/2018
	BAKER ST	BORCHARD AV	WILSHIRE AV	36	23,796	92	2/10/2018
	BAKER ST	WILSHIRE AV	RUSSELL AV	40	26,600	97	2/10/2018
	BAKER ST	RUSSELL AV	MCFADDEN AV	36	23,112	97	2/10/2018
	BAKER ST	MCFADDEN AV	CUBBON ST	32	10,272	94	2/9/2018
	BAKER ST	CUBBON ST	BROOK ST	32	10,016	94	2/9/2018
	BAKER ST	RAYMAR ST	RICHLAND AV	32	9,952	95	2/9/2018
	BAKER ST	BISHOP ST	RAYMAR ST	32	11,104	95	2/9/2018
	BAKER ST	MYRTLE ST	BISHOP ST	32	21,088	96	2/9/2018
	BAKER ST	CHESTNUT AV	MYRTLE ST	28	8,708	80	2/9/2018
	BAKER ST	PINE ST	CHESTNUT AV	32	10,592	90	2/9/2018
	BAKER ST	WALNUT ST	PINE ST	32	10,528	80	2/9/2018
	BAKER ST	1ST ST	WALNUT ST	32	10,016	100	2/9/2018
	BAKER ST	2ND ST	1ST ST	27	5,697	100	2/9/2018
	BAKER ST	3RD ST	2ND ST	27	7,587	100	2/9/2018
	BAKER ST	SANTA ANA BLVD	3RD ST	27	7,938	100	2/9/2018
	BAKER ST	5TH ST	SANTA ANA BLVD	32	8,160	96	2/8/2018
	BAKER ST	6TH ST	5TH ST	32	9,248	96	2/8/2018
	BAKER ST	CIVIC CENTER DR	6TH ST	32	18,528	96	2/8/2018
	BAKER ST	BOMO KORAL CIR	BOMO KORAL CIR	35	13,855	57	2/6/2018
	BAKER ST	10TH ST	10TH ST	36	13,500	57	2/6/2018
	BAKER ST	WASHINGTON AV	WASHINGTON AV	36	27,072	61	2/6/2018
	BAKER ST	15TH ST	15TH ST	36	27,864	73	2/6/2018
	BAKER ST	17TH ST	17TH ST	36	26,532	61	2/6/2018
	BAKER ST	18TH ST	18TH ST	33	13,035	89	2/7/2018
	BAKER ST	18TH ST	21ST ST	34	30,532	84	2/7/2018

City of Santa Ana
Complete Listing of Current Street Conditions
Local

LOCAL	Street Name	From	To	Width of Segment	Area	Current PCI	Most Recent Inspection Date
	BAKER ST	21ST ST	22ND ST	34	9,486	84	2/7/2018
	BAKER ST	22ND ST	SANTA CLARA AV	34	30,668	94	2/7/2018
	BAKER ST	SANTA CLARA AV	RIVIERA DR	34	22,270	95	3/7/2018
	BAKER ST	RIVIERA DR	END	36	5,364	95	3/7/2018
	BAKER ST	SHARON RD	PARK LN	32	10,208	86	2/7/2018
	BAKER ST	PARK LN	END	32	12,578	97	2/7/2018
	BALLAST AV	CITY LIMIT	DEMING ST	33	3,762	91	1/25/2018
	BALLAST AV	DEMING ST	MAXINE ST	33	21,813	91	1/25/2018
	BALLAST AV	MAXINE ST	END	33	12,210	91	1/25/2018
	BAMDAL ST	CASTOR ST	SAINT ANDREW PL	33	29,670	69	2/8/2018
	BAMDAL ST	BROOK ST	END	32	6,936	92	2/6/2018
	BAMDAL ST	MONTA VISTA AV	MARK ST	32	7,552	96	2/6/2018
	BAMDAL ST	MARK ST	END	32	9,808	95	2/6/2018
	BARBETTE AV	SAIL ST	CITY LIMIT	32	8,768	96	1/25/2018
	BARBETTE AV	EUCLID ST	MAXINE ST	32	20,032	97	2/6/2018
	BEECHWOOD ST	LARCHMONT AV	LINCOLN AV	36	9,864	94	1/25/2018
	BEECHWOOD ST	EASTWOOD AV	END	32	9,720	95	1/25/2018
	BEECHWOOD ST	GRAND AV	END	36	12,240	92	1/25/2018
	BEECHWOOD ST	OLD GRAND ST	LINWOOD ST	32	16,544	92	1/5/2018
	BEECHWOOD ST	WRIGHT ST	LYON ST	32	22,720	95	1/5/2018
	BELL AV	LOWELL ST	TOWNER ST	32	6,432	94	2/5/2018
	BELL AV	ROSS ST	GARNSEY ST	32	28,672	77	2/6/2018
	BENTON WY	NORTH PARK BLVD	BONNIE BRAE	33	9,636	51	2/12/2018
	BENTON WY	HELIOTROPE DR	NORTH PARK BLVD	33	10,725	59	2/12/2018
	BERKELEY ST	RIERSIDE DR	HELIOTROPE DR	33	12,111	60	2/12/2018
	BERKELEY ST	JOANE WY	DOREEN WY	33	10,400	89	2/8/2018
	BERKELEY ST	BAKER ST	SHELTON ST	32	15,520	96	2/10/2018
	BERKELEY ST	LOWELL ST	TOWNER ST	36	8,460	95	2/13/2018
	BERKELEY ST	FLOWER ST	LOWELL ST	36	20,700	69	2/13/2018
	BERKELEY ST	CYPRESS AV	MAIN ST	40	13,400	32	2/13/2018
	BERKELEY ST	ORANGE AV	CYPRESS AV	40	14,200	32	2/13/2018
	BERKELEY ST	MAPLE ST	ORANGE AV	40	18,440	36	2/13/2018
	BERKELEY ST	HALLADAY ST	OAK ST	33	31,779	64	2/11/2018
	BERN LN	END	DOWNIE PL	33	30,969	95	1/5/2018
	BERNI ST	3RD ST	END	16	4,640	94	1/22/2018
	BERNI ST	HOLLYLINE AV	HAZARD AV	32	14,016	82	1/22/2018
	BERNI ST	OAKFIELD AV	HOLLYLINE AV	32	8,480	82	1/22/2018
	BERNI ST	MAURIE AV	OAKFIELD AV	32	11,328	88	1/22/2018
	BERNI ST	PENNY AV	MAURIE AV	32	8,352	88	1/22/2018
	BERNI ST	MORNINGSIDE AV	PENNY AV	32	8,032	88	1/22/2018
	BERNI ST	SUNSWEEP AV	MORNINGSIDE AV	32	7,552	88	1/22/2018
	BERRY ST	CAMILLE ST	END	32	6,722	88	2/2/2018
	BEVERLY PL	MAPLE ST	ORANGE AV	32	14,816	99	2/1/2018
	BEVERLY PL	OAK ST	MAPLE ST	32	10,528	99	2/1/2018
	BEVERLY PL	KILSON DR	OAK ST	32	7,584	99	2/1/2018
	BEVERLY PL	HICKORY ST	KILSON DR	32	7,488	100	2/1/2018
	BEVERLY PL	HALLADAY ST	HICKORY ST	32	7,616	100	2/1/2018
	BEVERLY PL	CEDAR ST	HALLADAY ST	32	8,096	97	2/1/2018
	BEVERLY PL	STANDARD AV	CEDAR ST	32	20,288	98	2/1/2018
	BEWLEY ST	ROBERTS DR	END	33	14,518	82	1/29/2018
	BEWLEY ST	1ST ST	5TH ST	32	40,288	95	2/1/2018
	BEWLEY ST	5TH ST	HAZARD AV	32	41,472	84	2/2/2018

City of Santa Ana
Complete Listing of Current Street Conditions

Local

LOCAL	Street Name	From	To	Width of Segment	Area	Current PCI	Most Recent Inspection Date
	HAZARD AV	11TH ST	WASHINGTON AV	32	20,352	80	2/2/2018
BEWLEY ST	11TH ST	WASHINGTON AV	END	32	20,512	89	2/2/2018
BEWLEY ST	WASHINGTON AV	BOYER AV	END	32	11,232	89	2/2/2018
BEWLEY ST	BOYER AV	STEVENS AV	KELLER AV	32	9,272	96	2/1/2018
BIRCH ST	STEVENS AV	KELLER AV	AURORA AV	32	24,687	90	3/5/2018
BIRCH ST	KELLER AV	AURORA AV	MURPHY AV	32	11,648	90	3/5/2018
BIRCH ST	AURORA AV	MURPHY AV	ORION AV	32	7,328	90	3/5/2018
BIRCH ST	MURPHY AV	ORION AV	JUNIPER AV	32	10,400	61	3/5/2018
BIRCH ST	ORION AV	JUNIPER AV	MACARTHUR BLVD	32	7,872	61	3/5/2018
BIRCH ST	JUNIPER AV	ALPINE AV	COLUMBINE AV	36	4,068	62	3/5/2018
BIRCH ST	MACARTHUR BLVD	ALPINE AV	COLUMBINE AV	36	5,760	68	3/5/2018
BIRCH ST	ALPINE AV	COLUMBINE AV	SIERRA DR	32	21,376	68	3/5/2018
BIRCH ST	COLUMBINE AV	SIERRA DR	CAROL AV	32	7,104	87	2/5/2018
BIRCH ST	COLUMBINE AV	SIERRA DR	HARVEY AV	32	8,288	72	3/5/2018
BIRCH ST	SIERRA DR	CAROL AV	ALTON AV	32	7,328	72	3/5/2018
BIRCH ST	CAROL AV	HARVEY AV	CENTRAL AV	32	8,416	72	3/5/2018
BIRCH ST	HARVEY AV	END	CENTRAL AV	32	4,416	72	3/5/2018
BIRCH ST	END	WARNER AV	END	36	31,464	17	1/18/2018
BIRCH ST	WARNER AV	ANAHURST PL	ANAHURST PL	36	32,040	13	1/18/2018
BIRCH ST	ANAHURST PL	SAINT GERTRUDE PL	SAINT GERTRUDE PL	36	13,140	71	3/4/2018
BIRCH ST	SAINT GERTRUDE PL	AC-PCC TRANSITION	AC-PCC TRANSITION	36	23,940	71	3/4/2018
BIRCH ST	AC-PCC TRANSITION	SAINT ANDREW PL	SAINT ANDREW PL	35	24,120	93	2/12/2018
BIRCH ST	SAINT ANDREW PL	AC-PCC TRANSITION	AC-PCC TRANSITION	35	10,535	98	2/12/2018
BIRCH ST	AC-PCC TRANSITION	POMONA ST	AC-PCC TRANSITION	35	35,000	100	2/12/2018
BIRCH ST	POMONA ST	EDINGER (FRONTAGE) AV	POMONA ST	36	23,760	77	2/12/2018
BIRCH ST	EDINGER (FRONTAGE) AV	EDINGER AV	BORCHARD AV	36	24,660	84	2/12/2018
BIRCH ST	EDINGER AV	BORCHARD AV	WILSHIRE AV	40	22,360	83	2/12/2018
BIRCH ST	BORCHARD AV	WILSHIRE AV	AC-PCC TRANSITION	40	25,800	69	2/12/2018
BIRCH ST	WILSHIRE AV	AC-PCC TRANSITION	RUSSELL AV	40	6,720	71	3/7/2018
BIRCH ST	AC-PCC TRANSITION	RUSSELL AV	MCFADDEN AV	40	21,280	74	2/12/2018
BIRCH ST	RUSSELL AV	MCFADDEN AV	CUBBON ST	40	25,640	83	2/12/2018
BIRCH ST	MCFADDEN AV	CUBBON ST	HIGHLAND ST	36	16,488	97	2/8/2018
BIRCH ST	CUBBON ST	HIGHLAND ST	BISHOP ST	36	16,488	97	2/8/2018
BIRCH ST	HIGHLAND ST	BISHOP ST	CAMILE ST	36	16,596	85	2/8/2018
BIRCH ST	BISHOP ST	CAMILE ST	CHESTNUT AV	36	14,292	94	2/8/2018
BIRCH ST	CAMILE ST	CHESTNUT AV	PINE ST	36	17,064	90	2/8/2018
BIRCH ST	CHESTNUT AV	PINE ST	WALNUT ST	36	22,284	88	2/8/2018
BIRCH ST	PINE ST	WALNUT ST	1ST ST	36	12,384	95	2/8/2018
BIRCH ST	WALNUT ST	3RD ST	CIVIC CENTER DR	36	13,320	93	2/8/2018
BIRCH ST	3RD ST	MAGNOLIA AV	BAKER ST	36	12,600	50	2/8/2018
BIRCH ST	MAGNOLIA AV	BAKER ST	ROSEWOOD AV	36	10,800	100	2/15/2018
BIRCH ST	BAKER ST	ROSEWOOD AV	SHELTON ST	32	19,744	98	2/15/2018
BIRCH ST	ROSEWOOD AV	SHELTON ST	FLOWER ST	36	14,868	95	2/9/2018
BIRCH ST	SHELTON ST	FLOWER ST	GARNSEY ST	36	9,288	95	2/9/2018
BIRCH ST	FLOWER ST	GARNSEY ST	PARTON ST	36	10,656	96	2/9/2018
BIRCH ST	GARNSEY ST	PARTON ST	VAN NESS AV	36	11,160	96	2/9/2018
BIRCH ST	PARTON ST	VAN NESS AV	ROSS ST	38	11,160	81	2/9/2018
BIRCH ST	VAN NESS AV	ROSS ST	BIRCH ST	40	48,640	26	2/9/2018
BIRCH ST	ROSS ST	BIRCH ST	BIRCH ST	40	9,520	26	2/9/2018
BIRCH ST	BIRCH ST	BIRCH ST	BIRCH ST	40	9,880	44	2/9/2018
BIRCH ST	BIRCH ST	BIRCH ST	BIRCH ST	40	10,080	26	2/9/2018
BIRCH ST	BIRCH ST	BIRCH ST	BIRCH ST	40	11,080	16	2/9/2018
BIRCH ST	BIRCH ST	BIRCH ST	BIRCH ST	40	13,440	16	2/9/2018

City of Santa Ana
Complete Listing of Current Street Conditions
Local

LOCAL	Street Name	From	To	Width of Segment	Area	Current PCI	Most Recent Inspection Date
BISHOP ST	BROADWAY	BROADWAY	BIRCH ST	40	11,960	16	2/9/2018
BISHOP ST	SYCAMORE ST	SYCAMORE ST	BROADWAY	40	10,080	36	2/9/2018
BISHOP ST	MAIN ST	MAIN ST	SYCAMORE ST	40	9,520	16	2/9/2018
BISHOP ST	CYPRESS AV	CYPRESS AV	MAIN ST	40	11,080	37	2/1/2018
BISHOP ST	ORANGE AV	ORANGE AV	CYPRESS AV	40	13,160	45	2/1/2018
BISHOP ST	MAPLE ST	MAPLE ST	ORANGE AV	40	18,200	45	2/1/2018
BISHOP ST	OAK ST	OAK ST	MAPLE ST	36	12,528	47	2/1/2018
BISHOP ST	KILSON DR	KILSON DR	OAK ST	36	8,784	67	2/1/2018
BISHOP ST	HICKORY ST	HICKORY ST	KILSON DR	36	9,504	67	2/1/2018
BISHOP ST	HALLADAY ST	HALLADAY ST	HICKORY ST	36	8,964	67	2/1/2018
BISHOP ST	CEDAR ST	CEDAR ST	HALLADAY ST	58	15,544	100	2/1/2018
BISHOP ST	STANDARD AV	STANDARD AV	CEDAR ST	58	37,700	100	2/1/2018
BISHOP ST	END	END	STANDARD AV	32	10,434	91	1/10/2018
BLAIR AV	WILLIS ST	WILLIS ST	CATHERINE WY	40	17,260	42	1/17/2018
BLUEBERRY LN	LAIRD ST	LAIRD ST	ALLEY	32	9,312	91	1/24/2018
BOBBY LN	END	END	END	33	37,107	94	1/5/2018
BONNIE BRAE	SANTA CLARA AV	SANTA CLARA AV	BENTON WY	33	16,302	30	2/12/2018
BONNIE BRAE	BENTON WY	BENTON WY	AC-PCC TRANSITION	33	8,580	12	2/12/2018
BONNIE BRAE	AC-PCC TRANSITION	AC-PCC TRANSITION	NORTH PARK BLVD	33	24,519	68	2/12/2018
BOOTH ST	PINE ST	PINE ST	WALNUT ST	36	10,044	85	2/9/2018
BOOTH ST	WALNUT ST	WALNUT ST	1ST ST	40	11,400	86	2/9/2018
BORCHARD AV	ARAPAHO DR	ARAPAHO DR	END	33	5,773	97	1/31/2018
BORCHARD AV	NAKOMA DR	NAKOMA DR	MOHAWK DR	33	8,085	94	2/1/2018
BORCHARD AV	OTTAWA ST	OTTAWA ST	NAKOMA DR	33	34,649	96	2/1/2018
BORCHARD AV	FAIRVIEW ST	FAIRVIEW ST	MARINE ST	33	4,323	85	1/31/2018
BORCHARD AV	MARINE ST	MARINE ST	KING ST	33	8,580	85	1/31/2018
BORCHARD AV	KING ST	KING ST	SULLIVAN ST	33	17,655	85	1/31/2018
BORCHARD AV	CENTER ST	CENTER ST	SULLIVAN ST	36	46,872	95	1/23/2018
BORCHARD AV	CENTER ST	CENTER ST	END	33	18,313	89	1/23/2018
BORCHARD AV	DOUGLAS ST	DOUGLAS ST	JOANE WY	33	7,425	86	1/23/2018
BORCHARD AV	JOANE WY	JOANE WY	DOREEN WY	33	7,491	86	1/23/2018
BORCHARD AV	DOREEN WY	DOREEN WY	RENE DR	33	7,590	86	1/23/2018
BORCHARD AV	RENE DR	RENE DR	RITA WY	33	7,425	86	1/23/2018
BORCHARD AV	SPRUCE ST	SPRUCE ST	RITA WY	36	8,100	94	1/23/2018
BORCHARD AV	PACIFIC AV	PACIFIC AV	SPRUCE ST	36	8,820	91	1/23/2018
BORCHARD AV	POPLAR ST	POPLAR ST	PACIFIC AV	36	9,540	95	1/23/2018
BORCHARD AV	HESPERIAN ST	HESPERIAN ST	POPLAR ST	36	9,540	76	1/23/2018
BORCHARD AV	BRISTOL ST	BRISTOL ST	HESPERIAN ST	36	13,176	76	1/23/2018
BORCHARD AV	BAKER ST	BAKER ST	ROSEWOOD AV	36	11,412	95	2/13/2018
BORCHARD AV	ROSEWOOD AV	ROSEWOOD AV	SHELTON ST	34	9,384	95	2/13/2018
BORCHARD AV	SHELTON ST	SHELTON ST	TOWNER ST	35	10,325	85	2/13/2018
BORCHARD AV	TOWNER ST	TOWNER ST	LOWELL ST	35	10,255	92	2/13/2018
BORCHARD AV	LOWELL ST	LOWELL ST	OLIVE ST	35	10,325	86	2/13/2018
BORCHARD AV	OLIVE ST	OLIVE ST	FLOWER ST	36	9,396	96	2/13/2018
BORCHARD AV	FLOWER ST	FLOWER ST	GARNSEY ST	36	9,720	71	3/4/2018
BORCHARD AV	GARNSEY ST	GARNSEY ST	PARTON ST	36	10,008	71	3/4/2018
BORCHARD AV	PARTON ST	PARTON ST	VAN NESS AV	36	11,412	69	3/4/2018
BORCHARD AV	VAN NESS AV	VAN NESS AV	ROSS ST	36	14,436	69	3/4/2018
BORCHARD AV	ROSS ST	ROSS ST	BIRCH ST	36	12,060	69	3/4/2018
BORCHARD AV	BIRCH ST	BIRCH ST	BROADWAY	36	10,296	84	3/4/2018
BORCHARD AV	BROADWAY	BROADWAY	SYCAMORE ST	36	9,792	84	3/4/2018
BORCHARD AV	SYCAMORE ST	SYCAMORE ST	MAIN ST	36			

City of Santa Ana
Complete Listing of Current Street Conditions

Local

LOCAL	Street Name	From	To	Width of Segment	Area	Current Pct	Most Recent Inspection Date
	BORCHARD AV	OAK ST	END	32	9,920	78	2/11/2018
	BORCHARD AV	KILSON DR	END	32	18,466	87	2/11/2018
	BORCHARD AV	MINNIE ST	STANDARD AV	33	12,210	98	2/13/2018
	BORCHARD AV	GRAND AV	SANTA FE ST	36	34,308	6	1/18/2018
	BORCHARD AV	RITCHEY ST	LYON ST	36	39,888	6	1/18/2018
	BOYD ST	POMONA ST	OCCIDENTAL ST	36	15,444	26	1/17/2018
	BOYD ST	EDINGER AV	POMONA ST	36	21,096	26	1/17/2018
	BOYD WY	CIVIC CENTER DR	6TH ST	42	24,234	92	2/8/2018
	BOYER AV	GUNTHER ST	BEWLEY ST	32	6,848	96	2/1/2018
	BOYER AV	JACKSON ST	GUNTHER ST	32	9,372	96	2/1/2018
	BRADFORD PL	ALTON AV	DYER RD	36	53,568	83	1/18/2018
	BREEDEN ST	4TH ST	3RD ST	32	9,216	95	1/31/2018
	BREWER AV	LINDA WY	END	33	5,674	100	2/7/2018
	BROADWAY	CENTRAL AV	WARNER AV	36	41,940	19	1/18/2018
	BROADWAY	BROADWAY PL	END	32	13,390	86	2/14/2018
	BROOK ST	MOHAWK DR	SHAWNEE DR	32	11,648	97	2/1/2018
	BROOK ST	MOHAWK DR	MOHAWK DR	32	10,432	97	2/1/2018
	BROOK ST	HURON DR	END	32	12,216	96	2/1/2018
	BROOK ST	SULLIVAN ST	BANDAL ST	32	7,132	97	2/6/2018
	BROOK ST	DIAMOND ST	END	32	6,512	91	1/23/2018
	BROOK ST	END	WESTERN AV	32	10,758	97	1/29/2018
	BROOK ST	WESTERN AV	WISTERIA PL	32	34,180	67	1/29/2018
	BROOK ST	END	BAKER ST	33	19,825	94	2/9/2018
	BROOK ST	BAKER ST	END	33	15,924	95	2/9/2018
	BROOK ST	SHELTON ST	OLIVE ST	36	36,714	89	2/9/2018
	BROWN ST	GARFIELD ST	6TH ST	47	15,369	100	1/31/2018
	BROWN ST	POINSETTIA ST	GARFIELD ST	47	16,638	96	1/31/2018
	BROWN ST	MABURY ST	END	32	6,288	97	1/29/2018
	BRUCE AV	PARSONS PL	SHEFFIELD ST	32	24,544	91	1/22/2018
	BRYNWOOD ST	JOANA DR	PARK LN	32	29,392	97	1/29/2018
	BUFFALO AV	FREEMAN ST	TOWNER ST	32	9,312	92	2/7/2018
	BUFFALO AV	OLIVE ST	FREEMAN ST	32	10,592	89	2/7/2018
	BUFFALO AV	BROADWAY	MAIN ST	33	18,777	56	1/16/2018
	BUFFALO AV	SPURGEON ST	END	34	13,496	97	1/30/2018
	BUFFALO AV	VALENCIA ST	POINSETTIA ST	32	11,040	74	3/6/2018
	BUFFALO AV	POINSETTIA ST	SANTIAGO ST	32	11,136	74	3/6/2018
	BUFFALO AV	LINCOLN AV	SANTIAGO ST	32	39,808	87	1/30/2018
	BUFFALO AV	END	HATHAWAY ST	32	17,937	98	1/25/2018
	BUFFALO AV	HATHAWAY ST	END	32	8,497	98	1/25/2018
	BUFFALO AV	RIDGEWOOD ST	END	32	9,794	97	1/26/2018
	BUFFALO AV	PONDEROSA ST	END	32	4,160	91	1/5/2018
	BUFFALO AV	PASADENA AV	END	35	18,756	90	1/5/2018
	BURNS AV	JOANE WY	END	32	4,156	22	2/9/2018
	BURNS AV	BAKER ST	END	32	11,672	88	2/2/2018
	BUSH ST	1ST ST	3RD ST	40	22,800	80	1/31/2018
	BUSH ST	3RD ST	4TH ST	38	11,400	92	1/31/2018
	BUSH ST	4TH ST	5TH ST	38	11,780	92	1/31/2018
	BUSH ST	5TH ST	SANTA ANA BLVD	40	11,760	93	1/31/2018
	BUSH ST	SANTA ANA BLVD	CIVIC CENTER DR	40	11,120	93	1/31/2018
	BUSH ST	CIVIC CENTER DR	8TH ST	40	11,080	95	2/6/2018
	BUSH ST	8TH ST	9TH ST	40	12,760	95	2/6/2018
	BUSH ST	9TH ST	10TH ST	40	17,120	95	2/6/2018

City of Santa Ana
Complete Listing of Current Street Conditions
Local

LOCAL	Street Name	From	To	Width of Segment	Area	Current PCI	Most Recent Inspection Date
BUSH ST	10TH ST	11TH ST		40	12,800	81	2/6/2018
BUSH ST	11TH ST	12TH ST		40	12,520	76	2/6/2018
BUSH ST	12TH ST	WASHINGTON AV		40	4,320	76	2/6/2018
BUSH ST	WASHINGTON AV	14TH ST		40	14,960	48	2/6/2018
BUSH ST	14TH ST	15TH ST		40	15,880	50	2/6/2018
BUSH ST	15TH ST	16TH ST		40	15,960	50	2/6/2018
BUSH ST	16TH ST	17TH ST		40	14,000	47	2/13/2018
BUSH ST	17TH ST	18TH ST		39	14,625	88	2/12/2018
BUSH ST	18TH ST	20TH ST		39	20,202	88	2/12/2018
BUSH ST	20TH ST	END		39	34,320	92	2/12/2018
BUSH ST	SANTA CLARA AV	EDGEWOOD RD		38	38,076	96	1/30/2018
BUSH ST	EDGEWOOD RD	END		32	12,062	86	1/22/2018
CADDY CIR	KING ST	MARINE ST		33	8,855	76	2/9/2018
CALIFORNIA ST	KING ST	KING ST		33	40,920	84	2/9/2018
CALIFORNIA ST	GREENVILLE ST	JACKSON ST		32	7,548	91	2/1/2018
CALIFORNIA ST	JACKSON ST	CALLE SOLEDAD		32	6,624	84	2/1/2018
CALLE DEL NORTE	CALLE SOLEDAD	JACKSON ST		32	7,580	86	2/1/2018
CALLE SOLEDAD	CALLE DEL NORTE	CALLE DEL SUR		32	19,200	95	1/5/2018
CALVO DR	DEODAR ST	PONDEROSA ST		33	27,720	71	2/9/2018
CAMDEN PL	FAIRVIEW (FRONTAGE) ST	SULLIVAN ST		33	5,760	70	2/9/2018
CAMDEN PL	SULLIVAN ST	END		33	17,970	76	2/9/2018
CAMDEN PL	GREENVILLE ST	END		33	29,007	84	2/10/2018
CAMDEN PL	DIAMOND ST	SAINT GERTRUDE PL		33	18,711	88	2/10/2018
CAMDEN PL	CENTER ST	DIAMOND ST		32	15,000	87	2/10/2018
CAMDEN PL	WOOD ST	END		32	39,410	91	2/8/2018
CAMDEN PL	FOREST AV	ARTESIA ST		33	20,350	95	2/8/2018
CAMDEN PL	POPLAR ST	END		36	19,320	94	2/12/2018
CAMDEN PL	BRISTOL ST	END		36	34,560	84	2/12/2018
CAMDEN PL	TOWNER ST	BAKER ST		32	7,366	95	2/20/2018
CAMILE PL	RAITT ST	END		32	8,020	86	1/29/2018
CAMILE PL	WESTERN AV	END		32	35,868	96	2/1/2018
CAMILE ST	HURON DR	ARAPAHO DR		32	16,208	95	1/12/2018
CAMILE ST	CLARA ST	CENTER ST		36	15,114	96	2/9/2018
CAMILE ST	BRISTOL ST	MAGNOLIA AV		40	50,440	100	2/9/2018
CAMILE ST	FLOWER ST	SHELTON ST		40	9,960	53	2/14/2018
CAMILE ST	GARNSEY ST	FLOWER ST		40	8,840	31	2/14/2018
CAMILE ST	PARTON ST	GARNSEY ST		40	11,160	31	2/14/2018
CAMILE ST	VAN NESS AV	PARTON ST		40	13,480	20	2/14/2018
CAMILE ST	ROSS ST	VAN NESS AV		40	14,680	20	2/14/2018
CAMILE ST	BIRCH ST	ROSS ST		40	11,880	29	2/14/2018
CAMILE ST	BROADWAY	BIRCH ST		40	10,080	29	2/14/2018
CAMILE ST	SYCAMORE ST	BROADWAY		40	9,280	54	2/14/2018
CAMILE ST	MAIN ST	SYCAMORE ST		33	9,603	53	2/16/2018
CAMILE ST	MAIN ST	CYPRESS AV		33	10,824	60	2/1/2018
CAMILE ST	CYPRESS AV	ORANGE AV		34	15,504	98	2/1/2018
CAMILE ST	ORANGE AV	MAPLE ST		33	10,461	100	2/1/2018
CAMILE ST	MAPLE ST	OAK ST		33	25,146	100	2/1/2018
CAMILE ST	OAK ST	HALLADAY ST		33	16,190	97	2/1/2018
CAMILE ST	HALLADAY ST	END		33	15,440	86	2/1/2018
CAMILE ST	STANDARD AV	END		27	33,102	92	1/26/2018
CAMILE ST	ANDRES PL	CORTA DR		32	4,864	93	2/2/2018
CAMILE ST	NEWHOPE ST	BERRY ST		32	9,408	93	2/2/2018
CAMILE ST	BERRY ST	MOUNTAIN VIEW ST		32			

City of Santa Ana
Complete Listing of Current Street Conditions

Local

LOCAL	Street Name	From	To	Width of Segment	Area	Current PCT	Most Recent Inspection Date
CAMILLE ST	HARBOR BLVD		GUNTHER ST	32	25,440	94	2/1/2018
CAMILLE ST	GUNTHER ST		JACKSON ST	32	14,624	94	2/1/2018
CAMILLE ST	JACKSON ST		SUSAN ST	32	20,608	84	2/1/2018
CAMINO AV	RICHMOND ST		RIDGEWOOD ST	32	8,192	96	3/7/2018
CAMINO AV	RIDGEWOOD ST		MILLWOOD ST	32	7,744	96	3/7/2018
CANDIS AV	21ST ST		22ND ST	32	20,800	84	1/24/2018
CAPE COD WY	CLARA ST		NANTUCKET PL	40	10,840	95	2/2/2018
CAPE COD WY	END		CLARA ST	40	20,530	95	2/2/2018
CARLTON PL	SULLIVAN ST		MARINE ST	33	21,156	73	2/9/2018
CARLTON PL	FOREST AV		ARTESIA ST	33	25,957	95	2/8/2018
CARLTON PL	SPRUCE ST		RENE DR	32	10,930	84	2/8/2018
CARLTON PL	POPLAR ST		END	33	20,350	97	2/8/2018
CARLTON PL	BRISTOL ST		END	36	18,360	72	2/12/2018
CARLTON PL	BAKER ST		TOWNER ST	36	34,560	73	2/12/2018
CARNEGIE AV	RED HILL AV		PULLMAN ST	40	100,760	89	1/17/2018
CAROL AV	TOWNER ST		LOWELL ST	32	9,540	51	2/5/2018
CAROL AV	BIRCH ST		END	32	11,352	96	2/5/2018
CARRIAGE DR	SHANNON ST		END	40	12,255	21	1/11/2018
CARRIAGE DR	SHANNON ST		CRODDY WY	40	15,760	0	1/11/2018
CARRIAGE DR	YALE ST		HARBOR BLVD	40	50,480	30	1/11/2018
CARRIAGE DR	DEEGAN DR		GRISET PL	32	18,620	92	1/12/2018
CARRIAGE DR	GRISET PL		DIAMOND ST	32	8,864	91	1/12/2018
CARRIAGE DR	CENTER ST		MADDOCK ST	32	9,244	96	1/12/2018
CARRIAGE DR	ARTESIA ST		DOUGLAS ST	32	9,692	93	3/4/2018
CARRIAGE DR	DOUGLAS ST		DOUGLAS ST	32	5,248	93	3/4/2018
CARRIAGE DR	DOUGLAS ST		DOREEN WY	32	8,224	95	3/4/2018
CARRIAGE DR	DOREEN WY		END	32	19,544	95	3/4/2018
CARRIAGE DR	RITA WY		RENE DR	32	9,148	38	2/9/2018
CARRIAGE DR	SPRUCE ST		RITA WY	32	8,032	95	3/4/2018
CARRIAGE DR	PACIFIC AV		SPRUCE ST	32	13,696	95	3/4/2018
CARRIAGE DR	BAKER ST		ROSEWOOD AV	32	8,260	65	2/5/2018
CARRIAGE DR	BRADFORD PL		SYCAMORE ST	36	38,190	86	1/18/2018
CASCADE ST	12TH ST		WASHINGTON AV	32	12,956	94	1/25/2018
CASTOR ST	YALE ST		SUSAN ST	32	34,898	99	1/11/2018
CASTOR ST	FAIRVIEW ST		MARINE ST	33	9,966	72	2/9/2018
CASTOR ST	MARINE ST		SULLIVAN ST	33	21,255	72	2/9/2018
CASTOR ST	GOLDEN WEST AV		BANDAL ST	33	11,916	78	2/9/2018
CASTOR ST	GREENVILLE ST		GOLDEN WEST AV	33	9,603	74	2/9/2018
CATALINA AV	LINCOLN AV		SANTIAGO ST	32	39,936	90	1/30/2018
CATALINA AV	EASTSIDE AV		LINWOOD AV	32	7,776	88	1/26/2018
CATALINA AV	WRIGHT ST		LYON ST	32	21,344	83	3/7/2018
CATALINA AV	LYON ST		MABURY ST	32	8,704	83	3/7/2018
CATALINA AV	END		MILLWOOD ST	32	19,426	96	3/7/2018
CATALINA AV	MILLWOOD ST		WILLIAMS ST	32	8,544	96	3/7/2018
CATALINA AV	MIRASOL ST		WILLIAMS ST	32	8,352	97	3/7/2018
CATALINA AV	TUSTIN AV		MIRASOL ST	32	23,264	97	3/7/2018
CATALINA AV	TUSTIN AV		PONDEROSA ST	34	20,638	85	1/5/2018
CATHERINE WY	BLAIR AV		DEERE AV	40	14,870	54	1/17/2018
CEDAR ST	ANAHURST PL		WARNER AV	35	22,820	24	2/11/2018
CEDAR ST	SAINT GERTRUDE PL		ANAHURST PL	36	24,300	10	2/11/2018
CEDAR ST	SAINT ANDREW PL		SAINT GERTRUDE PL	36	36,000	32	2/11/2018
CEDAR ST	OCCIDENTAL ST		SAINT ANDREW PL	36	18,648	34	2/11/2018

City of Santa Ana
Complete Listing of Current Street Conditions
Local

LOCAL	Street Name	From	To	Width of Segment	Area	Current PCI	Most Recent Inspection Date
CEDAR ST	EDINGER AV	OCCIDENTAL ST		33	36,201	24	2/11/2018
CEDAR ST	ELDER AV	HOOD AV		32	16,576	95	2/11/2018
CEDAR ST	END	ELDER AV		32	9,376	95	2/11/2018
CEDAR ST	HOBART ST	RUSSELL AV		33	32,802	93	2/11/2018
CEDAR ST	MCFADDEN AV	HARWOOD PL		33	7,755	100	2/11/2018
CEDAR ST	HARWOOD PL	NORMANDY PL		33	8,811	100	2/11/2018
CEDAR ST	NORMANDY PL	BEVERLY PL		33	9,273	100	2/11/2018
CEDAR ST	BEVERLY PL	WISTERIA PL		33	7,887	100	2/11/2018
CEDAR ST	WISTERIA PL	WAKEHAM AV		33	8,580	95	2/11/2018
CEDAR ST	WAKEHAM AV	GRANT ST		33	8,646	95	2/11/2018
CEDAR ST	GRANT ST	HUNTER AV		33	8,580	95	2/11/2018
CEDAR ST	HUNTER AV	BISHOP ST		33	8,976	95	2/11/2018
CEDAR ST	CHESTNUT AV	PINE ST		33	12,045	87	2/14/2018
CEDAR ST	PINE ST	WALNUT ST		35	11,165	87	2/14/2018
CEDAR ST	WALNUT ST	1ST ST		33	10,989	87	2/14/2018
CELESTE ST	MOUNTAIN VIEW ST	END		32	6,664	91	1/22/2018
CELESTE ST	GATES ST	END		32	14,018	93	1/22/2018
CELESTE ST	WEST ST	ELAINE DR		32	12,800	90	1/22/2018
CENTER ST	MOORE AV	CARRIAGE DR		32	30,332	95	1/12/2018
CENTER ST	SAN LORENZO AV	CHANDLER AV		32	8,224	98	3/4/2018
CENTER ST	HEMLOCK WY	CHANDLER AV		32	8,448	98	3/4/2018
CENTER ST	ROWLAND AV	HEMLOCK WY		32	8,288	98	3/4/2018
CENTER ST	MANLY AV	ROWLAND AV		32	8,192	93	3/4/2018
CENTER ST	MANLY AV	MANLY AV		32	8,256	93	3/4/2018
CENTER ST	KNOX AV	KNOX AV		32	7,616	93	3/4/2018
CENTER ST	ADAMS ST	END		32	18,904	95	2/7/2018
CENTER ST	HALL AV	WARNER AV		36	4,644	95	2/7/2018
CENTER ST	FLORA ST	WARNER AV		33	29,865	80	2/9/2018
CENTER ST	ANAHURST PL	WARNER AV		33	9,075	80	2/9/2018
CENTER ST	ANAHURST PL	ANAHURST PL		32	12,800	80	2/9/2018
CENTER ST	SAINT GERTRUDE PL	SAINT GERTRUDE PL		32	9,760	80	2/9/2018
CENTER ST	SAINT ANNE PL	SAINT ANNE PL		32	11,040	78	2/9/2018
CENTER ST	CAMDEN PL	CAMDEN PL		35	13,510	72	2/9/2018
CENTER ST	GLENWOOD PL	OCCIDENTAL ST		35	21,665	91	2/9/2018
CENTER ST	POMONA ST	POMONA ST		33	15,015	76	2/14/2018
CENTER ST	EDINGER AV	EDINGER AV		33	9,834	76	2/14/2018
CENTER ST	BORCHARD AV	BORCHARD AV		33	2,772	74	2/14/2018
CENTER ST	ELDER AV	ELDER AV		33	9,768	86	2/14/2018
CENTER ST	LA VERNE AV	LA VERNE AV		33	9,735	67	2/14/2018
CENTER ST	WILSHIRE AV	WILSHIRE AV		33	16,500	67	2/14/2018
CENTER ST	RUSSELL AV	RUSSELL AV		33	12,309	76	2/14/2018
CENTER ST	LINGAN LN	LINGAN LN		33	8,646	76	2/14/2018
CENTER ST	MCFADDEN AV	END		56	25,760	98	2/6/2018
CENTER ST	MCFADDEN AV	END		56	20,160	88	2/6/2018
CENTER ST	MONTA VISTA AV	END		32	7,744	89	2/6/2018
CENTER ST	MONTA VISTA AV	MARK ST		32	9,762	88	2/6/2018
CENTER ST	MARK ST	END		32	13,658	95	1/12/2018
CENTER ST	CAMILE ST	END		36	30,780	96	1/29/2018
CENTER ST	1ST ST	CHESTNUT AV		40	22,592	55	1/12/2018
CENTRAL AV	HARBOR BLVD	END		36	21,136	99	2/20/2018
CENTRAL AV	END	SUSAN ST		40	20,832	5	1/16/2018
CENTRAL AV	FAIRVIEW ST	END		36	13,428	85	2/10/2018
CENTRAL AV	DEEGAN DR	MANITOBA DR		36			

City of Santa Ana
Complete Listing of Current Street Conditions
Local

LOCAL		Street Name	From	To	Width of Segment	Area	Current PCI	Most Recent Inspection Date
CENTRAL AV		DOUGLAS ST		ARTESIA ST	33	13,035	98	2/7/2018
CENTRAL AV		LINDA WY		DOUGLAS ST	33	12,672	100	2/7/2018
CENTRAL AV		END		LINDA WY	33	4,719	100	2/7/2018
CENTRAL AV		PACIFIC AV		POPLAR ST	32	8,388	100	2/7/2018
CENTRAL AV		POPLAR ST		BRISTOL ST	32	14,784	72	2/7/2018
CENTRAL AV		BRISTOL ST		BAKER ST	32	18,944	86	2/2/2018
CENTRAL AV		BAKER ST		ROSEWOOD AV	33	8,910	55	2/2/2018
CENTRAL AV		ROSEWOOD AV		SHELTON ST	33	8,052	76	3/5/2018
CENTRAL AV		SHELTON ST		PARK DR	33	7,590	76	3/5/2018
CENTRAL AV		PARK DR		TOWNER ST	33	7,656	76	3/5/2018
CENTRAL AV		TOWNER ST		LOWELL ST	33	7,755	79	3/5/2018
CENTRAL AV		LOWELL ST		RAMONA DR	33	7,656	79	3/5/2018
CENTRAL AV		RAMONA DR		OLIVE ST	33	7,557	79	3/5/2018
CENTRAL AV		OLIVE ST		FLOWER ST	33	4,092	79	3/5/2018
CENTRAL AV		BIRCH ST		GARNSEY ST	32	33,056	0	1/18/2018
CENTRAL AV		MAIN ST		BIRCH ST	36	33,156	11	1/18/2018
CENTRAL AV		CYPRESS AV		MAIN ST	38	12,882	87	2/10/2018
CENTRAL AV		ORANGE AV		CYPRESS AV	42	17,396	83	2/11/2018
CENTRAL AV		MAPLE ST		ORANGE AV	45	10,800	83	2/11/2018
CENTRAL AV		MEASOR ST		MAPLE ST	37	32,745	83	2/10/2018
CENTRAL AV		HALLADAY ST		MEASOR ST	37	23,421	93	2/10/2018
CENTRAL AV		EVERGREEN ST		HALLADAY ST	37	21,904	93	2/10/2018
CENTRAL AV		END		EVERGREEN ST	36	5,076	93	2/10/2018
CENTRAL AV		HARBOR BLVD		WESTMINSTER AV	53	29,415	83	2/6/2018
CHANDLER AV		SHANNON ST		CRODDY WY	40	19,400	11	1/12/2018
CHANDLER AV		DEEGAN DR		GRISET PL	32	20,832	91	2/7/2018
CHANDLER AV		TOWNSEND ST		DIAMOND ST	32	12,000	97	3/4/2018
CHANDLER AV		CENTER ST		TOWNSEND ST	32	15,620	97	3/4/2018
CHANDLER AV		DOUGLAS ST		END	32	19,256	98	2/6/2018
CHARLAINE AV		SUSAN ST		JACKSON ST	32	19,872	95	2/1/2018
CHERRY ST		LARCHMONT AV		LINCOLN AV	36	9,792	95	1/25/2018
CHERRY ST		EASTWOOD AV		END	32	9,720	99	1/25/2018
CHERRY ST		OLD GRAND ST		END	32	11,714	96	1/25/2018
CHESTNUT AV		END		OLD GRAND ST	32	14,720	98	1/25/2018
CHESTNUT AV		JACKSON ST		JACKSON ST	32	10,776	96	1/29/2018
CHESTNUT AV		LAUREL ST		LAUREL ST	32	7,680	95	1/29/2018
CHESTNUT AV		SUSAN ST		SUSAN ST	32	8,288	95	1/29/2018
CHESTNUT AV		END		CENTER ST	32	4,480	95	2/7/2018
CHESTNUT AV		CENTER ST		DAISY AV	36	36,216	62	1/29/2018
CHESTNUT AV		RAITT ST		END	32	13,492	95	2/15/2018
CHESTNUT AV		FOREST AV		SPRUCE ST	36	12,102	95	1/29/2018
CHESTNUT AV		BRISTOL ST		BAKER ST	40	26,040	100	2/9/2018
CHESTNUT AV		BAKER ST		SHELTON ST	40	21,440	100	2/9/2018
CHESTNUT AV		SHELTON ST		FLOWER ST	40	51,000	100	2/9/2018
CIVIC CENTER DR		SPURGEON ST		FRENCH ST	30	10,260	85	2/13/2018
CIVIC CENTER DR		FRENCH ST		SPURGEON ST	30	10,260	81	2/13/2018
CIVIC CENTER DR		FRENCH ST		MINTER ST	30	11,370	96	2/13/2018
CIVIC CENTER DR		MINTER ST		FRENCH ST	30	11,370	95	2/13/2018
CIVIC CENTER DR		MINTER ST		LACY ST	48	16,608	97	2/13/2018
CIVIC CENTER DR		LACY ST		GARFIELD ST	48	16,800	97	2/13/2018
CIVIC CENTER DR		GARFIELD ST		POINSETTIA ST	48	16,704	97	2/13/2018

City of Santa Ana
Complete Listing of Current Street Conditions
Local

LOCAL							Street Name	From	To	Width of Segment	Area	Current PCI	Most Recent Inspection Date
CIVIC CENTER DR			POINSETTIA ST				SANTIAGO ST			50	17,000	91	2/13/2018
CIVIC CENTER DR			SANTIAGO ST				CUSTER ST			44	9,152	88	2/13/2018
CLARA ST			WILSHIRE AV				MCFADDEN AV			33	42,042	96	1/31/2018
CLARA ST			MARK ST				END			32	8,624	89	2/6/2018
CLARA ST			CAMILE ST				END			23	10,032	95	1/12/2018
CLARA ST			1ST ST				2ND ST			33	12,309	67	2/2/2018
CLARA ST			2ND ST				3RD ST			33	5,973	67	2/2/2018
CLARA ST			3RD ST				CAPE COD WY			39	8,775	69	2/2/2018
CLEGHORN WY			RENE DR				END			32	20,440	97	2/8/2018
CLEMENSEN AV			END				OAKMONT AV			32	9,336	98	3/6/2018
CLEMENSEN AV			OAKMONT AV				LARCHMONT AV			32	24,824	98	3/6/2018
CLEMENSEN AV			LINWOOD ST				EASTSIDE ST			32	8,992	97	3/6/2018
CLEMENSEN AV			EASTSIDE ST				WRIGHT ST			32	8,256	97	3/6/2018
CLEMENSEN AV			WRIGHT ST				CONCORD ST			32	8,320	97	3/6/2018
CLEMENSEN AV			CONCORD ST				LYON ST			32	8,256	97	3/6/2018
CLINTON ST			5TH ST				WILLOWICK DR			16	4,592	28	2/6/2018
CLINTON ST			KEEL AV				END			18	15,048	91	1/16/2018
CLINTON ST			WESTMINSTER AV				KEEL AV			17	7,650	89	1/16/2018
COLLEGE AV			17TH ST				19TH ST			32	18,168	59	2/23/2018
COLUMBINE AV			GREENVILLE ST				END			32	7,904	92	1/10/2018
COLUMBINE AV			PARK DR				END			32	14,488	37	2/5/2018
COLUMBINE AV			RAMONA DR				LOWELL ST			32	7,744	88	2/5/2018
COLUMBINE AV			OLIVE ST				FLOWER ST			32	4,128	97	2/5/2018
COLUMBINE AV			GARNEY ST				WOODLAND PL			32	9,444	92	2/6/2018
COLUMBINE AV			ROSS ST				GARNEY ST			32	28,960	77	2/6/2018
COLUMBINE AV			BIRCH ST				ROSS ST			32	6,912	82	2/6/2018
COLUMBINE AV			BIRCH ST				TIMBER ST			32	8,352	74	2/6/2018
COLUMBINE AV			TIMBER ST				SYCAMORE ST			36	5,400	67	2/6/2018
COLUMBINE AV			SYCAMORE ST				MAIN ST			36	19,584	78	2/6/2018
COMMERCIAL ST			SYCAMORE ST				BROADWAY			30	8,700	95	3/4/2018
COMMERCIAL ST			MAIN ST				SYCAMORE ST			30	8,550	95	3/4/2018
COMO AV			TAFT ST				END			32	5,401	95	1/30/2018
CONCORD ST			HURLEY ST				END			32	4,153	91	1/30/2018
CONCORD ST			MABURY ST				END			32	7,522	97	1/29/2018
CONCORD ST			FRUIT ST				END			32	9,500	93	1/29/2018
CONCORD ST			STAFFORD ST				FRUIT ST			32	8,160	94	3/7/2018
CONCORD ST			WELLINGTON AV				STAFFORD ST			32	26,982	94	3/7/2018
CONCORD ST			15TH ST				14TH ST			32	8,454	96	1/29/2018
CONCORD ST			17TH ST				END			32	6,720	83	1/29/2018
CONCORD ST			AVALON AV				END			32	18,816	98	1/26/2018
CONCORD ST			CLEMENSEN AV				END			32	17,634	97	1/29/2018
COOPER ST			TAMPION AV				END			32	6,872	94	1/25/2018
COOPER ST			MELRIC DR				DAVID AV			32	23,904	97	1/25/2018
COOPER ST			LUCKY WY				MELRIC DR			32	12,480	96	1/25/2018
COOPER ST			HENDERSON PL				LUCKY WY			32	8,384	97	1/25/2018
COOPER ST			1ST ST				HENDERSON PL			32	15,392	97	1/25/2018
COOPER ST			1ST ST				2ND ST			32	8,768	97	1/30/2018
COOPER ST			2ND ST				4TH ST			32	21,344	96	1/30/2018
COOPER ST			4TH ST				SILVER DR			32	16,928	96	1/30/2018
CORRIGAN AV			FREEMAN LN				WESTWOOD AV			32	16,416	89	2/7/2018
CORRIGAN AV			LOWELL LN				FREEMAN LN			32	8,352	93	2/7/2018
CORRIGAN AV			OLIVE LN				LOWELL LN			32	7,872	95	2/7/2018

City of Santa Ana
Complete Listing of Current Street Conditions
Local

Local	Street Name	From	To	Width of Segment	Area	Current PCI	Most Recent Inspection Date
CORTA DR	EDINGER AV	LEHNHARDT AV		33	20,097	97	1/26/2018
CORTA DR	LEHNHARDT AV	KENT AV		33	15,609	97	1/26/2018
CORTA DR	KENT AV	ROBERTS DR		33	11,187	95	1/26/2018
CORTA DR	ROBERTS DR	FLIGHT AV		33	12,441	95	1/26/2018
CORTA DR	ACAPULCO AV	END		32	11,449	92	1/26/2018
CORTA DR	CAMILLE ST	ACAPULCO AV		30	4,650	92	1/26/2018
CORWIN CT	JAMES AV	END		32	8,184	95	1/29/2018
COTTER ST	AVALON AV	EDNA DR		32	16,480	93	1/24/2018
COTTER ST	TRASK AV	AVALON AV		32	19,840	93	1/24/2018
COTTER ST	TRASK AV	MONICA LN		33	16,104	85	1/5/2018
COTTER ST	LORI LN	MARTY LN		33	34,056	95	1/5/2018
COTTONWOOD ST	BEECHWOOD ST	END		32	11,778	95	1/5/2018
CRODDY WY	GARRY AV	MACARTHUR BLVD		40	50,120	17	1/11/2018
CRODDY WY	GARRY AV	CHANDLER AV		40	57,280	0	1/11/2018
CRODDY WY	CHANDLER AV	HARBOR BLVD		40	51,840	4	1/12/2018
CRYSTAL LN	DEMING ST	END		33	15,607	96	1/25/2018
CRYSTAL LN	MCLEAN DR	END		33	7,586	96	1/26/2018
CRYSTAL LN	FLINTRIDGE DR	DRIFTWOOD DR		33	13,127	95	1/26/2018
CRYSTAL LN	SHANNON ST	DENNIS ST		33	22,176	96	1/26/2018
CRYSTAL LN	FIGUEROA ST	JACKSON ST		33	22,836	91	1/26/2018
CUBBON ST	ARAPAHO DR	MOHAWK DR		32	27,424	97	2/1/2018
CUBBON ST	MOHAWK DR	HURON DR		32	22,972	96	2/1/2018
CUBBON ST	DIAMOND ST	GOLDEN WEST AV		32	11,776	80	1/23/2018
CUBBON ST	WESTERN AV	RAITT ST		32	11,008	86	1/23/2018
CUBBON ST	PACIFIC AV	WESTERN AV		32	32,544	92	1/23/2018
CUBBON ST	GRAHAM LN	PACIFIC AV		32	22,510	75	1/23/2018
CUBBON ST	BRISTOL ST	BAKER ST		36	21,204	93	2/9/2018
CUBBON ST	BAKER ST	SHELTON ST		36	22,464	95	2/9/2018
CUBBON ST	SHELTON ST	OLIVE ST		32	32,384	94	2/9/2018
CUBBON ST	OLIVE ST	FLOWER ST		40	10,400	94	2/9/2018
CUBBON ST	FLOWER ST	GARNSEY ST		40	11,360	86	2/9/2018
CUBBON ST	GARNSEY ST	PARTON ST		40	11,360	78	2/9/2018
CUBBON ST	PARTON ST	VAN NESS AV		40	11,000	81	2/9/2018
CUBBON ST	VAN NESS AV	ROSS ST		40	11,920	93	2/9/2018
CUBBON ST	ROSS ST	BIRCH ST		40	14,280	86	2/9/2018
CUBBON ST	BIRCH ST	BROADWAY		40	12,840	84	2/9/2018
CUBBON ST	BROADWAY	SYCAMORE ST		40	11,240	97	2/9/2018
CUBBON ST	SYCAMORE ST	MAIN ST		40	10,400	97	2/9/2018
CUBBON ST	CYPRESS AV	MAIN ST		36	11,700	35	1/31/2018
CUBBON ST	ORANGE AV	CYPRESS AV		36	12,852	35	1/31/2018
CURIE AV	GREENVILLE ST	END		32	9,816	89	1/10/2018
CURIE AV	BAKER ST	PARK DR		32	22,308	95	3/5/2018
CURIE AV	PARK DR	TOWNER ST		32	9,184	95	3/5/2018
CURIE AV	GARNSEY ST	ROSS ST		32	29,440	86	2/6/2018
CUSTER ST	WASHINGTON AV	STAFFORD ST		30	20,160	97	2/13/2018
CUSTER ST	WASHINGTON AV	END		28	16,000	73	2/13/2018
CYPRESS AV	GOETZ AV	END		22	8,932	98	2/10/2018
CYPRESS AV	ADAMS ST	END		34	6,018	82	2/11/2018
CYPRESS AV	CENTRAL AV	ADAMS ST		33	12,606	95	2/11/2018
CYPRESS AV	FLORA ST	CENTRAL AV		33	11,649	95	2/11/2018
CYPRESS AV	ANAHURST PL	WARNER AV		40	26,160	100	2/2/2018
CYPRESS AV	SAINT GERTRUDE PL	ANAHURST PL		40	26,800	99	2/2/2018

City of Santa Ana
Complete Listing of Current Street Conditions
Local

LOCAL	Street Name	From	To	Width of Segment	Area	Current PCI	Most Recent Inspection Date
CYPRESS AV	SAINT ANDREW PL	SAINT ANDREW PL	SAINT GERTRUDE PL	40	39,600	100	2/2/2018
CYPRESS AV	OCCIDENTAL ST	OCCIDENTAL ST	SAINT ANDREW PL	40	20,400	100	2/2/2018
CYPRESS AV	BERKELEY ST	BERKELEY ST	OCCIDENTAL ST	40	12,000	100	2/2/2018
CYPRESS AV	POMONA ST	POMONA ST	BERKELEY ST	40	12,200	100	2/2/2018
CYPRESS AV	STANFORD ST	STANFORD ST	POMONA ST	40	12,000	99	2/2/2018
CYPRESS AV	EDINGER AV	EDINGER AV	STANFORD ST	40	11,480	99	2/2/2018
CYPRESS AV	EDINGER AV	EDINGER AV	HOBART ST	47	43,710	83	2/2/2018
CYPRESS AV	HOBART ST	HOBART ST	OXFORD ST	47	31,161	82	2/2/2018
CYPRESS AV	OXFORD ST	OXFORD ST	OLD MCFADDEN AV	47	29,704	83	2/2/2018
CYPRESS AV	OLD MCFADDEN AV	OLD MCFADDEN AV	END	44	11,768	87	2/2/2018
CYPRESS AV	END	END	CUBBON ST	44	23,032	90	2/1/2018
CYPRESS AV	CUBBON ST	CUBBON ST	BISHOP ST	44	56,496	96	2/1/2018
CYPRESS AV	BISHOP ST	BISHOP ST	CAMILE ST	44	20,944	99	2/1/2018
CYPRESS AV	CAMILE ST	CAMILE ST	MYRTLE ST	44	13,200	99	2/1/2018
CYPRESS AV	MYRTLE ST	MYRTLE ST	CHESTNUT AV	44	13,992	100	2/1/2018
CYPRESS AV	CHESTNUT AV	CHESTNUT AV	PINE ST	44	15,004	100	2/1/2018
CYPRESS AV	PINE ST	PINE ST	WALNUT ST	44	16,324	100	2/1/2018
CYPRESS AV	WALNUT ST	WALNUT ST	1ST ST	44	15,048	100	2/1/2018
DAHL LN	MOHAWK DR	MOHAWK DR	SHAWNEE DR	33	7,392	97	1/31/2018
DAHL LN	FAIRVIEW ST	FAIRVIEW ST	HURON DR	33	5,049	96	1/31/2018
DAHL LN	MARINE ST	MARINE ST	FAIRVIEW ST	33	3,729	93	1/31/2018
DAHL LN	KING ST	KING ST	END	33	11,055	97	1/31/2018
DAHL LN	DIAMOND ST	DIAMOND ST	END	33	10,030	96	1/23/2018
DAHL LN	SHELLEY ST	SHELLEY ST	WOOD ST	33	7,920	90	1/23/2018
DAHL LN	WOOD ST	WOOD ST	TOWNSEND ST	33	14,751	90	1/23/2018
DAHL LN	LINDA WY	LINDA WY	KATHY LN	33	8,237	97	1/23/2018
DAHL LN	RITA WY	RITA WY	RENE DR	32	7,840	89	1/23/2018
DAHL LN	SPRUCE ST	SPRUCE ST	RITA WY	32	8,352	89	1/23/2018
DAHL LN	PACIFIC AV	PACIFIC AV	SPRUCE ST	32	8,832	89	1/23/2018
DAHL LN	POPLAR ST	POPLAR ST	PACIFIC AV	32	7,880	89	1/23/2018
DAHL LN	GARRY AV	GARRY AV	ALTON AV	40	21,320	20	1/17/2018
DAHL LN	DEERE AV	DEERE AV	GARRY AV	40	30,640	20	1/17/2018
DAHL LN	CARNEGIE AV	CARNEGIE AV	END	40	20,238	21	1/17/2018
DAISY AV	MONTA VISTA AV	MONTA VISTA AV	WILLITS ST	33	20,163	82	2/6/2018
DAISY AV	WILLITS ST	WILLITS ST	MYRTLE ST	33	20,790	95	2/6/2018
DAISY AV	MYRTLE ST	MYRTLE ST	CHESTNUT AV	32	12,832	95	2/6/2018
DAISY AV	CHESTNUT AV	CHESTNUT AV	PINE ST	32	8,096	67	2/6/2018
DAISY AV	PINE ST	PINE ST	WALNUT ST	32	10,784	69	2/6/2018
DAISY AV	WALNUT ST	WALNUT ST	1ST ST	31	9,393	67	2/5/2018
DAISY AV	1ST ST	1ST ST	2ND ST	33	7,689	95	2/5/2018
DAISY AV	2ND ST	2ND ST	3RD ST	33	10,098	89	2/5/2018
DAISY AV	3RD ST	3RD ST	4TH ST	31	7,719	86	2/5/2018
DAISY AV	5TH ST	5TH ST	END	27	16,281	95	2/2/2018
DAISY AV	CIVIC CENTER DR	CIVIC CENTER DR	END	33	9,607	94	2/2/2018
DAISY AV	WASHINGTON AV	WASHINGTON AV	10TH ST	32	26,592	86	1/25/2018
DAISY AV	15TH ST	15TH ST	16TH ST	32	9,344	93	2/3/2018
DAN GURNEY DR	END	END	AUTO MALL DR	36	15,480	84	1/17/2018
DAN GURNEY DR	AUTO MALL DR	AUTO MALL DR	END	36	15,192	84	1/17/2018
DANBURY WY	GREENWICH AV	GREENWICH AV	END	32	8,994	100	1/10/2018
DARIN ST	5TH ST	5TH ST	SILVER DR	32	8,800	94	1/31/2018
DAVIT AV	SAIL ST	SAIL ST	CITY LIMIT	32	8,768	96	1/17/2018
DAVIT AV	STARBOARD ST	STARBOARD ST	SAIL ST	32	8,256	96	1/17/2018

City of Santa Ana
Complete Listing of Current Street Conditions

Local

LOCAL	Street Name	From	To	Width of Segment	Area	Current PCI	Most Recent Inspection Date
	DAVIT AV	COOPER ST	STARBOARD ST	32	8,416	96	1/17/2018
	DAVIT AV	COOPER ST	DEMING ST	32	8,416	97	1/17/2018
	DAVIT AV	DEMING ST	MAXINE ST	32	8,128	97	1/17/2018
	DAVIT AV	END	EUCUID ST	30	12,060	96	2/6/2018
	DAVIT AV	EUCUID ST	END	30	14,280	86	2/6/2018
	DAYNA ST	FRUIT ST	KRISTI LN	33	16,764	74	1/10/2018
	DAYNA ST	FAIRHAVEN AV	ALBION AV	32	15,936	88	1/5/2018
	DAYNA ST	KEMPER AV	END	32	7,440	90	1/5/2018
	DEEGAN DR	MOORE AV	CARRIAGE DR	32	32,316	89	1/12/2018
	DEEGAN DR	ROWLAND AV	CHANDLER AV	32	8,064	85	3/4/2018
	DEEGAN DR	MANLY AV	ROWLAND AV	32	8,320	85	3/4/2018
	DEEGAN DR	KNOX AV	MANLY AV	32	8,320	85	3/4/2018
	DEEGAN DR	ADAMS ST	KNOX AV	32	7,680	85	3/4/2018
	DEEGAN DR	CENTRAL AV	HALL AV	32	15,972	76	2/10/2018
	DEERE AV	DAIMLER ST	PULLMAN ST	40	22,920	5	1/17/2018
	DEERE AV	RED HILL AV	DAIMLER ST	40	65,120	24	1/17/2018
	DEMING ST	CRYSTAL LN	LEHNHARDT AV	33	8,250	96	1/25/2018
	DEMING ST	BALLAST AV	CRYSTAL LN	33	8,646	96	1/25/2018
	DEMING ST	FLIGHT AV	BALLAST AV	33	8,085	96	1/25/2018
	DEMING ST	WISTERIA PL	FLIGHT AV	33	9,141	96	1/25/2018
	DEMING ST	HIGHLAND ST	KEDGE AV	33	10,725	88	1/25/2018
	DEMING ST	TAMPION AV	END	32	6,552	97	2/6/2018
	DEMING ST	DAVIT AV	TAMPION AV	32	11,224	97	2/6/2018
	DEMING ST	DAVIT AV	END	32	18,232	96	1/25/2018
	DEMING ST	MELRIC DR	END	32	6,520	96	1/30/2018
	DENNIS ST	CRYSTAL LN	LEHNHARDT AV	33	12,210	95	1/26/2018
	DENNIS ST	KENT AV	CRYSTAL LN	33	4,917	95	1/26/2018
	DENNIS ST	KENT AV	KENT AV	33	4,521	95	1/26/2018
	DENNIS ST	END	KENT AV	33	16,995	95	1/26/2018
	DENNIS ST	MCFADDEN AV	END	32	11,200	90	2/2/2018
	DEODAR ST	CITY LIMIT	AVALON AV	32	25,952	94	1/5/2018
	DEODAR ST	FRANZEN AV	CALVO DR	33	38,368	93	1/5/2018
	DIAMOND ST	CARRIAGE DR	MOORE AV	32	31,104	95	1/12/2018
	DIAMOND ST	CHANDLER AV	ADAMS ST	32	43,516	99	2/7/2018
	DIAMOND ST	HALL AV	END	32	16,664	92	2/10/2018
	DIAMOND ST	FLORA ST	WARNER AV	36	4,608	95	2/7/2018
	DIAMOND ST	WARNER AV	PENDLETON AV	33	12,045	77	2/9/2018
	DIAMOND ST	PENDLETON AV	ANAHURST PL	33	17,490	77	2/9/2018
	DIAMOND ST	HARVARD ST	CAMDEN PL	33	8,679	96	2/9/2018
	DIAMOND ST	GLENWOOD PL	HARVARD ST	33	10,197	96	2/9/2018
	DIAMOND ST	OCCIDENTAL ST	POMONA ST	33	12,573	98	2/9/2018
	DIAMOND ST	POMONA ST	STANFORD ST	32	12,032	98	2/9/2018
	DIAMOND ST	STANFORD ST	EDINGER AV	32	7,744	98	2/9/2018
	DIAMOND ST	WILSHIRE AV	DAHL LN	33	7,854	87	1/23/2018
	DIAMOND ST	DAHL LN	RUSSELL AV	33	8,019	87	1/23/2018
	DIAMOND ST	MCFADDEN AV	CUBBON ST	32	4,768	84	1/30/2018
	DIAMOND ST	CUBBON ST	BROOK ST	32	8,736	84	1/30/2018
	DIAMOND ST	BROOK ST	WISTERIA PL	32	9,216	84	1/30/2018
	DIAMOND ST	WISTERIA PL	HIGHLAND ST	32	9,216	85	1/30/2018
	DIAMOND ST	HIGHLAND ST	MONTA VISTA AV	32	8,192	85	1/30/2018
	DIAMOND ST	MARK ST	WILLITS ST	32	10,912	85	1/30/2018
	DIAMOND ST	WILLITS ST	END	32	17,904	95	1/12/2018

City of Santa Ana
Complete Listing of Current Street Conditions
Local

LOCAL	Street Name	From	To	Width of Segment	Area	Current PCI	Most Recent Inspection Date
	DIANNE ST	END	FRUIT ST	33	20,922	79	1/10/2018
	DOREEN WY	CARRIAGE DR	GARRY AV	32	7,744	97	2/14/2018
	DOREEN WY	SAINT GERTRUDE PL	PENDELTON AV	32	29,600	88	2/8/2018
	DOREEN WY	SAINT ANNE PL	SAINT GERTRUDE PL	32	7,200	88	2/8/2018
	DOREEN WY	BERKELEY ST	OCCIDENTAL ST	33	12,540	95	2/8/2018
	DOREEN WY	END	BORCHARD AV	33	10,591	91	1/23/2018
	DOREEN WY	BORCHARD AV	JAN WY	33	24,287	91	1/23/2018
	DORMAN ST	OAKMONT PL	LINCOLN AV	36	26,784	82	1/10/2018
	DOUGLAS ST	MOORE AV	CARRIAGE DR	32	30,620	88	3/4/2018
	DOUGLAS ST	CARRIAGE DR	SEGERSTROM AV	32	4,160	88	3/4/2018
	DOUGLAS ST	SEGERSTROM AV	CHANDLER AV	34	5,406	97	3/4/2018
	DOUGLAS ST	CHANDLER AV	SAN LORENZO AV	32	8,928	97	3/4/2018
	DOUGLAS ST	SAN LORENZO AV	HEMLOCK WY	28	7,672	97	3/4/2018
	DOUGLAS ST	CENTRAL AV	END	33	13,000	16	2/7/2018
	DOUGLAS ST	OCCIDENTAL ST	END	33	17,670	96	2/8/2018
	DOUGLAS ST	BORCHARD AV	EDINGER AV	37	10,989	90	2/15/2018
	DOUGLAS ST	WILSHIRE AV	BORCHARD AV	37	36,704	86	2/15/2018
	DOUGLAS ST	LINGAN LN	WILSHIRE AV	37	38,591	90	2/15/2018
	DOUGLAS ST	MCFADDEN AV	LINGAN LN	37	9,176	90	2/15/2018
	DOWNIE PL	FAIRVIEW ST	CITY LIMIT (125' E/O LAIRD ST)	33	41,481	93	1/5/2018
	JRESSER ST	15TH ST	16TH ST	36	14,112	73	2/12/2018
	LEHNTWOOD DR	LEHNTWOOD AV	END	33	18,513	95	1/26/2018
	LEHNTWOOD DR	CRYSTAL LN	KENT AV	33	8,448	97	1/26/2018
	LEHNTWOOD DR	ACAPULCO AV	END	32	12,140	95	1/26/2018
	DURANT ST	WASHINGTON AV	15TH ST	36	26,496	36	2/15/2018
	DURANT ST	15TH ST	16TH ST	36	13,608	25	2/15/2018
	DURANT ST	16TH ST	17TH ST	36	11,340	25	2/15/2018
	DURANT ST	4TH ST	END	32	16,284	88	1/31/2018
	EASTSIDE AV	6TH ST	4TH ST	40	29,800	54	2/13/2018
	EASTSIDE AV	PATRICIA LN	6TH ST	32	12,800	100	3/7/2018
	EASTSIDE AV	END	PATRICIA LN	32	8,578	100	3/7/2018
	EASTSIDE AV	STAFFORD ST	VANCE PL	32	7,136	98	3/7/2018
	EASTSIDE AV	GRACE PL	GRACE PL	32	8,672	98	3/7/2018
	EASTSIDE AV	14TH ST	WELLINGTON AV	32	9,140	98	3/7/2018
	EASTSIDE AV	21ST ST	16TH ST	32	17,254	97	1/29/2018
	EASTSIDE AV	CATALINA AV	CATALINA AV	32	7,840	84	1/26/2018
	EASTSIDE AV	CLEMENSEN AV	END	32	13,442	92	1/26/2018
	EASTWOOD AV	SAINT GERTRUDE PL	END	32	11,330	97	1/29/2018
	EASTWOOD AV	4TH ST	END	36	18,612	95	1/17/2018
	EASTWOOD AV	END	FRUIT ST	36	55,800	59	1/11/2018
	EASTWOOD AV	15TH ST	14TH ST	33	13,220	93	1/30/2018
	EASTWOOD AV	AVOLON AV	END	32	9,664	92	1/30/2018
	EASTWOOD AV	ASPEN ST	21ST ST	32	32,380	93	1/25/2018
	EASTWOOD AV	BEECHWOOD ST	BEECHWOOD ST	32	7,808	92	3/6/2018
	EASTWOOD AV	CHERRY ST	CHERRY ST	32	8,288	92	3/6/2018
	EASTWOOD AV	JOANA DR	JOANA DR	32	7,936	92	3/6/2018
	EASTWOOD AV	PARK LN	END	32	18,360	98	1/25/2018
	EASTWOOD AV	ROSS ST	FAIRHAVEN AV	32	16,096	97	1/25/2018
	EDENDALE CT	MAIN ST	END	20	3,970	91	2/12/2018
	EDGEWOOD RD	BUSH ST	BUSH ST	36	10,908	75	1/30/2018
	EDGEWOOD RD	SPURGEON ST	SPURGEON ST	32	9,088	85	3/6/2018
	EDGEWOOD RD	SPURGEON ST	FRENCH ST	32	9,184	85	3/6/2018

City of Santa Ana
Complete Listing of Current Street Conditions

Local

LOCAL	Street Name	From	To	Width of Segment	Area	Current PCI	Most Recent Inspection Date
	EDGEWOOD RD	FRENCH ST	FRENCH ST	32	2,720	85	3/6/2018
	EDGEWOOD RD	FRENCH ST	VALENCIA ST	32	11,168	91	3/6/2018
	EDGEWOOD RD	VALENCIA ST	POINSETTIA ST	32	10,880	91	3/6/2018
	EDGEWOOD RD	POINSETTIA ST	SANTIAGO ST	32	9,984	91	3/6/2018
	EDINGER (FRONTAGE) AV	END	SHELTON ST	25	11,450	79	3/4/2018
	EDINGER (FRONTAGE) AV	SHELTON ST	END	25	5,850	79	3/4/2018
	EDINGER (FRONTAGE) AV	PARK DR	TOWNER ST	24	6,576	75	3/4/2018
	EDINGER (FRONTAGE) AV	TOWNER ST	LOWELL ST	24	6,192	75	3/4/2018
	EDINGER (FRONTAGE) AV	LOWELL ST	END	24	7,632	75	3/4/2018
	EDINGER (FRONTAGE) AV	END	WOODLAND PL	24	5,304	95	3/4/2018
	EDINGER (FRONTAGE) AV	WOODLAND PL	GARNSEY ST	24	6,432	95	3/4/2018
	EDINGER (FRONTAGE) AV	GARNSEY ST	PARTON ST	24	6,936	95	3/4/2018
	EDINGER (FRONTAGE) AV	PARTON ST	VAN NESS AV	30	10,170	95	3/4/2018
	EDINGER (FRONTAGE) AV	VAN NESS AV	ROSS ST	24	7,392	75	3/4/2018
	EDINGER (FRONTAGE) AV	ROSS ST	BIRCH ST	24	7,392	75	3/4/2018
	EDINGER (FRONTAGE) AV	BIRCH ST	END	24	5,304	75	3/4/2018
	EDISON WY	TOWNSEND ST	END	33	6,794	97	1/23/2018
	EDNA DR	FAIRVIEW ST	COTTER ST	33	13,497	92	1/24/2018
	EDNA DR	COTTER ST	JETTY CIR	33	8,646	92	1/24/2018
	EDNA DR	JETTY CIR	LAIRD CIR	32	8,448	97	1/24/2018
	EDNA DR	LAIRD CIR	LEWIS ST	32	12,175	97	1/24/2018
	EDNA DR	JODY AV	ALONA ST	32	11,072	93	1/24/2018
	EDNA DR	ANDRES PL	END	34	6,594	87	1/26/2018
	EDNA DR	GEORGINE ST	CELESTE ST	33	30,029	94	1/22/2018
	EDNA DR	MORNINGSIDE AV	SUNSWEEP AV	33	6,864	95	1/22/2018
	ELDER AV	OTTAWA ST	NAKOMA DR	33	33,495	96	2/1/2018
	ELDER AV	HURON DR	OTTAWA ST	33	7,689	95	2/1/2018
	ELDER AV	KING ST	END	33	11,977	97	1/31/2018
	ELDER AV	SULLIVAN ST	CENTER ST	36	46,836	97	1/23/2018
	ELDER AV	CENTER ST	SHELLEY ST	33	8,217	97	1/23/2018
	ELDER AV	SHELLEY ST	TOWNSEND ST	33	17,886	97	1/23/2018
	ELDER AV	TOWNSEND ST	RAIT ST	33	13,827	97	1/23/2018
	ELDER AV	SPRUCE ST	PACIFIC AV	36	9,036	91	1/23/2018
	ELDER AV	PACIFIC AV	POPLAR ST	36	9,468	91	1/23/2018
	ELDER AV	POPLAR ST	HESPERIAN ST	36	9,468	91	1/23/2018
	ELDER AV	HESPERIAN ST	BRISTOL ST	36	12,456	91	1/23/2018
	ELDER AV	KILSON DR	HICKORY ST	32	7,776	92	2/11/2018
	ELDER AV	HICKORY ST	HALLADAY ST	32	9,056	92	2/11/2018
	ELDER AV	HALLADAY ST	CEDAR ST	32	8,384	92	2/11/2018
	ELK LN	1ST ST	CHESTNUT AV	36	44,064	61	1/31/2018
	ELLIOTT (SPUR) PL	ELLIOTT PL	END	34	4,080	96	2/2/2018
	ELLIOTT PL	REGENT DR	ELLIOTT (SPUR) PL	34	23,120	92	2/2/2018
	ELLIOTT PL	ELLIOTT (SPUR) PL	GATES ST	34	10,472	94	2/2/2018
	ELLIOTT PL	FLIGHT AV	KENT AV	33	15,939	93	1/26/2018
	ELM ST	FOREST AV	ALONA ST	32	10,112	88	1/24/2018
	ELM ST	END	HESPERIAN ST	31	6,758	87	1/24/2018
	EMMETT ST	EVERGREEN ST	HALLADAY ST	33	21,681	100	2/11/2018
	EMMETT ST	EVERGREEN ST	END	33	5,049	100	2/11/2018
	ENGLISH ST	5TH ST	CIVIC CENTER DR	34	31,688	100	2/3/2018
	ENGLISH ST	ALCO AV	CIVIC CENTER DR	32	5,472	88	2/3/2018
	ENGLISH ST	10TH ST	ALCO AV	32	16,416	88	2/3/2018
	ENGLISH ST	11TH ST	10TH ST	32	8,832	88	2/3/2018

City of Santa Ana
Complete Listing of Current Street Conditions
Local

Local	Street Name	From	To	Width of Segment	Area	Current PCI	Most Recent Inspection Date
	ENGLISH ST	12TH ST	11TH ST	32	8,928	73	2/3/2018
	ENGLISH ST	WASHINGTON AV	12TH ST	32	8,832	95	2/3/2018
	ENGLISH ST	MARTHA LN	WASHINGTON AV	32	9,536	95	2/3/2018
	ENGLISH ST	MERIDAY LN	MARTHA LN	32	8,832	95	2/3/2018
	ENGLISH ST	15TH ST	MERIDAY LN	32	9,920	80	2/3/2018
	ENGLISH ST	17TH ST	15TH ST	32	18,560	80	2/3/2018
	ENGLISH ST	17TH ST	18TH ST	32	8,672	74	1/24/2018
	ENGLISH ST	18TH ST	19TH ST	32	15,680	74	1/24/2018
	ENGLISH ST	19TH ST	20TH ST	32	12,288	74	1/24/2018
	EVERGLADE ST	HALL AV	KNOX AV	32	17,536	75	1/10/2018
	EVERGLADE ST	WARNER AV	PENDLETON AV	33	14,025	70	2/9/2018
	EVERGLADE ST	PENDLETON AV	MAYWOOD AV	33	9,240	70	2/9/2018
	EVERGLADE ST	MAYWOOD AV	ANAHURST PL	33	8,745	70	2/9/2018
	EVERGLADE ST	ADRIAN WY	LA VERNE AV	33	29,568	97	1/31/2018
	EVERGLADE ST	WILLITS ST	END	32	14,488	95	1/12/2018
	EVERGREEN ST	RR	EMMETT ST	33	5,181	94	2/10/2018
	EVERGREEN ST	ADAMS ST	RR	33	6,534	94	2/10/2018
	EVERGREEN ST	CENTRAL AV	ADAMS ST	33	11,484	94	2/10/2018
	EVERGREEN ST	FLORA ST	CENTRAL AV	33	11,979	94	2/10/2018
	EVERGREEN ST	WARNER AV	FLORA ST	33	13,068	94	2/10/2018
	EVERGREEN ST	WARNER AV	SAINT GERTRUDE PL	38	50,654	99	2/11/2018
	EVERGREEN ST	SAINT GERTRUDE PL	SAINT ANDREW PL	38	38,000	99	2/11/2018
	EVERGREEN ST	SAINT ANDREW PL	OCCIDENTAL ST	38	19,760	100	2/11/2018
	EVERGREEN ST	OCCIDENTAL ST	EDINGER AV	33	35,838	100	2/11/2018
	EVERGREEN ST	WILSHIRE ST	HOBART ST	33	12,012	79	2/11/2018
	EVERGREEN ST	GRIFFITH PL	WILSHIRE AV	33	9,174	79	2/11/2018
	EVERGREEN ST	OXFORD ST	GRIFFITH PL	33	9,009	79	2/11/2018
	EVERGREEN ST	RUSSELL AV	OXFORD ST	33	5,544	79	2/11/2018
	EVON LN	SIEMON ST	END	33	6,285	95	1/5/2018
	EVONDA ST	HAZARD AV	OAKFIELD AV	32	24,736	95	1/22/2018
	EVONDA ST	OAKFIELD AV	MAURIE AV	32	11,936	99	1/22/2018
	EVONDA ST	MORNINGSIDE AV	PROGRESSO ST	32	8,768	99	1/22/2018
	FAIR WY	9TH ST	10TH ST	32	18,580	93	1/12/2018
	FAIR WY	14TH ST	JUDITH LN	32	13,034	84	1/25/2018
	FAIRBROOK LN	FALLBROOK DR	FERNWOOD DR	32	39,424	94	2/7/2018
	FAIRHAVEN AV	LINCOLN AV	EASTWOOD AV	40	14,440	95	2/12/2018
	FAIRLAWN AV	EASTWOOD AV	GRAND AV	42	20,370	79	3/6/2018
	FAIRLAWN ST	CIVIC CENTER DR	5TH ST	32	29,888	88	2/2/2018
	FAIRMONT AV	10TH ST	WASHINGTON AV	32	26,592	90	1/25/2018
	FAIRMONT AV	SANTA CLARA AV	AC-PCC TRANSITION	34	32,402	65	1/30/2018
	FAIRMONT AV	AC-PCC TRANSITION	END	34	12,380	89	1/30/2018
	FAIRMONT AV	PARK LN	JONQUIL RD	32	19,536	88	1/26/2018
	FAIRMONT ST	LINCOLN AV	DORMAN ST	36	24,264	81	1/10/2018
	FAIRMONT ST	DORMAN ST	17TH ST	36	17,856	94	1/10/2018
	FAIRVIEW (FRONTAGE) ST	MAYWOOD AV	PENDLETON AV	32	8,000	79	2/9/2018
	FAIRVIEW (FRONTAGE) ST	ANAHURST PL	MAYWOOD AV	32	8,000	75	2/9/2018
	FAIRVIEW (FRONTAGE) ST	SAINT GERTRUDE PL	ANAHURST PL	32	8,320	75	2/9/2018
	FAIRVIEW (FRONTAGE) ST	CAMDEN PL	SAINT GERTRUDE PL	32	10,240	75	2/9/2018
	FAIRVIEW (FRONTAGE) ST	END	CAMDEN PL	32	8,070	75	2/9/2018
	FALLBROOK DR	FAIRBROOK LN	WEST ORANGE RD	32	10,784	93	2/6/2018
	FALLBROOK DR	SHERWOOD LN	FAIRBROOK LN	32	10,560	93	2/6/2018
	FARMERS DR	MEMORY LN	MEMORY LN	32	4,768	97	2/8/2018

City of Santa Ana
Complete Listing of Current Street Conditions

Local

LOCAL	Street Name	From	To	Width of Segment	Area	Current PCI	Most Recent Inspection Date
FARMERS DR	MEMORY LN		END	32	8,736	97	2/8/2018
FAWN ST	SUNSWEEP AV		MORNINGSIDE AV	32	12,544	90	1/22/2018
FAY CIR	CHANNEL		HASTINGS ST	32	4,384	95	1/22/2018
FAY CIR	GATES ST		CHANNEL	32	4,832	95	1/22/2018
FAY CIR	GATES ST		END	32	12,088	94	1/22/2018
FAY CIR	WEST ST		END	30	4,950	87	1/22/2018
FERWOOD DR	WEST ORANGE RD		FAIRBROOK LN	32	8,000	94	2/7/2018
FERWOOD DR	FAIRBROOK LN		SHERWOOD LN	32	11,616	94	2/6/2018
FERWOOD DR	SHERWOOD LN		END	32	4,192	94	2/6/2018
FIGUEROA ST	CRYSTAL LN		LEHNHARDT AV	33	8,019	69	1/26/2018
FIGUEROA ST	KENT AV		CRYSTAL LN	33	8,679	69	1/26/2018
FIGUEROA ST	KENT AV		KENT AV	33	5,346	57	1/29/2018
FIGUEROA ST	KENT AV		ROBERTS DR	33	3,399	81	1/29/2018
FIGUEROA ST	END		ROBERTS DR	33	15,211	95	1/29/2018
FIGUEROA ST	1ST ST		5TH ST	32	40,128	94	2/2/2018
FIGUEROA ST	5TH ST		HAZARD AV	31	40,052	89	2/2/2018
FIRST AMERICAN WY	IMPERIAL PROMENADE		COLUMBINE AV	32	53,120	72	1/18/2018
FIRST AMERICAN WY	COLUMBINE AV		IMPERIAL PROMENADE	32	53,120	71	1/18/2018
FLIGHT AV	DEMING ST		MAXINE ST	33	19,668	96	1/25/2018
FLIGHT AV	MAXINE ST		END	33	14,190	96	2/6/2018
FLIGHT AV	CORTA DR		FLINTRIDGE DR	33	21,509	91	1/26/2018
FLIGHT AV	HARMON ST		AUSTIN ST	33	8,580	93	1/26/2018
FLIGHT AV	VIRLEE ST		HARMON ST	33	10,131	93	1/26/2018
FLIGHT AV	KAREN AV		VIRLEE ST	33	8,811	93	1/26/2018
FLIGHT AV	NEWHOPE ST		KAREN AV	33	8,811	93	1/26/2018
FLIGHT AV	GATES ST		ELLIOTT PL	33	12,474	96	1/26/2018
FLIGHT AV	SHANNON ST		SPAR ST	33	7,557	96	1/26/2018
FLIGHT AV	SPAR ST		END	33	7,355	96	1/26/2018
FLIGHT AV	SUSAN ST		LAUREL ST	33	9,009	77	1/29/2018
FLINTRIDGE DR	LEHNHARDT AV		CRYSTAL LN	33	8,639	95	1/26/2018
FLINTRIDGE DR	END		FLIGHT AV	33	5,838	96	1/26/2018
FLINTRIDGE DR	FLIGHT AV		MCFADDEN AV	33	26,030	97	2/6/2018
FLORA ST	DIAMOND ST		MANITOBA DR	32	14,240	86	3/4/2018
FLORA ST	CENTER ST		DIAMOND ST	32	26,048	86	3/4/2018
FLORA ST	WOOD ST		CENTER ST	32	10,784	86	3/4/2018
FLORA ST	WOOD ST		END	32	12,024	86	3/4/2018
FLORA ST	LINDA WY		ARTESIA ST	33	12,507	97	2/7/2018
FLORA ST	LINDA WY		LINDA WY	33	4,785	99	3/4/2018
FLORA ST	SALTA ST		LINDA WY	33	17,292	99	3/4/2018
FLORA ST	SALTA ST		END	33	7,522	99	3/4/2018
FLORA ST	RENE DR		RITA WY	32	5,600	98	3/4/2018
FLORA ST	MAIN ST		PACIFIC AV	32	16,896	98	3/4/2018
FLORA ST	CYPRESS AV		CYPRESS AV	33	11,682	74	2/10/2018
FLORA ST	HALLADAY ST		ORANGE AV	33	14,949	74	2/10/2018
FLORA ST	19TH ST		EVERGREEN ST	33	19,404	93	2/11/2018
FLOWER ST	19TH ST		17TH ST	20	12,520	57	2/15/2018
FLOWER ST	19TH ST		17TH ST	20	12,520	46	2/15/2018
FLOWER ST	SANTA CLARA AV		19TH ST	20	37,260	30	2/15/2018
FLOWER ST	SANTA CLARA AV		19TH ST	20	37,260	33	2/15/2018
FLOWER ST	RIVIERA DR		SANTA CLARA AV	20	20,540	57	2/15/2018
FLOWER ST	RIVIERA DR		SANTA CLARA AV	20	20,540	42	2/15/2018
FLOWER ST	RIVERSIDE DR		RIVIERA DR	58	7,888	64	2/15/2018

City of Santa Ana
Complete Listing of Current Street Conditions
Local

LOCAL	Street Name	From	To	Width of Segment	Area	Current PCI	Most Recent Inspection Date
	FLOWER ST	SHARON RD	RIVERSIDE DR	56	27,888	70	3/7/2018
	FLOWER ST	PARK LN	SHARON RD	56	10,976	60	3/7/2018
	FLOWER ST	MEMORY LN	PARK LN	56	22,960	60	3/7/2018
	FLOWER ST	MEMORY LN	WEST ORANGE RD	56	73,920	66	2/15/2018
	FLOWER ST	WEST ORANGE RD	END	56	8,120	74	2/15/2018
	FLOYD CIR	ANDRES PL	END	34	15,893	89	1/26/2018
	FORDHAM AV	YALE ST	END	36	21,254	99	2/20/2018
	FOREST AV	PENDLETON AV	SAINT GERTRUDE PL	32	25,545	88	2/9/2018
	FOREST AV	SAINT GERTRUDE PL	SAINT GERTRUDE PL	32	6,880	88	2/9/2018
	FOREST AV	SAINT GERTRUDE PL	CAMDEN PL	32	10,345	84	2/9/2018
	FOREST AV	HARVARD ST	GLENWOOD PL	33	9,672	95	2/8/2018
	FOREST AV	GLENWOOD PL	CARLTON PL	33	8,811	95	2/8/2018
	FOREST AV	CARLTON PL	SAINT ANDREW PL	33	9,771	95	2/8/2018
	FOREST AV	WILLITS ST	END	32	13,006	93	1/29/2018
	FOREST AV	CHESTNUT AV	MYRTLE ST	36	13,935	76	1/29/2018
	FOREST AV	2ND ST	1ST ST	32	7,008	89	2/14/2018
	FOREST AV	3RD ST	2ND ST	32	8,032	89	2/14/2018
	FOREST AV	SANTA ANA BLVD	3RD ST	32	8,384	89	2/14/2018
	FOREST AV	5TH ST	SANTA ANA BLVD	36	8,748	44	2/14/2018
	FOREST AV	21ST ST	SANTA CLARA AV	33	40,854	90	1/24/2018
	FOREST AV	SANTA CLARA AV	MARION WY	32	7,520	90	1/24/2018
	FOREST AV	MARION WY	ELM ST	32	8,448	84	1/24/2018
	FOREST AV	ELM ST	RIVIERA DR	32	12,320	84	1/24/2018
	FOREST AV	SHARON RD	END	32	15,536	95	2/6/2018
	FOREST CIR	HIGHLAND ST	END	32	6,452	95	1/29/2018
	FRANKLIN ST	RALIT ST	MYRTLE ST	32	9,856	91	2/6/2018
	FRANKLIN ST	MYRTLE ST	PINE ST	36	23,796	92	2/6/2018
	FRANKLIN ST	PINE ST	WALNUT ST	36	13,140	83	2/6/2018
	FRANKLIN ST	WALNUT ST	1ST ST	36	10,080	83	2/6/2018
	FRANZEN AV	OLD GRAND ST	END	32	18,018	95	1/5/2018
	FRANZEN AV	WRIGHT ST	LYON ST	32	22,592	89	1/5/2018
	FRANZEN AV	TUSTIN AV	PONDEROSA ST	32	14,336	87	1/5/2018
	FRANZEN AV	PONDEROSA ST	DEODAR ST	32	23,232	92	1/5/2018
	FREEMAN LN	PARK LN	END	36	11,798	95	2/7/2018
	FREEMAN LN	END	SHERWIN LN	32	7,328	89	2/8/2018
	FREEMAN LN	SHERWIN LN	CORRIGAN AV	32	23,456	89	2/6/2018
	FREEMAN ST	10TH ST	CIVIC CENTER DR	30	21,240	52	2/14/2018
	FREEMAN ST	WASHINGTON AV	10TH ST	36	27,072	84	2/8/2018
	FREEMAN ST	15TH ST	WASHINGTON AV	32	24,000	85	2/8/2018
	FREEMAN ST	17TH ST	15TH ST	32	24,096	88	2/8/2018
	FREEMAN ST	BUFFALO AV	21ST ST	32	31,552	86	2/7/2018
	FRENCH ST	4TH ST	3RD ST	36	10,224	92	1/31/2018
	FRENCH ST	5TH ST	4TH ST	36	10,764	100	1/31/2018
	FRENCH ST	SANTA ANA BLVD	5TH ST	36	10,656	100	1/31/2018
	FRENCH ST	CIVIC CENTER DR	SANTA ANA BLVD	40	17,840	100	1/31/2018
	FRENCH ST	8TH ST	CIVIC CENTER DR	40	3,680	76	2/12/2018
	FRENCH ST	9TH ST	8TH ST	40	12,640	78	2/12/2018
	FRENCH ST	10TH ST	9TH ST	40	16,960	70	2/12/2018
	FRENCH ST	WELLINGTON AV	10TH ST	40	8,880	71	2/12/2018
	FRENCH ST	WASHINGTON AV	WELLINGTON AV	40	22,560	78	2/12/2018
	FRENCH ST	14TH ST	WASHINGTON AV	35	13,580	25	2/12/2018
	FRENCH ST	15TH ST	14TH ST	36	14,040	31	2/12/2018

City of Santa Ana
Complete Listing of Current Street Conditions

Local

Local	Street Name	From	To	Width of Segment	Area	Current Pct	Most Recent Inspection Date
	FRENCH ST	16TH ST	15TH ST	40	15,960	28	2/12/2018
	FRENCH ST	17TH ST	16TH ST	40	12,400	28	2/12/2018
	FRENCH ST	22ND ST	END	40	23,385	91	1/30/2018
	FRENCH ST	SANTA CLARA AV	EDGEWOOD RD	32	30,944	85	3/6/2018
	FRENCH ST	EDGEWOOD RD	VIRGINIA AV	36	28,620	95	3/6/2018
	FRUIT ST	EASTWOOD AV	END	36	32,904	80	1/11/2018
	FRUIT ST	GRAND AV	EASTWOOD AV	36	10,656	75	1/11/2018
	FRUIT ST	GRAND AV	END	35	12,735	1	2/13/2018
	FRUIT ST	WRIGHT ST	CONCORD ST	32	8,352	81	3/8/2018
	FRUIT ST	CONCORD ST	CONCORD ST	32	3,328	81	3/8/2018
	FRUIT ST	CONCORD ST	MABURY ST	32	14,080	81	3/8/2018
	FRUIT ST	MABURY ST	MANTLE LN	36	12,924	86	3/8/2018
	FRUIT ST	MANTLE LN	SHERRY LN	36	10,728	87	3/8/2018
	FRUIT ST	SHERRY LN	CABRILLO PARK DR	36	9,144	74	3/8/2018
	FRUIT ST	CABRILLO PARK DR	TUSTIN AV	36	69,228	76	1/10/2018
	FULLER ST	FRUIT ST	WASHINGTON AV	40	43,960	1	1/11/2018
	GARFIELD ST	1ST ST	2ND ST	36	7,884	85	1/31/2018
	GARFIELD ST	2ND ST	3RD ST	39	10,530	86	1/31/2018
	GARFIELD ST	3RD ST	4TH ST	39	11,427	86	1/31/2018
	GARFIELD ST	4TH ST	5TH ST	32	9,568	67	1/31/2018
	GARFIELD ST	5TH ST	6TH ST	32	10,336	67	1/31/2018
	GARFIELD ST	6TH ST	BROWN ST	52	10,660	74	1/31/2018
	GARFIELD ST	BROWN ST	SANTA ANA BLVD	47	21,479	83	1/31/2018
	GARFIELD ST	SANTA ANA BLVD	CIVIC CENTER DR	47	20,821	66	1/31/2018
	GARFIELD ST	CIVIC CENTER DR	VANCE ST	47	21,902	70	2/12/2018
	GARFIELD ST	VANCE ST	WELLINGTON AV	47	18,189	63	2/12/2018
	GARNSEY ST	AURORA AV	END	32	15,428	86	2/6/2018
	GARNSEY ST	JUNIPER AV	END	32	13,970	88	2/5/2018
	GARNSEY ST	ALPINE AV	BELL AV	32	8,000	91	3/5/2018
	GARNSEY ST	BELL AV	CURIE AV	32	8,480	91	3/5/2018
	GARNSEY ST	CURIE AV	COLUMBINE AV	32	10,496	91	3/5/2018
	GARNSEY ST	ROWLAND AV	DYER RD	36	10,584	31	1/18/2018
	GARNSEY ST	CENTRAL AV	ROWLAND AV	36	45,720	19	1/18/2018
	GARNSEY ST	WARNER AV	CENTRAL AV	36	32,148	9	1/18/2018
	GARNSEY ST	SAINT GERTRUDE PL	ANAHURST PL	36	23,472	94	2/12/2018
	GARNSEY ST	SAINT ANDREW PL	SAINT GERTRUDE PL	36	36,216	83	2/12/2018
	GARNSEY ST	POMONA ST	SAINT ANDREW PL	36	36,252	76	2/12/2018
	GARNSEY ST	EDINGER (FRONTAGE) AV	POMONA ST	36	24,408	82	2/12/2018
	GARNSEY ST	BORCHARD AV	EDINGER AV	37	20,572	74	3/4/2018
	GARNSEY ST	WILSHIRE AV	BORCHARD AV	37	25,530	74	3/4/2018
	GARNSEY ST	RUSSELL AV	WILSHIRE AV	37	24,420	72	3/4/2018
	GARNSEY ST	MCFADDEN AV	RUSSELL AV	37	23,384	64	3/4/2018
	GARNSEY ST	MCFADDEN AV	CUBBON ST	38	16,568	23	2/9/2018
	GARNSEY ST	CUBBON ST	HIGHLAND ST	37	16,280	39	2/9/2018
	GARNSEY ST	HIGHLAND ST	RICHLAND ST	37	17,057	43	2/9/2018
	GARNSEY ST	RICHLAND ST	BISHOP ST	38	11,286	38	2/9/2018
	GARNSEY ST	BISHOP ST	CAMILE ST	38	17,936	47	2/9/2018
	GARNSEY ST	CAMILE ST	MYRTLE ST	38	14,326	47	2/9/2018
	GARNSEY ST	MYRTLE ST	END	33	13,563	31	2/9/2018
	GARNSEY ST	10TH ST	END	34	5,950	52	2/15/2018
	GARNSEY ST	WASHINGTON AV	15TH ST	33	23,859	53	2/15/2018
	GARRY AV	SHANNON ST	END	40	14,460	60	1/11/2018

City of Santa Ana
Complete Listing of Current Street Conditions
Local

LOCAL						
Street Name	From	To	Width of Segment	Area	Current PCI	Most Recent Inspection Date
GARRY AV	CRODDY WY	SHANNON ST	40	16,400	54	1/11/2018
GARRY AV	CRODDY WY	HARBOR BLVD	40	23,500	56	1/18/2018
GARRY AV	HARBOR BLVD	YALE ST	40	50,720	0	1/11/2018
GARRY AV	FAIRVIEW ST	END	40	19,650	32	1/16/2018
GARRY AV	DEEGAN DR	GREENVILLE ST	36	4,860	92	1/12/2018
GARRY AV	TOWNSEND ST	MADDOCK ST	32	7,712	95	1/12/2018
GARRY AV	RAITT ST	ARTESIA ST	32	4,704	95	2/8/2018
GARRY AV	LINDA WY	DOREEN WY	32	4,764	91	3/4/2018
GARRY AV	DOREEN WY	JOANE WY	32	7,168	91	3/4/2018
GARRY AV	JOANE WY	SALTA ST	32	9,120	91	3/4/2018
GARRY AV	SALTA ST	BEAR ST	32	4,832	91	3/4/2018
GARRY AV	BEAR ST	THORNTON ST	32	7,196	90	2/9/2018
GARRY AV	BRISTOL ST	PACIFIC AV	32	16,384	91	2/9/2018
GARRY AV	BAKER ST	END	32	6,808	95	2/2/2018
GARRY AV	MAIN ST	END	40	20,380	90	1/10/2018
GARRY AV	PULLMAN ST	DAIMLER ST	40	34,760	61	1/17/2018
GATES (SPUR) ST	GATES ST	END	32	5,144	96	1/22/2018
GATES ST	REGENT DR	LILAC AV	34	11,730	87	2/2/2018
GATES ST	ELLIOTT PL	REGENT DR	34	27,132	87	2/2/2018
GATES ST	ROBERTS DR	KENT AV	33	7,656	96	1/26/2018
GATES ST	FLIGHT AV	ROBERTS DR	33	8,382	96	1/26/2018
GATES ST	WISTERIA PL	FLIGHT AV	33	9,867	96	1/26/2018
GATES ST	HIGHLAND AV	WISTERIA PL	33	6,930	96	1/26/2018
GATES ST	MCADDEN AV	HIGHLAND AV	33	4,653	96	1/26/2018
GATES ST	ROOSEVELT AV	SILVER DR	32	8,854	95	1/31/2018
GATES ST	HAZARD AV	CELESTE ST	32	8,064	90	1/22/2018
GATES ST	CELESTE ST	FAY CIR	32	12,544	95	1/22/2018
GATES ST	FAY CIR	GATES (SPUR) ST	32	9,920	95	1/26/2018
GATES ST	GATES (SPUR) ST	END	32	13,415	95	1/26/2018
GENOA DR	LEHNHARDT AV	END	33	19,730	95	1/26/2018
GENOA DR	ACAPULCO AV	MCADDEN AV	32	13,216	87	1/26/2018
GEOGINE ST	WEST ST	ELAINE DR	33	12,375	91	1/22/2018
GLENARBOR ST	MANLY AV	END	32	21,528	91	1/10/2018
GLENARBOR ST	PENDLETON AV	END	33	18,710	76	2/9/2018
GLENARBOR ST	PENDLETON AV	ANAHURST PL	33	13,530	76	2/8/2018
GLENARBOR ST	ANAHURST PL	SAINT GERTRUDE PL	33	12,188	73	2/9/2018
GLENARBOR ST	WILLITS ST	END	32	18,232	95	1/12/2018
GLENARBOR ST	END	16TH ST	32	31,784	91	1/5/2018
GLENDAL CT	ROSS ST	END	20	5,770	89	2/12/2018
GLENWOOD PL	MARINE ST	END	33	14,524	76	2/13/2018
GLENWOOD PL	GREENVILLE ST	GRISSET PL	33	7,425	71	3/4/2018
GLENWOOD PL	GRISSET PL	DIAMOND ST	33	9,438	71	3/4/2018
GLENWOOD PL	DIAMOND ST	HARVARD ST	37	13,875	73	3/4/2018
GLENWOOD PL	HARVARD ST	CENTER ST	37	10,027	73	3/4/2018
GLENWOOD PL	CENTER ST	RAITT ST	35	35,280	68	3/4/2018
GLENWOOD PL	RAITT ST	ARTESIA ST	33	6,138	89	3/4/2018
GLENWOOD PL	ARTESIA ST	FOREST AV	32	28,608	89	3/4/2018
GLENWOOD PL	SPRUCE PL	PACIFIC AV	33	8,085	79	3/4/2018
GLENWOOD PL	PACIFIC AV	POPLAR ST	33	8,085	79	3/4/2018
GLENWOOD PL	POPLAR ST	BRISTOL ST	33	19,470	79	3/4/2018
GLENWOOD PL	BRISTOL ST	BAKER ST	36	24,300	71	3/4/2018
GLENWOOD PL	BAKER ST	TOWNER ST	36	34,560	87	3/4/2018

City of Santa Ana
Complete Listing of Current Street Conditions
Local

LOCAL													
Street Name		From		To		Width of Segment	Area	Current PCI	Most Recent Inspection Date				
GLENWOOD PL	TOWNER ST	LOWELL ST	32	8,320	86	3/4/2018							
GLENWOOD PL	LOWELL ST	OLIVE ST	32	9,120	67	3/4/2018							
GLENWOOD PL	OLIVE ST	FLOWER ST	32	9,600	36	3/4/2018							
GLENWOOD PL	STANDARD AV	END	40	18,495	13	1/17/2018							
GLENWOOD PL	SAINT ANDREW PL	RITCHEY ST	36	27,612	53	1/17/2018							
GOETZ AV	CYPRESS AV	MAIN ST	25	7,150	100	2/11/2018							
GOETZ AV	ORANGE AV	CYPRESS AV	28	9,128	100	2/11/2018							
GOETZ AV	ROUSSELLE ST	ORANGE AV	40	24,760	14	2/10/2018							
GOETZ AV	OAK ST	ROUSSELLE ST	40	16,480	12	2/10/2018							
GOETZ AV	HICKORY ST	OAK ST	40	16,320	12	2/10/2018							
GOETZ AV	HALLADAY ST	HICKORY ST	40	17,040	11	2/10/2018							
GOLDEN CIRCLE DR	1ST ST	4TH ST	40	33,520	96	1/10/2018							
GOLDEN CIRCLE DR	4TH ST	SPLIT	16	2,528	96	1/10/2018							
GOLDEN CIRCLE DR	SPLIT	4TH ST	18	2,844	96	1/10/2018							
GOLDEN CIRCLE DR	SPLIT	EAST SPLIT	16	2,240	96	1/10/2018							
GOLDEN CIRCLE DR	EAST SPLIT	EAST SPLIT (COMPLETE CIRCLE)	16	16,336	96	1/10/2018							
GOLDEN CIRCLE DR	WEST SPLIT	SPLIT	18	2,520	96	1/10/2018							
GOLDEN WEST AV	KELLER AV	AURORA ST	36	10,476	88	1/10/2018							
GOLDEN WEST AV	SAINT ANDREW PL	CASTOR ST	33	28,413	69	2/9/2018							
GOLDEN WEST AV	MCFADDEN AV	WILSHIRE AV	33	41,811	96	1/31/2018							
GOLDEN WEST AV	CUBBON ST	MONTA VISTA AV	32	35,916	87	1/23/2018							
GOLDEN WEST AV	MARK ST	END	32	8,720	85	2/6/2018							
GOLDEN PL	HOOD AV	EDINGER AV	36	9,704	89	1/31/2018							
GRACE PL	EASTSIDE AV	END	32	5,328	95	1/29/2018							
GRACE ST	END	LINWOOD AV	32	7,842	95	1/29/2018							
GRAHAM LN	MCFADDEN AV	CUBBON ST	32	9,966	97	1/23/2018							
GRAHAM LN	HIGHLAND ST	WISTERIA PL	32	11,508	95	1/29/2018							
GRANT ST	MAPLE ST	ORANGE AV	33	15,378	100	2/1/2018							
GRANT ST	OAK ST	MAPLE ST	33	10,956	100	2/1/2018							
GRANT ST	CEDAR ST	STANDARD AV	33	20,790	98	2/1/2018							
GRANT ST	STANDARD AV	ALLEY E/O STANDARD W/O MINNIE	33	7,128	90	2/1/2018							
GRANT ST	ALLEY E/O STANDARD W/O MINNIE	MINNIE ST	33	5,445	100	2/1/2018							
GREENBRIER ST	19TH ST	22ND ST	32	28,160	79	2/7/2018							
GREENBRIER ST	SHARON RD	RIVER LN	32	11,648	93	2/7/2018							
GREENBRIER ST	PARK LN	END	32	10,018	96	2/7/2018							
GREENGROVE ST	CITY LIMIT	END	32	10,160	97	2/10/2018							
GREENLEAF ST	17TH ST	19TH ST	38	21,584	36	2/12/2018							
GREENLEAF ST	SUNFLOWER AV	SANTA CLARA AV	38	69,958	40	2/12/2018							
GREENVILLE ST	MACARTHUR BLVD	MACARTHUR BLVD	37	50,214	96	1/10/2018							
GREENVILLE ST	CURIE AV	CURIE AV	55	41,305	64	1/10/2018							
GREENVILLE ST	COLUMBINE AV	COLUMBINE AV	50	12,100	77	1/10/2018							
GREENVILLE ST	GARRY AV	GARRY AV	38	38,788	72	1/10/2018							
GREENVILLE ST	SEGERSTROM AV	SEGERSTROM AV	45	53,820	99	1/10/2018							
GREENVILLE ST	SEGERSTROM AV	MANLY AV	50	34,000	100	3/4/2018							
GREENVILLE ST	MANLY AV	ADAMS ST	50	26,000	100	3/4/2018							
GREENVILLE ST	ADAMS ST	HALL AV	50	16,350	100	3/4/2018							
GREENVILLE ST	HALL AV	MEADOWWOOD	50	8,550	100	3/4/2018							
GREENVILLE ST	MEADOWWOOD	HALL AV	50	12,100	100	3/4/2018							
GREENVILLE ST	HALL AV	NORTHWOOD	50	8,750	100	3/4/2018							
GREENVILLE ST	NORTHWOOD	WARNER AV	50	11,600	100	3/4/2018							
GREENWICH AV	DANBURY WY	END	32	15,584	100	1/10/2018							
GREENWOOD AV	MCCLAY ST	END	36	19,502	98	1/26/2018							

City of Santa Ana
Complete Listing of Current Street Conditions
Local

LOCAL													
Street Name			From	To	Width of Segment	Area	Current PCI	Most Recent Inspection Date					
GRIFFITH PL		OAK ST	END		33	9,603	91	2/11/2018					
GRIFFITH PL		EVERGREEN ST	END		33	11,121	94	2/11/2018					
GRISSET PL		MOORE AV	CARRIAGE DR		32	30,784	95	1/12/2018					
GRISSET PL		SEGERSTROM AV	GREENWICH AV		32	8,224	98	1/10/2018					
GRISSET PL		CHANDLER AV	SEGERSTROM AV		36	5,940	87	3/4/2018					
GRISSET PL		ADAMS ST	CHANDLER AV		32	36,128	96	3/4/2018					
GRISSET PL		HALL AV	END		32	15,265	89	2/10/2018					
GRISSET PL		HARVARD ST	GLENWOOD PL		33	15,510	97	2/9/2018					
GROVEMONT ST		LARCHMONT AV	SANTIAGO ST		36	36,036	59	1/26/2018					
GROVEMONT ST		LINCOLN AV	LARCHMONT AV		36	10,368	80	1/26/2018					
GROVEMONT ST		GRAND AV	HATHAWAY ST		32	12,320	99	1/26/2018					
GROVEMONT ST		JACARANDA ST	OLD GRAND ST		32	6,496	96	1/5/2018					
GROVEMONT ST		OLD GRAND ST	LINWOOD AV		32	12,800	96	1/26/2018					
GROVEMONT ST		TUSTIN AV	DEODAR ST		36	40,500	89	1/5/2018					
GUNTER PL		1ST ST	5TH ST		32	40,224	95	2/2/2018					
GUNTER ST		ROBERTS DR	END		33	14,617	94	1/29/2018					
GUNTER ST		1ST ST	CAMILLE ST		32	16,960	90	2/1/2018					
GUNTER ST		HAZARD AV	5TH ST		32	41,344	92	2/2/2018					
GUNTER ST		MORNINGSIDE AV	WASHINGTON AV		32	8,064	97	2/1/2018					
GUNTER ST		SUNSWEEP AV	MORNINGSIDE AV		32	8,672	96	2/1/2018					
GUNTER ST		BOYER AV	SUNSWEEP AV		32	7,328	96	2/1/2018					
GUNTER ST		RIVERINE AV	ROSS ST		32	7,968	47	2/15/2018					
GUNTER ST		BROADWAY	RIVERINE AV		32	16,928	44	2/15/2018					
GUNTER ST		GREENVILLE ST	EVERGLADE ST		32	13,476	92	1/10/2018					
GUNTER ST		DEEGAN DR	GREENVILLE ST		36	5,796	78	2/10/2018					
GUNTER ST		GRISSET PL	MANITOBA DR		32	10,400	88	3/4/2018					
GUNTER ST		DIAMOND ST	GRISSET PL		32	8,992	88	3/4/2018					
GUNTER ST		TOWNSEND ST	DIAMOND ST		32	9,472	88	3/4/2018					
GUNTER ST		MADDOCK ST	TOWNSEND ST		32	8,256	85	3/4/2018					
GUNTER ST		CENTER ST	MADDOCK ST		32	9,024	85	3/4/2018					
GUNTER ST		WOOD ST	CENTER ST		32	4,832	85	3/4/2018					
GUNTER ST		RAITT ST	WOOD ST		33	10,296	100	2/7/2018					
GUNTER ST		ARTESIA ST	RAITT ST		33	8,448	87	2/7/2018					
GUNTER ST		ARTESIA ST	END		33	8,696	42	2/7/2018					
GUNTER ST		LINDA WY	END		33	5,740	100	2/7/2018					
GUNTER ST		LINDA WY	JOANE WY		33	7,920	84	2/7/2018					
GUNTER ST		JOANE WY	SALTA ST		33	7,953	77	2/7/2018					
GUNTER ST		PACIFIC AV	SPRUCE ST		32	7,680	100	3/4/2018					
GUNTER ST		POPLAR ST	PACIFIC AV		32	7,744	100	3/4/2018					
GUNTER ST		COLUMBINE AV	ALTON AV		40	25,280	79	1/18/2018					
GUNTER ST		ANAHURST PL	WARNER AV		37	23,680	96	2/11/2018					
GUNTER ST		SAINT GERTRUDE PL	ANAHURST PL		37	24,938	91	2/11/2018					
GUNTER ST		SAINT ANDREW PL	SAINT GERTRUDE PL		37	37,037	96	2/11/2018					
GUNTER ST		OCCIDENTAL ST	SAINT ANDREW PL		34	17,544	98	2/11/2018					
GUNTER ST		BERKELEY ST	OCCIDENTAL ST		37	10,841	72	2/11/2018					
GUNTER ST		POMONA ST	BERKELEY ST		37	10,582	72	2/11/2018					
GUNTER ST		STANFORD ST	POMONA ST		37	13,718	72	2/11/2018					
GUNTER ST		ELDER AV	END		32	9,954	76	2/11/2018					
GUNTER ST		MCFADDEN AV	HOBART ST		33	42,537	88	2/11/2018					
GUNTER ST		MCFADDEN AV	BEVERLY PL		26	20,670	44	2/13/2018					
GUNTER ST		BEVERLY PL	WAKEHAM AV		26	13,286	44	2/13/2018					
GUNTER ST		WAKEHAM AV	BISHOP ST		26	19,578	42	2/13/2018					

City of Santa Ana
Complete Listing of Current Street Conditions

Local

LOCAL	Street Name	From	To	Width of Segment	Area	Current Pct	Most Recent Inspection Date
	HALLADAY ST	BISHOP ST	CAMILE ST	26	9,204	59	2/13/2018
	HALLADAY ST	CAMILE ST	MYRTLE ST	26	9,412	59	2/13/2018
	HALLADAY ST	MYRTLE ST	CHESTNUT AV	36	12,564	37	2/13/2018
	HALLADAY ST	CHESTNUT AV	PINE ST	36	10,728	37	2/13/2018
	HALLADAY ST	PINE ST	WALNUT ST	36	11,772	45	2/13/2018
	HALLADAY ST	WALNUT ST	1ST ST	36	10,800	45	2/13/2018
	HANS LN	MONICA LN	END	33	9,387	96	1/5/2018
	HARMON ST	EDINGER AV	JASON LN	33	8,910	96	1/26/2018
	HARMON ST	JASON LN	KENT AV	33	32,010	96	1/26/2018
	HARMON ST	KENT AV	FLIGHT AV	33	18,612	96	1/26/2018
	HARMON ST	MCFADDEN AV	END	32	16,409	91	2/6/2018
	HARVARD ST	SUSAN ST	YALE ST	56	53,368	100	2/12/2018
	HARVARD ST	ANNE ST	SUSAN ST	56	31,528	100	2/12/2018
	HARVARD ST	FAIRVIEW ST	ANNE ST	56	43,288	100	2/12/2018
	HARVARD ST	FAIRVIEW ST	SULLIVAN ST	33	29,271	73	3/4/2018
	HARVARD ST	SULLIVAN ST	GREENVILLE ST	33	29,700	75	3/4/2018
	HARVARD ST	GREENVILLE ST	GRISSET PL	33	9,966	95	3/4/2018
	HARVARD ST	GRISSET PL	DIAMOND ST	33	11,187	95	3/4/2018
	HARVARD ST	DIAMOND ST	GLENWOOD PL	33	19,740	95	3/4/2018
	HARVARD ST	RAITT ST	WOOD ST	32	19,340	86	2/10/2018
	HARVARD ST	FOREST AV	ARTESIA ST	33	37,263	88	2/8/2018
	HARVEY AV	BIRCH ST	END	32	11,448	89	2/5/2018
	HARVEY AV	TIMBER ST	END	32	6,200	86	2/6/2018
	HARWOOD PL	MAPLE ST	ORANGE AV	34	15,504	100	2/1/2018
	HARWOOD PL	OAK ST	MAPLE ST	34	11,390	100	2/1/2018
	HARWOOD PL	STANDARD AV	CEDAR ST	33	21,252	98	2/1/2018
	HASTINGS ST	FAY CIR	PENNY AV	33	17,028	93	1/22/2018
	HASTINGS ST	PENNY AV	MORNINGSIDE AV	33	9,240	93	1/22/2018
	HASTINGS ST	MORNINGSIDE AV	SUNSWEEP AV	33	12,274	93	1/22/2018
	HATHAWAY ST	WARNER AV	MAYWOOD AV	36	8,784	0	1/17/2018
	HATHAWAY ST	MAYWOOD AV	END	36	9,648	4	1/17/2018
	HATHAWAY ST	SAINT GERTRUDE PL	END	36	15,408	80	1/17/2018
	HATHAWAY ST	MCFADDEN AV	NORMANDY PL	37	23,320	24	1/10/2018
	HATHAWAY ST	HUNTER AV	SANTA FE ST	36	16,230	25	1/10/2018
	HATHAWAY ST	WALNUT ST	END	32	11,912	70	1/10/2018
	HATHAWAY ST	4TH ST	END	36	32,580	84	1/11/2018
	HATHAWAY ST	14TH ST	MARTHA LN	32	6,176	95	3/6/2018
	HATHAWAY ST	15TH ST	14TH ST	32	9,248	95	3/6/2018
	HATHAWAY ST	END	15TH ST	32	9,700	95	3/6/2018
	HATHAWAY ST	21ST ST	21ST ST	32	4,414	97	3/6/2018
	HATHAWAY ST	21ST ST	AVALON AV	32	26,720	97	3/6/2018
	HATHAWAY ST	BUFFALO AV	AVALON AV	32	10,208	98	3/6/2018
	HATHAWAY ST	SANTA CLARA AV	BUFFALO AV	32	4,384	98	3/6/2018
	HATHAWAY ST	SANTA CLARA AV	ASPEN ST	32	4,156	98	1/25/2018
	HATHAWAY ST	ASPEN ST	END	32	20,248	97	1/25/2018
	HATHAWAY ST	GROVEMONT ST	JOANA DR	32	10,168	97	3/6/2018
	HATHAWAY ST	END	GROVEMONT ST	32	14,680	97	3/6/2018
	HAWLEY ST	5TH ST	6TH ST	33	9,174	66	2/2/2018
	HAWLEY ST	6TH ST	7TH ST	33	6,204	66	2/2/2018
	HAWLEY ST	7TH ST	7TH ST	33	5,181	60	2/2/2018
	HAWLEY ST	7TH ST	CIVIC CENTER DR	32	9,696	67	2/2/2018
	HAWLEY ST	ALCO AV	CIVIC CENTER DR	34	4,964	66	2/2/2018

City of Santa Ana
Complete Listing of Current Street Conditions
Local

LOCAL		Street Name	From	To	Width of Segment	Area	Current PCI	Most Recent Inspection Date
		HAWLEY ST	9TH ST	ALCO AV	34	5,984	84	2/2/2018
		HAWLEY ST	9TH ST	9TH ST	34	3,094	83	2/2/2018
		HAWLEY ST	10TH ST	9TH ST	34	8,432	84	2/2/2018
		HAZARD AV	HARBOR BLVD	FIGUEROA ST	32	8,480	80	2/2/2018
		HAZARD AV	FIGUEROA ST	BEWLEY ST	32	8,832	82	2/2/2018
		HAZARD AV	BEWLEY ST	GUNTHER ST	32	9,600	82	2/2/2018
		HAZARD AV	GUNTHER ST	JACKSON ST	32	8,480	80	2/2/2018
		HELIOTROPE DR	17TH ST	END	36	5,040	48	2/12/2018
		HELIOTROPE DR	19TH ST	END	36	17,280	34	2/12/2018
		HELIOTROPE DR	SANTA CLARA AV	19TH ST	36	64,332	75	3/7/2018
		HELIOTROPE DR	AC-PCC TRANSITION	SANTA CLARA AV	33	20,691	76	3/7/2018
		HELIOTROPE DR	NORTH PARK BLVD	AC-PCC TRANSITION	33	8,085	50	3/7/2018
		HELIOTROPE DR	BENTON WY	NORTH PARK BLVD	33	35,607	49	3/7/2018
		HEMLOCK WY	CENTER ST	END	32	18,236	96	2/7/2018
		HEMLOCK WY	DOUGLAS ST	RAIT ST	28	16,856	100	2/6/2018
		HEMLOCK WY	RENE DR	RAIT WY	32	7,776	82	3/4/2018
		HEMLOCK WY	RAIT WY	SPRUCE ST	32	8,416	82	3/4/2018
		HEMLOCK WY	SPRUCE ST	PACIFIC AV	32	8,416	93	3/4/2018
		HEMLOCK WY	PACIFIC AV	POPLAR ST	32	9,486	93	3/4/2018
		HEMLOCK WY	BAKER ST	BRISTOL ST	32	18,528	69	2/2/2018
		HEMLOCK WY	ROSEWOOD AV	BAKER ST	33	7,689	54	2/2/2018
		HEMLOCK WY	SHELTON ST	ROSEWOOD AV	33	7,722	45	2/2/2018
		HEMLOCK WY	PARK DR	SHELTON ST	33	8,118	95	2/2/2018
		HEMLOCK WY	TOWNER ST	PARK DR	33	9,306	97	2/2/2018
		HENDERSON PL	COOPER ST	EUCLID ST	32	36,096	95	1/25/2018
		HENDERSON PL	ANDRES PL	END	34	20,439	88	1/26/2018
		HESPERIAN ST	EDINGER AV	BORCHARD AV	36	17,604	88	1/23/2018
		HESPERIAN ST	ELDER AV	WILSHIRE AV	36	19,224	93	1/23/2018
		HESPERIAN ST	WILSHIRE AV	END	34	9,010	93	1/23/2018
		HESPERIAN ST	TOLLIVER ST	END	32	22,280	92	1/29/2018
		HESPERIAN ST	MYRTLE ST	WILLITS ST	36	22,464	86	1/29/2018
		HESPERIAN ST	PINE ST	MYRTLE ST	36	22,284	95	1/29/2018
		HESPERIAN ST	1ST ST	2ND ST	36	7,164	47	2/14/2018
		HESPERIAN ST	2ND ST	AC-PCC TRANSITION	36	3,636	47	2/14/2018
		HESPERIAN ST	AC-PCC TRANSITION	3RD ST	32	3,200	79	2/14/2018
		HESPERIAN ST	3RD ST	AC-PCC TRANSITION	32	2,272	75	2/14/2018
		HESPERIAN ST	AC-PCC TRANSITION	SANTA ANA BLVD	36	5,112	55	2/14/2018
		HESPERIAN ST	21ST ST	SANTA CLARA AV	33	40,821	82	1/24/2018
		HESPERIAN ST	MARION WY	ELM ST	32	9,856	82	1/24/2018
		HESPERIAN ST	ELM ST	RIVIERA DR	32	9,600	85	1/24/2018
		HESPERIAN ST	SHARON RD	PARK LN	33	8,019	86	2/6/2018
		HESPERIAN ST	BRISTOL ST	END	36	43,920	80	2/10/2018
		HICKORY ST	GOETZ AV	END	40	8,880	14	2/10/2018
		HICKORY ST	WARNER AV	ANAHURST PL	32	20,512	99	2/11/2018
		HICKORY ST	ANAHURST PL	SAINT GERTRUDE PL	32	21,600	100	2/11/2018
		HICKORY ST	SAINT GERTRUDE PL	SAINT ANDREW PL	32	32,000	99	2/11/2018
		HICKORY ST	SAINT ANDREW PL	OCCIDENTAL ST	32	16,064	100	2/11/2018
		HICKORY ST	STANFORD ST	END	32	6,104	92	2/11/2018
		HICKORY ST	ELDER AV	HOBART ST	32	12,224	97	2/11/2018
		HICKORY ST	HOBART ST	MCFADDEN AV	33	42,372	95	2/11/2018
		HICKORY ST	BEVERLY PL	MCFADDEN AV	33	28,347	63	2/13/2018
		HICKORY ST	WAKEHAM AV	BEVERLY PL	33	17,754	81	2/13/2018

City of Santa Ana
Complete Listing of Current Street Conditions
Local

LOCAL	Street Name	From	To	Width of Segment	Area	Current PCI	Most Recent Inspection Date
HICKORY ST	BISHOP ST	WAKEHAM AV		33	24,123	59	2/13/2018
HICKORY ST	CHESTNUT AV	MYRTLE ST		32	10,048	86	2/13/2018
HICKORY ST	PINE ST	CHESTNUT AV		33	9,735	52	2/13/2018
HICKORY ST	WALNUT ST	PINE ST		32	9,568	52	2/13/2018
HICKORY ST	1ST ST	WALNUT ST		33	8,118	52	2/13/2018
HIGHLAND AV	GATES ST	END		33	9,269	94	1/26/2018
HIGHLAND ST	DEMING ST	SAIL ST		33	20,922	93	1/25/2018
HIGHLAND ST	MAXINE ST	DEMING ST		33	12,408	93	1/25/2018
HIGHLAND ST	AZTEC CIR	NAKOMA DR		32	5,504	97	2/1/2018
HIGHLAND ST	HURON DR	AZTEC CIR		32	11,648	97	2/1/2018
HIGHLAND ST	HURON DR	FAIRVIEW ST		50	5,850	96	2/12/2018
HIGHLAND ST	DIAMOND ST	END		32	6,544	83	1/23/2018
HIGHLAND ST	END	WESTERN AV		32	8,864	83	1/29/2018
HIGHLAND ST	WESTERN AV	FOREST CIR		32	33,888	80	1/29/2018
HIGHLAND ST	FOREST CIR	PACIFIC AV		32	8,192	91	1/29/2018
HIGHLAND ST	PACIFIC AV	GRAHAM LN		32	13,292	90	1/29/2018
HIGHLAND ST	SHELTON ST	BRISTOL ST		40	50,640	87	2/9/2018
HIGHLAND ST	FLOWER ST	SHELTON ST		40	50,040	85	2/9/2018
HIGHLAND ST	GARNSEY ST	FLOWER ST		40	9,880	43	2/9/2018
HIGHLAND ST	PARTON ST	GARNSEY ST		40	9,920	34	2/9/2018
HIGHLAND ST	VAN NESS AV	PARTON ST		40	10,040	34	2/9/2018
HIGHLAND ST	ROSS ST	VAN NESS AV		40	11,560	34	2/9/2018
HIGHLAND ST	BIRCH ST	ROSS ST		40	13,920	59	2/9/2018
HIGHLAND ST	BROADWAY	BIRCH ST		40	11,720	54	2/9/2018
HIGHLAND ST	SYCAMORE ST	BROADWAY		40	11,120	54	2/9/2018
HIGHLAND ST	MAIN ST	SYCAMORE ST		40	9,280	51	2/9/2018
HOBART ST	CYPRESS AV	MAIN ST		34	11,560	66	2/11/2018
HOBART ST	ORANGE AV	CYPRESS AV		34	12,070	49	2/11/2018
HOBART ST	MAPLE ST	ORANGE AV		34	10,370	71	2/11/2018
HOBART ST	OAK ST	MAPLE ST		32	10,048	70	2/11/2018
HOBART ST	OAK ST	OAK ST		32	7,296	74	2/11/2018
HOBART ST	KILSON DR	OAK ST		32	8,384	79	2/11/2018
HOBART ST	HICKORY ST	KILSON DR		32	8,032	75	2/11/2018
HOBART ST	HALLADAY ST	HICKORY ST		36	8,892	58	2/11/2018
HOBART ST	CEGAR ST	HALLADAY ST		36	9,612	71	2/11/2018
HOBART ST	EVERGREEN ST	CEGAR ST		36	9,468	71	2/11/2018
HOBART ST	STANDARD AV	EVERGREEN ST		36	14,292	71	2/11/2018
HOLLYLINE AV	ALENE CIR	SHEFFIELD ST		32	7,456	88	1/22/2018
HOLLYLINE AV	ROSLA ST	ALENE CIR		32	8,032	88	1/22/2018
HOLLYLINE AV	CADDY CIR	ROSLA ST		32	8,032	89	1/22/2018
HOLLYLINE AV	PARSONS PL	CADDY CIR		32	7,904	90	1/22/2018
HOLLYLINE AV	BERNI ST	PARSONS PL		32	6,848	89	1/22/2018
HOLLYLINE AV	TODDY ST	BERNI ST		32	8,832	89	1/22/2018
HOLLYLINE AV	NEWHOPE ST	TODDY ST		32	7,968	90	1/22/2018
HOOD AV	END	ARAPAHO DR		33	9,601	97	1/31/2018
HOOD AV	ARAPAHO DR	SHAWNEE DR		33	8,646	94	1/31/2018
HOOD AV	SHAWNEE DR	MOHAWK DR		33	7,821	94	1/31/2018
HOOD AV	SULLIVAN ST	END		33	28,015	97	1/31/2018
HOOD AV	SULLIVAN ST	GORDON PL		36	14,940	88	1/31/2018
HOOD AV	MINTER ST	OAK ST		32	8,032	92	2/11/2018
HOOD AV	KILSON DR	MINTER ST		32	9,216	92	2/11/2018
HOOD AV	CEGAR ST	KILSON DR		32	24,128	94	2/11/2018

City of Santa Ana
Complete Listing of Current Street Conditions
Local

LOCAL	Street Name	From	To	Width of Segment	Area	Current PCI	Most Recent Inspection Date
	HUCKLEBERRY RD	STRAWBERRY LN	FAIRVIEW ST	34	44,200	86	1/11/2018
	HUCKLEBERRY RD	ALLEY	JETTY ST	32	8,320	92	1/24/2018
	HUCKLEBERRY RD	JETTY ST	LAIRD ST	32	5,152	92	1/24/2018
	HUCKLEBERRY RD	LAIRD ST	END	32	5,970	92	1/24/2018
	HUNTER AV	CEDAR ST	STANDARD AV	33	20,724	98	2/1/2018
	HUNTER AV	STANDARD AV	END	33	7,223	95	1/10/2018
	HUNTER AV	GRAND AV	HATHAWAY ST	37	29,018	16	1/10/2018
	HURLEY ST	MELRIC DR	LUCKY WY	32	12,828	96	1/25/2018
	HURLEY ST	RHONDA AV	COMO AV	32	8,416	94	1/30/2018
	HURLEY ST	COMO AV	HAZARD AV	32	4,704	94	1/30/2018
	HURON DR	PENDLETON AV	END	40	19,050	94	1/5/2018
	HURON DR	ELDER AV	END	33	6,598	96	1/31/2018
	HURON DR	LA VERNE AV	ELDER AV	33	8,646	96	1/31/2018
	HURON DR	DAHL LN	LA VERNE AV	33	16,797	88	1/31/2018
	HURON DR	LINGAN LN	DAHL LN	33	27,984	88	1/31/2018
	HURON DR	MCFADDEN (FRONTAGE) AV	LINGAN LN	33	7,557	88	1/31/2018
	HURON DR	CUBBON ST	BROOK ST	32	8,384	97	2/1/2018
	HURON DR	BROOK ST	WISTERIA PL	32	9,033	97	2/1/2018
	HURON DR	WISTERIA PL	HIGHLAND ST	32	8,480	97	2/1/2018
	HURON DR	HIGHLAND ST	END	32	18,552	97	2/1/2018
	HURON DR	MARK ST	RAYMAR ST	32	8,320	96	2/1/2018
	HURON DR	RAYMAR ST	WILLITS ST	32	3,264	96	2/1/2018
	HURON DR	WILLITS ST	WILLITS ST	32	5,024	96	2/1/2018
	HURON DR	WILLITS ST	CAMILE ST	32	9,142	96	2/1/2018
	HURON DR	17TH ST	GLENARBOR ST	32	35,904	95	2/12/2018
	HUTTON CENTRE (LOOP) DR	SANDPOINTE AV	HUTTON CENTRE DR	36	92,232	95	1/17/2018
	HUTTON CENTRE DR	SANDPOINTE AV	MACARTHUR BLVD	34	24,559	82	1/17/2018
	HUTTON CENTRE DR	MACARTHUR BLVD	SANDPOINTE AV	32	24,704	91	1/17/2018
	IMPERIAL PROMENADE	FIRST AMERICAN WY	MACARTHUR BLVD	53	19,504	55	1/5/2018
	IMPERIAL PROMENADE	MACARTHUR BLVD	MACARTHUR PL	38	25,988	58	1/5/2018
	IMPERIAL PROMENADE	MACARTHUR PL	FIRST AMERICAN WY	32	9,856	78	1/5/2018
	JACARANDA ST	FAIRHAVEN AV	END	32	35,746	95	1/5/2018
	JACKSON ST	LEHNHARDT AV	CRYSTAL LN	33	8,052	96	1/26/2018
	JACKSON ST	CRYSTAL LN	KENT AV	33	8,745	96	1/26/2018
	JACKSON ST	KENT AV	ROBERTS DR	33	7,953	96	1/26/2018
	JACKSON ST	ROBERTS DR	END	33	14,551	96	1/26/2018
	JACKSON ST	MCFADDEN AV	JAMES AV	32	7,328	83	2/1/2018
	JACKSON ST	JAMES AV	CHARLAINE AV	32	8,384	83	2/1/2018
	JACKSON ST	CHARLAINE AV	CAMILLE ST	32	12,672	64	2/1/2018
	JACKSON ST	CAMILLE ST	CHESTNUT AV	32	12,896	87	2/1/2018
	JACKSON ST	CHESTNUT AV	PINE ST	32	11,936	87	2/1/2018
	JACKSON ST	PINE ST	CALLE DEL SUR	32	8,064	87	2/1/2018
	JACKSON ST	CALLE DEL SUR	CALLE DEL NORTE	32	6,368	74	2/1/2018
	JACKSON ST	CALLE DEL NORTE	1ST ST	32	10,080	79	2/1/2018
	JACKSON ST	5TH ST	1ST ST	32	40,320	88	2/1/2018
	JACKSON ST	7TH ST	5TH ST	32	12,928	91	2/1/2018
	JACKSON ST	HAZARD AV	7TH ST	23	21,022	80	2/1/2018
	JACKSON ST	HAZARD AV	11TH ST	33	21,153	83	2/1/2018
	JACKSON ST	11TH ST	WASHINGTON AV	33	20,559	83	2/1/2018
	JACKSON ST	WASHINGTON AV	BOYER AV	32	19,772	89	2/1/2018
	JAMES AV	LAUREL CT	JACKSON ST	32	7,424	85	1/29/2018
	JAMES AV	CORWIN CT	LAUREL CT	32	8,096	85	1/29/2018

City of Santa Ana
Complete Listing of Current Street Conditions
Local

LOCAL	Street Name	From	To	Width of Segment	Area	Current PCI	Most Recent Inspection Date
JAMES AV	SUSAN ST	CORWIN CT		32	4,480	85	1/29/2018
JAN WY	TOWNSEND ST	WOOD ST		33	9,009	95	1/23/2018
JAN WY	END	TOWNSEND ST		33	13,462	95	1/23/2018
JAN WY	DOREEN WY	JOANE WY		33	9,602	94	1/23/2018
JAN WY	RITA WY	RENE DR		33	8,305	91	2/12/2018
JASON LN	AUSTIN ST	HARMON ST		33	8,811	92	1/26/2018
JEFFERSON PL	17TH ST	18TH ST		26	6,838	97	2/12/2018
JEFFERSON PL	18TH ST	19TH ST		26	7,748	97	2/12/2018
JENKINS ST	ROOSEVELT AV	5TH ST		32	20,416	95	1/31/2018
JESSEE DR	PARK LN	END		32	8,792	97	1/26/2018
JETTY CIR	EDNA DR	END		32	12,338	94	1/24/2018
JETTY DR	MONICA LN	END		33	16,680	88	1/5/2018
JETTY ST	EDNA DR	HUCKLEBERRY RD		32	6,912	94	2/12/2018
JETTY ST	TRASK AV	AVALON AV		33	19,701	95	1/24/2018
JOANA DR	LARCHMONT AV	LINCOLN AV		36	9,828	94	1/26/2018
JOANA DR	EASTWOOD AV	BRYNWOOD ST		32	11,320	97	3/6/2018
JOANA DR	HATHAWAY ST	EASTWOOD AV		32	10,456	97	3/6/2018
JOANA DR	OLD GRAND ST	LINWOOD AV		32	13,952	97	1/26/2018
JOANA DR	DEODAR ST	PONDEROSA ST		32	22,560	96	1/5/2018
JOANE WY	BURNS AV	MOORE AV		32	9,728	93	3/4/2018
JOANE WY	GARRY AV	BURNS AV		32	10,240	93	3/4/2018
JOANE WY	HALL AV	END		33	9,837	88	2/7/2018
JOANE WY	OCCIDENTAL ST	BERKELEY ST		33	12,705	35	2/8/2018
JOANE WY	BERKELEY ST	END		32	3,040	97	2/8/2018
JOANE WY	BORCHARD AV	END		33	10,360	89	1/23/2018
JOANE WY	JAN WY	BORCHARD AV		33	23,496	89	1/23/2018
JOANE WY	EDNA DR	21ST ST		32	8,352	92	1/24/2018
JODY AV	22ND ST	EDNA DR		32	12,352	92	1/24/2018
JONQUIL RD	PARK LN	ACACIA PL		32	36,352	91	2/8/2018
JONQUIL RD	FAIRMONT AV	OAKMONT AV		32	14,200	88	1/26/2018
JUDITH LN	FAIR WY	KING ST		32	19,434	92	1/25/2018
JUNIPER AV	OLIVE ST	RAMONA DR		32	8,566	96	2/5/2018
JUNIPER AV	END	WOODLAND PL		32	8,178	86	2/6/2018
JUNIPER AV	WOODLAND PL	GARNSEY ST		32	7,584	76	3/5/2018
JUNIPER AV	GARNSEY ST	PARTON ST		32	6,624	76	3/5/2018
JUNIPER AV	PARTON ST	VAN NESS AV		32	6,240	84	3/5/2018
JUNIPER AV	VAN NESS AV	ROSS ST		32	5,120	84	3/5/2018
JUNIPER AV	BIRCH ST	TIMBER ST		32	19,770	77	2/6/2018
JUNIPER ST	GREENVILLE ST	MARINE ST		36	31,392	95	1/5/2018
KAREN AV	EDINGER AV	KENT AV		33	40,920	93	1/26/2018
KAREN AV	KENT AV	FLIGHT AV		33	18,612	83	1/26/2018
KATHY LN	DAHL LN	ADRIAN WY		33	17,642	95	1/23/2018
KEDGE AV	DEMING ST	END		33	7,324	91	1/25/2018
KEEGAN WY	LINWOOD AV	OLD GRAND ST		32	13,760	96	1/29/2018
KEEGAN WY	END	END (NEAR PONDEROSA ST)		33	16,136	94	1/5/2018
KEELSON AV	SAIL ST	CITY LIMIT		32	8,768	93	1/25/2018
KEELSON AV	MAXINE ST	END		32	11,672	95	1/25/2018
KELLER AV	MARINE ST	GOLDEN WEST AV		36	17,042	94	1/10/2018
KELLER AV	LOWELL ST	TOWNER ST		32	7,968	80	3/5/2018
KELLER AV	RAMONA DR	LOWELL ST		32	8,256	80	3/5/2018
KELLER AV	RAMONA DR	OLIVE ST		32	8,288	80	3/5/2018
KELLER AV	OLIVE ST	FLOWER ST		32	4,576	80	3/5/2018

City of Santa Ana
Complete Listing of Current Street Conditions
Local

LOCAL		Street Name	From	To	Width of Segment	Area	Current PCI	Most Recent Inspection Date
KELLER AV		WOODLAND PL	PASTEUR ST		32	19,840	82	3/5/2018
KELLER AV		PASTEUR ST	ROSS ST		32	9,600	82	3/5/2018
KELLER AV		ROSS ST	BIRCH ST		32	9,024	67	2/5/2018
KEMPER AV		TIMBER ST	TEAKWOOD ST		32	8,399	85	2/6/2018
KEMPER AV		RIDGEWOOD ST	ANNAPOLIS ST		32	9,312	92	1/5/2018
KEMPER AV		ANNAPOLIS ST	END		32	35,808	92	1/5/2018
KENNY CIR		SHEFFIELD ST	END		32	5,432	95	1/22/2018
KENT AV		MCLEAN DR	END		33	7,751	95	1/26/2018
KENT AV		DRIFTWOOD DR	MCLEAN DR		33	22,367	95	1/26/2018
KENT AV		AUSTIN ST	CORTA DR		33	8,085	93	2/1/2018
KENT AV		HARMON ST	AUSTIN ST		33	8,052	95	1/26/2018
KENT AV		VIRLEE ST	HARMON ST		33	8,283	94	1/26/2018
KENT AV		KAREN AV	VIRLEE ST		33	8,316	94	1/26/2018
KENT AV		NEWHOPE ST	KAREN AV		33	10,131	93	1/26/2018
KENT AV		TOLAND ST	END		33	5,577	95	1/26/2018
KENT AV		GATES ST	TOLAND ST		33	9,240	96	1/26/2018
KENT AV		ELLIOTT PL	GATES ST		33	13,464	95	1/26/2018
KENT AV		SHANNON ST	ELLIOTT PL		33	9,966	95	1/26/2018
KENT AV		SPAR ST	SHANNON ST		33	7,986	96	1/26/2018
KENT AV		DENNIS ST	SPAR ST		33	14,124	96	1/26/2018
KENT AV		HARBOR BLVD	DENNIS ST		33	13,002	97	1/26/2018
KENT AV		FIGUEROA ST	HARBOR BLVD		33	13,101	83	1/26/2018
KENT AV		JACKSON ST	FIGUEROA ST		33	23,067	96	1/26/2018
KILSON DR		DYER RD	ALTON AV		36	46,800	36	1/10/2018
KILSON DR		ANAHURST PL	WARNER AV		32	20,416	63	2/11/2018
KILSON DR		SAINT GERTRUDE PL	ANAHURST PL		32	21,536	83	2/11/2018
KILSON DR		SAINT ANDREW PL	SAINT GERTRUDE PL		32	32,032	73	2/11/2018
KILSON DR		OCCIDENTAL ST	SAINT ANDREW PL		33	16,532	100	2/11/2018
KILSON DR		STANFORD ST	END		32	7,800	83	2/11/2018
KILSON DR		EDINGER AV	STANFORD ST		36	5,184	81	2/11/2018
KILSON DR		EDINGER AV	HOOD AV		40	3,950	83	2/11/2018
KILSON DR		HOOD AV	BORCHARD AV		32	7,712	79	2/11/2018
KILSON DR		BORCHARD AV	ELDER AV		32	8,128	79	2/11/2018
KILSON DR		ELDER AV	END		32	8,706	79	2/11/2018
KILSON DR		RUSSELL AV	HOBART ST		33	31,977	73	2/11/2018
KILSON DR		MCFADDEN AV	BEVERLY PL		33	27,951	78	2/13/2018
KILSON DR		BEVERLY PL	WAKEHAM AV		33	18,579	78	2/13/2018
KILSON DR		WAKEHAM AV	BISHOP ST		33	24,057	70	2/13/2018
KING ST		OCCIDENTAL ST	SAINT ANDREW PL		33	9,174	68	3/4/2018
KING ST		CALIFORNIA ST	OCCIDENTAL ST		33	9,900	68	3/4/2018
KING ST		POMONA ST	CALIFORNIA ST		33	8,415	68	3/4/2018
KING ST		STANFORD ST	POMONA ST		33	10,109	68	3/4/2018
KING ST		BORCHARD AV	ELDER AV		33	7,524	97	1/31/2018
KING ST		ELDER AV	LA VERNE AV		33	8,613	97	1/31/2018
KING ST		WILSHIRE PL	LA VERNE AV		33	8,580	97	1/31/2018
KING ST		WILSHIRE PL	DAHL LN		33	8,580	95	1/31/2018
KING ST		WILLITS ST	ADRIAN WY		33	13,761	95	1/23/2018
KING ST		10TH ST	END		32	16,252	95	1/12/2018
KING ST		11TH ST	11TH ST		36	11,088	95	2/3/2018
KING ST		12TH ST	12TH ST		36	6,372	95	2/3/2018
KING ST		12TH ST	WASHINGTON AV		36	5,076	95	2/3/2018
KING ST		12TH ST	WASHINGTON AV		36	11,556	95	2/3/2018

City of Santa Ana
Complete Listing of Current Street Conditions
Local

LOCAL	Street Name	From	To	Width of Segment	Area	Current PCI	Most Recent Inspection Date
	KING ST	WASHINGTON AV	JUDITH LN	36	11,844	99	2/3/2018
	KING ST	JUDITH LN	14TH ST	36	8,784	99	2/3/2018
	KING ST	14TH ST	15TH ST	36	13,860	98	2/3/2018
	KING ST	15TH ST	17TH ST	36	23,184	98	2/3/2018
	KNOX AV	EVERGLADE ST	GLENARBOR ST	32	8,518	50	1/10/2018
	KNOX AV	DEEGAN DR	END	32	14,720	91	2/10/2018
	KNOX AV	CENTER ST	END	32	18,236	97	2/7/2018
	KRAFT ST	MAURIE AV	END	32	5,564	56	1/22/2018
	KRISTI LN	DAYNA ST	DIANNE ST	33	7,510	82	1/10/2018
	LA BONITA ST	MORNINGSIDE AV	END	32	9,912	94	1/22/2018
	LA BONITA ST	PROGRESSO ST	CANTERA	32	4,384	86	1/22/2018
	LA BONITA ST	CANTERA	16TH ST	32	9,600	86	1/22/2018
	LA BONITA ST	16TH ST	WESTMINSTER AV	32	12,672	86	1/22/2018
	LA VERNE AV	SHAWNEE DR	ARAPAHO DR	33	7,326	97	1/31/2018
	LA VERNE AV	MOHAWK DR	NAKOMA DR	32	9,120	97	2/1/2018
	LA VERNE AV	NAKOMA DR	HURON DR	33	37,488	95	2/1/2018
	LA VERNE AV	KING ST	EVERGLADE ST	36	13,608	97	1/31/2018
	LA VERNE AV	SULLIVAN ST	CENTER ST	36	46,836	96	1/23/2018
	LACY ST	1ST ST	2ND ST	34	5,916	98	1/31/2018
	LACY ST	2ND ST	3RD ST	32	9,600	99	1/31/2018
	LACY ST	3RD ST	4TH ST	32	8,960	99	1/31/2018
	LACY ST	4TH ST	5TH ST	32	9,408	100	1/31/2018
	LACY ST	5TH ST	6TH ST	34	10,472	100	1/31/2018
	LACY ST	6TH ST	SANTA ANA BLVD	34	14,688	96	1/31/2018
	LACY ST	SANTA ANA BLVD	CIVIC CENTER DR	36	15,660	87	1/31/2018
	LACY ST	CIVIC CENTER DR	VANCE ST	47	21,761	79	2/12/2018
	LACY ST	VANCE ST	WELLINGTON AV	47	22,701	90	2/12/2018
	LACY ST	WELLINGTON AV	WASHINGTON AV	36	14,796	90	2/12/2018
	LADELL CIR	MABURY ST	END	32	6,352	96	1/29/2018
	LAIRD CIR	EDNA DR	END	32	11,099	96	1/24/2018
	LAIRD ST	STRAWBERRY LN	BLUEBERRY LN	32	7,712	93	1/24/2018
	LAIRD ST	HUCKLEBERRY RD	STRAWBERRY LN	32	7,200	93	1/24/2018
	LAIRD ST	TRASK AV	AVALON AV	33	23,265	90	1/24/2018
	LAIRD ST	TRASK AV	CITY LIMIT (204' N/O LARAMORE LN)	33	78,474	95	1/5/2018
	LAKE CENTER DR	HARBOR BLVD	RR	40	47,600	11	1/16/2018
	LAKE CENTER DR	RR	SUSAN ST	40	21,240	8	1/16/2018
	LAKE CENTER DR	SUSAN ST	MACARTHUR BLVD	44	45,230	70	1/16/2018
	LARAMORE LN	CITY LIMIT	LAIRD ST	33	18,132	87	1/11/2018
	LARCHMONT AV	SANTA CLARA AV	ASPEN ST	36	9,324	92	3/6/2018
	LARCHMONT AV	ASPEN ST	BEECHWOOD ST	36	10,152	92	3/6/2018
	LARCHMONT AV	BEECHWOOD ST	CHERRY ST	36	10,224	92	3/6/2018
	LARCHMONT AV	CHERRY ST	JOANA DR	36	10,584	73	3/6/2018
	LARCHMONT AV	JOANA DR	GROVEMONT ST	36	12,816	73	3/6/2018
	LARCHMONT AV	CLEMENSEN AV	PARK LN	32	29,680	98	1/26/2018
	LAURA LINDA LN	PENDLETON AV	END	33	12,690	69	3/4/2018
	LAURA LINDA LN	ANAHURST PL	PENDLETON AV	33	17,490	69	3/4/2018
	LAUREL CT	JAMES AV	END	32	7,224	93	1/29/2018
	LAUREL ST	ROBERTS DR	END	33	4,651	62	1/29/2018
	LAUREL ST	FLIGHT AV	ROBERTS DR	33	13,596	62	1/29/2018
	LAUREL ST	CHESTNUT AV	END	32	17,144	87	1/29/2018
	LAUREL ST	1ST ST	5TH ST	32	40,352	95	2/2/2018
	LEHNHARDT AV	CITY LIMIT	DEMING ST	33	3,663	97	1/25/2018

City of Santa Ana
Complete Listing of Current Street Conditions
Local

LOCAL													
Street Name		From		To		Width of Segment	Area	Current PCI	Most Recent Inspection Date				
LEHNHARDT AV	DEMING ST	MAXINE ST	33	22,242	97	1/25/2018							
LEHNHARDT AV	MAXINE ST	END	33	16,762	87	1/25/2018							
LEHNHARDT AV	EUCLED ST	MCLEAN DR	33	7,887	97	1/26/2018							
LEHNHARDT AV	MCLEAN DR	FLINTRIDGE DR	33	8,580	97	1/26/2018							
LEHNHARDT AV	FLINTRIDGE DR	GENOA DR	33	4,092	97	1/26/2018							
LEHNHARDT AV	GENOA DR	DRIFTWOOD DR	33	8,679	97	1/26/2018							
LEHNHARDT AV	DRIFTWOOD DR	CORTA DR	33	8,052	97	1/26/2018							
LEHNHARDT AV	SPAR ST	SHANNON ST	33	10,065	93	1/26/2018							
LEHNHARDT AV	DENNIS ST	SPAR ST	33	11,055	93	1/26/2018							
LEHNHARDT AV	FIGUEROA ST	MOUNT MITCHELL CIR	18	2,610	85	2/6/2018							
LEHNHARDT AV	MOUNT MITCHELL CIR	MOUNT MATTERHORN ST	18	5,130	88	2/6/2018							
LEHNHARDT AV	MOUNT MATTERHORN ST	MOUNT JACKSON ST	18	5,958	88	2/6/2018							
LENITA LN	TUSTIN (FRONTAGE) AV	PONDEROSA ST	34	16,082	87	1/5/2018							
LEWIS ST	EDNA DR	AVALON AV	32	9,327	94	1/24/2018							
LEWIS ST	AVALON AV	ARDEN ST	32	8,384	94	1/24/2018							
LEWIS ST	ARDEN ST	SANTA CLARA CIR	32	16,704	91	1/24/2018							
LEWIS ST	SANTA CLARA CIR	TRASK AV	32	7,840	91	1/24/2018							
LEWIS ST	MONICA LN	TRASK AV	33	9,405	93	1/5/2018							
LEWIS ST	MONICA LN	END	33	8,397	95	1/5/2018							
LILAC AV	GATES ST	RICHARDSON ST	36	13,140	97	2/6/2018							
LILAC AV	RICHARDSON ST	CITY LIMIT	36	11,700	97	2/6/2018							
LILAC AV	VAN NESS AV	PARTON ST	32	7,936	53	2/13/2018							
LILAC AV	ROSS ST	VAN NESS AV	32	8,736	54	2/13/2018							
LILAC AV	END	STAFFORD ST	16	1,920	5	2/13/2018							
LILAC AV	STAFFORD ST	WASHINGTON AV	16	11,120	7	2/13/2018							
LILAC AV	WASHINGTON AV	I-5 FWY	33	12,936	100	2/13/2018							
LILAC AV	I-5 FWY	FAIRMONT ST	33	11,715	99	1/10/2018							
LILAC AV	FAIRMONT ST	DORMAN ST	38	11,476	99	1/10/2018							
LILAC AV	DORMAN ST	17TH ST	40	21,160	99	1/10/2018							
LILAC AV	17TH ST	18TH ST	46	24,932	96	1/26/2018							
LILAC AV	18TH ST	19TH ST	36	5,832	99	1/26/2018							
LILAC AV	19TH ST	20TH ST	35	9,100	99	3/6/2018							
LILAC AV	20TH ST	21ST ST	35	9,100	99	3/6/2018							
LILAC AV	21ST ST	CATALINA AV	29	8,120	98	3/6/2018							
LILAC AV	CATALINA AV	AVALON AV	31	9,083	98	3/6/2018							
LILAC AV	AVALON AV	BUFFALO AV	31	9,269	88	3/6/2018							
LILAC AV	BUFFALO AV	SANTA CLARA AV	32	9,376	89	3/6/2018							
LILAC AV	SANTA CLARA AV	ASPEN ST	32	8,896	89	3/6/2018							
LILAC AV	ASPEN ST	BEECHWOOD ST	32	8,960	89	3/6/2018							
LILAC AV	BEECHWOOD ST	CHERRY ST	33	9,141	93	3/6/2018							
LILAC AV	CHERRY ST	JOANA DR	33	9,900	93	3/6/2018							
LILAC AV	JOANA DR	GROVEMONT ST	32	11,488	91	3/6/2018							
LILAC AV	GROVEMONT ST	VIRGINIA AV	33	10,461	91	3/6/2018							
LILAC AV	VIRGINIA AV	PARK LN	35	10,490	92	3/6/2018							
LILAC AV	MOORE AV	GARRY AV	32	21,948	95	2/9/2018							
LILAC AV	ADAMS ST	END	32	3,712	100	2/6/2018							
LILAC AV	BREWER AV	CENTRAL AV	33	8,514	100	3/4/2018							
LILAC AV	HALL AV	BREWER AV	33	4,884	100	3/4/2018							
LILAC AV	FLORA ST	HALL AV	33	13,464	100	3/4/2018							
LILAC AV	FLORA ST	WARNER AV	33	3,828	100	3/4/2018							
LILAC AV	PENDLETON AV	WARNER AV	37	3,600	72	2/8/2018							
LILAC AV	MAYWOOD AV	SECRET WY	32	8,745	85	3/4/2018							

City of Santa Ana
Complete Listing of Current Street Conditions
Local

LOCAL							Street Name	From	To	Width of Segment	Area	Current PCI	Most Recent Inspection Date
LINDA WY							LINDA WY	ANAHURST PL	MAYWOOD AV	32	8,000	85	3/4/2018
LINDA WY							LINDA WY	SAINT GERTRUDE PL	ANAHURST PL	32	7,360	85	3/4/2018
LINDA WY							LINDA WY	DAHL LN	WILSHIRE AV	33	8,019	97	1/23/2018
LINDA WY							LINDA WY	ADRIAN WY	DAHL LN	33	17,259	97	1/23/2018
LINDA WY							LINDA WY	LINGAN LN	ADRIAN WY	33	8,085	97	1/23/2018
LINGAN LN							LINGAN LN	SHAWNEE DR	ARAPAHO DR	33	8,151	94	1/31/2018
LINGAN LN							LINGAN LN	MOHAWK DR	SHAWNEE DR	33	8,514	86	1/31/2018
LINGAN LN							LINGAN LN	NAKOMA DR	MOHAWK DR	33	9,570	97	1/31/2018
LINGAN LN							LINGAN LN	HURON DR	NAKOMA DR	33	20,592	97	1/31/2018
LINGAN LN							LINGAN LN	SULLIVAN ST	MARINE ST	33	35,837	96	1/31/2018
LINGAN LN							LINGAN LN	SHELLEY ST	CENTER ST	33	7,854	95	1/23/2018
LINGAN LN							LINGAN LN	WOOD ST	SHELLEY ST	33	8,613	95	1/23/2018
LINGAN LN							LINGAN LN	TOWNSEND ST	WOOD ST	33	14,487	95	1/23/2018
LINGAN LN							LINGAN LN	RAIT ST	TOWNSEND ST	33	8,415	95	1/23/2018
LINGAN LN							LINGAN LN	LINDA WY	DOUGLAS ST	33	7,854	90	1/23/2018
LINGAN LN							LINGAN LN	SPRUCE ST	LINDA WY	33	25,113	90	1/23/2018
LINGAN LN							LINGAN LN	PACIFIC AV	POPULAR ST	32	7,988	89	1/23/2018
LINWOOD AV							LINWOOD AV	MCFADDEN AV	END	40	25,160	1	1/31/2018
LINWOOD AV							LINWOOD AV	4TH ST	END	32	12,444	74	1/31/2018
LINWOOD AV							LINWOOD AV	6TH ST	4TH ST	34	26,384	63	2/13/2018
LINWOOD AV							LINWOOD AV	6TH ST	END	32	23,932	92	2/13/2018
LINWOOD AV							LINWOOD AV	WASHINGTON AV	GRACE ST	32	22,272	84	1/29/2018
LINWOOD AV							LINWOOD AV	14TH ST	WASHINGTON AV	32	9,152	95	1/29/2018
LINWOOD AV							LINWOOD AV	15TH ST	14TH ST	32	5,952	63	1/29/2018
LINWOOD AV							LINWOOD AV	17TH ST	15TH ST	32	22,976	60	1/29/2018
LINWOOD AV							LINWOOD AV	17TH ST	21ST ST	36	62,028	61	1/26/2018
LINWOOD AV							LINWOOD AV	CATALINA AV	AVALON AV	32	16,640	95	1/26/2018
LINWOOD AV							LINWOOD AV	JOANA DR	CHERRY ST	32	9,184	97	3/6/2018
LINWOOD AV							LINWOOD AV	GROVEMONT ST	JOANA DR	32	9,248	97	3/6/2018
LINWOOD AV							LINWOOD AV	KEEGAN WY	GROVEMONT ST	32	9,824	90	3/6/2018
LINWOOD AV							LINWOOD AV	FAIRHAVEN AV	KEEGAN WY	32	10,432	90	3/6/2018
LINWOOD ST							LINWOOD ST	BEECHWOOD ST	SANTA CLARA AV	32	14,080	95	1/5/2018
LINWOOD ST							LINWOOD ST	FAIRHAVEN AV	CLEMENSEN AV	32	4,448	93	3/6/2018
LINWOOD ST							LINWOOD ST	CLEMENSEN AV	END	32	10,526	93	3/6/2018
LOGAN ST							LOGAN ST	STAFFORD ST	SANTA ANA BLVD	30	9,660	97	2/13/2018
LOGAN ST							LOGAN ST	WASHINGTON AV	STAFFORD ST	30	21,300	92	2/13/2018
LOGAN ST							LOGAN ST	WASHINGTON AV	END	30	12,230	95	2/13/2018
LORETTA LN							LORETTA LN	TOWNLEY ST	PATTI LN	33	21,912	97	1/25/2018
LORI LN							LORI LN	LAIRD ST	END	33	36,150	93	1/5/2018
LOUISE ST							LOUISE ST	WASHINGTON AV	CIVIC CENTER DR	40	53,280	60	2/14/2018
LOUISE ST							LOUISE ST	END	WASHINGTON AV	40	59,120	54	2/14/2018
LOUISE ST							LOUISE ST	17TH ST	END	40	6,720	29	2/10/2018
LOUISE ST							LOUISE ST	19TH ST	18TH ST	32	8,160	92	2/7/2018
LOUISE ST							LOUISE ST	22ND ST	19TH ST	32	28,736	72	2/7/2018
LOUISE ST							LOUISE ST	SANTA CLARA AV	MARION WY	32	7,456	94	3/7/2018
LOUISE ST							LOUISE ST	MARION WY	END	32	9,664	94	3/7/2018
LOUISE ST							LOUISE ST	PARK LN	END	32	11,970	90	2/7/2018
LOWELL LN							LOWELL LN	SANTA CLARA AV	RIVIERA DR	32	25,120	96	2/7/2018
LOWELL LN							LOWELL LN	PARK LN	MEMORY LN	36	12,024	95	2/7/2018
LOWELL LN							LOWELL LN	SHERWIN LN	MEMORY LN	32	9,376	97	3/7/2018
LOWELL LN							LOWELL LN	CORRIGAN AV	SHERWIN LN	32	22,752	96	3/7/2018
LOWELL ST							LOWELL ST	KELLER AV	END	32	11,738	90	2/5/2018

City of Santa Ana
Complete Listing of Current Street Conditions
Local

LOCAL													
Street Name			From	To	Width of Segment	Area	Current PCI	Most Recent Inspection Date					
LOWELL ST	BELL AV	COLUMBINE AV	CAROL AV	32	16,992	84	3/5/2018						
LOWELL ST	COLUMBINE AV	CAROL AV	ALTON AV	32	19,104	92	3/5/2018						
LOWELL ST	CAROL AV	SEGERSTROM AV	CENTRAL AV	33	33,924	95	3/5/2018						
LOWELL ST	CENTRAL AV	WARNER AV	WARNER AV	33	42,339	87	3/5/2018						
LOWELL ST	ANAHURST PL	SAINT GERTRUDE PL	GLENWOOD PL	36	22,320	95	2/12/2018						
LOWELL ST	GLENWOOD PL	SAINT ANDREW PL	SANTA ANDREW PL	36	22,680	96	3/4/2018						
LOWELL ST	SAINT ANDREW PL	OCCIDENTAL ST	BERKELEY ST	36	8,820	80	2/12/2018						
LOWELL ST	POMONA ST	STANFORD ST	POMONA ST	32	9,120	95	2/13/2018						
LOWELL ST	STANFORD ST	EDINGER (FRONTAGE) AV	STANFORD ST	32	9,600	95	3/4/2018						
LOWELL ST	EDINGER AV	BORCHARD AV	END	36	21,492	93	2/10/2018						
LOWELL ST	BORCHARD AV	RUSSELL AV	MCFADDEN AV	33	9,190	92	2/10/2018						
LOWELL ST	RUSSELL AV	CIVIC CENTER DR	END	36	22,608	95	2/13/2018						
LOWELL ST	CIVIC CENTER DR	END	10TH ST	29	2,436	51	2/14/2018						
LOWELL ST	10TH ST	WASHINGTON AV	15TH ST	34	21,046	40	2/14/2018						
LOWELL ST	WASHINGTON AV	15TH ST	END	32	23,488	70	2/8/2018						
LOWELL ST	15TH ST	HURLEY ST	COOPER ST	36	5,256	94	2/8/2018						
LOWELL ST	HURLEY ST	EUCLID ST	HURLEY ST	32	27,776	96	1/25/2018						
LOWELL ST	EUCLID ST	ANDRES PL	END	32	8,320	96	1/25/2018						
LOWELL ST	ANDRES PL	RITCHIE ST	SAINT GERTRUDE PL	34	23,465	90	1/22/2018						
LOWELL ST	RITCHIE ST	SAINT GERTRUDE PL	END	36	42,516	45	1/17/2018						
LOWELL ST	SAINT GERTRUDE PL	EDINGER AV	SAINT ANDREW PL	40	8,840	26	1/17/2018						
LOWELL ST	EDINGER AV	1ST ST	PALM ST	50	78,200	46	1/18/2018						
LOWELL ST	1ST ST	4TH ST	END	32	11,840	53	2/9/2018						
LOWELL ST	STAFFORD ST	WASHINGTON AV	19TH ST	32	15,552	86	1/31/2018						
LOWELL ST	20TH ST	21ST ST	20TH ST	32	35,398	95	1/29/2018						
LOWELL ST	21ST ST	CATALINA AV	21ST ST	33	8,052	98	3/8/2018						
LOWELL ST	CATALINA AV	AVOLON AV	END	33	8,778	98	3/8/2018						
LOWELL ST	AVOLON AV	FRANZEN AV	SANTA CLARA AV	33	8,019	98	3/8/2018						
LOWELL ST	FRANZEN AV	CLEMENSEN AV	ALBION AV	32	5,410	98	1/26/2018						
LOWELL ST	CLEMENSEN AV	ALBION AV	END	32	22,656	60	1/18/2018						
LOWELL ST	ALBION AV	PALM ST	1ST ST	32	12,032	97	3/6/2018						
LOWELL ST	PALM ST	4TH ST	PALM ST	32	3,712	97	3/6/2018						
LOWELL ST	4TH ST	FRUIT ST	WASHINGTON AV	36	15,624	98	3/8/2018						
LOWELL ST	FRUIT ST	WASHINGTON AV	14TH ST	22	9,306	98	3/8/2018						
LOWELL ST	WASHINGTON AV	14TH ST	15TH ST	37	51,467	95	3/8/2018						
LOWELL ST	14TH ST	15TH ST	17TH ST	37	10,286	91	3/8/2018						
LOWELL ST	15TH ST	17TH ST	18TH ST	37	10,064	91	3/8/2018						
LOWELL ST	17TH ST	18TH ST	19TH ST	37	23,458	93	3/8/2018						
LOWELL ST	18TH ST	19TH ST	CATALINA AV	40	12,040	52	1/29/2018						
LOWELL ST	19TH ST	CATALINA AV	PORTOLA AV	32	10,208	95	3/8/2018						
LOWELL ST	CATALINA AV	COLUMBINE AV	MAJESTIC DR	32	25,728	98	3/8/2018						
LOWELL ST	COLUMBINE AV	MAJESTIC DR	COLUMBINE AV	32	8,704	98	3/8/2018						
LOWELL ST	MAJESTIC DR	CARRIAGE DR	MOORE AV	24	41,183	57	1/18/2018						
LOWELL ST	CARRIAGE DR	HALL AV	END	29	34,867	67	1/18/2018						
LOWELL ST	HALL AV	PENDLETON AV	END	32	31,132	99	1/12/2018						
LOWELL ST	PENDLETON AV	ANAHURST PL	END	32	18,424	91	2/10/2018						
LOWELL ST	ANAHURST PL	END	END	33	12,690	80	3/4/2018						
LOWELL ST	END	END	END	33	17,655	80	3/4/2018						

City of Santa Ana
Complete Listing of Current Street Conditions
Local

LOCAL													
Street Name		From		To		Width of Segment	Area	Current PCI	Most Recent Inspection Date				
MADISON AV		MINNIE ST	END	WARNER AV		32	9,280	96	2/13/2018				
MAGNOLIA AV		SAINT GERTRUDE PL		EDINGER AV		32	31,360	95	2/10/2018				
MAGNOLIA AV		WILSHIRE AV		EDINGER AV		36	47,664	95	2/10/2018				
MAGNOLIA AV		RUSSELL AV		WILSHIRE AV		36	24,084	96	2/10/2018				
MAGNOLIA AV		MCFADDEN AV		RUSSELL AV		36	23,076	92	2/10/2018				
MAGNOLIA AV		CAMILE ST		BISHOP ST		36	11,550	94	2/9/2018				
MAINPLACE DR		BROADWAY		MAIN ST		80	50,400	85	1/16/2018				
MAINPLACE DR		BROADWAY		BEDFORD RD		44	135,580	78	1/16/2018				
MAINPLACE DR		BEDFORD RD		MAIN ST		56	46,424	77	1/16/2018				
MAJESTIC DR		MACARTHUR PL		COLUMBINE AV		33	20,946	61	1/18/2018				
MAJESTIC DR		COLUMBINE AV		MACARTHUR PL		24	8,688	61	1/18/2018				
MANITOBA DR		CARRIAGE DR		MOORE AV		32	30,816	87	1/12/2018				
MANITOBA DR		CENTRAL AV		ADAMS ST		32	9,510	95	2/10/2018				
MANITOBA DR		HALL AV		CENTRAL AV		32	13,824	95	2/10/2018				
MANITOBA DR		FLORA ST		HALL AV		32	8,896	83	2/10/2018				
MANITOBA DR		PENDLETON AV		END		33	13,515	79	3/4/2018				
MANITOBA DR		MAYWOOD AV		PENDLETON AV		33	8,910	79	3/4/2018				
MANITOBA DR		ANAHURST PL		MAYWOOD AV		33	7,920	79	3/4/2018				
MANLY AV		END		GREENVILLE ST		32	15,504	94	1/10/2018				
MANLY AV		DEEGAN DR		END		32	15,938	93	2/10/2018				
MANLY AV		CENTER ST		END		32	18,960	97	2/7/2018				
MANTLE LN		MCFADDEN AV		END		36	26,300	85	2/13/2018				
MANTLE LN		FRUIT ST		6TH ST		32	24,064	79	1/29/2018				
MANTLE LN		AVALON AV		END		32	17,000	95	3/8/2018				
MANTLE LN		SANTA CLARA AV		AVALON AV		32	18,400	95	3/8/2018				
MAPLE ST		ALTON AV		COLUMBINE AV		40	25,880	78	1/12/2018				
MAPLE ST		WARNER AV		CENTRAL AV		37	27,195	98	2/10/2018				
MAPLE ST		ANAHURST PL		WARNER AV		40	26,080	94	2/10/2018				
MAPLE ST		SAINT GERTRUDE PL		ANAHURST PL		40	26,880	85	2/10/2018				
MAPLE ST		SAINT ANDREW PL		SAINT GERTRUDE PL		40	40,000	99	2/10/2018				
MAPLE ST		OCCIDENTAL ST		SAINT ANDREW PL		32	20,640	100	2/10/2018				
MAPLE ST		BERKELEY ST		OCCIDENTAL ST		27	8,154	100	2/10/2018				
MAPLE ST		POMONA ST		BERKELEY ST		25	7,575	99	2/10/2018				
MAPLE ST		STANFORD ST		POMONA ST		25	7,525	99	2/10/2018				
MAPLE ST		EDINGER AV		STANFORD ST		25	7,125	99	3/8/2018				
MAPLE ST		HOBART ST		EDINGER AV		40	36,200	64	2/13/2018				
MAPLE ST		OXFORD ST		HOBART ST		40	26,440	63	2/13/2018				
MAPLE ST		MCFADDEN AV		OXFORD ST		40	25,280	64	2/13/2018				
MAPLE ST		MCFADDEN AV		HARWOOD PL		21	6,930	100	2/13/2018				
MAPLE ST		HARWOOD PL		NORMANDY PL		21	5,418	100	2/13/2018				
MAPLE ST		NORMANDY PL		BEVERLY PL		21	5,565	100	2/14/2018				
MAPLE ST		BEVERLY PL		WISTERIA PL		21	5,838	100	2/14/2018				
MAPLE ST		WISTERIA PL		WAKEHAM AV		21	6,027	100	2/14/2018				
MAPLE ST		WAKEHAM AV		GRANT ST		21	7,014	100	2/14/2018				
MAPLE ST		GRANT ST		BISHOP ST		21	8,526	100	2/14/2018				
MAPLE ST		BISHOP ST		CAMILE ST		21	7,644	100	2/14/2018				
MAPLE ST		CAMILE ST		MYRTLE ST		25	9,050	100	2/14/2018				
MAPLE ST		MYRTLE ST		CHESTNUT AV		25	9,325	100	2/14/2018				
MAPLE ST		CHESTNUT AV		PINE ST		32	11,232	100	2/14/2018				
MAPLE ST		PINE ST		WALNUT ST		32	11,776	100	2/14/2018				
MAPLE ST		WALNUT ST		1ST ST		37	13,654	100	2/14/2018				
MARCELLA LN		PATTI LN		TOWNLEY ST		33	21,483	93	1/25/2018				

City of Santa Ana
Complete Listing of Current Street Conditions
Local

LOCAL	Street Name	From	To	Width of Segment	Area	Current PCI	Most Recent Inspection Date
	MARCELLA LN	PACIFIC AV	ALONA ST	33	17,721	95	2/6/2018
	MARCELLA LN	PACIFIC AV	END	33	10,424	95	2/6/2018
	MARENGO PL	END	9TH ST	32	17,216	96	1/12/2018
	MARINE ST	JUNIPER ST	KELLER AV	37	34,795	90	3/7/2018
	MARINE ST	GLENWOOD PL	CASTOR ST	33	9,834	74	3/4/2018
	MARINE ST	CARLTON PL	GLENWOOD PL	33	9,936	74	3/4/2018
	MARINE ST	CALIFORNIA ST	SAINT ANDREW PL	33	20,999	64	2/9/2018
	MARINE ST	DAHL LN	BORCHARD AV	33	31,416	97	1/31/2018
	MARINE ST	ADRIAN WY	DAHL LN	33	16,203	97	1/31/2018
	MARINE ST	LINGAN LN	ADRIAN WY	33	8,613	97	1/31/2018
	MARINE ST	WILLITS ST	END	32	14,044	95	1/12/2018
	MARION WY	END	ALONA ST	25	3,350	97	1/24/2018
	MARION WY	ALONA ST	FOREST AV	32	15,552	82	1/24/2018
	MARION WY	FOREST AV	SPRUCE ST	32	7,872	79	1/24/2018
	MARION WY	SPRUCE ST	PACIFIC AV	32	8,448	79	1/24/2018
	MARION WY	PACIFIC AV	POPLAR ST	32	7,776	83	1/24/2018
	MARION WY	POPLAR ST	HESPERIAN ST	32	7,264	83	1/24/2018
	MARION WY	LOUISE ST	END	32	12,706	96	2/7/2018
	MARK ST	SHAWNEE DR	MOHAWK DR	32	7,360	96	2/1/2018
	MARK ST	NAKOMA DR	HURON DR	32	13,756	97	2/1/2018
	MARK ST	BAMDAL ST	GOLDEN WEST AV	32	7,712	79	2/6/2018
	MARK ST	GOLDEN WEST AV	CLARA ST	32	8,096	79	2/6/2018
	MARK ST	CLARA ST	DIAMOND ST	32	8,224	79	2/6/2018
	MARK ST	DIAMOND ST	CENTER ST	32	7,616	79	2/6/2018
	MARK ST	WOOD ST	SHELLEY ST	33	10,014	97	2/6/2018
	MARK ST	TOWNSEND ST	WOOD ST	33	8,811	97	2/6/2018
	MARTHA LN	ENGLISH ST	END	32	22,080	73	1/25/2018
	MARTHA LN	MERIDAY LN	ENGLISH ST	32	8,192	66	1/25/2018
	MARTHA LN	MERIDAY LN	MERIDAY LN	32	29,216	88	1/25/2018
	MARTHA LN	COLLEGE AV	MERIDAY LN	32	10,144	99	2/14/2018
	MARTHA LN	HATHAWAY ST	END	32	11,528	94	1/30/2018
	MARTY LN	END	CITY LIMIT (125' E/O LAIRD ST)	33	41,166	93	1/5/2018
	MARTY LN	CITY LIMIT	TOWNLEY ST	33	4,587	96	1/25/2018
	MARY CIR	WEST ST	END	33	6,235	90	1/22/2018
	MAURIE AV	EVONDA ST	SHEFFIELD ST	32	13,302	84	1/22/2018
	MAURIE AV	SHEFFIELD ST	KRAFT ST	32	9,184	84	1/22/2018
	MAURIE AV	KRAFT ST	PARSONS PL	32	17,280	87	1/22/2018
	MAURIE AV	PARSONS PL	BERNI ST	32	7,488	87	1/22/2018
	MAURIE AV	BERNI ST	NEWHOPE ST	32	18,880	87	1/22/2018
	MAURIE AV	MOUNTAIN VIEW ST	END	33	16,135	95	1/22/2018
	MAXINE ST	LEINHARDT AV	END	33	4,882	93	1/25/2018
	MAXINE ST	BALLAST AV	END	33	10,162	92	1/25/2018
	MAXINE ST	FLIGHT AV	WISTERIA PL	33	7,359	89	1/25/2018
	MAXINE ST	WISTERIA PL	HIGHLAND ST	33	19,140	89	1/25/2018
	MAXINE ST	HIGHLAND ST	MCFADDEN AV	33	4,629	89	1/25/2018
	MAXINE ST	TAMPTON AV	MCFADDEN AV	32	6,656	93	1/25/2018
	MAXINE ST	KEELSON AV	DAVIT AV	32	6,144	89	1/25/2018
	MAXINE ST	BARBETTE AV	KEELSON AV	32	8,960	89	1/25/2018
	MAXINE ST	MELRIC DR	END	32	6,520	96	1/30/2018
	MAXINE ST	1ST ST	2ND ST	32	9,664	97	1/30/2018
	MAXINE ST	2ND ST	3RD ST	32	10,624	97	1/30/2018
	MAXINE ST	3RD ST	4TH ST	32	9,984	97	1/30/2018

City of Santa Ana
Complete Listing of Current Street Conditions
Local

LOCAL	Street Name	From	To	Width of Segment	Area	Current PCI	Most Recent Inspection Date
	MAXINE ST	4TH ST	5TH ST	32	9,664	97	1/30/2018
	MAYWOOD AV	YALE ST	END	36	20,678	99	2/20/2018
	MAYWOOD AV	EVERGLADE ST	FAIRVIEW (FRONTAGE) ST	33	19,800	80	2/9/2018
	MAYWOOD AV	MANITOBA DR	END	33	8,965	97	2/9/2018
	MAYWOOD AV	LINDA WY	END	32	12,208	87	2/8/2018
	MAYWOOD AV	HATHAWAY ST	END	36	8,628	0	1/11/2018
	MCCLAY ST	1ST ST	GRAND AV	37	28,749	95	1/11/2018
	MCCLAY ST	2ND ST	1ST ST	33	9,009	65	3/8/2018
	MCCLAY ST	3RD ST	2ND ST	33	9,966	65	3/8/2018
	MCCLAY ST	4TH ST	3RD ST	33	9,108	65	3/8/2018
	MCCLAY ST	6TH ST	4TH ST	31	26,102	89	1/30/2018
	MCCLAY ST	17TH ST	GREENWOOD AV	36	13,464	96	1/26/2018
	MCCLAY ST	GREENWOOD AV	END	36	8,820	96	1/26/2018
	MCEVOY LN	TOWNLEY ST	CITY LIMIT	33	4,158	95	1/25/2018
	MCEVOY LN	PATTI LN	TOWNLEY ST	33	21,747	95	1/25/2018
	MCFADDEN (FRONTAGE) AV	MOHAWK DR	HURON DR	26	20,618	96	2/1/2018
	MCLEAN DR	CRYSTAL LN	LEHNHARDT AV	33	8,151	94	1/26/2018
	MCLEAN DR	KENT AV	CRYSTAL LN	33	8,151	94	1/26/2018
	MCLEAN DR	OAKFIELD AV	MORNINGSIDE AV	32	19,520	97	1/22/2018
	MEASOR ST	CENTRAL AV	ADAMS ST	33	10,197	97	2/10/2018
	MELRIC DR	COOPER ST	DENING ST	32	8,672	91	1/30/2018
	MELRIC DR	DEMING ST	MAXINE ST	32	9,792	91	1/30/2018
	MELRIC DR	MAXINE ST	HURLEY ST	32	9,312	91	1/30/2018
	MELRIC DR	ANDRES PL	END	34	25,369	80	1/26/2018
	MEMORY LN	BRISTOL ST	WESTWOOD AV	36	40,104	83	2/13/2018
	MEMORY LN	WESTWOOD AV	BRISTOL ST	36	40,104	81	2/13/2018
	MEMORY LN	WESTWOOD AV	WESTWOOD AV	36	4,896	95	2/13/2018
	MEMORY LN	WESTWOOD AV	WESTWOOD AV	36	4,896	92	2/13/2018
	MEMORY LN	WESTWOOD AV	LOWELL LN	29	22,605	95	3/7/2018
	MEMORY LN	LOWELL LN	WESTWOOD AV	29	21,105	96	3/7/2018
	MEMORY LN	LOWELL LN	FLOWER ST	29	17,994	97	3/7/2018
	MEMORY LN	FLOWER ST	LOWELL LN	29	17,994	94	3/7/2018
	MEMORY LN	FLOWER ST	FARMERS DR	32	4,512	91	3/7/2018
	MEMORY LN	FARMERS DR	END	32	28,600	91	3/7/2018
	MERIDAY LN	ENGLISH ST	END	32	17,208	88	1/25/2018
	MERIDAY LN	MARTHA LN	MARTHA LN	32	43,104	82	1/25/2018
	MICHAEL ST	HAZARD AV	RHONDA AV	32	13,056	86	1/30/2018
	MILLWOOD ST	20TH ST	19TH ST	33	7,095	97	1/26/2018
	MILLWOOD ST	CAMINO AV	CATALINA AV	32	8,000	95	1/26/2018
	MILLWOOD ST	END	CAMINO AV	32	8,930	95	1/26/2018
	MINNIE ST	POMONA ST	EDINGER AV	36	13,860	4	1/17/2018
	MINNIE ST	EDINGER AV	MADISON AV	32	5,152	96	2/13/2018
	MINNIE ST	WILSHIRE AV	BORCHARD AV	33	18,480	98	2/13/2018
	MINNIE ST	MCFADDEN AV	WAKEHAM AV	33	39,862	100	2/1/2018
	MINNIE ST	WAKEHAM AV	GRANT ST	33	9,680	100	2/1/2018
	MINNIE ST	CHESTNUT AV	WALNUT ST	35	24,164	78	1/10/2018
	MINNIE ST	WALNUT ST	END	25	9,125	85	1/10/2018
	MINTER ST	STANFORD ST	END	32	8,280	95	2/11/2018
	MINTER ST	HOOD AV	END	32	10,016	97	2/11/2018
	MINTER ST	4TH ST	5TH ST	40	11,640	95	1/31/2018
	MINTER ST	5TH ST	6TH ST	40	11,880	95	1/31/2018
	MINTER ST	6TH ST	SANTA ANA BLVD	40	9,040	95	1/31/2018

City of Santa Ana
Complete Listing of Current Street Conditions
Local

LOCAL							Street Name	From	To	Width of Segment	Area	Current PCI	Most Recent Inspection Date
MINTER ST			SANTA ANA BLVD				CIVIC CENTER DR			53	23,108	92	1/31/2018
MINTER ST			CIVIC CENTER DR				VANCE ST			53	24,327	91	2/12/2018
MINTER ST			VANCE ST				FRENCH ST			53	15,317	89	2/12/2018
MIRASOL ST			FRUIT ST				END			34	22,270	82	1/10/2018
MIRASOL ST			PLUMWOOD LN				20TH ST			32	7,840	95	1/26/2018
MIRASOL ST			PEACHWOOD LN				PLUMWOOD LN			32	8,320	95	1/26/2018
MIRASOL ST			PEARWOOD LN				PEACHWOOD LN			32	8,320	95	1/26/2018
MIRASOL ST			CATALINA AV				PEARWOOD LN			32	7,840	95	1/26/2018
MOHAWK DR			EDINGER AV				HOOD AV			33	4,554	97	2/1/2018
MOHAWK DR			HOOD AV				BORCHARD AV			33	8,217	97	2/1/2018
MOHAWK DR			BORCHARD AV				LA VERNE AV			33	18,579	97	2/1/2018
MOHAWK DR			LA VERNE AV				DAHL LN			33	12,606	97	2/1/2018
MOHAWK DR			DAHL LN				ADRIAN WY			33	27,918	97	2/1/2018
MOHAWK DR			LINGAN LN				MCFADDEN AV			33	8,745	85	1/31/2018
MOHAWK DR			MCFADDEN AV				CUBBON ST			50	6,500	86	2/1/2018
MOHAWK DR			CUBBON ST				BROOK ST			32	9,020	97	2/1/2018
MOHAWK DR			WISTERIA PL				BROOK ST			32	6,976	97	2/1/2018
MOHAWK DR			MARK ST				WISTERIA PL			32	19,420	97	2/1/2018
MOHAWK DR			RAYMAR ST				MARK ST			32	9,952	97	2/1/2018
MONICA LN			END				LEWIS ST			33	36,579	89	1/5/2018
MONICA LN			SIEMON ST				SULLIVAN ST			33	27,791	95	1/16/2018
MONTA VISTA AV			BAMDAL ST				BAMDAL ST			32	4,480	66	1/30/2018
MONTA VISTA AV			CHARLES COM				CHARLES COM			32	3,520	65	1/30/2018
MONTA VISTA AV			GOLDEN WEST AV				CHARLES COM			37	7,585	63	2/13/2018
MONTA VISTA AV			DIAMOND ST				GOLDEN WEST AV			37	14,837	84	1/30/2018
MONTA VISTA AV			CENTER ST				DIAMOND ST			37	11,248	84	1/30/2018
MONTA VISTA AV			CENTER ST				CENTER ST			37	5,476	65	1/30/2018
MONTA VISTA AV			TOWNSEND ST				CENTER ST			32	23,616	74	1/30/2018
MONTA VISTA AV			TOWNSEND ST				TOWNSEND ST			32	4,928	62	1/30/2018
MONTA VISTA AV			DAISY AV				TOWNSEND ST			32	4,256	88	1/30/2018
MONTA VISTA AV			RAITI ST				DAISY AV			32	10,492	88	1/30/2018
MONTE CARLO DR			FAIRVIEW ST				END			36	23,040	95	1/16/2018
MOONRIDGE AV			MOUNTAIN VIEW ST				END			32	15,074	91	1/31/2018
MOORE AV			SHANNON ST				END			40	11,400	27	1/12/2018
MOORE AV			HARBOR BLVD				END			40	23,700	18	1/12/2018
MOORE AV			GRISSET PL				DEEGAN DR			32	17,600	41	1/12/2018
MOORE AV			DIAMOND ST				GRISSET PL			32	9,024	94	1/12/2018
MOORE AV			TOWNSEND ST				DIAMOND ST			32	9,596	87	1/12/2018
MOORE AV			MADDOCK ST				RAITI ST			32	13,472	95	1/12/2018
MOORE AV			ARTESIA ST				DOUGLAS ST			32	9,820	91	2/8/2018
MOORE AV			JOANE WY				LINDA WY			32	10,880	97	3/4/2018
MOORE AV			SALTA ST				JOANE WY			32	9,980	97	3/4/2018
MOORE AV			RENE DR				PACIFIC AV			32	11,072	94	2/2/2018
MOORE AV			ROSEWOOD AV				BAKER ST			32	21,696	81	2/2/2018
MORNINGSIDE AV			MCLEAN DR				YOST DR			32	5,545	96	1/22/2018
MORNINGSIDE AV			YOST DR				EVONDA ST			32	8,128	96	1/22/2018
MORNINGSIDE AV			EVONDA ST				LA BONITA ST			32	8,918	96	1/22/2018
MORNINGSIDE AV			FAWN ST				END			32	5,961	83	1/22/2018
MORNINGSIDE AV			BERNI ST				END			32	18,080	90	1/22/2018
MORNINGSIDE AV			MOUNTAIN VIEW ST				END			33	15,545	95	1/22/2018
MORNINGSIDE AV			HASTINGS ST				MOUNTAIN VIEW ST			33	19,536	93	2/13/2018
MORNINGSIDE AV			CHANNEL				HASTINGS ST			33	4,455	93	2/13/2018

City of Santa Ana
Complete Listing of Current Street Conditions
Local

LOCAL						
Street Name	From	To	Width of Segment	Area	Current PCI	Most Recent Inspection Date
MORNINGSIDE AV	WEST ST	CHANNEL	33	7,161	93	2/13/2018
MORNINGSIDE AV	WEST ST	ELAINE DR	33	7,854	95	2/13/2018
MORNINGSIDE AV	ELAINE DR	END	33	8,050	95	2/13/2018
MORNINGSIDE AV	GUNTHER ST	END	32	7,552	95	2/2/2018
MORTIMER ST	5TH ST	4TH ST	36	9,108	93	1/31/2018
MORTIMER ST	SANTA ANA BLVD	5TH ST	36	15,300	89	1/31/2018
MORTIMER ST	END	SANTA ANA BLVD	40	16,400	78	1/31/2018
MOUNTAIN VIEW ST	ACAPULCO AV	TAMPION AV	32	6,720	96	2/2/2018
MOUNTAIN VIEW ST	CAMILLE ST	END	32	7,746	89	2/2/2018
MOUNTAIN VIEW ST	1ST ST	END	18	12,034	97	2/2/2018
MOUNTAIN VIEW ST	5TH ST	1ST ST	32	40,960	96	2/2/2018
MOUNTAIN VIEW ST	MOONRIDGE AV	ROOSEVELT AV	32	18,912	97	1/31/2018
MOUNTAIN VIEW ST	HAZARD AV	MOONRIDGE AV	32	4,864	97	1/31/2018
MOUNTAIN VIEW ST	HAZARD AV	CELESTE ST	32	4,608	85	1/22/2018
MOUNTAIN VIEW ST	CELESTE ST	END	32	9,176	85	1/22/2018
MOUNTAIN VIEW ST	MAURIE AV	OAKFIELD AV	33	10,263	91	1/22/2018
MOUNTAIN VIEW ST	MORNINGSIDE AV	MAURIE AV	33	13,035	91	1/22/2018
MOUNTAIN VIEW ST	SUNSWEEP AV	MORNINGSIDE AV	33	9,372	91	1/22/2018
MURPHY AV	WOODLAND PL	END	32	7,602	88	2/5/2018
MURPHY AV	TIMBER ST	BIRCH ST	32	8,064	71	2/6/2018
MURPHY AV	SYCAMORE ST	TIMBER ST	32	8,512	62	3/5/2018
MURPHY AV	ALDER ST	SYCAMORE ST	32	11,616	62	3/5/2018
MURPHY AV	MAIN ST	ALDER ST	32	4,416	76	2/6/2018
MYRTLE ST	END	SHELLEY ST	32	13,360	95	1/30/2018
MYRTLE ST	SHELLEY ST	WOOD ST	32	8,064	95	1/30/2018
MYRTLE ST	WOOD ST	TOWNSEND ST	32	9,024	95	1/30/2018
MYRTLE ST	TOWNSEND ST	DAISY AV	32	9,120	94	1/30/2018
MYRTLE ST	DAISY AV	FRANKLIN ST	32	7,104	94	1/30/2018
MYRTLE ST	FRANKLIN ST	RAITT ST	32	7,040	95	1/30/2018
MYRTLE ST	RAITT ST	NOTTINGHAM AV	32	8,736	95	2/5/2018
MYRTLE ST	NOTTINGHAM AV	WESTERN AV	32	10,016	95	2/5/2018
MYRTLE ST	WESTERN AV	FOREST AV	35	9,590	95	2/5/2018
MYRTLE ST	FOREST AV	SPRUCE ST	35	12,565	94	2/5/2018
MYRTLE ST	SPRUCE ST	SPRUCE ST	32	2,560	92	2/5/2018
MYRTLE ST	SPRUCE ST	PACIFIC AV	36	10,116	94	2/5/2018
MYRTLE ST	PACIFIC AV	POPLAR ST	36	10,404	95	2/5/2018
MYRTLE ST	POPLAR ST	HESPERIAN ST	36	10,224	95	2/5/2018
MYRTLE ST	HESPERIAN ST	BRISTOL ST	36	10,440	95	2/5/2018
MYRTLE ST	BRISTOL ST	BAKER ST	40	26,600	94	2/9/2018
MYRTLE ST	BAKER ST	ROSEWOOD AV	40	11,200	87	2/9/2018
MYRTLE ST	ROSEWOOD AV	SHELTON ST	40	11,200	92	2/9/2018
MYRTLE ST	SHELTON ST	FLOWER ST	40	50,960	100	2/9/2018
MYRTLE ST	FLOWER ST	GARNSEY ST	40	10,480	48	2/14/2018
MYRTLE ST	GARNSEY ST	PARTON ST	40	9,240	46	2/14/2018
MYRTLE ST	CYPRESS AV	MAIN ST	33	10,626	43	2/13/2018
MYRTLE ST	ORANGE AV	CYPRESS AV	33	9,867	43	2/13/2018
MYRTLE ST	MAPLE ST	ORANGE AV	36	14,616	43	2/13/2018
MYRTLE ST	OAK ST	MAPLE ST	36	12,600	49	2/13/2018
MYRTLE ST	HICKORY ST	OAK ST	36	14,112	49	2/13/2018
MYRTLE ST	HALLADAY ST	HICKORY ST	36	13,860	49	2/13/2018
MYRTLE ST	STANDARD AV	END	33	12,635	94	1/10/2018
NAKOMA DR	BORCHARD AV	ELDER AV	33	7,194	96	2/1/2018

City of Santa Ana
Complete Listing of Current Street Conditions
Local

LOCAL	Street Name	From	To	Width of Segment	Area	Current PCI	Most Recent Inspection Date
NAKOMA DR	ELDER AV	LA VERNE AV		33	9,108	97	2/1/2018
NAKOMA DR	LA VERNE AV	LINGAN LN		33	46,794	97	2/1/2018
NAKOMA DR	HIGHLAND ST	YUMA CIR		32	9,788	97	2/1/2018
NAKOMA DR	YUMA CIR	MARK ST		32	8,572	96	2/1/2018
NANCY LN	17TH ST	END		33	20,451	91	1/16/2018
NANTUCKET PL	CAPE COD WY	5TH ST		40	14,000	96	2/2/2018
NEWPORT CIR	RITCHIE ST	END		36	20,978	18	1/17/2018
NOBEL AV	ROSS ST	END		32	13,746	74	2/6/2018
NORMANDY PL	SYCAMORE ST	TIMBER ST		32	9,070	76	2/6/2018
NORMANDY PL	ORANGE AV	MAPLE ST		27	12,312	95	2/1/2018
NORMANDY PL	MAPLE ST	OAK ST		27	8,937	95	2/1/2018
NORMANDY PL	CEDAR ST	STANDARD AV		34	21,454	95	2/1/2018
NORMANDY PL	HATHAWAY ST	GRAND AV		37	31,748	4	1/10/2018
NORMANDY PL	LYON ST	END		36	13,860	95	2/13/2018
NORTH PARK BLVD	END	AC-PCC TRANSITION		45	6,390	75	2/13/2018
NORTH PARK BLVD	AC-PCC TRANSITION	RIVERSIDE DR		43	11,696	53	2/13/2018
NORTH PARK BLVD	RIVERSIDE DR	BENTON WY		43	17,071	50	2/13/2018
NORTH PARK BLVD	BENTON WY	BONNIE BRAE		43	32,035	49	2/13/2018
NORTH PARK BLVD	BONNIE BRAE	HELIOTROPE DR		43	11,868	49	2/13/2018
NORTH PARK BLVD	HELIOTROPE DR	FLOWER ST		42	16,338	39	2/13/2018
NOTTINGHAM AV	WILLITS ST	MYRTLE ST		32	19,424	80	1/29/2018
OAK ST	ALTON AV	DYER RD		36	46,512	2	1/10/2018
OAK ST	END	GOETZ AV		40	13,840	8	2/11/2018
OAK ST	GOETZ AV	END		40	8,040	14	2/10/2018
OAK ST	WARNER AV	ANAHURST PL		37	28,897	69	2/2/2018
OAK ST	ANAHURST PL	SAINT GERTRUDE PL		33	22,506	62	2/2/2018
OAK ST	SAINT GERTRUDE PL	SAINT ANDREW PL		37	36,926	65	2/2/2018
OAK ST	SAINT ANDREW PL	OCCIDENTAL ST		37	18,611	89	2/2/2018
OAK ST	OCCIDENTAL ST	BERKELEY ST		33	8,844	91	2/2/2018
OAK ST	BERKELEY ST	POMONA ST		33	9,471	91	2/2/2018
OAK ST	POMONA ST	STANFORD ST		33	16,605	97	2/2/2018
OAK ST	HOOD AV	BORCHARD AV		32	17,841	96	2/2/2018
OAK ST	BORCHARD AV	HOBART ST		32	8,128	96	2/2/2018
OAK ST	HOBART ST	WILSHIRE AV		33	7,953	96	2/2/2018
OAK ST	WILSHIRE AV	GRIFFITH PL		33	8,547	97	2/2/2018
OAK ST	GRIFFITH PL	OXFORD ST		33	8,514	97	2/2/2018
OAK ST	OXFORD ST	RUSSELL AV		33	7,689	97	2/2/2018
OAK ST	RUSSELL AV	MCFADDEN AV		33	9,240	97	2/2/2018
OAK ST	HARWOOD PL	MCFADDEN AV		36	11,700	71	2/2/2018
OAK ST	NORMANDY PL	HARWOOD PL		36	9,216	71	2/2/2018
OAK ST	BEVERLY PL	NORMANDY PL		36	9,468	71	2/2/2018
OAK ST	WISTERIA PL	BEVERLY PL		36	10,008	79	2/1/2018
OAK ST	WAKEHAM AV	WISTERIA PL		36	10,332	79	2/1/2018
OAK ST	GRANT ST	WAKEHAM AV		36	11,988	79	2/1/2018
OAK ST	BISHOP ST	GRANT ST		36	14,688	71	2/2/2018
OAK ST	CAMILE ST	BISHOP ST		24	8,664	75	2/2/2018
OAK ST	MYRTLE ST	CAMILE ST		25	8,300	10	2/2/2018
OAK ST	CHESTNUT AV	MYRTLE ST		27	8,991	41	2/2/2018
OAK ST	PINE ST	CHESTNUT AV		29	10,817	67	2/2/2018
OAK ST	WALNUT ST	PINE ST		24	8,784	83	2/2/2018
OAK ST	1ST ST	WALNUT ST		24	8,088	100	2/2/2018
OAKFIELD AV	MCLEAN DR	EUCLID ST		32	4,992	97	1/22/2018

City of Santa Ana
Complete Listing of Current Street Conditions
Local

LOCAL	Street Name	From	To	Width of Segment	Area	Current PCI	Most Recent Inspection Date
	OAKFIELD AV	EVONDA ST	MCLEAN DR	32	9,312	97	1/22/2018
	OAKFIELD AV	BERNI ST	SHEFFIELD ST	32	37,654	87	1/22/2018
	OAKFIELD AV	BERNI ST	END	32	18,304	85	1/22/2018
	OAKFIELD AV	NEWHOPE ST	MOUNTAIN VIEW ST	33	15,774	96	1/22/2018
	OAKFIELD AV	MOUNTAIN VIEW ST	FAY CIR	38	6,650	96	1/22/2018
	OAKMONT AV	SANTA CLARA AV	AC-PCC TRANSITION	41	38,171	66	1/30/2018
	OAKMONT AV	AC-PCC TRANSITION	END	41	13,530	90	1/30/2018
	OAKMONT AV	PARK LN	JONQUIL RD	32	9,216	97	3/6/2018
	OAKMONT AV	JONQUIL RD	CLEMENSEN AV	32	8,384	97	3/6/2018
	OAKMONT PL	DORMAN ST	END	36	8,100	96	1/10/2018
	OBARR PL	21ST ST	END	32	10,624	96	1/25/2018
	OCCIDENTAL ST	GREENVILLE ST	KING ST	33	40,887	89	2/9/2018
	OCCIDENTAL ST	DIAMOND ST	TOWNSEND ST	24	6,384	95	3/4/2018
	OCCIDENTAL ST	CENTER ST	DIAMOND ST	24	7,272	95	3/4/2018
	OCCIDENTAL ST	RAITT ST	DOUGLAS ST	32	6,880	39	3/4/2018
	OCCIDENTAL ST	DOUGLAS ST	JOANE WY	32	9,865	39	3/4/2018
	OCCIDENTAL ST	DOREEN WY	RENE DR	33	10,025	72	2/8/2018
	OCCIDENTAL ST	RENE DR	RENE DR	33	2,871	70	3/4/2018
	OCCIDENTAL ST	RENE DR	SPRUCE ST	33	10,857	77	2/8/2018
	OCCIDENTAL ST	SPRUCE ST	PACIFIC AV	33	8,712	75	2/8/2018
	OCCIDENTAL ST	PACIFIC AV	POPLAR ST	33	9,108	71	2/8/2018
	OCCIDENTAL ST	BAKER ST	SHELTON ST	32	16,000	97	3/4/2018
	OCCIDENTAL ST	SHELTON ST	SHELTON ST	32	4,800	97	3/4/2018
	OCCIDENTAL ST	SHELTON ST	PARK DR	32	4,800	89	3/4/2018
	OCCIDENTAL ST	PARK DR	TOWNER ST	32	9,600	89	3/4/2018
	OCCIDENTAL ST	TOWNER ST	LOWELL ST	32	7,200	89	3/4/2018
	OCCIDENTAL ST	LOWELL ST	OLIVE ST	32	9,760	90	3/4/2018
	OCCIDENTAL ST	OLIVE ST	FLOWER ST	32	9,440	90	3/4/2018
	OCCIDENTAL ST	FLOWER ST	WOODLAND PL	36	5,940	83	2/10/2018
	OCCIDENTAL ST	MAIN ST	CYPRESS AV	40	14,120	100	2/2/2018
	OCCIDENTAL ST	CYPRESS AV	ORANGE AV	40	14,720	100	2/2/2018
	OCCIDENTAL ST	ORANGE AV	MAPLE ST	40	18,840	98	2/2/2018
	OCCIDENTAL ST	MAPLE ST	ROUSSELLE ST	40	2,080	98	2/2/2018
	OCCIDENTAL ST	ROUSSELLE ST	OAK ST	33	5,082	100	2/2/2018
	OCCIDENTAL ST	OAK ST	OAK ST	33	5,049	100	2/2/2018
	OCCIDENTAL ST	OAK ST	KILSON DR	33	9,009	100	2/2/2018
	OCCIDENTAL ST	KILSON DR	HICKORY ST	33	8,910	100	2/2/2018
	OCCIDENTAL ST	HICKORY ST	HALLADAY ST	33	8,910	100	2/2/2018
	OCCIDENTAL ST	HALLADAY ST	END	33	4,455	100	2/2/2018
	OCCIDENTAL ST	CEDAR ST	EVERGREEN ST	33	9,867	97	2/11/2018
	OCCIDENTAL ST	EVERGREEN ST	STANDARD AV	33	9,537	100	2/11/2018
	OCCIDENTAL ST	BOYD ST	RITCHIEY ST	36	36,648	29	1/17/2018
	OCCIDENTAL ST	CHERRY ST	SANTA CLARA AV	30	29,542	92	1/5/2018
	OLD GRAND ST	CHERRY ST	CHERRY ST	32	9,312	76	3/6/2018
	OLD GRAND ST	JOANA DR	JOANA DR	32	8,960	76	3/6/2018
	OLD GRAND ST	GROVEMONT ST	GROVEMONT ST	35	11,200	77	3/6/2018
	OLD GRAND ST	KEEGAN WY	KEEGAN WY	35	11,760	77	3/6/2018
	OLD GRAND ST	FAIRHAVEN AV	ALLEY E/O MAIN W/O CYPRESS	31	5,270	100	2/2/2018
	OLD MCFADDEN AV	MAIN ST	CYPRESS AV	31	5,270	100	2/2/2018
	OLD MCFADDEN AV	ALLEY E/O MAIN W/O CYPRESS	CYPRESS AV	31	9,145	100	2/2/2018
	OLD MCFADDEN AV	CYPRESS AV	END	31	9,145	100	2/2/2018
	OLD TUSTIN AV	17TH ST	TUSTIN AV	34	40,664	77	2/13/2018
	OLIVE LN	RIVIERA DR	SANTA CLARA AV	32	27,712	77	2/17/2018

City of Santa Ana
Complete Listing of Current Street Conditions
Local

LOCAL													
Street Name			From		To		Width of Segment	Area	Current PCI	Most Recent Inspection Date			
OLIVE LN		PARK LN	END				36	12,590	96		2/7/2018		
OLIVE LN		SHERWIN LN	END				32	7,712	87		2/8/2018		
OLIVE LN		CORRIGAN AV	SHERWIN LN				32	22,720	87		2/8/2018		
OLIVE LN		WEST ORANGE RD	CORRIGAN AV				32	8,512	87		2/8/2018		
OLIVE ST		KELLER AV	AURORA AV				32	9,760	92		2/5/2018		
OLIVE ST		AURORA AV	JUNIPER AV				32	23,524	96		2/5/2018		
OLIVE ST		ALPINE AV	COLUMBINE AV				32	29,254	69		2/5/2018		
OLIVE ST		COLUMBINE AV	SIERRA DR				32	10,848	72		3/5/2018		
OLIVE ST		SIERRA DR	END				32	13,688	72		3/5/2018		
OLIVE ST		ALTON AV	END				32	15,840	95		2/5/2018		
OLIVE ST		SEGERSTROM AV	CENTRAL AV				33	34,056	95		2/2/2018		
OLIVE ST		CENTRAL AV	WARNER (FRONTAGE) AV				33	42,240	96		2/2/2018		
OLIVE ST		WARNER AV	ANAHURST PL				36	22,320	95		2/13/2018		
OLIVE ST		GLENWOOD PL	SAINT GERTRUDE PL				36	22,680	85		3/5/2018		
OLIVE ST		SAINT ANDREW PL	GLENWOOD PL				36	13,140	85		3/5/2018		
OLIVE ST		OCCIDENTAL ST	SAINT ANDREW PL				36	12,240	78		3/5/2018		
OLIVE ST		EDINGER AV	BORCHARD AV				37	21,201	100		2/10/2018		
OLIVE ST		BORCHARD AV	WILSHIRE AV				36	22,752	95		2/10/2018		
OLIVE ST		WILSHIRE AV	END				36	6,012	94		2/10/2018		
OLIVE ST		END	RUSSELL AV				36	15,840	92		2/13/2018		
OLIVE ST		CUBBON ST	BROOK ST				36	8,310	90		2/9/2018		
OLIVE ST		1ST ST	2ND ST				25	5,950	97		2/8/2018		
OLIVE ST		2ND ST	3RD ST				27	7,749	93		2/8/2018		
OLIVE ST		10TH ST	END				34	19,516	60		2/10/2018		
OLIVE ST		WASHINGTON AV	10TH ST				32	24,096	53		2/10/2018		
OLIVE ST		15TH ST	WASHINGTON AV				32	23,968	76		2/10/2018		
OLIVE ST		END	15TH ST				36	5,544	77		2/10/2018		
OLIVE ST		17TH ST	19TH ST				32	18,432	90		2/7/2018		
OLIVE ST		19TH ST	20TH ST				34	9,316	97		2/7/2018		
OLIVE ST		20TH ST	21ST ST				32	8,800	97		2/7/2018		
OLIVE ST		21ST ST	BUFFALO AV				32	32,896	83		2/7/2018		
ORANGE AV		ALTON AV	END				36	18,912	84		1/10/2018		
ORANGE AV		DYER RD	GOETZ AV				36	32,364	85		2/10/2018		
ORANGE AV		GOETZ AV	RR				36	14,436	96		2/10/2018		
ORANGE AV		RR	ADAMS ST				37	8,288	95		2/10/2018		
ORANGE AV		ADAMS ST	CENTRAL AV				37	15,096	95		2/10/2018		
ORANGE AV		CENTRAL AV	FLORA ST				37	13,653	88		2/10/2018		
ORANGE AV		FLORA ST	WARNER AV				37	14,319	88		2/10/2018		
ORANGE AV		WARNER AV	ANAHURST PL				40	26,280	48		2/11/2018		
ORANGE AV		ANAHURST PL	SAINT GERTRUDE PL				40	26,960	73		2/11/2018		
ORANGE AV		SAINT GERTRUDE PL	SAINT ANDREW PL				40	40,040	74		2/11/2018		
ORANGE AV		SAINT ANDREW PL	OCCIDENTAL ST				40	20,600	80		2/11/2018		
ORANGE AV		OCCIDENTAL ST	BERKELEY ST				40	12,160	80		2/11/2018		
ORANGE AV		BERKELEY ST	POMONA ST				40	11,920	81		2/11/2018		
ORANGE AV		POMONA ST	STANFORD ST				40	12,160	81		2/11/2018		
ORANGE AV		STANFORD ST	EDINGER AV				40	11,280	81		2/11/2018		
ORANGE AV		HOBART ST	EDINGER AV				46	42,642	87		2/13/2018		
ORANGE AV		OXFORD ST	HOBART ST				46	30,314	92		2/13/2018		
ORANGE AV		MCFADDEN AV	OXFORD ST				46	29,440	77		2/13/2018		
ORANGE AV		MCFADDEN PL	MCFADDEN AV				43	13,846	96		1/31/2018		
ORANGE AV		HARWOOD PL	HARWOOD PL				43	11,180	96		1/31/2018		
ORANGE AV		NORMANDY PL	NORMANDY PL				43	23,478	99		1/31/2018		
ORANGE AV		BEVERLY PL	NORMANDY PL				43						

LOCAL	Street Name	From	To	Width of Segment	Area	Current:PCI	Most Recent Inspection Date
ORANGE AV	WISTERIA PL	BEVERLY PL		43	11,997	98	1/31/2018
ORANGE AV	WAKEHAM AV	WISTERIA PL		43	12,341	97	1/31/2018
ORANGE AV	GRANT ST	WAKEHAM AV		43	14,405	97	1/31/2018
ORANGE AV	BISHOP ST	GRANT ST		43	17,630	74	1/31/2018
ORANGE AV	CAMILE ST	BISHOP ST		43	15,437	74	1/31/2018
ORANGE AV	MYRTLE ST	CAMILE ST		43	15,609	86	1/31/2018
ORANGE AV	CHESTNUT AV	MYRTLE ST		44	16,236	87	1/31/2018
ORANGE AV	PINE ST	CHESTNUT AV		44	15,224	99	1/31/2018
ORANGE AV	WALNUT ST	PINE ST		44	16,192	49	1/31/2018
ORANGE AV	1ST ST	WALNUT ST		44	15,400	99	1/31/2018
ORION AV	GREENVILLE ST	MARINE ST		36	30,924	95	1/10/2018
ORION AV	WOODLAND PL	END		32	8,114	88	2/5/2018
ORION AV	BIRCH ST	END		32	8,474	81	2/6/2018
OTIS ST	PENDLETON AV	WARNER AV		36	26,917	99	2/20/2018
OTTAWA ST	ELDER AV	BORCHARD AV		33	7,689	97	2/1/2018
OXFORD ST	MAIN ST	CYPRESS AV		33	11,022	62	2/13/2018
OXFORD ST	CYPRESS AV	ORANGE AV		33	11,781	65	2/13/2018
OXFORD ST	ORANGE AV	MAPLE ST		33	10,065	65	2/13/2018
OXFORD ST	OAK ST	END		33	9,471	87	2/11/2018
OXFORD ST	EVERGREEN ST	STANDARD AV		33	12,441	88	2/11/2018
PACIFIC AV	MOORE AV	RITA WY		32	8,288	93	3/4/2018
PACIFIC AV	RITA WY	GARRY AV		32	3,616	93	3/4/2018
PACIFIC AV	GARRY AV	CARRIAGE DR		32	19,100	93	3/4/2018
PACIFIC AV	SAN LORENZO AV	END		32	15,032	77	2/7/2018
PACIFIC AV	HEMLOCK WY	ADAMS ST		32	28,800	100	3/4/2018
PACIFIC AV	ADAMS ST	CENTRAL AV		32	12,352	100	3/4/2018
PACIFIC AV	FLORA ST	HALL AV		32	20,736	100	3/4/2018
PACIFIC AV	WARNER AV	FLORA ST		32	4,160	100	3/4/2018
PACIFIC AV	WARNER AV	ANAHURST PL		33	19,140	83	3/4/2018
PACIFIC AV	ANAHURST PL	SAINT GERTRUDE PL		33	17,820	83	3/4/2018
PACIFIC AV	SAINT GERTRUDE PL	GLENWOOD PL		33	25,245	92	3/4/2018
PACIFIC AV	GLENWOOD PL	SAINT ANDREW PL		33	18,150	88	3/4/2018
PACIFIC AV	OCCIDENTAL ST	STANFORD ST		33	27,060	96	3/4/2018
PACIFIC AV	STANFORD ST	EDINGER AV		33	10,560	96	3/4/2018
PACIFIC AV	EDINGER AV	BORCHARD AV		36	17,532	81	1/23/2018
PACIFIC AV	WILSHIRE AV	ELDER AV		36	19,188	85	1/23/2018
PACIFIC AV	DAHL LN	WILSHIRE AV		34	8,500	85	1/23/2018
PACIFIC AV	DAHL LN	DAHL LN		34	5,644	85	1/23/2018
PACIFIC AV	RITA WY	DAHL LN		34	10,200	96	1/23/2018
PACIFIC AV	LINGAN LN	RITA WY		34	7,514	96	1/23/2018
PACIFIC AV	MCFADDEN AV	LINGAN LN		34	11,254	96	1/23/2018
PACIFIC AV	CUBBON ST	MCFADDEN AV		32	9,184	75	2/10/2018
PACIFIC AV	WISTERIA PL	CUBBON ST		32	13,120	84	2/10/2018
PACIFIC AV	HIGHLAND ST	WISTERIA PL		32	9,312	84	2/10/2018
PACIFIC AV	TOLLIVER ST	HIGHLAND ST		32	7,712	65	2/10/2018
PACIFIC AV	RICHLAND AV	TOLLIVER ST		32	8,672	65	2/10/2018
PACIFIC AV	RAYMAR ST	RICHLAND AV		32	8,416	78	2/10/2018
PACIFIC AV	WILLITS ST	RAYMAR ST		32	8,480	78	2/10/2018
PACIFIC AV	MYRTLE ST	WILLITS ST		32	20,640	73	2/10/2018
PACIFIC AV	PINE ST	MYRTLE ST		37	23,643	74	2/10/2018
PACIFIC AV	WALNUT ST	PINE ST		37	12,247	73	2/10/2018
PACIFIC AV	1ST ST	WALNUT ST		37	11,026	73	2/10/2018

City of Santa Ana
Complete Listing of Current Street Conditions
Local

LOCAL													
Street Name		From		To		Width of Segment	Area	Current PCI	Most Recent Inspection Date				
PACIFIC AV	2ND ST	1ST ST	32	7,296	94	2/5/2018							
PACIFIC AV	3RD ST	2ND ST	32	9,728	85	2/5/2018							
PACIFIC AV	SANTA ANA BLVD	3RD ST	32	9,184	85	2/5/2018							
PACIFIC AV	5TH ST	SANTA ANA BLVD	32	7,808	100	2/5/2018							
PACIFIC AV	6TH ST	5TH ST	32	8,288	83	2/5/2018							
PACIFIC AV	7TH ST	6TH ST	36	11,196	80	2/5/2018							
PACIFIC AV	CIVIC CENTER DR	7TH ST	36	10,800	80	2/5/2018							
PACIFIC AV	9TH ST	CIVIC CENTER DR	32	11,040	71	2/5/2018							
PACIFIC AV	10TH ST	9TH ST	34	8,908	83	2/5/2018							
PACIFIC AV	11TH ST	10TH ST	34	9,690	83	2/5/2018							
PACIFIC AV	12TH ST	11TH ST	34	9,656	83	2/5/2018							
PACIFIC AV	WASHINGTON AV	12TH ST	33	8,613	83	2/5/2018							
PACIFIC AV	END	21ST ST	32	5,149	87	1/24/2018							
PACIFIC AV	21ST ST	SANTA CLARA AV	33	41,580	89	1/24/2018							
PACIFIC AV	MARION WY	RIVIERA DR	33	20,724	87	1/24/2018							
PACIFIC AV	SHARON RD	RIVER LN	32	7,776	96	2/10/2018							
PACIFIC AV	PARK LN	SHARON RD	32	12,352	96	2/10/2018							
PACIFIC AV	MEMORY LN	MARCELLA LN	33	3,630	96	2/6/2018							
PALM ST	LYON ST	WRIGHT ST	45	25,245	83	1/31/2018							
PALM ST	MABURY ST	LYON ST	45	16,380	83	1/31/2018							
PARK DR	CURIE AV	COLUMBINE AV	32	9,120	91	2/5/2018							
PARK DR	COLUMBINE AV	ALTON AV	32	23,072	96	2/5/2018							
PARK DR	HEMLOCK WY	CENTRAL AV	33	33,594	91	2/2/2018							
PARK DR	CENTRAL AV	WARNER (FRONTAGE) AV	33	41,844	91	2/2/2018							
PARK DR	WARNER AV	ANAHURST PL	32	20,480	86	2/10/2018							
PARK DR	ANAHURST PL	SAINT GERTRUDE PL	32	20,800	95	2/10/2018							
PARK DR	EDINGER AV	OCCIDENTAL ST	32	38,240	82	2/13/2018							
PARK LN	TOWNLEY ST	PATTI LN	33	21,450	88	1/25/2018							
PARK LN	HESPERIAN ST	PACIFIC AV	32	13,088	89	2/10/2018							
PARK LN	BRISTOL ST	HESPERIAN ST	40	5,680	90	2/10/2018							
PARK LN	BRISTOL ST	GREENBRIER ST	32	4,544	95	3/7/2018							
PARK LN	GREENBRIER ST	LOUISE ST	32	11,136	95	3/7/2018							
PARK LN	LOUISE ST	BAKER ST	32	7,264	95	3/7/2018							
PARK LN	BAKER ST	BAKER ST	32	3,584	98	2/7/2018							
PARK LN	WESTWOOD AV	WESTWOOD AV	32	10,208	95	3/7/2018							
PARK LN	TOWNER LN	TOWNER LN	36	11,268	95	3/7/2018							
PARK LN	TOWNER LN	FREEMAN LN	36	10,620	96	3/7/2018							
PARK LN	FREEMAN LN	LOWELL LN	36	10,656	96	3/7/2018							
PARK LN	LOWELL LN	OLIVE LN	36	9,396	96	3/7/2018							
PARK LN	FLOWER ST	ACACIA PL	34	9,146	97	2/8/2018							
PARK LN	ACACIA PL	JONQUIL RD	36	36,180	89	2/8/2018							
PARK LN	SANTIAGO ST	JESSEE DR	38	8,341	87	3/6/2018							
PARK LN	JESSEE DR	OAKMONT AV	32	9,056	86	3/6/2018							
PARK LN	OAKMONT AV	FAIRMONT AV	32	12,856	86	3/6/2018							
PARK LN	LARCHMONT AV	LINCOLN AV	32	7,512	96	1/26/2018							
PARK LN	BRYNWOOD ST	EASTWOOD AV	32	8,792	97	3/6/2018							
PARK LN	EASTWOOD AV	END	32	11,992	97	3/6/2018							
PARKCENTER DR	4TH ST	FRUIT ST	39	64,584	91	1/10/2018							
PARSONS PL	HOLLYLINE AV	END	32	12,062	88	1/22/2018							
PARSONS PL	MAURIE AV	BRUCE AV	32	6,432	95	1/22/2018							
PARSONS PL	SUNSWPT AV	MAURIE AV	32	22,048	84	1/22/2018							
PARSONS PL	CITY LIMIT	END	32	5,440	85	2/6/2018							

City of Santa Ana
Complete Listing of Current Street Conditions
Local

LOCAL													
Street Name		From		To		Width of Segment	Area	Current PCI	Most Recent Inspection Date				
PARTON ST	AURORA AV	END	END	32	13,810	84	2/6/2018						
PARTON ST	JUNIPER AV	END	END	32	14,386	86	2/6/2018						
PARTON ST	MACARTHUR BLVD	JUNIPER AV		32	3,616	66	2/6/2018						
PARTON ST	MACARTHUR BLVD	ALPINE AV		32	3,616	81	2/6/2018						
PARTON ST	WARNER AV	ANAHURST PL		36	23,040	75	3/5/2018						
PARTON ST	ANAHURST PL	SAINT GERTRUDE PL		36	24,156	87	3/5/2018						
PARTON ST	SAINT GERTRUDE PL	AC-PCC TRANSITION		36	24,300	97	2/12/2018						
PARTON ST	AC-PCC TRANSITION	SAINT ANDREW PL		35	11,060	95	2/12/2018						
PARTON ST	SAINT ANDREW PL	POMONA ST		35	33,985	95	3/5/2018						
PARTON ST	POMONA ST	EDINGER (FRONTAGE) AV		35	22,645	95	3/5/2018						
PARTON ST	EDINGER AV	BORCHARD AV		37	20,831	63	3/5/2018						
PARTON ST	BORCHARD AV	WILSHIRE AV		37	24,457	64	3/5/2018						
PARTON ST	WILSHIRE AV	RUSSELL AV		37	25,419	64	3/5/2018						
PARTON ST	RUSSELL AV	MCFADDEN AV		37	23,384	63	3/5/2018						
PARTON ST	CUBBON ST	MCFADDEN AV		37	17,020	99	2/8/2018						
PARTON ST	HIGHLAND ST	CUBBON ST		37	17,020	99	2/8/2018						
PARTON ST	RICHLAND ST	HIGHLAND ST		37	17,057	99	2/8/2018						
PARTON ST	BISHOP ST	RICHLAND ST		37	14,652	99	2/8/2018						
PARTON ST	CAMILE ST	BISHOP ST		37	17,649	90	2/8/2018						
PARTON ST	MYRTLE ST	CAMILE ST		36	14,508	91	2/8/2018						
PARTON ST	SANTA ANA BLVD	3RD ST		37	7,659	20	2/15/2018						
PARTON ST	CIVIC CENTER DR	10TH ST		30	22,350	87	2/13/2018						
PARTON ST	10TH ST	LIME ST		30	13,680	92	2/13/2018						
PARTON ST	LIME ST	WASHINGTON AV		30	8,910	90	2/13/2018						
PARTON ST	WASHINGTON AV	15TH ST		32	24,032	63	2/13/2018						
PARTON ST	15TH ST	17TH ST		32	24,032	76	2/14/2018						
PASADENA AV	AVALON AV	SANTA CLARA AV		32	15,872	94	1/5/2018						
PASADENA AV	SANTA CLARA AV	END		36	15,228	93	1/10/2018						
PASTEUR ST	KELLER AV	END		32	6,674	89	3/5/2018						
PASTEUR ST	KELLER AV	AURORA AV		32	6,240	89	3/5/2018						
PATRICIA LN	EASTSIDE AV	6TH ST		32	20,928	67	2/13/2018						
PATTI LN	PARK LN	MCEVOY LN		33	8,679	87	1/25/2018						
PATTI LN	MARCELLA LN	PARK LN		33	8,613	87	1/25/2018						
PATTI LN	LORETTA LN	MARCELLA LN		33	8,877	87	1/25/2018						
PEACHWOOD LN	MIRASOL ST	END		32	14,562	97	1/26/2018						
PEARWOOD LN	MIRASOL ST	END		32	14,498	95	1/26/2018						
PENDLETON AV	YALE ST	OTIS ST		36	22,057	99	2/20/2018						
PENDLETON AV	SUSAN ST	SUSAN ST		36	7,992	100	1/12/2018						
PENDLETON AV	SUSAN ST	ANNE ST		36	14,414	99	2/20/2018						
PENDLETON AV	FAIRVIEW ST	HURON DR		40	18,265	71	2/8/2018						
PENDLETON AV	FAIRVIEW ST	EVERGLADE ST		32	20,480	68	2/9/2018						
PENDLETON AV	GREENVILLE ST	GLENARBOR ST		33	8,910	85	2/9/2018						
PENDLETON AV	WARBLER ST	GREENVILLE ST		33	8,250	75	3/4/2018						
PENDLETON AV	MANITOBA DR	WARBLER ST		33	8,250	75	3/4/2018						
PENDLETON AV	LAURA LINDA LN	DIAMOND ST		33	7,425	89	3/4/2018						
PENDLETON AV	MADDOCK ST	LAURA LINDA LN		33	7,425	89	3/4/2018						
PENDLETON AV	ARTESIA ST	LINDA WY		32	17,737	90	3/4/2018						
PENDLETON AV	LINDA WY	DOREEN WY		32	10,080	90	3/4/2018						
PENDLETON AV	DOREEN WY	SALTA ST		32	9,376	75	3/4/2018						
PENDLETON AV	SALTA ST	FOREST AV		32	9,257	75	3/4/2018						
PENNY AV	BERNI ST	NEWHOPE ST		32	18,816	86	1/22/2018						
PENNY AV	HASTINGS ST	END		33	7,157	95	1/22/2018						

City of Santa Ana
Complete Listing of Current Street Conditions

Local

LOCAL	Street Name	From	To	Width of Segment	Area	Current PCI	Most Recent Inspection Date
	PEPPER TREE LN	STONE PINE GN	END	32	7,840	91	1/16/2018
	PINE ST	JACKSON ST	END	32	10,744	82	2/1/2018
	PINE ST	FRANKLIN ST	DAISY AV	30	6,690	96	1/30/2018
	PINE ST	RAITT ST	FRANKLIN ST	30	6,390	97	1/30/2018
	PINE ST	AC-PCC TRANSITION	RAITT ST	36	16,200	53	2/5/2018
	PINE ST	WESTERN AV	AC-PCC TRANSITION	36	5,112	99	2/5/2018
	PINE ST	SPRUCE ST	WESTERN AV	36	19,764	99	2/5/2018
	PINE ST	PACIFIC AV	SPRUCE ST	36	9,072	99	2/5/2018
	PINE ST	POPLAR ST	PACIFIC AV	36	10,728	99	2/5/2018
	PINE ST	HESPERIAN ST	POPLAR ST	38	11,970	99	2/5/2018
	PINE ST	BRISTOL ST	HESPERIAN ST	38	12,274	99	2/5/2018
	PINE ST	BAKER ST	BRISTOL ST	36	24,192	95	2/9/2018
	PINE ST	SHELTON ST	BAKER ST	40	21,800	100	2/9/2018
	PINE ST	BOOTH ST	SHELTON ST	40	25,400	100	2/9/2018
	PINE ST	FLOWER ST	BOOTH ST	40	23,600	100	2/9/2018
	PINE ST	END	FLOWER ST	32	5,456	100	2/8/2018
	PINE ST	BIRCH ST	ROSS ST	40	12,080	64	2/14/2018
	PINE ST	BROADWAY	BIRCH ST	40	11,840	64	2/14/2018
	PINE ST	SYCAMORE ST	BROADWAY	40	9,960	51	2/14/2018
	PINE ST	MAIN ST	SYCAMORE ST	40	10,120	51	2/14/2018
	PINE ST	CYPRESS AV	CYPRESS AV	41	13,735	100	2/1/2018
	PINE ST	ORANGE AV	ORANGE AV	40	13,960	100	2/1/2018
	PINE ST	MAPLE ST	MAPLE ST	40	18,960	100	2/1/2018
	PINE ST	OAK ST	OAK ST	46	14,490	100	2/1/2018
	PINE ST	HICKORY ST	HICKORY ST	46	16,422	100	2/1/2018
	PINE ST	HALLADAY ST	HALLADAY ST	46	17,112	100	2/1/2018
	PINE ST	CEDAR ST	CEDAR ST	40	14,560	100	2/1/2018
	PINE ST	STANDARD AV	STANDARD AV	36	15,588	47	2/1/2018
	PINE ST	MINNIE ST	MINNIE ST	40	14,880	18	1/10/2018
	PINE ST	END	END	36	7,200	90	1/10/2018
	PLAZA DR	MACARTHUR BLVD	SUNFLOWER AV	45	102,680	87	1/16/2018
	PLAZA DR	MACARTHUR BLVD	END	36	8,472	85	1/16/2018
	PLUMWOOD LN	MIRASOL ST	END	32	14,466	96	1/26/2018
	POINSETTIA ST	5TH ST	4TH ST	23	6,578	85	1/31/2018
	POINSETTIA ST	6TH ST	5TH ST	23	6,854	85	1/31/2018
	POINSETTIA ST	BROWN ST	6TH ST	40	14,400	95	1/31/2018
	POINSETTIA ST	SANTA ANA BLVD	BROWN ST	40	18,800	71	1/31/2018
	POINSETTIA ST	CIVIC CENTER DR	SANTA ANA BLVD	40	18,360	95	1/31/2018
	POINSETTIA ST	WELLINGTON AV	CIVIC CENTER DR	40	28,600	100	2/12/2018
	POINSETTIA ST	WASHINGTON AV	WELLINGTON AV	40	12,880	83	2/12/2018
	POINSETTIA ST	WASHINGTON AV	POINSETTIA ST	22	6,050	97	2/12/2018
	POINSETTIA ST	END	14TH ST	36	3,564	45	2/12/2018
	POINSETTIA ST	20TH ST	20TH ST	28	21,916	49	1/30/2018
	POINSETTIA ST	END	BUFFALO AV	28	28,504	89	1/30/2018
	POINSETTIA ST	SANTA CLARA AV	SANTA CLARA AV	16	4,828	86	1/30/2018
	POINSETTIA ST	EDGEWOOD RD	EDGEWOOD RD	32	31,456	77	3/6/2018
	POMONA ST	KING ST	END	32	20,024	85	3/6/2018
	POMONA ST	KING ST	FAIRVIEW ST	33	17,028	67	3/4/2018
	POMONA ST	GREENVILLE ST	GREENVILLE ST	33	41,910	91	3/4/2018
	POMONA ST	TOWNSEND ST	TOWNSEND ST	33	5,313	99	2/9/2018
	POMONA ST	DIAMOND ST	DIAMOND ST	33	9,339	87	3/4/2018
	POMONA ST	DIAMOND ST	CENTER ST	33	8,646	87	3/4/2018

City of Santa Ana
Complete Listing of Current Street Conditions
Local

LOCAL	Street Name	From	To	Width of Segment	Area	Current PCI	Most Recent Inspection Date
POMONA ST	SPRUCE ST	RENE DR		33	14,690	99	2/8/2018
POMONA ST	SHELTON ST	END		32	11,384	94	2/12/2018
POMONA ST	LOWELL ST	END		36	12,105	87	2/13/2018
POMONA ST	FLOWER ST	WOODLAND PL		40	9,800	77	3/5/2018
POMONA ST	WOODLAND PL	GARNSEY ST		40	10,800	77	3/5/2018
POMONA ST	GARNSEY ST	PARTON ST		40	10,600	90	3/5/2018
POMONA ST	PARTON ST	VAN NESS AV		40	13,600	90	3/5/2018
POMONA ST	VAN NESS AV	ROSS ST		40	11,400	83	3/5/2018
POMONA ST	ROSS ST	BIRCH ST		40	12,200	83	3/5/2018
POMONA ST	BIRCH ST	BROADWAY		40	11,000	83	3/5/2018
POMONA ST	SYCAMORE ST	MAIN ST		40	10,600	75	2/14/2018
POMONA ST	MAIN ST	CYPRESS AV		40	13,120	41	2/13/2018
POMONA ST	CYPRESS AV	ORANGE AV		40	14,200	32	2/13/2018
POMONA ST	ORANGE AV	MAPLE ST		40	18,320	32	2/13/2018
POMONA ST	OAK ST	HALLADAY ST		33	31,680	74	2/11/2018
POMONA ST	STANDARD AV	MINNIE ST		36	14,832	3	1/17/2018
POMONA ST	GRAND AV	SANTA FE ST		36	30,456	0	1/17/2018
POMONA ST	RITCHEY ST	BOYD ST		36	36,648	29	1/17/2018
PONDEROSA ST	CITY LIMIT	CATALINA AV		20	10,000	70	1/5/2018
PONDEROSA ST	SANTA CLARA AV	AVALON AV		32	16,128	86	1/5/2018
PONDEROSA ST	JOANA DR	FRANZEN AV		32	9,504	96	1/5/2018
PONDEROSA ST	CITY LIMIT (176' N/O CALVO DR)	GROVEMONT ST		32	25,088	95	1/5/2018
POPLAR ST	HEMLOCK WY	CENTRAL AV		32	35,104	100	3/4/2018
POPLAR ST	CENTRAL AV	CENTRAL AV		32	7,296	100	3/4/2018
POPLAR ST	CENTRAL AV	HALL AV		32	8,320	100	3/4/2018
POPLAR ST	HALL AV	END		32	14,648	100	2/6/2018
POPLAR ST	SAINT ANNE PL	SAINT GERTRUDE PL		33	8,250	89	3/4/2018
POPLAR ST	CAMDEN PL	SAINT ANNE PL		33	8,580	89	3/4/2018
POPLAR ST	GLENWOOD PL	CAMDEN PL		33	8,745	100	3/4/2018
POPLAR ST	CARLTON PL	GLENWOOD PL		33	9,570	100	3/4/2018
POPLAR ST	SAINT ANDREW PL	CARLTON PL		33	8,910	100	3/4/2018
POPLAR ST	OCCIDENTAL ST	SAINT ANDREW PL		33	8,745	98	3/4/2018
POPLAR ST	END	OCCIDENTAL ST		33	16,700	98	3/4/2018
POPLAR ST	EDINGER AV	BORCHARD AV		36	19,332	83	1/23/2018
POPLAR ST	ELDER AV	WILSHIRE AV		36	18,540	97	1/23/2018
POPLAR ST	WILSHIRE AV	END		34	9,899	83	1/23/2018
POPLAR ST	LINGAN LN	DAHL LN		32	16,720	90	1/23/2018
POPLAR ST	WILLITS ST	MYRTLE ST		36	22,356	95	1/29/2018
POPLAR ST	MYRTLE ST	PINE ST		36	22,500	95	1/29/2018
POPLAR ST	SANTA CLARA AV	21ST ST		33	40,953	83	1/24/2018
POPLAR ST	MARION WY	SANTA CLARA AV		33	7,953	83	1/24/2018
POPLAR ST	RIVIERA DR	MARION WY		33	21,483	83	1/24/2018
POPLAR ST	RIVER LN	SHARON RD		33	11,451	91	2/6/2018
PORTER ST	4TH ST	5TH ST		40	11,640	100	1/31/2018
PORTER ST	5TH ST	6TH ST		40	11,880	100	1/31/2018
PORTOLA AV	MABURY ST	WRIGHT ST		32	30,144	94	1/29/2018
POSEY ST	NEWHOPE ST	END		28	16,579	91	2/6/2018
PROGRESSO ST	EUCLID ST	EVONDA ST		32	17,920	100	1/22/2018
PROGRESSO ST	EVONDA ST	LA BONITA ST		32	12,064	86	1/22/2018
PULLMAN ST	DEERE AV	GARRY AV		40	34,920	71	1/17/2018
PULLMAN ST	DYER RD	DEERE AV		60	69,300	97	1/17/2018
PULLMAN ST	WARNER AV	DYER RD		41	148,512	49	1/17/2018

City of Santa Ana
Complete Listing of Current Street Conditions
Local

LOCAL						
Street Name	From	To	Width of Segment	Area	Current PCI	Most Recent Inspection Date
RAITT (FRONTAGE) ST	SOUTH END	HALL AV	27	20,184	98	3/4/2018
RAITT (FRONTAGE) ST	HALL AV	NORTH END	27	16,890	97	3/4/2018
RAITT ST	SUNFLOWER AV	MACARTHUR BLVD	44	61,000	55	1/16/2018
RAITT ST	ALTON AV	MOORE AV	60	13,980	67	1/16/2018
RAITT ST	MOORE AV	SEGERSTROM AV	63	71,980	100	1/16/2018
RAITT ST	SANTA ANA BLVD	5TH ST	45	14,040	52	2/5/2018
RAITT ST	5TH ST	6TH ST	36	10,260	34	2/5/2018
RAITT ST	6TH ST	7TH ST	36	12,312	34	2/5/2018
RAITT ST	7TH ST	CIVIC CENTER DR	36	9,180	42	2/5/2018
RAITT ST	CIVIC CENTER DR	9TH ST	36	12,960	42	2/5/2018
RAITT ST	9TH ST	10TH ST	36	10,548	47	2/5/2018
RAITT ST	10TH ST	11TH ST	36	9,936	49	2/5/2018
RAITT ST	11TH ST	12TH ST	36	10,224	47	2/5/2018
RAITT ST	12TH ST	WASHINGTON AV	36	9,144	47	2/5/2018
RAMONA DR	AURORA AV	KELLER AV	32	9,728	97	3/5/2018
RAMONA DR	JUNIPER AV	AURORA AV	32	22,400	97	3/5/2018
RAMONA DR	MACARTHUR BLVD	JUNIPER AV	32	4,576	97	3/5/2018
RAMONA DR	MACARTHUR BLVD	ALPINE AV	32	4,512	72	3/5/2018
RAMONA DR	ALPINE AV	COLUMBINE AV	32	27,104	72	3/5/2018
RAMONA DR	COLUMBINE AV	END	32	6,370	92	2/5/2018
RAMONA DR	SIERRA DR	ALTON AV	32	19,598	97	3/5/2018
RAMONA DR	ALTON AV	END	32	11,944	97	3/5/2018
RAMONA DR	CENTRAL AV	SEGERSTROM AV	33	33,462	86	3/5/2018
RAMONA DR	WARNER (FRONTAGE) AV	CENTRAL AV	33	41,844	78	3/5/2018
RAMONERO WY	COTTER ST	END	33	8,364	89	1/5/2018
RAY CIR	RAITT ST	END	60	7,012	100	2/9/2018
RAYMAR ST	ARAPAHO DR	SHAWNEE DR	32	7,104	89	2/1/2018
RAYMAR ST	HURON DR	MOHAWK DR	32	20,508	97	2/1/2018
RAYMAR ST	WESTERN AV	RAITT ST	32	27,776	87	1/29/2018
RAYMAR ST	PACIFIC AV	WESTERN AV	32	26,080	89	1/29/2018
RAYMAR ST	BRISTOL ST	PACIFIC AV	32	27,264	92	1/29/2018
RAYMAR ST	BRISTOL ST	BAKER ST	32	21,600	96	2/9/2018
REGENT (SPUR) DR	END	REGENT DR	34	5,280	89	2/2/2018
REGENT DR	NEWHOPE ST	REGENT (SPUR) DR	34	19,482	87	2/2/2018
REGENT DR	REGENT (SPUR) DR	GATES ST	34	7,276	87	2/2/2018
REGENT DR	GATES ST	ELLIOTT PL	34	13,770	93	2/2/2018
REGENT DR	ELLIOTT PL	END	34	4,080	93	2/2/2018
RENE DR	CARRIAGE DR	MOORE AV	32	37,408	39	2/6/2018
RENE DR	SAN LORENZO AV	END	32	16,024	81	3/4/2018
RENE DR	SAN LORENZO AV	HEMLOCK WY	32	8,320	81	3/4/2018
RENE DR	HEMLOCK WY	END	32	9,528	81	3/4/2018
RENE DR	ADAMS ST	FLORA ST	32	44,644	100	2/6/2018
RENE DR	SECRET WY	WARNER AV	36	10,260	95	3/4/2018
RENE DR	ANAHURST PL	SECRET WY	36	10,080	95	3/4/2018
RENE DR	CLEGHORN WY	ANAHURST PL	36	10,080	95	3/4/2018
RENE DR	SAINT GERTRUDE PL	CLEGHORN WY	36	10,080	95	3/4/2018
RENE DR	SAINT ANNE PL	SAINT GERTRUDE PL	36	9,360	91	3/4/2018
RENE DR	CARLTON PL	SAINT ANNE PL	36	30,780	91	3/4/2018
RENE DR	SAINT ANDREW PL	CARLTON PL	36	9,720	91	3/4/2018
RENE DR	OCCIDENTAL ST	SAINT ANDREW PL	36	8,280	64	2/8/2018
RENE DR	POMONA ST	OCCIDENTAL ST	33	17,575	97	2/8/2018
RENE DR	EDINGER AV	BORCHARD AV	37	11,729	80	1/23/2018

City of Santa Ana
Complete Listing of Current Street Conditions
Local

LOCAL	Street Name	From	To	Width of Segment	Area	Current PCI	Most Recent Inspection Date
RENE DR	BORCHARD AV	JAN WY	WILSHIRE AV	37	26,418	80	1/23/2018
RENE DR	JAN WY	WILSHIRE AV	DAHL LN	32	8,224	77	1/23/2018
RENE DR	WILSHIRE AV	DAHL LN	SPRUCE ST	32	8,416	77	1/23/2018
RENE DR	DAHL LN	SPRUCE ST	END	32	25,440	82	1/23/2018
RENE DR	SPRUCE ST	END	MICHAEL ST	32	15,289	82	1/23/2018
RHONDA AV	TAFT ST	MICHAEL ST	HURLEY ST	32	9,984	90	1/30/2018
RHONDA AV	MICHAEL ST	HURLEY ST	END	32	17,302	80	1/30/2018
RHONDA AV	HURLEY ST	END	RAIT ST	32	5,524	80	1/30/2018
RICHLAND AV	WESTERN AV	PACIFIC AV	WESTERN AV	32	28,416	95	1/29/2018
RICHLAND AV	PACIFIC AV	BRISTOL ST	PACIFIC AV	32	26,496	93	1/29/2018
RICHLAND AV	BRISTOL ST	BAKER ST	BAKER ST	32	26,556	95	1/29/2018
RICHLAND AV	BAKER ST	ROSEWOOD AV	ROSEWOOD AV	35	24,220	93	2/9/2018
RICHLAND AV	ROSEWOOD AV	SHELTON ST	SHELTON ST	35	10,430	93	2/9/2018
RICHLAND AV	SHELTON ST	FLOWER ST	GARNEY ST	35	9,730	96	2/9/2018
RICHLAND ST	FLOWER ST	PARTON ST	PARTON ST	40	28,000	97	2/9/2018
RICHLAND ST	GARNEY ST	VAN NESS AV	VAN NESS AV	40	10,560	22	2/9/2018
RICHLAND ST	PARTON ST	ROSS ST	ROSS ST	40	10,000	43	2/9/2018
RICHLAND ST	VAN NESS AV	BIRCH ST	BIRCH ST	40	10,120	63	2/9/2018
RICHLAND ST	BIRCH ST	BROADWAY	BROADWAY	40	12,000	85	2/9/2018
RICHLAND ST	BROADWAY	SYCAMORE ST	SYCAMORE ST	40	14,760	95	2/9/2018
RICHLAND ST	SYCAMORE ST	MAIN ST	MAIN ST	40	12,720	95	2/9/2018
RICHMOND ST	AVOLON AV	CAMINO AV	CAMINO AV	40	10,800	85	2/9/2018
RICHMOND ST	END	AVOLON AV	AVOLON AV	32	10,320	95	2/9/2018
RICHMOND ST	ALBION AV	END	END	32	10,400	96	1/26/2018
RIDGEWOOD ST	CAMINO AV	AVOLON AV	AVOLON AV	32	15,714	96	1/26/2018
RIDGEWOOD ST	AVOLON AV	BUFFALO AV	BUFFALO AV	32	13,534	94	1/5/2018
RIDGEWOOD ST	BUFFALO AV	SANTA CLARA AV	SANTA CLARA AV	32	14,752	91	3/8/2018
RIDGEWOOD ST	ALBION AV	END	END	32	8,576	91	1/26/2018
RIDGEWOOD ST	KEMPER AV	END	END	32	4,480	91	2/8/2018
RIGHTER CIR	PACIFIC AV	SURREY CIR	SURREY CIR	32	13,280	95	1/5/2018
RITA WY	SAN LORENZO AV	HEMLOCK WY	HEMLOCK WY	30	4,590	93	1/5/2018
RITA WY	HEMLOCK WY	ADAMS ST	ADAMS ST	32	15,256	24	2/7/2018
RITA WY	ADAMS ST	END	END	32	15,584	35	2/7/2018
RITA WY	BORCHARD AV	BORCHARD AV	BORCHARD AV	32	15,256	98	2/7/2018
RITA WY	BORCHARD AV	DAHL LN	DAHL LN	32	11,288	97	2/7/2018
RITA WY	DAHL LN	SPRUCE ST	SPRUCE ST	32	41,088	100	2/6/2018
RITA WY	SPRUCE ST	PACIFIC AV	PACIFIC AV	33	9,469	82	1/23/2018
RITA WY	PACIFIC AV	LYON ST	LYON ST	34	7,412	82	1/23/2018
RITA WY	LYON ST	NEWPORT CIR	NEWPORT CIR	34	17,918	82	1/23/2018
RITA WY	NEWPORT CIR	SANT ANDREW PL	SANT ANDREW PL	32	15,232	86	1/23/2018
RITA WY	SANT ANDREW PL	GLENWOOD PL	GLENWOOD PL	32	15,616	86	1/23/2018
RITA WY	GLENWOOD PL	SANT ANDREW PL	SANT ANDREW PL	36	11,988	90	1/12/2018
RITA WY	SANT ANDREW PL	OCCIDENTAL ST	OCCIDENTAL ST	40	56,320	93	1/12/2018
RITA WY	OCCIDENTAL ST	POMONA ST	POMONA ST	56	47,432	88	1/12/2018
RITA WY	POMONA ST	EDINGER AV	EDINGER AV	56	32,480	19	1/12/2018
RITA WY	EDINGER AV	EDINGER AV	EDINGER AV	56	15,792	17	1/12/2018
RITA WY	EDINGER AV	BORCHARD AV	BORCHARD AV	56	26,376	4	1/12/2018
RITA WY	BORCHARD AV	AUTO MALL DR	AUTO MALL DR	56	24,360	21	1/12/2018
RITA WY	AUTO MALL DR	MCFADDEN AV	MCFADDEN AV	60	28,080	3	1/12/2018
RITA WY	MCFADDEN AV	END	END	40	32,240	58	1/12/2018
RITA WY	END	END	END	37	29,452	75	1/12/2018
RITA WY	END	END	END	40	35,040	81	1/12/2018

City of Santa Ana
Complete Listing of Current Street Conditions
Local

LOCAL						
Street Name	From	To	Width of Segment	Area	Current PCI	Most Recent Inspection Date
RIVER LN	TOWNLEY ST	END	33	12,041	88	1/25/2018
RIVER LN	ALOMA ST	END	33	3,795	87	2/6/2018
RIVER LN	ALOMA ST	PACIFIC AV	33	22,374	87	2/6/2018
RIVER LN	PACIFIC AV	POPLAR ST	33	8,448	87	2/6/2018
RIVER LN	GREENBRIER ST	SHARON RD	32	79,456	83	2/15/2018
RIVERINE AV	10TH ST	HALESWORTH ST	28	9,464	56	2/14/2018
RIVERSIDE DR	BENTON WY	NORTH PARK BLVD	40	47,440	64	2/12/2018
RIVERSIDE DR	FLOWER ST	BENTON WY	40	52,960	59	2/12/2018
RIVIERA DR	FOREST AV	ALOMA ST	32	3,744	82	1/24/2018
RIVIERA DR	SPRUCE ST	FOREST AV	32	8,320	82	1/24/2018
RIVIERA DR	PACIFIC AV	SPRUCE ST	32	8,448	82	1/24/2018
RIVIERA DR	POPLAR ST	PACIFIC AV	32	8,416	82	1/24/2018
RIVIERA DR	HESPERIAN ST	POPLAR ST	32	8,448	82	1/24/2018
RIVIERA DR	BAKER ST	ROSEWOOD AV	34	9,758	89	3/7/2018
RIVIERA DR	ROSEWOOD AV	WESTWOOD AV	34	10,710	89	3/7/2018
RIVIERA DR	WESTWOOD AV	TOWNER ST	32	10,240	79	3/7/2018
RIVIERA DR	TOWNER ST	LOWELL LN	32	9,472	89	3/7/2018
RIVIERA DR	LOWELL LN	OLIVE LN	34	11,934	74	3/7/2018
RIVIERA DR	OLIVE LN	FLOWER ST	32	11,840	74	3/7/2018
ROBERTS DR	CORTA DR	EUCLID ST	33	36,828	95	1/26/2018
ROBERTS DR	GATES ST	END	33	6,233	95	1/26/2018
ROBERTS DR	SHANNON ST	END	33	14,846	95	1/26/2018
ROBERTS DR	BEWLEY ST	FIGUEROA ST	33	8,052	71	1/29/2018
ROBERTS DR	GUNTHER ST	BEWLEY ST	33	8,679	71	1/29/2018
ROBERTS DR	JACKSON ST	GUNTHER ST	33	6,666	71	1/29/2018
ROBERTS DR	LAUREL ST	JACKSON ST	33	10,164	73	1/29/2018
ROOSEVELT AV	EUCLID ST	TAFT ST	32	40,896	95	1/30/2018
ROOSEVELT AV	NEWHOPE ST	JENKINS ST	32	18,496	97	1/31/2018
ROOSEVELT AV	MOUNTAIN VIEW ST	GATES ST	32	14,784	95	1/31/2018
ROOSEVELT AV	CARRIAGE DR	MOORE AV	32	7,616	97	1/31/2018
ROOSEVELT AV	SEGERSTROM AV	CARRIAGE DR	45	28,340	71	2/2/2018
ROOSEVELT AV	HEMLOCK WY	SAN LORENZO AV	33	7,065	95	2/2/2018
ROOSEVELT AV	CENTRAL AV	HEMLOCK WY	33	12,639	91	3/5/2018
ROOSEVELT AV	WARNER AV	SANT GERTRUDE PL	32	33,858	94	3/5/2018
ROOSEVELT AV	BORCHARD AV	EDINGER AV	36	36,480	95	2/10/2018
ROOSEVELT AV	WILSHIRE AV	BORCHARD AV	36	21,420	96	2/10/2018
ROOSEVELT AV	RUSSELL AV	WILSHIRE AV	36	23,580	96	2/10/2018
ROOSEVELT AV	MCFADDEN AV	RUSSELL AV	36	24,228	96	2/10/2018
ROOSEVELT AV	RICHLAND AV	BISHOP ST	32	23,220	95	2/10/2018
ROOSEVELT AV	MYRTLE ST	BISHOP ST	32	18,592	95	2/9/2018
ROOSEVELT AV	15TH ST	17TH ST	32	24,096	90	2/9/2018
ROOSEVELT AV	21ST ST	SANTA CLARA AV	32	23,488	83	2/8/2018
ROOSEVELT AV	SANTA CLARA AV	RIVIERA DR	32	37,472	84	3/7/2018
ROSITA ST	5TH ST	6TH ST	36	22,788	85	3/7/2018
ROSITA ST	6TH ST	7TH ST	32	11,488	97	1/31/2018
ROSITA ST	HOLLYLINE AV	HAZARD AV	32	8,896	90	1/31/2018
ROSS ST	SUNFLOWER AV	STEVENS AV	32	20,160	93	1/31/2018
ROSS ST	STEVENS AV	NOBEL AV	32	11,966	90	1/22/2018
ROSS ST	NOBEL AV	KELLER AV	32	9,184	71	3/5/2018
ROSS ST	AURORA AV	END	32	10,016	71	3/5/2018
ROSS ST	AURORA AV	END	32	9,088	71	3/5/2018
ROSS ST	AURORA AV	END	32	16,100	86	2/6/2018

City of Santa Ana
Complete Listing of Current Street Conditions
Local

LOCAL	Street Name	From'	To	Width of Segment	Area	Current PCT	Most Recent Inspection Date
ROSS ST	END		JUNIPER AV	32	15,058	85	2/6/2018
ROSS ST	ALPINE AV		BELL AV	32	7,686	91	3/5/2018
ROSS ST	BELL AV		CURIE AV	32	10,464	91	3/5/2018
ROSS ST	CURIE AV		COLUMBINE AV	32	8,128	91	3/5/2018
ROSS ST	END		ANAHURST PL	36	14,256	85	3/5/2018
ROSS ST	ANAHURST PL		SAINT GERTRUDE PL	36	24,300	85	3/5/2018
ROSS ST	SAINT GERTRUDE PL		AC-PCC TRANSITION	32	21,504	97	2/12/2018
ROSS ST	AC-PCC TRANSITION		SAINT ANDREW PL	35	10,745	89	2/12/2018
ROSS ST	SAINT ANDREW PL		AC-PCC TRANSITION	35	11,060	79	2/12/2018
ROSS ST	AC-PCC TRANSITION		POMONA ST	36	24,156	92	2/12/2018
ROSS ST	POMONA ST		EDINGER (FRONTAGE) AV	36	24,768	85	2/12/2018
ROSS ST	EDINGER AV		BORCHARD AV	40	22,480	66	2/12/2018
ROSS ST	BORCHARD AV		WILSHIRE AV	40	26,600	64	3/5/2018
ROSS ST	WILSHIRE AV		AC-PCC TRANSITION	40	6,280	64	3/5/2018
ROSS ST	AC-PCC TRANSITION		EDENDALE CT	40	8,400	86	3/5/2018
ROSS ST	EDENDALE CT		RUSSELL AV	40	13,280	86	3/5/2018
ROSS ST	RUSSELL AV		GLENDAL CT	40	13,320	94	3/5/2018
ROSS ST	GLENDAL CT		MCFADDEN AV	40	12,480	94	3/5/2018
ROSS ST	MCFADDEN AV		CUBBON ST	34	15,640	96	2/8/2018
ROSS ST	CUBBON ST		HIGHLAND ST	33	15,213	96	2/8/2018
ROSS ST	HIGHLAND ST		RICHLAND ST	33	15,147	96	2/8/2018
ROSS ST	RICHLAND ST		BISHOP ST	34	13,566	96	2/8/2018
ROSS ST	BISHOP ST		CAMILE ST	34	15,096	97	2/8/2018
ROSS ST	CAMILE ST		CHESTNUT AV	33	19,833	97	2/8/2018
ROSS ST	CHESTNUT AV		PINE ST	33	11,286	18	2/8/2018
ROSS ST	PINE ST		WALNUT ST	33	10,098	18	2/8/2018
ROSS ST	1ST ST		3RD ST	44	24,244	100	2/15/2018
ROSS ST	3RD ST		4TH ST	44	14,080	100	2/15/2018
ROSS ST	4TH ST		5TH ST	44	13,728	100	2/15/2018
ROSS ST	5TH ST		SANTA ANA BLVD	70	5,110	100	2/15/2018
ROSS ST	SANTA ANA BLVD		CIVIC CENTER DR	70	62,300	100	2/15/2018
ROSS ST	CIVIC CENTER DR		10TH ST	36	26,604	92	2/13/2018
ROSS ST	10TH ST		HALESWORTH ST	36	9,864	92	2/13/2018
ROSS ST	HALESWORTH ST		LIME ST	36	6,444	92	2/13/2018
ROSS ST	LIME ST		WASHINGTON AV	36	10,656	92	2/13/2018
ROSS ST	WASHINGTON AV		15TH ST	28	20,384	100	2/13/2018
ROSS ST	15TH ST		16TH ST	35	13,650	93	2/13/2018
ROSS ST	16TH ST		17TH ST	35	13,020	93	2/13/2018
ROSS ST	17TH ST		19TH ST	33	18,150	49	3/7/2018
ROSS ST	19TH ST		SANTA CLARA AV	33	60,720	43	3/7/2018
ROSSWELL ST	ALBION AV		END	32	12,546	96	1/5/2018
ROUSSELLE ST	GOETZ AV		END	40	15,690	8	2/10/2018
ROUSSELLE ST	END		ANAHURST PL	31	20,816	67	2/11/2018
ROUSSELLE ST	ANAHURST PL		SAINT GERTRUDE PL	30	20,250	70	2/11/2018
ROUSSELLE ST	SAINT GERTRUDE PL		SAINT ANDREW PL	30	30,000	53	2/11/2018
ROUSSELLE ST	SAINT ANDREW PL		OCCIDENTAL ST	30	14,970	71	2/11/2018
ROWLAND AV	DEEGAN DR		END	32	15,970	90	2/10/2018
ROWLAND AV	CENTER ST		END	32	18,268	97	2/7/2018
ROWLAND AV	GARNSEY ST		END	36	18,760	45	1/18/2018
ROY CIR	ANDRES PL		END	34	8,710	91	1/26/2018
RUSSELL AV	END		DIAMOND ST	33	10,855	92	1/23/2018
RUSSELL AV	DIAMOND ST		CENTER ST	33	7,953	92	1/23/2018

City of Santa Ana
Complete Listing of Current Street Conditions
Local

LOCAL							Street Name	From	To	Width of Segment	Area	Current PCI	Most Recent Inspection Date
RUSSELL AV			BRISTOL ST				MAGNOLIA AV			32	5,400	95	2/13/2018
RUSSELL AV			BAKER ST				MAGNOLIA AV			36	10,548	89	2/13/2018
RUSSELL AV			ROSEWOOD AV				BAKER ST			36	11,340	90	2/13/2018
RUSSELL AV			SHELTON ST				ROSEWOOD AV			35	9,485	87	2/13/2018
RUSSELL AV			TOWNER ST				SHELTON ST			37	10,804	86	2/13/2018
RUSSELL AV			LOWELL ST				TOWNER ST			35	10,745	86	2/13/2018
RUSSELL AV			OLIVE ST				LOWELL ST			36	12,096	95	2/13/2018
RUSSELL AV			FLOWER ST				OLIVE ST			36	10,656	95	2/13/2018
RUSSELL AV			GARNSEY ST				FLOWER ST			35	9,205	93	2/14/2018
RUSSELL AV			PARTON ST				GARNSEY ST			34	9,146	89	3/5/2018
RUSSELL AV			VAN NESS AV				PARTON ST			36	9,432	89	3/5/2018
RUSSELL AV			ROSS ST				VAN NESS AV			37	10,619	78	2/14/2018
RUSSELL AV			BIRCH ST				ROSS ST			37	13,320	72	2/14/2018
RUSSELL AV			BROADWAY				BIRCH ST			37	11,988	71	2/14/2018
RUSSELL AV			SYCAMORE ST				BROADWAY			37	10,767	90	2/14/2018
RUSSELL AV			MAIN ST				SYCAMORE ST			37	10,508	86	2/14/2018
RUSSELL AV			END				OAK ST			33	11,169	81	2/11/2018
RUSSELL AV			OAK ST				KILSON DR			33	6,798	88	2/11/2018
RUSSELL AV			CEDAR ST				EVERGREEN ST			33	8,019	95	2/11/2018
RUSSELL AV			EVERGREEN ST				END			73	7,957	94	2/11/2018
RUSSELL AV			TOWNER ST				END			36	5,570	95	2/12/2018
RUSSELL AV			HIGHLAND ST				CITY LIMIT			33	4,752	92	1/25/2018
RUSSELL AV			MCFADDEN AV				HIGHLAND ST			33	5,049	94	1/25/2018
RUSSELL AV			TAMPION AV				MCFADDEN AV			32	6,848	92	1/25/2018
RUSSELL AV			DAVIT AV				KEELSON AV			32	7,648	95	1/25/2018
RUSSELL AV			KEELSON AV				BARBETTE AV			32	8,948	95	1/25/2018
RUSSELL AV			FAIRVIEW ST				MARINE ST			38	11,096	76	3/4/2018
RUSSELL AV			MARINE ST				KING ST			37	10,064	76	3/4/2018
RUSSELL AV			KING ST				SULLIVAN ST			37	10,656	71	3/4/2018
RUSSELL AV			SULLIVAN ST				BANDAL ST			37	12,321	71	3/4/2018
RUSSELL AV			BANDAL ST				GOLDEN WEST AV			37	10,804	67	3/4/2018
RUSSELL AV			GOLDEN WEST AV				GREENVILLE ST			37	11,433	67	3/4/2018
RUSSELL AV			FOREST AV				BAIT ST			33	29,010	93	2/8/2018
RUSSELL AV			END				RENE DR			33	3,465	100	3/4/2018
RUSSELL AV			RENE DR				PACIFIC AV			36	22,680	100	3/4/2018
RUSSELL AV			PACIFIC AV				POPLAR ST			36	9,360	100	3/4/2018
RUSSELL AV			POPLAR ST				BRISTOL ST			36	21,960	100	3/4/2018
RUSSELL AV			BRISTOL ST				BAKER ST			44	28,820	80	3/5/2018
RUSSELL AV			BAKER ST				SHELTON ST			44	29,040	96	3/5/2018
RUSSELL AV			SHELTON ST				TOWNER ST			44	18,040	96	3/5/2018
RUSSELL AV			TOWNER ST				LOWELL ST			44	12,760	98	3/5/2018
RUSSELL AV			LOWELL ST				OLIVE ST			44	14,080	91	3/5/2018
RUSSELL AV			OLIVE ST				FLOWER ST			44	14,080	91	3/5/2018
RUSSELL AV			FLOWER ST				WOODLAND PL			40	5,800	83	3/5/2018
RUSSELL AV			WOODLAND PL				GARNSEY ST			40	12,400	83	3/5/2018
RUSSELL AV			GARNSEY ST				PARTON ST			40	12,200	81	2/14/2018
RUSSELL AV			PARTON ST				VAN NESS AV			40	12,200	76	2/14/2018
RUSSELL AV			VAN NESS AV				ROSS ST			40	12,400	78	3/5/2018
RUSSELL AV			ROSS ST				BIRCH ST			40	12,200	78	3/5/2018
RUSSELL AV			BIRCH ST				BROADWAY			40	9,121	78	3/5/2018
RUSSELL AV			BROADWAY				SYCAMORE ST			40	12,000	97	3/5/2018
RUSSELL AV			SYCAMORE ST				MAIN ST			40	11,400	97	3/5/2018

City of Santa Ana
Complete Listing of Current Street Conditions
Local

LOCAL	Street Name	From	To	Width of Segment	Area	Current PCI	Most Recent Inspection Date
	SAINT ANDREW PL	CYPRESS AV	MAIN ST	44	11,176	73	2/14/2018
	SAINT ANDREW PL	ORANGE AV	CYPRESS AV	40	14,760	72	2/14/2018
	SAINT ANDREW PL	MAPLE ST	ORANGE AV	40	12,280	69	2/14/2018
	SAINT ANDREW PL	ROUSSELLE ST	MAPLE ST	40	7,520	69	2/14/2018
	SAINT ANDREW PL	OAK ST	ROUSSELLE ST	38	10,526	71	2/14/2018
	SAINT ANDREW PL	KILSON DR	OAK ST	38	9,196	71	2/14/2018
	SAINT ANDREW PL	HICKORY ST	KILSON DR	38	9,044	71	2/14/2018
	SAINT ANDREW PL	HALLADAY ST	HICKORY ST	38	9,158	71	2/14/2018
	SAINT ANDREW PL	CEDAR ST	HALLADAY ST	38	10,640	68	2/14/2018
	SAINT ANDREW PL	EVERGREEN ST	CEDAR ST	38	11,324	68	2/14/2018
	SAINT ANDREW PL	STANDARD AV	EVERGREEN ST	38	11,210	68	2/14/2018
	SAINT ANDREW PL	SANTA FE ST	STANDARD AV	36	30,204	5	1/17/2018
	SAINT ANDREW PL	GRAND AV	GRAND AV	67	190,950	58	2/20/2018
	SAINT ANDREW PL	RITCHIE ST	RITCHIE ST	36	22,140	33	1/18/2018
	SAINT ANNE PL	SAINT GERTRUDE PL	GLENWOOD PL	32	28,160	98	2/10/2018
	SAINT ANNE PL	WOOD ST	CENTER ST	32	11,200	80	2/10/2018
	SAINT ANNE PL	ARTESIA ST	RAITT ST	32	21,440	93	3/4/2018
	SAINT ANNE PL	DOREEN WY	DOREEN WY	32	20,584	89	3/4/2018
	SAINT ANNE PL	RENE DR	END	32	9,170	84	2/8/2018
	SAINT ANNE PL	POPLAR ST	SPRUCE ST	33	20,350	87	2/8/2018
	SAINT ANNE PL	BRISTOL ST	END	36	19,500	95	2/12/2018
	SAINT GERTRUDE PL	GLENARBOR ST	FAIRVIEW (FRONTAGE) ST	33	42,985	75	2/9/2018
	SAINT GERTRUDE PL	CAMDEN PL	GREENVILLE ST	32	10,240	97	3/4/2018
	SAINT GERTRUDE PL	SAINT ANNE PL	CAMDEN PL	32	12,800	97	3/4/2018
	SAINT GERTRUDE PL	CENTER ST	SAINT ANNE PL	32	22,880	92	3/4/2018
	SAINT GERTRUDE PL	WOOD ST	CENTER ST	32	8,960	92	3/4/2018
	SAINT GERTRUDE PL	END	WOOD ST	32	11,070	92	3/4/2018
	SAINT GERTRUDE PL	ARTESIA ST	RAITT ST	38	4,340	82	3/4/2018
	SAINT GERTRUDE PL	LINDA WY	ARTESIA ST	32	21,120	81	3/4/2018
	SAINT GERTRUDE PL	DOREEN WY	LINDA WY	32	8,320	81	3/4/2018
	SAINT GERTRUDE PL	SALTA ST	DOREEN WY	32	8,320	86	3/4/2018
	SAINT GERTRUDE PL	FOREST AV	SALTA ST	32	7,776	86	3/4/2018
	SAINT GERTRUDE PL	FOREST AV	END	32	2,880	86	3/4/2018
	SAINT GERTRUDE PL	RENE DR	END	32	3,520	95	3/4/2018
	SAINT GERTRUDE PL	PACIFIC AV	RENE DR	37	22,200	95	3/4/2018
	SAINT GERTRUDE PL	POPLAR ST	PACIFIC AV	37	6,475	78	3/4/2018
	SAINT GERTRUDE PL	BRISTOL ST	POPLAR ST	37	22,200	78	3/4/2018
	SAINT GERTRUDE PL	MAGNOLIA AV	MAGNOLIA AV	36	8,820	66	2/14/2018
	SAINT GERTRUDE PL	BAKER ST	BAKER ST	36	10,080	81	2/14/2018
	SAINT GERTRUDE PL	BAKER ST	ROSEWOOD AV	36	7,560	68	2/14/2018
	SAINT GERTRUDE PL	SHELTON ST	SHELTON ST	36	11,196	77	2/14/2018
	SAINT GERTRUDE PL	PARK DR	PARK DR	36	10,908	44	3/5/2018
	SAINT GERTRUDE PL	TOWNER ST	TOWNER ST	40	14,400	45	3/5/2018
	SAINT GERTRUDE PL	LOWELL ST	LOWELL ST	44	13,200	45	3/5/2018
	SAINT GERTRUDE PL	OLIVE ST	OLIVE ST	44	13,640	38	3/5/2018
	SAINT GERTRUDE PL	WOODLAND PL	FLOWER ST	44	8,800	43	2/10/2018
	SAINT GERTRUDE PL	GARNSEY ST	WOODLAND PL	32	5,600	95	2/10/2018
	SAINT GERTRUDE PL	PARTON ST	WOODLAND PL	32	9,760	95	2/10/2018
	SAINT GERTRUDE PL	VAN NESS AV	GARNSEY ST	32	9,760	88	3/5/2018
	SAINT GERTRUDE PL	ROSS ST	PARTON ST	32	9,760	88	3/5/2018
	SAINT GERTRUDE PL	BIRCH ST	VAN NESS AV	32	9,600	93	3/5/2018
	SAINT GERTRUDE PL		ROSS ST	32	9,600	93	3/5/2018

City of Santa Ana
Complete Listing of Current Street Conditions
Local

LOCAL													
Street Name		From		To		Width of Segment	Area	Current PCI	Most Recent Inspection Date				
SAINT GERTRUDE PL	BROADWAY	BIRCH ST		32	9,600	87	2/10/2018						
SAINT GERTRUDE PL	SYCAMORE ST	BROADWAY		32	10,080	88	3/5/2018						
SAINT GERTRUDE PL	MAIN ST	SYCAMORE ST		32	9,120	90	3/5/2018						
SAINT GERTRUDE PL	CYPRESS AV	MAIN ST		40	13,880	74	2/14/2018						
SAINT GERTRUDE PL	ORANGE AV	CYPRESS AV		40	14,800	74	2/14/2018						
SAINT GERTRUDE PL	MAPLE ST	ORANGE AV		40	12,280	80	2/14/2018						
SAINT GERTRUDE PL	ROUSSELLE ST	MAPLE ST		40	7,680	81	2/14/2018						
SAINT GERTRUDE PL	OAK ST	ROUSSELLE ST		38	10,564	69	2/14/2018						
SAINT GERTRUDE PL	KILSON DR	OAK ST		38	9,196	71	2/14/2018						
SAINT GERTRUDE PL	HICKORY ST	KILSON DR		38	9,158	71	2/14/2018						
SAINT GERTRUDE PL	HALLADAY ST	HICKORY ST		38	9,120	71	2/14/2018						
SAINT GERTRUDE PL	CEDAR ST	HALLADAY ST		38	10,868	68	2/14/2018						
SAINT GERTRUDE PL	EVERGREEN ST	CEDAR ST		38	11,362	68	2/14/2018						
SAINT GERTRUDE PL	STANDARD AV	EVERGREEN ST		38	10,260	68	2/14/2018						
SAINT GERTRUDE PL	RR	STANDARD AV		32	6,720	8	1/18/2018						
SAINT GERTRUDE PL	RR	STANDARD AV		20	8,000	15	1/17/2018						
SAINT GERTRUDE PL	SANTA FE ST	RR		33	7,095	38	1/17/2018						
SAINT GERTRUDE PL	HATHAWAY ST	SANTA FE ST		33	11,352	35	1/17/2018						
SAINT GERTRUDE PL	EASTWOOD ST	HATHAWAY ST		33	10,758	37	2/20/2018						
SAINT GERTRUDE PL	GRAND AV	EASTWOOD ST		33	9,207	38	1/17/2018						
SAINT GERTRUDE PL	WRIGHT ST	GRAND AV		36	39,096	25	1/17/2018						
SAINT GERTRUDE PL	LYON ST	WRIGHT ST		36	11,952	16	1/17/2018						
SAINT GERTRUDE PL	GARRY AV	MOORE AV		32	20,064	95	2/9/2018						
SALTA ST	ADAMS ST	HALL AV		33	22,374	68	2/7/2018						
SALTA ST	HALL AV	FLORA ST		33	17,754	78	2/7/2018						
SALTA ST	PENDLETON AV	SAINT GERTRUDE PL		32	25,920	73	2/8/2018						
SAN LORENZO AV	CENTER ST	END		32	16,572	95	2/7/2018						
SAN LORENZO AV	DOUGLAS ST	END		32	19,504	100	2/6/2018						
SAN LORENZO AV	RENE DR	RITA WY		32	7,840	87	3/4/2018						
SAN LORENZO AV	RITA WY	SPRUCE ST		32	8,416	87	3/4/2018						
SAN LORENZO AV	SPRUCE ST	PACIFIC AV		32	8,521	87	3/4/2018						
SAN LORENZO AV	BAKER ST	END		18	3,672	94	3/5/2018						
SAN LORENZO AV	ROSEWOOD AV	BAKER ST		18	5,238	94	3/5/2018						
SAN LORENZO AV	END	ROSEWOOD AV		18	1,692	94	2/2/2018						
SANDPOINTE AV	MAIN ST	HUTTON CENTRE DR		34	27,472	95	1/17/2018						
SANDPOINTE AV	HUTTON CENTRE DR	MAIN ST		34	27,472	95	1/17/2018						
SANTA CLARA AV	END	ALONA ST		33	4,224	93	1/24/2018						
SANTA CLARA AV	ALONA ST	TAMY LN		33	12,903	88	1/24/2018						
SANTA CLARA AV	TAMY LN	FOREST AV		33	7,854	88	1/24/2018						
SANTA CLARA AV	FOREST AV	SPRUCE ST		33	8,052	81	1/24/2018						
SANTA CLARA AV	SPRUCE ST	PACIFIC AV		33	8,613	81	1/24/2018						
SANTA CLARA AV	PACIFIC AV	POPLAR ST		33	7,623	81	1/24/2018						
SANTA CLARA AV	POPLAR ST	HESPERIAN ST		33	8,151	88	1/24/2018						
SANTA CLARA AV	HESPERIAN ST	BRISTOL ST		33	8,580	81	1/24/2018						
SANTA CLARA AV	BRISTOL ST	LOUISE ST		34	13,352	79	3/7/2018						
SANTA CLARA AV	LOUISE ST	BAKER ST		34	8,772	79	3/7/2018						
SANTA CLARA AV	BAKER ST	ROSEWOOD AV		34	8,500	79	3/7/2018						
SANTA CLARA AV	ROSEWOOD AV	WESTWOOD AV		34	9,316	81	3/7/2018						
SANTA CLARA AV	WESTWOOD AV	TOWNER ST		34	10,098	81	3/7/2018						
SANTA CLARA AV	TOWNER ST	LOWELL LN		34	11,220	81	3/7/2018						
SANTA CLARA AV	LOWELL LN	OLIVE LN		34	11,798	84	3/7/2018						
SANTA CLARA AV	OLIVE LN	FLOWER ST		34	9,826	84	3/7/2018						

City of Santa Ana
Complete Listing of Current Street Conditions
Local

LOCAL	Street Name	From	To	Width of Segment	Area	Current PCI	Most Recent Inspection Date
	SANTA CLARA AV	FLOWER ST	HELIOTROPE DR	40	11,520	97	2/8/2018
	SANTA CLARA AV	HELIOTROPE DR	GREENLEAF ST	40	15,600	97	2/8/2018
	SANTA CLARA AV	GREENLEAF ST	ROSS ST	40	16,360	59	2/8/2018
	SANTA CLARA AV	ROSS ST	VICTORIA DR	40	15,440	55	2/8/2018
	SANTA CLARA AV	VICTORIA DR	BONNIE BRAE	40	6,120	52	2/8/2018
	SANTA CLARA AV	BONNIE BRAE	BROADWAY	39	12,558	62	2/8/2018
	SANTA CLARA AV	BROADWAY	MAIN ST	52	29,640	95	1/16/2018
	SANTA CLARA AV	BUSH ST	SPURGEON ST	33	6,270	93	1/30/2018
	SANTA CLARA AV	SPURGEON ST	FRENCH ST	33	11,385	67	3/6/2018
	SANTA CLARA AV	FRENCH ST	VALENCIA ST	33	11,979	67	3/6/2018
	SANTA CLARA AV	VALENCIA ST	POINSETTIA ST	33	12,210	67	1/30/2018
	SANTA CLARA AV	POINSETTIA ST	SANTIAGO ST	33	11,649	86	1/30/2018
	SANTA CLARA AV	SANTIAGO ST	OAKMONT AV	33	9,867	71	3/6/2018
	SANTA CLARA AV	OAKMONT AV	FAIRMONT AV	33	11,616	71	3/6/2018
	SANTA CLARA AV	FAIRMONT AV	LARCHMONT AV	33	9,900	78	3/6/2018
	SANTA CLARA AV	LARCHMONT AV	LINCOLN AV	31	8,835	78	3/6/2018
	SANTA CLARA AV	LINCOLN AV	HATHAWAY ST	32	21,056	74	3/6/2018
	SANTA CLARA AV	HATHAWAY ST	GRAND AV	32	20,960	75	3/6/2018
	SANTA CLARA CIR	LEWIS ST	END	32	8,960	93	1/24/2018
	SANTA FE ST	SAINT GERTRUDE PL	END	36	17,770	53	1/17/2018
	SANTA FE ST	POMONA ST	SAINT ANDREW PL	36	25,524	0	1/17/2018
	SANTA FE ST	BORCHARD AV	WILSHIRE AV	36	13,664	1	1/17/2018
	SANTA FE ST	END	CHESTNUT AV	36	51,900	2	1/10/2018
	SANTA FE ST	END	3RD ST	25	14,885	60	1/11/2018
	SANTA FE ST	4TH ST	4TH ST	23	6,670	48	1/11/2018
	SANTA FE ST	4TH ST	END	37	14,060	10	1/11/2018
	SANTA FE ST	21ST ST	END	32	10,801	95	1/25/2018
	SANTIAGO ST	PENN WY	END	37	28,714	1	2/13/2018
	SANTIAGO ST	19TH ST	17TH ST	32	21,780	95	3/6/2018
	SANTIAGO ST	20TH ST	19TH ST	32	6,415	95	3/6/2018
	SANTIAGO ST	21ST ST	20TH ST	32	8,352	89	3/6/2018
	SANTIAGO ST	CATALINA AV	21ST ST	32	8,896	89	3/6/2018
	SANTIAGO ST	AVALON AV	CATALINA AV	32	9,536	70	3/6/2018
	SANTIAGO ST	BUFFALO AV	AVALON AV	32	4,640	70	3/6/2018
	SANTIAGO ST	BUFFALO AV	BUFFALO AV	32	4,928	65	3/6/2018
	SANTIAGO ST	SANTA CLARA AV	BUFFALO AV	32	8,864	65	3/6/2018
	SANTIAGO ST	SANTA CLARA AV	EDGEWOOD RD	36	35,352	72	1/30/2018
	SANTIAGO ST	EDGEWOOD RD	GROVEMONT ST	36	21,312	57	1/30/2018
	SANTIAGO ST	GROVEMONT ST	VIRGINIA AV	36	11,628	95	3/6/2018
	SANTIAGO ST	VIRGINIA AV	PARK LN	32	8,064	94	3/6/2018
	SANTIAGO ST	PARK LN	END	32	16,480	91	1/30/2018
	SECRET WY	LINDA WY	ARTESIA ST	32	18,345	92	2/8/2018
	SECRET WY	RENE DR	END	32	20,400	95	2/8/2018
	SHANNON ST	GARRY AV	MOORE AV	40	31,680	3	1/16/2018
	SHANNON ST	GARRY AV	CARRIAGE DR	40	25,880	21	1/16/2018
	SHANNON ST	CRODDY WY	CHANDLER AV	40	38,760	36	1/12/2018
	SHANNON ST	LEHNHARDT AV	CRYSTAL LN	33	13,101	92	1/26/2018
	SHANNON ST	KENT AV	ROBERTS DR	33	10,659	96	1/26/2018
	SHANNON ST	ROBERTS DR	FLIGHT AV	33	8,943	96	1/26/2018
	SHANNON ST	FLIGHT AV	WISTERIA PL	33	7,425	94	1/26/2018
	SHANNON ST	WISTERIA PL	MCFADDEN AV	33	11,946	96	1/26/2018
	SHANNON ST	1ST ST	END	40	25,520	85	2/2/2018

City of Santa Ana
Complete Listing of Current Street Conditions
LOCAL

Street Name	From	To	Width of Segment	Area	Current PCI	Most Recent Inspection Date
SHARON RD	TOWNLEY ST	END	33	17,424	92	1/25/2018
SHARON RD	ALONA ST	ALONA ST	32	4,576	94	2/8/2018
SHARON RD	FOREST AV	ALONA ST	32	8,352	94	2/10/2018
SHARON RD	PACIFIC AV	FOREST AV	32	7,648	95	2/10/2018
SHARON RD	POPLAR ST	HESPERIAN ST	33	8,019	92	2/6/2018
SHARON RD	BAKER ST	GREENBRIER ST	32	17,536	78	2/18/2018
SHARON RD	RIVER LN	BAKER ST	32	54,080	81	2/18/2018
SHARON RD	FLOWER ST	RIVER LN	32	7,808	89	2/7/2018
SHAWNEE DR	LA VERNE AV	HOOD AV	33	31,812	96	1/31/2018
SHAWNEE DR	DAHL LN	LA VERNE AV	33	9,240	95	1/31/2018
SHAWNEE DR	ADRIAN WY	DAHL LN	33	27,984	95	1/31/2018
SHAWNEE DR	LINGAN LN	ADRIAN WY	33	7,953	97	1/31/2018
SHAWNEE DR	END	LINGAN LN	33	14,518	97	1/31/2018
SHAWNEE DR	BROOK ST	WISTERIA PL	32	5,916	97	2/1/2018
SHAWNEE DR	WISTERIA PL	END	32	12,024	97	2/1/2018
SHAWNEE DR	MARK ST	RAYMAR ST	32	5,852	97	2/1/2018
SHAWNEE DR	RAYMAR ST	WILLITS ST	32	11,872	97	2/8/2018
SHEFFIELD ST	HOLLYLINE AV	HAZARD AV	32	12,768	96	1/22/2018
SHEFFIELD ST	OAKFIELD AV	HOLLYLINE AV	32	9,440	96	1/22/2018
SHEFFIELD ST	KENNY CIR	OAKFIELD AV	32	6,272	96	1/22/2018
SHEFFIELD ST	BRUCE AV	KENNY CIR	32	2,144	97	1/22/2018
SHEFFIELD ST	MAURIE AV	BRUCE AV	32	6,304	96	1/22/2018
SHELLEY ST	WILSHIRE AV	ELDER AV	33	20,559	95	1/23/2018
SHELLEY ST	LINGAN LN	DAHL LN	33	21,020	95	1/23/2018
SHELLEY ST	MARK ST	WILLITS ST	33	17,307	95	2/6/2018
SHELLEY ST	WILLITS ST	MYRTLE ST	32	19,456	88	1/30/2018
SHELTON ST	HEMLOCK WY	SEGERSTROM AV	33	9,471	71	2/2/2018
SHELTON ST	CENTRAL AV	HEMLOCK WY	33	34,188	95	2/2/2018
SHELTON ST	WARNER AV	CENTRAL AV	33	41,943	84	1/18/2018
SHELTON ST	SAINT GERTRUDE PL	WARNER AV	32	41,280	91	2/14/2018
SHELTON ST	OCCIDENTAL ST	SAINT ANDREW PL	32	8,000	87	2/12/2018
SHELTON ST	BERKELEY ST	OCCIDENTAL ST	32	8,480	95	3/5/2018
SHELTON ST	POMONA ST	BERKELEY ST	32	9,120	95	3/5/2018
SHELTON ST	STANFORD ST	POMONA ST	32	9,120	97	3/5/2018
SHELTON ST	EDINGER (FRONTAGE) AV	STANFORD ST	32	10,240	97	3/5/2018
SHELTON ST	EDINGER AV	BORCHARD AV	36	21,420	81	2/10/2018
SHELTON ST	BORCHARD AV	WILSHIRE AV	40	26,480	79	2/10/2018
SHELTON ST	WILSHIRE AV	RUSSELL AV	36	24,120	91	2/10/2018
SHELTON ST	RUSSELL AV	MCFADDEN AV	40	25,600	95	2/10/2018
SHELTON ST	CUBBON ST	MCFADDEN AV	40	10,800	86	2/9/2018
SHELTON ST	BROOK ST	CUBBON ST	36	8,856	81	2/9/2018
SHELTON ST	HIGHLAND ST	BROOK ST	37	17,057	47	2/9/2018
SHELTON ST	RICHLAND AV	HIGHLAND ST	40	13,200	80	2/9/2018
SHELTON ST	BISHOP ST	RICHLAND AV	40	18,720	80	2/9/2018
SHELTON ST	CAMILE ST	BISHOP ST	40	21,920	63	2/9/2018
SHELTON ST	MYRTLE ST	CAMILE ST	40	12,320	74	2/9/2018
SHELTON ST	CHESTNUT AV	MYRTLE ST	40	13,320	74	2/9/2018
SHELTON ST	PINE ST	CHESTNUT AV	40	13,920	74	2/9/2018
SHELTON ST	WALNUT ST	PINE ST	25	8,300	75	2/9/2018
SHELTON ST	1ST ST	WALNUT ST	25	6,925	85	2/9/2018
SHELTON ST	1ST ST	2ND ST	24	5,712	99	2/8/2018
SHELTON ST	2ND ST	3RD ST	24	7,296	98	2/8/2018

City of Santa Ana
Complete Listing of Current Street Conditions
Local

LOCAL	Street Name	From	To	Width of Segment	Area	Current PCI	Most Recent Inspection Date
	SHELTON ST	3RD ST	SANTA ANA BLVD	25	6,610	99	2/8/2018
	SHELTON ST	SANTA ANA BLVD	5TH ST	42	11,844	100	2/8/2018
	SHELTON ST	5TH ST	6TH ST	42	12,810	100	2/15/2018
	SHELTON ST	6TH ST	CIVIC CENTER DR	36	20,772	92	2/15/2018
	SHERRY LN	6TH ST	FRUIT ST	32	24,352	85	1/29/2018
	SHERRY LN	19TH ST	17TH ST	33	15,609	93	1/26/2018
	SHERRY LN	END	19TH ST	32	7,616	93	1/26/2018
	SHERWIN LN	LOWELL LN	FREEMAN LN	32	7,456	80	2/7/2018
	SHERWIN LN	OLIVE LN	LOWELL LN	32	7,520	80	2/7/2018
	SHERWOOD LN	FERNWOOD DR	FALLBROOK DR	32	32,832	91	2/7/2018
	SIEMON ST	CITY LIMIT (230' N/O EVON LN)	MONICA LN	33	13,898	95	1/5/2018
	SIERRA DR	ALTON AV	END	32	15,750	84	2/5/2018
	SIERRA DR	OLIVE ST	RAMONA DR	32	8,198	79	2/5/2018
	SIERRA DR	BIRCH ST	END	32	11,928	92	2/5/2018
	SIERRA DR	TIMBER ST	SYCAMORE ST	32	10,784	87	2/5/2018
	SILVER DR	COOPER ST	END	32	4,992	97	1/30/2018
	SILVER DR	EUCALYPT ST	COOPER ST	32	35,776	95	1/30/2018
	SILVER DR	DARIN ST	END	32	15,271	93	1/31/2018
	SILVER DR	GATES ST	NEWHOPE ST	32	23,254	100	1/31/2018
	SISSON AV	SUSAN ST	END	33	5,276	86	1/29/2018
	STAR ST	LEHNHARDT AV	END	30	6,300	97	1/26/2018
	STAR ST	KENT AV	END	30	5,550	97	1/26/2018
	STAR ST	FLIGHT AV	WISTERIA PL	32	9,486	95	1/26/2018
	SPINNAKER ST	AVALON AV	TRASK AV	33	19,866	95	1/24/2018
	SPINNAKER ST	MONICA LN	END	33	16,647	79	1/5/2018
	SPRUCE ST	CARRIAGE DR	SEGERSTROM AV	32	3,744	98	2/9/2018
	SPRUCE ST	SEGERSTROM AV	SAN LORENZO AV	32	14,464	93	2/7/2018
	SPRUCE ST	HEMLOCK WY	END	32	11,288	97	2/7/2018
	SPRUCE ST	HALL AV	ADAMS ST	32	20,704	100	3/4/2018
	SPRUCE ST	HALL AV	END	32	15,704	100	3/4/2018
	SPRUCE ST	SAINT ANNIE PL	GLENWOOD PL	32	18,130	89	3/4/2018
	SPRUCE ST	GLENWOOD PL	CARLTON PL	32	11,410	89	3/4/2018
	SPRUCE ST	OCCIDENTAL ST	POMONA ST	33	17,973	97	2/8/2018
	SPRUCE ST	BORCHARD AV	EDINGER AV	36	18,864	79	1/23/2018
	SPRUCE ST	ELDER AV	BORCHARD AV	36	8,280	79	1/23/2018
	SPRUCE ST	WILSHIRE AV	ELDER AV	36	18,648	72	1/23/2018
	SPRUCE ST	DAHL LN	END	32	7,932	84	1/23/2018
	SPRUCE ST	RENE DR	RENE DR	32	8,192	84	1/23/2018
	SPRUCE ST	LINGAN LN	RENE DR	32	4,448	84	1/23/2018
	SPRUCE ST	MCFADDEN AV	LINGAN LN	32	7,904	84	1/23/2018
	SPRUCE ST	WILLITS ST	MYRTLE ST	36	22,536	97	1/29/2018
	SPRUCE ST	MYRTLE ST	CHESTNUT AV	36	13,575	97	1/29/2018
	SPRUCE ST	PINE ST	END	32	9,522	95	1/29/2018
	SPRUCE ST	SANTA CLARA AV	21ST ST	33	40,887	89	1/24/2018
	SPRUCE ST	RIVIERA DR	MARION WY	33	20,724	73	1/24/2018
	SPURGEON ST	3RD ST	1ST ST	40	10,400	90	2/1/2018
	SPURGEON ST	SANTA ANA BLVD	5TH ST	40	11,160	100	2/1/2018
	SPURGEON ST	CIVIC CENTER DR	SANTA ANA BLVD	40	11,640	89	2/1/2018
	SPURGEON ST	8TH ST	CIVIC CENTER DR	40	10,000	84	2/6/2018
	SPURGEON ST	9TH ST	8TH ST	40	12,840	84	2/6/2018
	SPURGEON ST	10TH ST	9TH ST	38	16,150	99	2/6/2018
	SPURGEON ST	11TH ST	10TH ST	40	12,600	84	2/6/2018

City of Santa Ana
Complete Listing of Current Street Conditions
Local

LOCAL													
Street Name			From		To		Width of Segment	Area	Current PCI	Most Recent Inspection Date			
SPURGEON ST	12TH ST	WASHINGTON AV	11TH ST			40	12,560	84		2/6/2018			
SPURGEON ST	WASHINGTON AV		12TH ST			40	6,360	83		2/6/2018			
SPURGEON ST	15TH ST	WASHINGTON AV				40	31,600	18		2/12/2018			
SPURGEON ST	16TH ST		15TH ST			40	16,000	18		2/12/2018			
SPURGEON ST	17TH ST		16TH ST			40	14,200	16		2/12/2018			
SPURGEON ST	17TH ST		20TH ST			39	34,593	86		2/12/2018			
SPURGEON ST	22ND ST		BUFFALO AV			38	12,540	80		3/6/2018			
SPURGEON ST	BUFFALO AV		SANTA CLARA AV			38	12,692	80		3/6/2018			
SPURGEON ST	EDGEWOOD RD		SANTA CLARA AV			40	38,280	53		1/30/2018			
SPURGEON ST	VIRGINIA AV		EDGEWOOD RD			36	23,184	99		1/30/2018			
STACY LN	MONICA LN		END			33	9,255	92		1/5/2018			
STAFFORD ST	CUSTER ST		LOGAN ST			30	8,160	98		2/13/2018			
STAFFORD ST	LOGAN ST		LINCOLN AV			30	8,460	98		2/13/2018			
STAFFORD ST	GRAND AV		END			36	10,668	81		1/12/2018			
STAFFORD ST	LINWOOD AV		EASTSIDE AV			32	14,176	80		1/29/2018			
STAFFORD ST	EASTSIDE AV		WRIGHT ST			32	16,288	80		1/29/2018			
STAFFORD ST	CONCORD ST		LYON ST			32	8,998	98		1/29/2018			
STANDARD AV	ALTON AV		END			40	25,800	84		1/18/2018			
STANDARD AV	1ST ST		2ND ST			35	9,135	100		1/31/2018			
STANDARD AV	2ND ST		3RD ST			32	9,600	100		1/31/2018			
STANDARD AV	GREENVILLE ST		KING ST			32	38,208	87		2/9/2018			
STANDARD AV	DIAMOND ST		GREENVILLE ST			32	10,656	88		2/9/2018			
STANDARD AV	PACIFIC AV		END			33	20,130	95		2/8/2018			
STANDARD AV	END		SHELTON ST			32	11,384	94		2/12/2018			
STANDARD AV	LOWELL ST		END			36	12,105	66		2/13/2018			
STANDARD AV	CYPRESS AV		MAIN ST			40	13,520	38		2/13/2018			
STANDARD AV	ORANGE AV		CYPRESS AV			40	14,200	42		2/13/2018			
STANDARD AV	MAPLE ST		ORANGE AV			40	18,280	50		2/13/2018			
STANDARD AV	OAK ST		MINTER ST			32	8,416	67		2/14/2018			
STANDARD ST	MINTER ST		KILSON DR			32	7,584	67		2/11/2018			
STANDARD ST	KILSON DR		HICKORY ST			32	7,904	67		2/11/2018			
STANDARD ST	HICKORY ST		HALLADAY ST			32	7,584	67		2/11/2018			
STARBOARD ST	TAMPTON AV		END			32	6,456	96		1/25/2018			
STARBOARD ST	DAVIT AV		CITY LIMIT			32	19,584	97		1/25/2018			
STEVENS AV	SUNFLOWER AV		SUNFLOWER AV			30	31,860	91		1/17/2018			
STEVENS AV	ROSS ST		END			32	13,714	82		2/6/2018			
STEVENS AV	TEAKWOOD ST		BIRCH ST			32	9,950	92		2/5/2018			
STEVENS AV	TIMBER ST		ALDER ST			32	20,198	65		2/6/2018			
STEVENS AV	MAIN ST		END			36	13,592	96		1/17/2018			
STONE PINE GN	FARMERS DR		ASTER PL			36	3,240	86		1/16/2018			
STONE PINE GN	ASTER PL		END			32	19,200	95		1/16/2018			
STRAWBERRY LN	HUCKLEBERRY RD		FAIRVIEW ST			34	44,132	92		1/18/2018			
STRAWBERRY LN	LAIRD ST		ALLEY			32	11,488	82		1/24/2018			
SULLIVAN ST	CAMDEN PL		HARVARD ST			33	7,260	73		2/9/2018			
SULLIVAN ST	CASTOR ST		CARLTON PL			33	18,879	77		3/4/2018			
SULLIVAN ST	CARLTON PL		SAINT ANDREW PL			33	9,933	77		3/4/2018			
SULLIVAN ST	EDINGER AV		HOOD AV			34	8,228	97		1/31/2018			
SULLIVAN ST	HOOD AV		HOOD AV			34	6,460	97		1/31/2018			
SULLIVAN ST	HOOD AV		BORCHARD AV			34	5,916	97		1/31/2018			
SULLIVAN ST	BORCHARD AV		ELDER AV			34	7,684	86		1/31/2018			
SULLIVAN ST	ELDER AV		LA VERNE AV			34	10,030	86		1/31/2018			
SULLIVAN ST	LA VERNE AV		WILSHIRE AV			34	5,406	86		1/31/2018			

City of Santa Ana
Complete Listing of Current Street Conditions
Local

LOCAL													
Street Name		From		To		Width of Segment	Area	Current PCI	Most Recent Inspection Date				
SULLIVAN ST	WILSHIRE AV	ADRIAN WY			34	25,704	86	1/31/2018					
SULLIVAN ST	ADRIAN WY	LINGAN LN			34	8,806	86	1/31/2018					
SULLIVAN ST	LINGAN LN	MCFADDEN AV			34	8,942	86	1/31/2018					
SULLIVAN ST	MCFADDEN AV	BROOK ST			36	11,808	83	2/6/2018					
SULLIVAN ST	BROOK ST	MONTA VISTA AV			36	33,840	83	2/6/2018					
SULLIVAN ST	MONTA VISTA AV	COUNTRY CLUB LN			36	15,408	61	2/6/2018					
SULLIVAN ST	COUNTRY CLUB LN	WILLITS ST			36	9,936	66	2/6/2018					
SULLIVAN ST	WILLITS ST	ROYAL LN			36	34,632	91	1/16/2018					
SULLIVAN ST	ROYAL LN	1ST ST			36	33,048	80	1/16/2018					
SULLIVAN ST	3RD ST	1ST ST			40	16,000	83	2/2/2018					
SULLIVAN ST	5TH ST	3RD ST			36	22,248	83	2/2/2018					
SUNSET ST	5TH ST	7TH ST			33	15,708	95	2/2/2018					
SUNSET ST	7TH ST	END			33	4,290	95	2/2/2018					
SUNSWEEP AV	PARSONS PL	FAWIN ST			32	9,088	87	1/22/2018					
SUNSWEEP AV	BERNI ST	PARSONS PL			32	7,808	87	1/22/2018					
SUNSWEEP AV	NEWHOPE ST	BERNI ST			32	18,784	87	1/22/2018					
SUNSWEEP AV	MOUNTAIN VIEW ST	NEWHOPE ST			33	12,243	94	1/22/2018					
SUNSWEEP AV	HASTINGS ST	MOUNTAIN VIEW ST			33	24,222	94	1/22/2018					
SUNSWEEP AV	ELAINE DR	END			33	9,800	99	1/22/2018					
SUNSWEEP AV	GUNTHER ST	END			32	9,432	94	2/2/2018					
SUNSWEEP AV	RITA WY	END			32	7,710	85	2/9/2018					
SUNSWEEP AV	SUNFLOWER AV	ALPINE ST			40	102,480	91	1/16/2018					
SUNSWEEP AV	ALPINE ST	ALTON AV			40	12,480	92	1/16/2018					
SUNSWEEP AV	ALTON AV	SEGERSTROM AV			40	76,360	6	1/16/2018					
SUSAN ST	CENTRAL AV	SEGERSTROM AV			36	52,704	99	2/20/2018					
SUSAN ST	WARNER AV	CENTRAL AV			36	19,764	99	2/20/2018					
SUSAN ST	CASTOR ST	WARNER AV			35	88,565	99	2/20/2018					
SUSAN ST	FLIGHT AV	END			33	14,947	72	1/29/2018					
SUSAN ST	SISSON AV	FLIGHT AV			33	7,788	72	1/29/2018					
SUSAN ST	MCFADDEN AV	SISSON AV			33	16,170	66	1/29/2018					
SUSAN ST	JAMES AV	END			32	8,544	89	1/29/2018					
SUSAN ST	CHARLAINE AV	JAMES AV			32	8,384	89	1/29/2018					
SUSAN ST	CAMILLE ST	CHARLAINE AV			17	6,698	94	1/29/2018					
SUSAN ST	CHESTNUT AV	CAMILLE ST			17	6,426	94	1/29/2018					
SUSAN ST	CHESTNUT AV	END			32	17,112	82	1/29/2018					
SUSAN ST	1ST ST	5TH ST			32	40,320	97	2/1/2018					
SYCAMORE ST	MURPHY AV	NOBEL AV			32	32,462	74	2/6/2018					
SYCAMORE ST	COLUMBINE AV	SIERRA DR			32	13,024	70	2/5/2018					
SYCAMORE ST	SIERRA DR	ALTON AV			32	17,250	72	2/5/2018					
SYCAMORE ST	CARRIAGE DR	DYER RD			36	26,850	92	1/18/2018					
SYCAMORE ST	SAINT GERTRUDE PL	ANAHURST PL			36	22,680	79	2/10/2018					
SYCAMORE ST	SAINT ANDREW PL	AC-PCC TRANSITION			36	23,400	73	2/14/2018					
SYCAMORE ST	AC-PCC TRANSITION	SAINT ANDREW PL			36	11,124	97	2/14/2018					
SYCAMORE ST	COMMERCIAL ST	SAINT ANDREW PL			36	11,412	93	2/14/2018					
SYCAMORE ST	POMONA ST	EDINGER AV			35	23,590	76	2/14/2018					
SYCAMORE ST	BORCHARD AV	EDINGER AV			40	22,760	95	2/14/2018					
SYCAMORE ST	WILSHIRE AV	BORCHARD AV			40	25,760	92	2/14/2018					
SYCAMORE ST	WILSHIRE AV	AC-PCC TRANSITION			40	6,440	98	2/14/2018					
SYCAMORE ST	AC-PCC TRANSITION	RUSSELL AV			40	20,760	81	2/14/2018					
SYCAMORE ST	CUBBON ST	MCFADDEN AV			40	17,480	95	2/8/2018					
SYCAMORE ST	HIGHLAND ST	CUBBON ST			40	17,320	91	2/8/2018					
SYCAMORE ST	RICHLAND ST	HIGHLAND ST			40	18,400	94	2/8/2018					

City of Santa Ana
Complete Listing of Current Street Conditions
Local

LOCAL	Street Name	From	To	Width of Segment	Area	Current PCI	Most Recent Inspection Date
	SYCAMORE ST	BISHOP ST	RICHLAND ST	40	15,960	96	2/8/2018
	SYCAMORE ST	CAMILE ST	BISHOP ST	40	18,960	94	2/8/2018
	SYCAMORE ST	CHESTNUT AV	CAMILE ST	40	24,680	94	2/8/2018
	SYCAMORE ST	WALNUT ST	PINE ST	40	13,760	96	2/8/2018
	SYCAMORE ST	1ST ST	WALNUT ST	38	13,452	97	2/23/2018
	SYCAMORE ST	1ST ST	2ND ST	40	10,040	100	2/8/2018
	SYCAMORE ST	2ND ST	3RD ST	40	11,840	100	2/8/2018
	SYCAMORE ST	ALLEY N/O 3RD S/O 4TH	4TH ST	40	5,000	99	2/8/2018
	SYCAMORE ST	4TH ST	5TH ST	40	11,920	100	2/15/2018
	SYCAMORE ST	5TH ST	SANTA ANA BLVD	40	11,200	100	2/15/2018
	SYCAMORE ST	SANTA ANA BLVD	CIVIC CENTER DR	40	11,120	99	2/15/2018
	SYCAMORE ST	CIVIC CENTER DR	10TH ST	40	33,000	44	1/11/2018
	SYCAMORE ST	10TH ST	WASHINGTON AV	38	29,108	27	1/11/2018
	SYCAMORE ST	WASHINGTON AV	15TH ST	40	31,080	54	1/11/2018
	SYCAMORE ST	15TH ST	17TH ST	40	28,880	57	1/11/2018
	SYDNEY ST	17TH ST	STRAWBERRY LN	34	26,452	89	1/30/2018
	TAFT ST	RHONDA AV	COMO AV	16	4,096	84	1/25/2018
	TAMPION AV	SAIL ST	CITY LIMIT	32	4,096	96	1/25/2018
	TAMPION AV	STARBOARD ST	SAIL ST	32	8,544	96	1/25/2018
	TAMPION AV	COOPER ST	STARBOARD ST	32	8,352	96	1/25/2018
	TAMPION AV	DEMING ST	COOPER ST	32	8,640	97	1/25/2018
	TAMPION AV	DEMING ST	DEMING ST	32	4,064	97	1/25/2018
	TAMPION AV	MAXINE ST	DEMING ST	32	4,480	97	1/25/2018
	TAMPION AV	END	MAXINE ST	32	4,160	97	1/25/2018
	TAMPION AV	MOUNTAIN VIEW ST	END	32	7,042	94	2/2/2018
	TAMY LN	21ST ST	END	32	5,053	73	1/24/2018
	TAMY LN	22ND ST	21ST ST	32	21,920	68	1/24/2018
	TAMY LN	AVALON AV	22ND ST	32	9,376	87	1/24/2018
	TAMY LN	SANTA CLARA AV	AVALON AV	32	8,896	87	1/24/2018
	TEAKWOOD ST	KELLER AV	STEVENS AV	32	25,278	93	2/6/2018
	TERMINAL ST	6TH ST	4TH ST	36	20,304	11	1/11/2018
	TERMINAL ST	END	FRUIT ST	32	16,416	6	1/11/2018
	THORNTON ST	GARRY AV	END	32	13,916	85	2/9/2018
	TIMBER ST	STEVENS AV	SUNFLOWER AV	32	4,448	95	2/6/2018
	TIMBER ST	NOBEL AV	STEVENS AV	32	8,416	88	3/5/2018
	TIMBER ST	KELLER AV	NOBEL AV	32	15,168	88	3/5/2018
	TIMBER ST	AURORA AV	KELLER AV	32	10,062	88	3/5/2018
	TIMBER ST	MURPHY AV	END	32	5,722	87	2/6/2018
	TIMBER ST	JUNIPER AV	END	32	6,970	77	2/6/2018
	TIMBER ST	COLUMBINE AV	END	32	17,912	86	2/6/2018
	TIMBER ST	SIERRA DR	END	32	8,264	94	3/5/2018
	TIMBER ST	HARVEY AV	SIERRA DR	32	10,656	94	3/5/2018
	TIMBER ST	ALTON AV	HARVEY AV	32	8,064	94	3/5/2018
	TODDY ST	HOLLYLINE AV	END	32	15,038	87	1/22/2018
	TOLAND ST	KENT AV	MCFADDEN AV	33	37,422	95	1/26/2018
	TOLLIVER ST	PACIFIC AV	HESPERIAN ST	32	17,888	96	1/29/2018
	TOLLIVER ST	HESPERIAN ST	BRISTOL ST	32	9,376	96	1/29/2018
	TOLLIVER ST	KELLER AV	END	32	11,258	90	2/5/2018
	TOWNER ST	MACARTHUR BLVD	ALPINE AV	36	5,832	95	3/5/2018
	TOWNER ST	BELL AV	BELL AV	32	9,600	95	3/5/2018
	TOWNER ST	BELL AV	CURIE AV	32	6,784	95	3/5/2018

City of Santa Ana
Complete Listing of Current Street Conditions

Local

LOCAL	Street Name	From	To	Width of Segment	Area	Current PCT	Most Recent Inspection Date
TOWNER ST	CURIE AV	CAROL AV		32	29,664	89	2/5/2018
TOWNER ST	CENTRAL AV	HEMLOCK WY		33	34,023	97	3/6/2018
TOWNER ST	WARNER (FRONTAGE) AV	CENTRAL AV		33	42,042	95	3/6/2018
TOWNER ST	WARNER AV	ANAHURST PL		36	22,320	74	2/10/2018
TOWNER ST	CAMDEN PL	SAINT GERTRUDE PL		36	10,260	95	3/5/2018
TOWNER ST	GLENWOOD PL	CAMDEN PL		36	10,080	95	3/5/2018
TOWNER ST	CARLTON PL	GLENWOOD PL		36	9,900	95	3/5/2018
TOWNER ST	SAINT ANDREW PL	CARLTON PL		36	9,900	95	3/5/2018
TOWNER ST	OCCIDENTAL ST	BERKELEY ST		36	10,080	68	3/5/2018
TOWNER ST	BERKELEY ST	EDINGER (FRONTAGE) AV		36	31,860	68	3/5/2018
TOWNER ST	BORCHARD AV	EDINGER AV		36	21,456	85	2/10/2018
TOWNER ST	WILSHIRE AV	BORCHARD AV		36	23,760	97	2/10/2018
TOWNER ST	RUSSELL AV	WILSHIRE AV		36	23,724	98	2/10/2018
TOWNER ST	MCFADDEN AV	RUSSELL AV		36	23,148	98	2/10/2018
TOWNER ST	END	10TH ST		37	29,174	83	2/10/2018
TOWNER ST	10TH ST	WASHINGTON AV		37	27,750	73	2/10/2018
TOWNER ST	WASHINGTON AV	15TH ST		37	28,120	66	2/10/2018
TOWNER ST	15TH ST	16TH ST		37	11,470	91	2/10/2018
TOWNER ST	16TH ST	END		37	7,141	87	2/10/2018
TOWNER ST	17TH ST	18TH ST		34	10,472	74	2/7/2018
TOWNER ST	18TH ST	19TH ST		34	9,180	74	2/7/2018
TOWNER ST	19TH ST	20TH ST		36	11,916	75	2/7/2018
TOWNER ST	20TH ST	21ST ST		36	10,260	75	2/7/2018
TOWNER ST	21ST ST	BUFFALO AV		32	32,160	79	2/7/2018
TOWNER ST	BUFFALO AV	SANTA CLARA AV		32	9,376	79	2/7/2018
TOWNER ST	SANTA CLARA AV	RIVIERA DR		32	23,808	90	2/7/2018
TOWNER ST	PARK LN	END		36	12,770	96	2/7/2018
TOWNLEY ST	MARTY LN	RIVER LN		33	11,550	95	1/25/2018
TOWNLEY ST	RIVER LN	SHARON RD		33	9,009	95	1/25/2018
TOWNLEY ST	SHARON RD	MCEVOY LN		33	9,702	95	1/25/2018
TOWNLEY ST	MCEVOY LN	PARK LN		33	7,656	95	1/25/2018
TOWNLEY ST	PARK LN	MARCELLA LN		33	8,547	97	1/25/2018
TOWNLEY ST	MARCELLA LN	LORETTA LN		33	8,679	97	1/25/2018
TOWNSEND ST	LORETTA LN	GARDEN GROVE BLVD		33	4,785	97	1/25/2018
TOWNSEND ST	SEGERSTROM AV	MOORE AV		32	35,879	92	1/12/2018
TOWNSEND ST	SEGERSTROM AV	CHANDLER AV		36	4,464	97	2/7/2018
TOWNSEND ST	HALL AV	ADAMS ST		32	21,344	87	2/10/2018
TOWNSEND ST	OCCIDENTAL ST	POMONA ST		33	12,870	98	2/9/2018
TOWNSEND ST	EDINGER AV	END		33	18,810	97	2/14/2018
TOWNSEND ST	ELDER AV	JAN WY		33	7,227	95	1/23/2018
TOWNSEND ST	WILSHIRE AV	DAHL LN		33	7,986	97	1/23/2018
TOWNSEND ST	DAHL LN	EDISON WY		33	8,778	97	1/23/2018
TOWNSEND ST	EDISON WY	ADRIAN WY		33	8,415	97	1/23/2018
TOWNSEND ST	ADRIAN WY	LINGAN LN		33	7,854	97	1/23/2018
TOWNSEND ST	MCFADDEN AV	MONTA VISTA AV		32	40,928	82	2/6/2018
TOWNSEND ST	MARK ST	MONTA VISTA AV		33	5,313	97	2/6/2018
TOWNSEND ST	WILLITS ST	MARK ST		33	16,698	97	2/6/2018
TOWNSEND ST	MYRTLE ST	WILLITS ST		33	20,097	92	1/30/2018
TOWNSEND ST	2ND ST	1ST ST		35	8,155	100	2/5/2018
TOWNSEND ST	3RD ST	2ND ST		35	10,815	91	2/5/2018
TOWNSEND ST	4TH ST	3RD ST		35	8,960	91	2/5/2018
TOWNSEND ST	CIVIC CENTER DR	5TH ST		32	29,888	95	2/2/2018

City of Santa Ana
Complete Listing of Current Street Conditions
Local

LOCAL	Street Name	From	To	Width of Segment	Area	Current PCI	Most Recent Inspection Date
	TOWNSEND ST	10TH ST	WASHINGTON AV	32	26,464	100	1/25/2018
	TRASK AV	COTTER ST	FAIRVIEW ST	56	14,784	83	2/6/2018
	TRASK AV	COTTER ST	COTTER ST	46	5,474	86	2/8/2018
	TRASK AV	JETTY ST	COTTER ST	46	12,006	75	2/6/2018
	TRASK AV	SPINNAKER ST	JETTY ST	46	12,006	85	2/8/2018
	TRASK AV	LAIRD ST	SPINNAKER ST	46	10,120	89	2/8/2018
	TRASK AV	ARDEN ST	LAIRD ST	40	10,440	89	2/6/2018
	TRASK AV	LEWIS ST	ARDEN ST	33	3,366	89	2/6/2018
	TRASK AV	LEWIS ST	LEWIS ST	33	5,643	92	2/8/2018
	TRASK AV	END	LEWIS ST	16	6,864	89	2/6/2018
	TRINIDAD WY	WRIGHT ST	END	32	8,706	100	1/31/2018
	TUSTIN (FRONTAGE) AV	TUSTIN AV	TUSTIN AV (NEAR LENITA LN)	28	18,785	88	1/12/2018
	VALENCIA ST	END	20TH ST	32	14,073	92	3/6/2018
	VALENCIA ST	20TH ST	22ND ST	32	24,608	92	3/6/2018
	VALENCIA ST	22ND ST	BUFFALO AV	32	8,576	81	3/6/2018
	VALENCIA ST	BUFFALO AV	END	16	5,032	76	3/6/2018
	VALENCIA ST	EDGEWOOD RD	SANTA CLARA AV	32	31,008	95	1/30/2018
	VALENCIA ST	VIRGINIA AV	EDGEWOOD RD	34	27,472	52	1/30/2018
	VALENCIA ST	END	VIRGINIA AV	34	5,882	51	1/30/2018
	VAN NESS AV	AURORA AV	END	32	14,194	86	2/6/2018
	VAN NESS AV	JUNIPER AV	END	32	14,322	83	2/6/2018
	VAN NESS AV	ANAHURST PL	WARNER AV	36	22,896	82	3/5/2018
	VAN NESS AV	SAINT GERTRUDE PL	ANAHURST PL	36	24,192	79	3/5/2018
	VAN NESS AV	SAINT GERTRUDE PL	AC-PCC TRANSITION	36	24,444	72	2/12/2018
	VAN NESS AV	AC-PCC TRANSITION	SAINT ANDREW PL	35	10,780	81	2/12/2018
	VAN NESS AV	POMONA ST	SAINT ANDREW PL	35	33,005	74	3/5/2018
	VAN NESS AV	EDINGER (FRONTAGE) AV	POMONA ST	35	23,100	86	3/5/2018
	VAN NESS AV	BORCHARD AV	EDINGER AV	37	20,905	61	2/12/2018
	VAN NESS AV	WILSHIRE AV	BORCHARD AV	37	24,457	60	3/5/2018
	VAN NESS AV	RUSSELL AV	WILSHIRE AV	37	25,641	60	3/5/2018
	VAN NESS AV	MCFADDEN AV	RUSSELL AV	37	23,347	71	3/5/2018
	VAN NESS AV	MCFADDEN AV	CUBBON ST	36	16,560	96	2/8/2018
	VAN NESS AV	CUBBON ST	HIGHLAND ST	36	16,668	96	2/8/2018
	VAN NESS AV	HIGHLAND ST	RICHLAND ST	36	16,524	97	2/8/2018
	VAN NESS AV	RICHLAND ST	BISHOP ST	36	14,184	96	2/8/2018
	VAN NESS AV	BISHOP ST	CAMILE ST	36	16,020	96	2/8/2018
	VAN NESS AV	CIVIC CENTER DR	10TH ST	33	23,925	35	2/13/2018
	VAN NESS AV	10TH ST	LIME ST	33	14,982	36	2/13/2018
	VAN NESS AV	LIME ST	WASHINGTON AV	33	9,702	67	2/13/2018
	VAN NESS AV	15TH ST	END	36	16,956	64	2/13/2018
	VANCE PL	EASTSIDE AV	END	32	5,360	99	1/29/2018
	VANCE ST	FRENCH ST	MINTER ST	47	6,392	81	2/12/2018
	VANCE ST	MINTER ST	LACY ST	47	16,732	81	2/12/2018
	VANCE ST	LACY ST	GARFIELD ST	47	16,873	81	2/12/2018
	VANCE ST	GARFIELD ST	ALLEY E/O GARFIELD W/O POINSET	47	8,084	90	2/12/2018
	VICTORIA DR	19TH ST	SANTA CLARA AV	43	78,690	47	2/12/2018
	VILLAGE WY	END	WILSHIRE AV	50	32,255	8	1/17/2018
	VILLAGE WY	WILSHIRE AV	MCFADDEN AV	60	34,842	7	1/17/2018
	VIRGINIA AV	FRENCH ST	SPURGEON ST	36	12,420	99	2/8/2018
	VIRGINIA AV	VALENCIA ST	FRENCH ST	36	14,580	98	2/8/2018
	VIRGINIA AV	SANTIAGO ST	VALENCIA ST	36	24,660	57	1/30/2018
	VIRGINIA AV	LINCOLN AV	END	32	19,742	84	1/26/2018

City of Santa Ana
Complete Listing of Current Street Conditions

Local

LOCAL	Street Name	From	To	Width of Segment	Area	Current PCI	Most Recent Inspection Date
	VIRLEE ST	KENT AV	EDINGER AV	33	40,920	93	1/26/2018
	VIRLEE ST	FLIGHT AV	KENT AV	33	18,612	95	1/26/2018
	WAKEHAM AV	ORANGE AV	MAPLE ST	40	18,480	78	2/1/2018
	WAKEHAM AV	MAPLE ST	OAK ST	40	13,280	100	2/1/2018
	WAKEHAM AV	OAK ST	KILSON DR	40	9,560	100	2/1/2018
	WAKEHAM AV	KILSON DR	HICKORY ST	40	9,280	100	2/1/2018
	WAKEHAM AV	HICKORY ST	HALLADAY ST	40	9,120	100	2/1/2018
	WAKEHAM AV	STANDARD AV	CEDAR ST	33	20,889	96	2/1/2018
	WAKEHAM AV	STANDARD AV	ALLEY E/O STANDARD W/O MINNIE	33	7,194	97	2/1/2018
	WAKEHAM AV	ALLEY E/O STANDARD W/O MINNIE	MINNIE ST	33	5,346	100	2/1/2018
	WAKEHAM AV	END	GRAND AV	37	36,040	16	1/12/2018
	WALNUT ST	1ST ST	DAISY AV	57	36,936	76	1/29/2018
	WALNUT ST	FRANKLIN ST	FRANKLIN ST	57	12,711	81	1/29/2018
	WALNUT ST	RAITT ST	RAITT ST	57	12,711	81	1/29/2018
	WALNUT ST	PACIFIC AV	PACIFIC AV	57	70,502	77	2/5/2018
	WALNUT ST	BRISTOL ST	BRISTOL ST	57	53,409	55	2/5/2018
	WALNUT ST	BAKER ST	BAKER ST	36	24,336	94	2/9/2018
	WALNUT ST	SHELTON ST	SHELTON ST	40	22,440	99	2/9/2018
	WALNUT ST	BOOTH ST	BOOTH ST	40	26,520	99	2/9/2018
	WALNUT ST	ROSS ST	FLOWER ST	40	22,800	99	2/9/2018
	WALNUT ST	BIRCH ST	BIRCH ST	50	15,850	99	2/15/2018
	WALNUT ST	BROADWAY	BROADWAY	53	15,423	53	2/15/2018
	WALNUT ST	SYCAMORE ST	SYCAMORE ST	53	13,727	53	2/15/2018
	WALNUT ST	CYPRESS AV	MAIN ST	53	13,568	44	2/15/2018
	WALNUT ST	ORANGE AV	MAIN ST	48	16,128	100	2/1/2018
	WALNUT ST	MAPLE ST	CYPRESS AV	48	16,944	79	2/1/2018
	WALNUT ST	OAK ST	ORANGE AV	48	22,848	95	2/1/2018
	WALNUT ST	HICKORY ST	MAPLE ST	46	14,536	95	2/1/2018
	WALNUT ST	HALLADAY ST	OAK ST	46	17,388	100	2/1/2018
	WALNUT ST	CEDAR ST	HICKORY ST	46	17,388	100	2/1/2018
	WALNUT ST	STANDARD AV	HALLADAY ST	42	14,700	50	2/16/2018
	WALNUT ST	MINNIE ST	CEDAR ST	40	14,520	75	2/1/2018
	WALNUT ST	GRAND AV	STANDARD AV	36	13,860	51	1/10/2018
	WARBLER ST	PENDLETON AV	END	32	26,696	60	1/10/2018
	WARNER (FRONTAGE) AV	END	END	33	13,130	73	2/9/2018
	WARNER (FRONTAGE) AV	SHELTON ST	SHELTON ST	27	3,510	93	3/6/2018
	WARNER (FRONTAGE) AV	PARK DR	PARK DR	27	7,128	93	3/6/2018
	WARNER (FRONTAGE) AV	TOWNER ST	TOWNER ST	27	7,074	91	3/6/2018
	WARNER (FRONTAGE) AV	LOWELL ST	LOWELL ST	27	9,099	91	3/6/2018
	WARNER (FRONTAGE) AV	RAMONA DR	RAMONA DR	27	5,076	87	3/6/2018
	WARREN ST	STANDARD AV	OLIVE ST	27	6,885	87	3/6/2018
	WARREN ST	LYON ST	END	32	8,450	95	1/10/2018
	WASHINGTON AV	HARBOR BLVD	END	40	38,240	87	2/13/2018
	WASHINGTON AV	BEWLEY ST	BEWLEY ST	32	14,880	87	2/2/2018
	WASHINGTON AV	BEWLEY ST	BEWLEY ST	32	6,432	87	2/2/2018
	WASHINGTON AV	GUNTHER ST	GUNTHER ST	32	7,200	87	2/2/2018
	WASHINGTON AV	JACKSON ST	JACKSON ST	32	9,600	87	2/2/2018
	WASHINGTON AV	CASCADE ST	END	45	6,480	88	2/2/2018
	WASHINGTON AV	KING ST	END	32	13,216	89	1/25/2018
	WASHINGTON AV	ENGLISH ST	CASCADE ST	32	9,568	89	1/25/2018
	WASHINGTON AV	TOWNSEND ST	KING ST	30	32,100	73	2/5/2018
	WASHINGTON AV	TOWNSEND ST	ENGLISH ST	36	9,360	95	2/5/2018

City of Santa Ana
Complete Listing of Current Street Conditions
Local

LOCAL	Street Name	From	To	Width of Segment	Area	Current PCI	Most Recent Inspection Date
	WASHINGTON AV	DAISY AV	TOWNSEND ST	36	9,432	95	2/5/2018
	WASHINGTON AV	FAIRLAWN ST	DAISY AV	36	9,360	95	2/5/2018
	WASHINGTON AV	RAITT ST	FAIRLAWN ST	36	10,404	95	2/5/2018
	WASHINGTON AV	COLLEGE AV	RAITT ST	30	11,250	80	2/5/2018
	WASHINGTON AV	PACIFIC AV	COLLEGE AV	30	31,110	81	2/5/2018
	WASHINGTON AV	BRISTOL ST	PACIFIC AV	30	29,790	82	2/5/2018
	WASHINGTON AV	AC-PCC TRANSITION	BRISTOL ST	30	4,680	78	2/15/2018
	WASHINGTON AV	LOUISE ST	AC-PCC TRANSITION	33	4,884	42	2/15/2018
	WASHINGTON AV	BAKER ST	LOUISE ST	33	10,263	42	2/15/2018
	WASHINGTON AV	WESTWOOD AV	BAKER ST	33	13,728	55	2/15/2018
	WASHINGTON AV	TOWNER ST	WESTWOOD AV	33	10,956	55	2/15/2018
	WASHINGTON AV	FREEMAN ST	TOWNER ST	33	9,537	65	2/15/2018
	WASHINGTON AV	LOWELL ST	FREEMAN ST	33	9,438	65	2/15/2018
	WASHINGTON AV	OLIVE ST	LOWELL ST	33	8,877	65	3/8/2018
	WASHINGTON AV	FLOWER ST	OLIVE ST	33	7,260	65	3/8/2018
	WASHINGTON AV	GARNEY ST	FLOWER ST	35	7,070	54	3/8/2018
	WASHINGTON AV	PARTON ST	GARNEY ST	33	10,412	54	3/8/2018
	WASHINGTON AV	VAN NESS AV	PARTON ST	33	10,923	54	3/8/2018
	WASHINGTON AV	ROSS ST	VAN NESS AV	35	10,745	54	3/8/2018
	WASHINGTON AV	DURANT ST	ROSS ST	33	13,530	62	2/15/2018
	WASHINGTON AV	BROADWAY	DURANT ST	33	12,870	62	2/15/2018
	WASHINGTON AV	MAIN ST	BROADWAY	38	21,888	96	2/13/2018
	WASHINGTON AV	BUSH ST	MAIN ST	31	10,168	96	2/13/2018
	WASHINGTON AV	SPURGEON ST	BUSH ST	31	8,928	96	2/13/2018
	WASHINGTON AV	FRENCH ST	SPURGEON ST	31	8,742	86	2/13/2018
	WASHINGTON AV	FRENCH ST	FRENCH ST	31	4,929	86	2/13/2018
	WASHINGTON AV	LACY ST	FRENCH ST	34	5,168	82	2/13/2018
	WASHINGTON AV	POINSETTIA ST	LACY ST	34	24,242	82	2/13/2018
	WASHINGTON AV	SANTIAGO ST	POINSETTIA ST	30	10,590	77	2/13/2018
	WASHINGTON AV	CUSTER ST	SANTIAGO ST	29	14,935	89	2/13/2018
	WASHINGTON AV	LOGAN ST	CUSTER ST	29	7,366	89	2/13/2018
	WASHINGTON AV	LINCOLN AV	LOGAN ST	29	7,540	89	2/13/2018
	WASHINGTON AV	RR	FULLER ST	33	5,016	34	1/12/2018
	WASHINGTON AV	FULLER ST	AC-PCC TRANSITION	33	2,541	18	1/12/2018
	WASHINGTON AV	AC-PCC TRANSITION	END	33	10,679	63	1/12/2018
	WASHINGTON AV	WRIGHT ST	LINWOOD AV	32	20,384	75	1/29/2018
	WASHINGTON AV	LYON ST	WRIGHT ST	32	17,312	87	1/29/2018
	WASHINGTON AV	MABURY ST	LYON ST	32	8,480	87	1/29/2018
	WASHINGTON AV	NEWHOPE ST	END	19	13,396	95	2/6/2018
	WASHINGTON AV	ALBINO AV	END	32	9,890	93	1/5/2018
	WASHINGTON AV	BUFFALO AV	END	75	6,600	90	1/5/2018
	WASHINGTON AV	FRENCH ST	LACY ST	39	12,285	97	2/12/2018
	WASHINGTON AV	LACY ST	GARFIELD ST	39	15,522	97	2/12/2018
	WASHINGTON AV	GARFIELD ST	POINSETTIA ST	32	13,120	97	2/12/2018
	WASHINGTON AV	EASTSIDE AV	WRIGHT ST	32	12,468	97	1/29/2018
	WASHINGTON AV	WRIGHT ST	CONCORD ST	32	8,614	97	1/29/2018
	WASHINGTON AV	WILLIAMS ST	CABRILLO PARK DR	40	31,360	86	1/12/2018
	WASHINGTON AV	TUSTIN AV	WILLIAMS ST	40	64,320	88	1/12/2018
	WASHINGTON AV	FERNWOOD DR	END	36	12,060	92	2/7/2018
	WASHINGTON AV	WESTWOOD AV	WESTWOOD AV	36	8,928	92	2/7/2018
	WASHINGTON AV	WESTWOOD AV	OLIVE LN	36	38,088	97	2/7/2018
	WASHINGTON AV	OLIVE LN	FALLBROOK DR	36	2,052	95	2/7/2018

City of Santa Ana
Complete Listing of Current Street Conditions
Local

LOCAL		Street Name	From	To	Width of Segment	Area	Current PCI	Most Recent Inspection Date
WEST ORANGE RD	FALLBROOK DR	FLOWER ST			36	6,516	97	2/7/2018
WEST ST	HAZARD AV	CELESTE ST			33	8,877	88	1/22/2018
WEST ST	CELESTE ST	FAY CIR			33	9,669	88	1/22/2018
WEST ST	FAY CIR	MARY CIR			33	9,933	91	1/22/2018
WEST ST	MARY CIR	GEORGINE ST			33	9,669	92	1/22/2018
WEST ST	GEORGINE ST	MORNINGSIDE AV			33	8,877	92	1/22/2018
WEST ST	MORNINGSIDE AV	END			33	14,681	92	1/22/2018
WESTERN AV	CUBBON ST	BROOK ST			32	7,904	80	1/29/2018
WESTERN AV	WISTERIA PL	HIGHLAND ST			32	7,968	83	1/29/2018
WESTERN AV	RICHLAND AV	RAYMAR ST			32	7,840	96	2/10/2018
WESTERN AV	RAYMAR ST	WILLITS ST			32	7,840	96	2/10/2018
WESTERN AV	WILLITS ST	CAMILE PL			32	12,128	96	1/29/2018
WESTERN AV	MYRTLE ST	PINE ST			34	20,978	91	1/29/2018
WESTERN AV	1ST ST	2ND ST			37	7,770	73	2/5/2018
WESTERN AV	2ND ST	3RD ST			37	9,287	87	2/5/2018
WESTERN AV	3RD ST	SANTA ANA BLVD			37	9,694	74	2/5/2018
WESTERN AV	SANTA ANA BLVD	5TH ST			37	9,805	73	2/5/2018
WESTERN AV	5TH ST	6TH ST			37	9,361	73	2/5/2018
WESTERN AV	6TH ST	7TH ST			37	11,581	96	2/5/2018
WESTERN AV	7TH ST	CIVIC CENTER DR			37	11,174	96	2/5/2018
WESTWOOD AV	10TH ST	END			32	22,632	92	2/8/2018
WESTWOOD AV	WASHINGTON AV	10TH ST			32	26,272	88	2/8/2018
WESTWOOD AV	15TH ST	WASHINGTON AV			32	23,968	96	2/8/2018
WESTWOOD AV	21ST ST	17TH ST			34	43,554	95	2/7/2018
WESTWOOD AV	SANTA CLARA AV	21ST ST			32	39,072	93	2/7/2018
WESTWOOD AV	RIVIERA DR	SANTA CLARA AV			32	22,880	81	2/7/2018
WESTWOOD AV	PARK LN	MEMORY LN			36	14,148	95	2/7/2018
WESTWOOD AV	MEMORY LN	CORRIGAN AV			36	37,152	88	2/8/2018
WESTWOOD AV	CORRIGAN AV	WEST ORANGE RD			36	8,820	90	2/8/2018
WILLIAMS ST	WELLINGTON AV	16TH ST			36	34,668	89	1/12/2018
WILLIAMS ST	16TH ST	17TH ST			32	9,856	84	1/12/2018
WILLIAMS ST	CATALINA AV	20TH ST			32	24,000	96	1/26/2018
WILLIAMS ST	CATALINA AV	CATALINA AV			32	8,640	96	1/26/2018
WILLIS ST	DEERE AV	BLAIR AV			40	15,830	75	2/20/2018
WILLIS ST	SHAWNEE DR	HURON DR			32	27,324	95	2/1/2018
WILLIS ST	HURON DR	FAIRVIEW ST			50	6,000	96	2/14/2018
WILLIS ST	FAIRVIEW ST	KING ST			53	23,063	90	1/16/2018
WILLIS ST	MARINE ST	GLENARBOR ST			53	41,658	95	1/16/2018
WILLIS ST	GLENARBOR ST	KING ST			27	21,492	81	1/16/2018
WILLIS ST	GLENARBOR ST	SHELLEY ST			58	101,029	77	1/16/2018
WILLIS ST	SHELLEY ST	WOOD ST			57	16,701	74	2/14/2018
WILLIS ST	WOOD ST	TOWNSEND ST			57	15,219	74	2/14/2018
WILLIS ST	TOWNSEND ST	DAISY AV			57	17,157	79	2/14/2018
WILLIS ST	DAISY AV	RAIT ST			57	15,561	79	2/14/2018
WILLIS ST	RAIT ST	NOTTINGHAM AV			49	24,596	78	2/10/2018
WILLIS ST	NOTTINGHAM AV	WESTERN AV			49	18,914	78	2/10/2018
WILLIS ST	WESTERN AV	FOREST AV			49	12,348	81	2/10/2018
WILLIS ST	FOREST AV	SPRUCE ST			47	13,885	80	2/10/2018
WILLIS ST	SPRUCE ST	PACIFIC AV			37	9,990	77	2/10/2018
WILLIS ST	PACIFIC AV	POPLAR ST			37	9,916	77	2/10/2018
WILLIS ST	POPLAR ST	HESPERIAN ST			37	10,545	77	2/10/2018
WILLIS ST	HESPERIAN ST	BRISTOL ST			37	10,804	77	2/10/2018

City of Santa Ana
Complete Listing of Current Street Conditions
Local

LOCAL							Street Name	From	To	Width of Segment	Area	Current PCI	Most Recent Inspection Date
WILSHIRE AV							SULLIVAN ST	GOLDEN WEST AV		17	5,644	97	1/31/2018
WILSHIRE AV							GOLDEN WEST AV	CLARA ST		17	5,508	97	1/31/2018
WILSHIRE AV							DIAMOND ST	END		33	10,789	83	1/23/2018
WILSHIRE AV							CENTER ST	DIAMOND ST		33	8,019	83	1/23/2018
WILSHIRE AV							SHELLEY ST	CENTER ST		33	8,019	95	1/23/2018
WILSHIRE AV							WOOD ST	SHELLEY ST		33	9,933	95	1/23/2018
WILSHIRE AV							TOWNSEND ST	WOOD ST		33	13,200	96	1/23/2018
WILSHIRE AV							RAITT ST	TOWNSEND ST		33	9,108	96	1/23/2018
WILSHIRE AV							DOUGLAS ST	END		33	3,663	66	2/10/2018
WILSHIRE AV							LINDA WY	DOUGLAS ST		32	8,320	66	2/10/2018
WILSHIRE AV							RENE DR	LINDA WY		32	17,120	67	2/10/2018
WILSHIRE AV							SPRUCE ST	RENE DR		32	17,440	67	2/10/2018
WILSHIRE AV							PACIFIC AV	SPRUCE ST		32	8,800	67	2/10/2018
WILSHIRE AV							POPLAR ST	PACIFIC AV		32	8,480	71	2/10/2018
WILSHIRE AV							HESPERIAN ST	POPLAR ST		32	8,480	71	2/10/2018
WILSHIRE AV							BRISTOL ST	HESPERIAN ST		32	11,200	89	2/13/2018
WILSHIRE AV							MAGNOLIA AV	BRISTOL ST		36	8,820	89	2/13/2018
WILSHIRE AV							BAKER ST	MAGNOLIA AV		36	9,900	89	2/13/2018
WILSHIRE AV							ROSEWOOD AV	BAKER ST		36	10,800	85	2/13/2018
WILSHIRE AV							SHELTON ST	ROSEWOOD AV		36	9,360	83	2/13/2018
WILSHIRE AV							TOWNER ST	SHELTON ST		33	8,910	86	2/13/2018
WILSHIRE AV							OLIVE ST	TOWNER ST		33	17,490	86	2/13/2018
WILSHIRE AV							FLOWER ST	OLIVE ST		33	8,250	86	2/13/2018
WILSHIRE AV							GARNEY ST	FLOWER ST		36	9,396	69	3/5/2018
WILSHIRE AV							PARTON ST	GARNEY ST		36	9,720	69	3/5/2018
WILSHIRE AV							VAN NESS AV	PARTON ST		36	10,188	69	3/5/2018
WILSHIRE AV							ROSS ST	VAN NESS AV		36	10,728	78	3/5/2018
WILSHIRE AV							BIRCH ST	ROSS ST		36	12,996	78	3/5/2018
WILSHIRE AV							BROADWAY	BIRCH ST		36	11,124	78	3/5/2018
WILSHIRE AV							SYCAMORE ST	BROADWAY		36	9,792	95	3/5/2018
WILSHIRE AV							MAIN ST	SYCAMORE ST		36	9,072	95	3/5/2018
WILSHIRE AV							OAK ST	MAIN ST		33	9,603	95	2/11/2018
WILSHIRE AV							EVERGREEN ST	OAK ST		33	12,371	95	2/11/2018
WILSHIRE AV							STANDARD AV	EVERGREEN ST		33	12,276	87	2/11/2018
WILSHIRE AV							SANTA FE ST	STANDARD AV		36	34,308	4	1/17/2018
WILSHIRE AV							LYON ST	SANTA FE ST		36	20,628	5	1/12/2018
WILSHIRE AV							LYON ST	WRIGHT ST		32	35,584	42	1/12/2018
WILSHIRE AV							VILLAGE WY	WRIGHT ST		40	27,690	96	1/17/2018
WILSHIRE PL							KING ST	END		33	7,638	97	1/31/2018
WISTERIA PL							MAXINE ST	DEMING ST		33	13,134	96	1/25/2018
WISTERIA PL							MAXINE ST	MAXINE ST		33	6,237	96	2/8/2018
WISTERIA PL							EUCLED ST	MAXINE ST		33	18,249	96	1/25/2018
WISTERIA PL							SHANNON ST	GATES ST		33	19,206	92	1/26/2018
WISTERIA PL							SPAR ST	END		33	10,490	97	1/26/2018
WISTERIA PL							ARAPAHO DR	SHAWNEE DR		32	8,320	97	2/1/2018
WISTERIA PL							MOHAWK DR	MOHAWK DR		32	7,950	96	2/8/2018
WISTERIA PL							MOHAWK DR	HURON DR		32	21,344	96	2/1/2018
WISTERIA PL							DIAMOND ST	END		32	6,640	88	1/23/2018
WISTERIA PL							WESTERN AV	RAITT ST		32	10,208	94	1/29/2018
WISTERIA PL							BROOK ST	WESTERN AV		32	29,600	90	1/29/2018
WISTERIA PL							PACIFIC AV	BROOK ST		32	8,480	90	1/29/2018
WISTERIA PL							GRAHAM LN	PACIFIC AV		32	17,430	93	1/29/2018

City of Santa Ana
Complete Listing of Current Street Conditions
Local

LOCAL													
Street Name		From		To		Width of Segment	Area	Current PCI	Most Recent Inspection Date				
WISTERIA PL	ORANGE AV	MAPLE ST		34	15,844	45	2/1/2018						
WISTERIA PL	MAPLE ST	OAK ST		34	11,186	82	2/1/2018						
WISTERIA PL	CEDAR ST	STANDARD AV		33	20,889	95	2/1/2018						
WOOD ST	HALL AV	FLORA ST		32	7,552	86	2/7/2018						
WOOD ST	SAINT ANNE PL	SAINT GERTRUDE PL		32	8,160	85	2/10/2018						
WOOD ST	CAMDEN PL	SAINT ANNE PL		32	8,320	97	3/4/2018						
WOOD ST	HARVARD ST	CAMDEN PL		32	9,260	97	3/4/2018						
WOOD ST	JAN WY	WILSHIRE AV		33	9,900	97	1/23/2018						
WOOD ST	DAHL LN	LINGAN LN		33	21,021	95	1/23/2018						
WOOD ST	WILLITS ST	MARK ST		33	14,124	86	2/6/2018						
WOOD ST	MYRTLE ST	WILLITS ST		33	20,064	90	1/30/2018						
WOODLAND PL	AURORA AV	KELLER AV		32	5,792	65	3/6/2018						
WOODLAND PL	MURPHY AV	AURORA AV		32	8,288	65	3/6/2018						
WOODLAND PL	ORION AV	MURPHY AV		32	9,024	65	3/6/2018						
WOODLAND PL	JUNIPER AV	ORION AV		32	7,808	65	3/6/2018						
WOODLAND PL	COLUMBINE AV	ALPINE AV		32	29,068	95	2/6/2018						
WOODLAND PL	ANAHURST PL	SAINT GERTRUDE PL		32	20,896	95	2/13/2018						
WOODLAND PL	SAINT GERTRUDE PL	SAINT ANDREW PL		36	36,216	76	2/13/2018						
WOODLAND PL	SAINT ANDREW PL	OCCIDENTAL ST		36	12,744	89	3/5/2018						
WOODLAND PL	OCCIDENTAL ST	POMONA ST		36	23,760	89	3/5/2018						
WOODLAND PL	POMONA ST	EDINGER (FRONTAGE) AV		36	24,444	77	3/5/2018						
WRIGHT ST	WARNER AV	RITCHEY ST		36	6,948	52	1/17/2018						
WRIGHT ST	WILSHIRE AV	SAINT GERTRUDE PL		36	42,552	43	1/17/2018						
WRIGHT ST	1ST ST	MCFADDEN AV		36	27,792	19	1/12/2018						
WRIGHT ST	PALM ST	PALM ST		36	12,312	68	1/31/2018						
WRIGHT ST	TRINIDAD WY	5TH ST		32	9,306	96	3/8/2018						
WRIGHT ST	6TH ST	TRINIDAD WY		32	9,120	96	3/8/2018						
WRIGHT ST	STAFFORD ST	FRUIT ST		32	5,728	90	1/29/2018						
WRIGHT ST	WELLINGTON AV	STAFFORD ST		32	29,664	93	1/29/2018						
WRIGHT ST	WASHINGTON AV	WELLINGTON AV		32	8,704	95	1/29/2018						
WRIGHT ST	14TH ST	WASHINGTON AV		32	8,448	95	1/29/2018						
WRIGHT ST	16TH ST	17TH ST		32	11,648	97	1/29/2018						
WRIGHT ST	18TH ST	17TH ST		32	9,280	70	1/29/2018						
WRIGHT ST	18TH ST	18TH ST		32	3,904	70	1/29/2018						
WRIGHT ST	19TH ST	18TH ST		32	6,848	70	1/29/2018						
WRIGHT ST	19TH ST	19TH ST		32	2,752	70	1/29/2018						
WRIGHT ST	20TH ST	19TH ST		32	5,600	71	1/29/2018						
WRIGHT ST	20TH ST	20TH ST		32	3,680	71	1/29/2018						
WRIGHT ST	21ST ST	20TH ST		32	4,736	71	1/29/2018						
WRIGHT ST	21ST ST	21ST ST		32	4,160	71	1/29/2018						
WRIGHT ST	CATALINA AV	21ST ST		32	4,320	76	1/29/2018						
WRIGHT ST	PORTOLA AV	CATALINA AV		32	8,384	76	1/29/2018						
WRIGHT ST	AVOLON AV	PORTOLA AV		32	8,416	76	1/29/2018						
WRIGHT ST	AVOLON AV	AVOLON AV		32	5,024	76	1/29/2018						
WRIGHT ST	SANTA CLARA AV	AVOLON AV		32	15,488	76	1/29/2018						
WRIGHT ST	SANTA CLARA AV	FRANZEN AV		32	21,920	93	1/15/2018						
WRIGHT ST	CLEMENSEN AV	END		32	13,916	98	1/29/2018						
VALE ST	MACARTHUR BLVD	END		40	14,650	62	1/16/2018						
VALE ST	GARRY AV	SEGERSTROM AV		40	43,240	2	1/11/2018						
VALE ST	SEGERSTROM AV	END		40	23,872	15	1/11/2018						
VALE ST	WARNER AV	END		36	18,816	31	1/11/2018						

City of Santa Ana
Complete Listing of Current Street Conditions
Local

LOCAL	Street Name	From	To	Width of Segment	Area	Current PCI	Most Recent Inspection Date
	YALE ST	WARNER AV	PENDLETON AV	56	40,488	99	2/20/2018
	YALE ST	PENDLETON AV	MAYWOOD AV	56	33,208	99	2/20/2018
	YALE ST	MAYWOOD AV	HARVARD ST	56	53,480	99	2/20/2018
	YALE ST	HARVARD ST	CASTOR ST	32	20,649	99	2/20/2018
	YOST DR	MORNINGSIDE AV	END	32	9,240	91	1/22/2018
	YOUNG ST	HALLADAY ST	END	36	25,776	14	2/10/2018
	YUMA CIR	NAKOMA DR	END	32	7,928	96	2/1/2018

55B-268



XIII. Appendix C – Quality Assurance/Quality Control Plan

Introduction

When performing data collection in any field, the need for quality control is paramount as it is essential for accurate planning, analysis and design. This is particularly true for collecting pavement distress data for a pavement management system.

The Quality Assurance/Quality Control (QA/QC) Plan establishes minimum quality standards for performance and procedures for updates of the pavement management system.

If applicable, utilize the space below to include information on the agency's QA/QC policies:



Pavement Management Program Quality Control Plan

May 2018



Fountain Valley, CA
17050 Bushard St. Suite 200
Fountain Valley, CA 92708

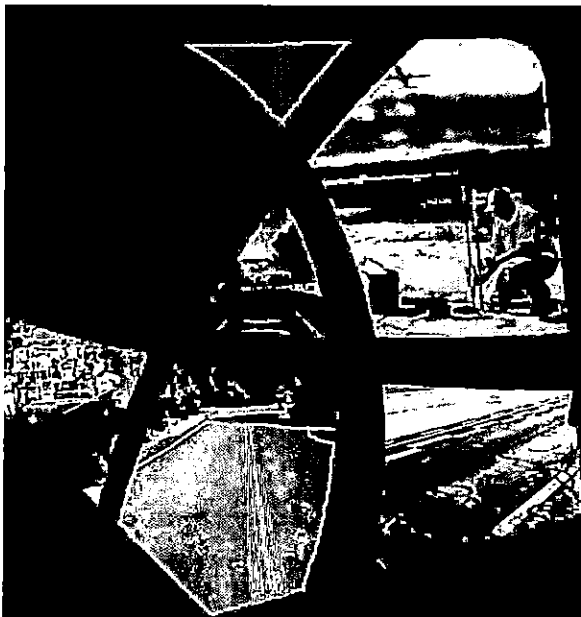

City of Santa Ana

20 Civic Center Plaza
Santa Ana, CA 92701

05/17/18

The contents of this report is the confidential property of NCE and should not be copied, modified, retransmitted, or used for any purpose except with NCE's written authorization.



TABLE OF CONTENTS

1. Introduction.....	1
1.1. Objectives.....	1
1.2. Structure	1
2. Quality Control Plan	2
2.1. Condition Inspection Procedures.....	2
2.2. Accuracy Required For Data Collection	3
2.3. Inspectors' Qualifications and Experience	4
3. Safety Procedures.....	5

Appendix A - Resumes of Field Inspectors



1. Introduction

When performing data collection in any field, the need for quality control is paramount. This need for quality data is essential for accurate planning, analysis and design. NCE's "Quality Assurance Management Plan" (QAMP) affirms that:

"NCE is dedicated to achieving technical and management excellence and to delivering professional engineering and environmental services that meet or exceed our clients' needs. NCE's Quality Assurance/Quality Control (QA/QC) Program is designed to achieve these goals. This QA Management Plan (QAMP) describes NCE's QA Program, which is based on four principles: client satisfaction, employee participation, problem prevention, and continuous quality improvements."

NCE's QAMP establishes minimum quality standards for performance and procedures for assuring that our clients receive quality service. It requires the participation of employees at every level. It encourages Project Managers and technical staff to take pride in their work and responsibility for ensuring that the work is done correctly the first time. The program is designed to reduce the incidence of problems related to quality and results in implementation, where necessary, of corrective actions and modification of work procedures to minimize the incidence of future problems.

NCE has also prepared detailed and specific Quality Control Plans for projects, and the most notable example is for the **Long Term Pavement Performance (LTPP) – Western Regional Support Contract** for the Federal Highway Administration. This is a 150 page document that covers data collection on highways, including deflection, profile, pavement distresses, traffic, maintenance and rehabilitation history, materials testing and sampling as well as a document control.

1.1. Objectives

This document constitutes a formal Quality Control Plan (QCP) for the City of Santa Ana. The focus is on data collection issues as part of the pavement management update.

Specifically, it is intended for the 2017/2018 Pavement Management Update. The focus is on the collection of network-level pavement distress data (defined by NCHRP Synthesis 401 *Quality Management of Pavement Data Collection*, as "Network-level data collection involves collection of large quantities of pavement condition data, which is often converted to individual condition indices or aggregated into composite condition indices.")

1.2. Structure

The following components are addressed in this QCP:

- Condition inspection procedures used
- Accuracy required for data collection
- Inspector qualifications and experience
- Safety



2. Quality Control Plan

2.1. Condition Inspection Procedures

The governing document in performing condition inspections for the City of Santa Ana is ASTM D6433-11 "Standard Practice for Roads and Parking Lots Pavement Condition Index (PCI) Surveys." Both asphalt concrete (AC) and Portland cement concrete (PCC) pavements are included in this protocol. The following distresses are collected for each pavement type.

Asphalt Concrete (AC) Pavements

1. Alligator (fatigue) cracking
2. Bleeding
3. Block cracking
4. Bumps and sags
5. Corrugation
6. Depression
7. Edge cracking
8. Joint reflection cracking
9. Lane/Shoulder drop off
10. Longitudinal and transverse cracking
11. Patching and utility cut patching
12. Polished aggregate
13. Potholes
14. Railroad crossing
15. Rutting
16. Shoving
17. Slippage cracking
18. Swell
19. Weathering
20. Raveling

Portland Cement Concrete (Jointed)

1. Blowup/Buckling
2. Corner breaks
3. Divided slab
4. Durability ("D") cracking
5. Faulting
6. Joint seal damage
7. Lane/shoulder drop off
8. Linear cracking
9. Patching (large) and utility cuts
10. Patching (small)
11. Polished aggregate
12. Popouts
13. Pumping
14. Punchout
15. Railroad crossing
16. Scaling, map cracking and crazing
17. Shrinkage cracks
18. Spalling (corner)
19. Spalling (joint)

Any exceptions to the above procedures will be discussed with the City before any inspections are performed. These are usually related to distresses or situations that are not covered in the manuals. Examples include slippage cracks, roller check marks or edge cracking on streets with no curbs and gutters. Others include the use of seals or open-graded asphalt concrete mixes. Any modifications will be documented and submitted to the City for approval.

All distress or condition inspections are performed as walking inspections, and a minimum 10% sampling rate is utilized. Field crews are typically composed of a one-person crew teaming up when required for higher volume facilities such as arterials. The sample units for this project will be based upon the length and width of the street sections. This data will be collected to match the existing management sections of PAVER.



2.2. Accuracy Required For Data Collection

The accuracy required for data collection has two components, both of which are further described in the following paragraphs.

- Re-inspections
- PCI comparisons with past inspections

2.2.1 Re-Inspection "Check"

At least five percent of all inspections are randomly re-inspected by other team members. A different inspector will review these sites and determine the revised pavement distress measurements. If the initial inspection is determined to be inaccurate, the original inspector is given refresher training before being allowed to continue with any further inspections. Should the data be inaccurate for a certain day, all the data for that day will be re-inspected following refresher training to ensure accuracy.

Acceptability Criteria

At the time of re-inspection, the actual distresses will be re-inspected and verified, and any corrections made, if necessary. Distress types and severities must be the same and re-measured quantities within $\pm 10\%$ of the original measured quantity.

If corrections are required on more than 10% of the re-inspected sample units, then an additional 5% will be re-inspected. This will continue until all more than 95% of the re-inspected sections meet the acceptability criteria.

2.2.2 PCI Comparison with Past Inspections

As another level of quality control, the new PCIs are compared with the previous PCIs. If they differ by more than ± 10 PCI points, these sections are automatically flagged for further investigation.

If PCI Increases 10 points:

The section is investigated to see if a maintenance and rehabilitation event has occurred since the last inspection, but which has not been recorded. This can only be resolved with feedback from the City. Typically, it may include activities such as:

- Crack sealing activities – changes medium or high severity cracking to low severity
- Patching activities - alligator cracking that has been removed and patched, so that the resultant PCI is increased.
- Surface seals
- Overlay



Therefore, an up-to-date maintenance and rehabilitation history file in the PAVER database is desirable, both for historical accuracy as well as to provide additional quality control.

If PCI Decreases 10 points:

The section is checked to see if the average deterioration rate (usually 3 to 4 points per year) is exceeded. If the drop in PCI is within the range of what is acceptable, no further action is required. If the drop is more than the acceptable range, a re-inspection will be performed. The default performance curves in the pavement management software form the basis for what is acceptable.

2.3. Inspectors' Qualifications and Experience

All NCE's inspectors are required to attend formal training on condition distress inspections. For example, any of NCE's inspectors working on the LTPP project are required to attend a week-long training workshop every year to maintain their certifications. The Regional Transportation Commission (RTC) of Washoe County requires inspectors to be calibrated prior to performing any work using the ASTM D6433 protocols (also known as the pavement management inspections).

For pavement management (or ASTM D6433) inspections, NCE's technicians underwent the OCTA technician certification exercise held in May 2017.

Similarly, in agencies that use the Paver system, NCE's inspectors attend the distress training conducted by the Metropolitan Transportation Commission (MTC). After the formal training, they work with an experienced inspector before they are allowed to work on their own. Within the first month of working on their own, up to 20% of their work is checked weekly. Any necessary corrections are made immediately.

Finally, NCE conducts a one-day training and calibration workshop for all NCE staff involved with data collection. This is conducted once a year.

Inspector Name	Date of ASTM D-6433 Training	Training Conducted by:
David Na	March 6, 2017	Lisa K. Senn
Franc Escobedo	March 6, 2017	Lisa K. Senn
Meiling Cai	March 6, 2017	Lisa K. Senn

Resumes of technicians utilized on this project are included.



3. Safety Procedures

NCE administers a health and safety program in compliance with the Nevada Occupational Safety and Health Act (Section 618.383) and Cal OSHA Title VIII, Section 3203. The program is documented in NCE's *Workplace Safety Program Manual*.

Generally, the safety procedures include:

- Inspectors to wear a Class 2 safety vest at all times;
- Flashing beacon on all vehicles utilized for inspections; and
- Stopped vehicles to be parked at locations away from moving traffic (e.g. nearby parking, shoulders etc.).

On streets where there is a high volume of traffic or high speeds, additional measures may be necessary, such as:

- Inspections to occur during off-peak periods or on weekends;
- Additional inspector to watch out for traffic; and
- Traffic flaggers in extreme cases.

In extreme cases where it is not possible to walk on the pavement surface, inspections will be performed from sidewalks or raised medians. However, this is extremely rare for city or county roads/streets; this is most often encountered on state highways, and lane closures are the most likely option at this point.

All NCE inspectors are required to annually update their online safety programs as administered by "Click Safety". Class Taken are:

- C2 Cal PPE
- C2 Workzone Traffic Control
- C2 Workzone Traffic Safety Tips
- G2 Cal/OSHA Heat Illness

Resumes of Field Inspectors



David J. Na, E.I.T
Staff Engineer

For the past several years, Mr. Na has been involved in a variety of projects providing a range of services from civil design and surveying to inspections and plan checks. While completing his undergraduate degree, he gained familiarity with multiple software programs such as HEC-HMS, SWMM, ArcGIS, and AutoCAD to name a few. Prior to joining NCE, Mr. Na was an engineering intern with the City of Costa Mesa.

Representative Projects

Mr. Na has performed numerous pavement condition inspections throughout California and performs all functions relating to pavement data collection using hardcopy forms or tablets. Mr. Na has also completed the OCTA MicroPAVER "Distress Identification" for both Asphalt Concrete and Portland Cement Pavements. Listed below are a collection of agencies for which Mr. Na has performed condition inspections.

Santa Monica	Marin County	Lake Forest
Carson	Anaheim	Mission Viejo
Stanton	Humboldt County	

Pavement Management

Citywide Sidewalk Assessment | Staff Engineer
City of Carson, California

NCE conducted a citywide inspection in City of Carson for tripping hazards in the public right-of-way as well as ADA-compliance of curb ramps at street intersections. Field staff performed walking surveys and took photographs along the entire public sidewalk network. Mr. Na supported the concrete collection effort.

Pavement Management System Updates | Staff Engineer
Marin County, California

NCE is providing the annual pavement management system update for the County. Mr. Na performs all functions relating to data collection using paper forms or a tablet. As part of the quality control process, he performs cross-checks of data in the PMS database. He has performed quality control checks of field collected data and pavement maintenance history to ensure that PMS databases are accurate and up-to-date. During this process, Mr. Na also generates detailed reports, which are needed to help perform his cross-checks of the collected data.

Pavement Management System Updates | Staff Engineer
City of Santa Monica, California

NCE is providing the pavement management system update and GIS integration for the City of Santa Monica. The City's pavement network consists of 155 miles of paved roads of which 148 miles are asphalt concrete and seven miles are portland cement concrete. The City has utilized PAVER since 2003.



Education

B.S., Civil Engineering, 2015
University of California, Irvine
B.S., Mathematics, 2016
Chapman University

Registrations and Certifications
Engineering Intern – CA (#157537)

OCTA MicroPAVER Certification 2017

Affiliations

American Society of Civil Engineers
Engineers Without Borders

Joined NCE
2016

Total Years of Experience
3 years

Stormwater and Hydrology

Hydrology Study & Storm Drain | *Project Manager*

University of California, Irvine

Mr. Na worked in conjunction with a consulting firm to conduct a Hydrology Study for Agua Chinon Knolls using the Rational Method and the Unit Hydrograph Method in compliance with the Orange County Hydrology Manual as part of his senior design project.

Stormwater Drainage System | *Project Engineer*

University of California, Irvine

Mr. Na designed a stormwater drainage system for a local site plan using EPA SWMM software.

Water/Wastewater

Groundwater Contaminant Remediation Pump Station Design | *Project Engineer*

University of California, Irvine

Mr. Na developed a groundwater extraction/injection pumping system to mitigate contaminant/plume migration into underground aquifers for the El Toro Marine Corps Air Station.

Biological Process Design | *Project Engineer*

University of California, Irvine

Mr. Na completed a biological process design for full nitrification and denitrification and varied the MCRT during the yearly cycle to meet the monthly permit.

Roadway Infrastructure

Highway Design | *Project Engineer*

University of California, Irvine

Mr. Na designed a partial two-lane highway extension connecting the SR-241 Toll Road and SR-74 Ortega Highway.



Collaboration. Commitment. Confidence.SM

Franco Escobedo **Engineering Field Technician**

Mr. Franco Escobedo has over 15 years of experience as a pavement management technician for NCE. He has performed numerous pavement condition inspections throughout California, Idaho, and Washington. He experience includes distress collection across various Pavement Management Systems including the Metropolitan Transportation Commission StreetSaver, MicroPAVER, Cartograph, and Hansen systems.

Additionally, Mr. Escobedo has completed both the OCTA MicroPAVER and MTC "Distress Identification" courses for both Asphalt Concrete and Portland Cement Pavements and now assists with the training of agency staff on both courses.

Mr. Escobedo performs all activities relating to pavement data collection using hardcopy forms or tablets. As part of the quality control process, he performs cross-checks of data in the PMS database. He also regularly performs quality control checks of field collected data and pavement maintenance history to ensure that PMS databases are accurate and up-to-date. During this process, he also generates detailed reports, which are necessary to perform his cross-checks of the collected data.

His field experience and expertise is an added benefit to agencies during field training. Listed below are a collection of agencies for which Mr. Escobedo has performed condition inspections - they total over 6,000 centerline miles of roads and streets.

Representative Projects

Pavement Management

Pavement Management Inspections | Engineering Field Technician

Ada County, Idaho	Hayward	San Diego County
Agoura Hills	Hillsborough	San Dimas
Anaheim	Humboldt County	San Ramon
Antioch	Inyo County	Santa Cruz County
Bakersfield	La Habra	Santa Maria
Bell	Lake County	Seal Beach
Buena Park	Lake Forest	Siskiyou County
Camarillo	Lemon Grove	South Lake Tahoe
Chula Vista	Marin County	Stanislaus County
Commerce	Martinez	Stanton
Corona	Mendocino County	Thousand Oaks
Cudahy	Milpitas	Torrance
Dana Point	Mission Viejo	Tulare
Davis	Mono County	Tuolumne County
East Bay Regional Park District	Mountain View	Tustin
El Centro	Newark	Umpqua National Forest
El Cerrito	Orange County	Vallejo
Elk Grove	Palm Springs	Vernon
Encinitas	Redwood City	Vista
Fairfield	Rogue River National Forest	Walnut Creek
Fremont	San Clemente	West Covina
Fullerton		West Sacramento



Education

Computer Operations Program
Computer Learning Center, Los Angeles,
CA, 1983-84
Network Engineering & Administrative
Program
Computer Learning Center, Anaheim, CA,
1997
Certified Network Administration
Computer Learning Center, Anaheim, CA
1997

Registrations and Certifications

OCTA MicroPAVER Certification 2016
MTC StreetSaver Rater Certification
Program (expires September 2017)

Total Years of Experience
15

Projects included various forms of inspections for pavement distress data collection, such as walking, windshield, and/or semi-automated.

Meiling Cai, E.I.T.

Staff Engineer

For Meiling Cai, the traffic and pavement-related courses she took during her sophomore year in college ended up being illuminating experiences that changed the direction of her education and career. After taking the classes, any time she would drive or go for a walk, Meiling "couldn't stop thinking about how to make the roads or signals better" as she observed pavement conditions, detection loops, and traffic flow. After joining the Institute of Transportation Engineers' Student Chapter and working on some projects, she decided to specialize in transportation, applying her interests and passions to her future career.

Meiling joined NCE upon graduation and has since performed pavement condition inspections throughout California and Idaho, as well as sidewalk and curb ramp assessments. Her experience includes distress collection across various pavement management systems.

She enjoys the process of continually learning and working to find better solutions. Meilings' clients value her attention to detail, spirit of collaboration, and the fact she truly cares about her work and its impact.



Education

B.S., Civil Engineering, 2014
University of California, Irvine

Registrations and Certifications
Engineer Intern – Civil, CA

Joined NCE
2015

Total Years of Experience
2 years

Representative Projects

Pavement and Asset Management

Sidewalk & Curb Ramp Assessment

City of Corona, California

Field Technician. NCE performed condition assessments of approximately 350 centerline miles of sidewalks and 9,000 curb ramps. In addition, NCE provided prioritization criteria as well as repair recommendations.

Pavement Management System and Update

City of Whittier, California

Field Technician. NCE provided the PMP implementation of 195 centerline miles. NCE performed the following tasks: Conversion of old pavement inventory into the StreetSaver® database; review of inventory data; performed condition inspections; PCI calculation; import of M&R history records; review of M&R strategies and costs; determine the funding needs of the road network; completion of multiple funding scenarios, linkage of the database to GIS, City staff training, and provided technical support.

Pavement Management Plan Updates

City of La Habra, California

Field Technician. NCE is providing a comprehensive pavement condition inspection of the City's streets and alleys in order to prepare the 2015 update report to the Orange County Transportation Authority. Updates include the Pavement Condition Index, treatment, unit costs, and cost of all segments of the City's streets.

Pavement Management Plan Updates

City of Manhattan Beach, California

Field Technician. NCE updated the City's Pavement Management Program including inspection/evaluation of approximately 120 centerline miles of paved streets, review and recommendation of revisions to the current pavement management strategies and costs as well as the preparation of a final Pavement Management Program report.

Pavement Management Plan Updates
City of El Centro, California

Field Technician. NCE developed the City's Pavement Management System including detailed inspection and evaluation of the City's streets and recommendations for maintenance methodologies and pavement treatment options.

Pavement Condition Inspection and Maintenance
City of Davis, California

Field Technician. NCE is providing inventory verification, pavement condition inspections, sidewalk assessments, review and evaluation of maintenance and rehabilitation decision strategies, budgetary analyses, GIS integration, and staff training for the University' pavement management program update.

Pavement Condition Inspection and Maintenance
Ada County Highway District, Idaho

Field Technician. NCE performed field pavement condition inspections on all the arterial and collectors (approximately 600 miles) as well as approximately 1,000 miles of residential streets. These were walking inspections as per the StreetSaver® protocols. NCE updated the StreetSaver® database with the distress data collected, calculated the pavement condition index, and provided training on the StreetSaver® program as well as a discussion of maintenance and rehabilitation treatments for County staff.



XIV. Appendix D – Pavement Management Data Files

The Pavement Management data files shall be submitted to OCTA in spreadsheet format. This must include the following information:

- Street name and limits for all public streets
- Street identifiers (Branch ID, Section ID)
- Direction (if applicable)
- Beginning and ending of each section
- Length, widths, and true areas
- Functional Classification (MPAH, Local)
- Number of travel lanes
- PCI and date of inspection
- Type of recommended treatment
- Cost of recommended treatment

The Pavement Management data files are attached here as a CD, or included as Appendix D

XV. Appendix E – GIS Maps – Current Conditions (Optional)

If included, attach and label Appendix E.

Street Name	Section To	Section From	To	# of Lanes	Functional Class	Length	Width	Area	PCI	PCI Date	Type of Recommended Treatment	Cost of Treatment	Year
0351 ST	100300	1101E CITY LIMIT	EUCLED ST	3	OPA	1,274	49	62,426	59	12/20/2017	MILL AND THICK OVERLAY	\$ 360,684	2018
0351 ST	100300	1101E CITY LIMIT	EUCLED ST	3	OPA	1,274	48	61,152	81	12/20/2017	REAS	\$ 88,670	2018
0351 ST	100300	1451E EUCLED ST	REWHOPPE ST	3	OPA	2,558	49	125,342	61	12/20/2017	MILL AND THICK OVERLAY	\$ 724,198	2018
0351 ST	100300	1451E EUCLED ST	REWHOPPE ST	3	OPA	2,558	49	124,655	71	12/20/2017	MILL AND THIN OVERLAY	\$ 463,994	2018
0351 ST	100300	1701E NEWHOPE ST	SHANNON ST	3	OPA	1,266	48	62,034	99	12/20/2017	REAS	\$ 101,239	2022
0351 ST	100300	1701E NEWHOPE ST	SHANNON ST	3	OPA	1,266	48	60,768	100	12/20/2017	REAS	\$ 99,173	2022
0351 ST	100300	1901E SHANNON ST	SANTA ANA RIVER	3	OPA	4,089	40	160,115	100	12/20/2017	REAS	\$ 261,306	2022
0351 ST	100300	1901E SHANNON ST	SANTA ANA RIVER	3	OPA	4,089	36	166,227	100	12/20/2017	REAS	\$ 274,544	2022
0351 ST	100300	2301E SANTA ANA RIVER	RAITT ST	3	OPA	5,177	38	199,348	100	12/20/2017	REAS	\$ 325,333	2022
0351 ST	100300	2301E SANTA ANA RIVER	RAITT ST	3	OPA	5,177	38	202,060	100	12/20/2017	REAS	\$ 329,759	2022
0351 ST	100300	3801E RAITT ST	BRISTOL ST	3	OPA	2,311	40	92,440	100	12/20/2017	REAS	\$ 150,861	2022
0351 ST	100300	3801E RAITT ST	BRISTOL ST	3	OPA	2,311	40	92,440	99	12/20/2017	REAS	\$ 150,861	2022
0351 ST	100300	4301E BRISTOL ST	FLOWER ST	3	OPA	2,573	33	86,817	100	12/20/2017	REAS	\$ 141,684	2022
0351 ST	100300	4301E BRISTOL ST	FLOWER ST	3	OPA	2,573	32	85,336	100	12/20/2017	REAS	\$ 139,267	2022
0351 ST	100300	4800E FLOWER ST	ROSS ST	3	OPA	1,203	32	38,496	100	12/20/2017	REAS	\$ 68,995	2021
0351 ST	100300	4801W FLOWER ST	MAIN ST	3	OPA	2,509	33	84,626	100	12/20/2017	REAS	\$ 138,109	2022
0351 ST	100300	5000E BIRCH ST	BROADWAY	3	OPA	445	32	14,240	100	12/20/2017	REAS	\$ 23,240	2022
0351 ST	100300	5200E SYCAMORE ST	SYCAMORE ST	3	OPA	265	33	8,915	100	12/20/2017	REAS	\$ 14,549	2022
0351 ST	100300	5401E MAIN ST	AC-PCC TRANSITION (NEAR STANDARD AV)	3	OPA	3,424	32	108,164	87	12/20/2017	REAS	\$ 20,297	2022
0351 ST	100300	5401E MAIN ST	AC-PCC TRANSITION (NEAR STANDARD AV)	3	OPA	3,424	33	114,989	87	12/20/2017	REAS	\$ 15,168	2022
0351 ST	100300	6550E AC-PCC TRANSITION	AC-PCC TRANSITION	2	OPA	700	22	15,400	91	12/20/2017	REAS	\$ 161,543	2019
0351 ST	100300	6550E AC-PCC TRANSITION	AC-PCC TRANSITION	2	OPA	700	22	15,400	97	12/20/2017	REAS	\$ 171,236	2019
0351 ST	100300	6556E AC-PCC TRANSITION (NEAR GRAND AV)	I-5 FWY	3	OPA	3,371	33	115,337	93	12/20/2017	REAS	\$ 182,746	2021
0351 ST	100300	6556E AC-PCC TRANSITION (NEAR GRAND AV)	I-5 FWY	3	OPA	3,371	33	116,170	85	12/20/2017	REAS	\$ 168,447	2018
0351 ST	100300	7201E I-5 FWY	TUSTIN AV	3	OPA	2,473	39	96,445	71	12/21/2017	MILL AND THIN OVERLAY	\$ 359,990	2018
0351 ST	100300	7201E I-5 FWY	TUSTIN AV	3	OPA	2,473	41	101,395	83	12/21/2017	REAS	\$ 147,023	2018
0351 ST	100300	1100 COOPER ST	EUCLED ST	2	L	218	32	7,865	82	1/30/2018	OVERLAY - AC THIN	\$ 23,478	2024
0351 ST	100300	1200 MAXINE ST	END	2	L	606	32	19,392	96	1/30/2018	REAS	\$ 27,545	2024
0351 ST	100300	1300 CLARA ST	END	2	UC	331	33	19,773	95	2/2/2018	REAS	\$ 8,853	2023
0351 ST	100300	1400 TOWNSEND ST	DAISY AV	2	L	316	29	9,164	100	2/5/2018	REAS	\$ 13,504	2023
0351 ST	100300	1500 DAISY AV	RAITT ST	2	L	482	29	13,978	100	2/5/2018	PARTIAL SLAB REPLACEMENT	\$ 44,273	2018
0351 ST	100300	1600 RAITT ST	WESTERN AV	2	L	483	33	15,939	44	2/10/2018	60% SLAB REPLACEMENT/AC FULL REPLACEMENT	\$ 90,288	2018
0351 ST	100300	1700 WESTERN AV	FOREST AV	2	L	456	33	15,048	28	2/10/2018	PARTIAL SLAB REPLACEMENT	\$ 39,733	2018
0351 ST	100300	1800 FOREST AV	PACIFIC AV	2	L	428	33	14,124	42	2/10/2018	PARTIAL SLAB REPLACEMENT	\$ 37,208	2018
0351 ST	100300	1900 PACIFIC AV	HESPERIAN ST	2	L	407	33	13,431	43	2/10/2018	PARTIAL SLAB REPLACEMENT	\$ 41,583	2018
0351 ST	100300	2000 HESPERIAN ST	BAKER ST	2	L	458	33	15,114	43	2/10/2018	PARTIAL SLAB REPLACEMENT	\$ 22,284	2023
0351 ST	100300	2100 BRISTOL ST	SHELTON ST	2	L	699	33	23,067	100	2/8/2018	REAS	\$ 16,323	2023
0351 ST	100300	2200 BAKER ST	SHELTON ST	2	L	512	33	16,896	100	2/8/2018	REAS	\$ 33,538	2024
0351 ST	100300	2300 SHELTON ST	END	2	L	1,011	33	33,363	90	2/8/2018	REAS	\$ 8,738	2024
0351 ST	100300	2400 BROADWAY	END	2	L	113	36	4,068	80	2/8/2018	REAS	\$ 6,338	2024
0351 ST	100300	2600 SYCAMORE ST	MAIN ST	2	L	265	36	8,380	100	2/8/2018	REAS	\$ 26,792	2023
0351 ST	100300	2700 LACY ST	END	2	L	256	36	27,216	95	1/31/2018	REAS	\$ 80,768	2018
0351 ST	100300	2800 GARFIELD ST	LACY ST	2	L	455	36	16,380	91	1/31/2018	REAS	\$ 13,932	2021
0351 ST	100300	2900 STANDARD AV	GARFIELD ST	2	UC	598	36	21,528	92	1/31/2018	MILL AND THIN OVERLAY	\$ 22,492	2024
0351 ST	100300	3001 GRAND AV	SANTA FE ST	2	UC	631	36	22,716	70	1/31/2018	REAS	\$ 45,831	2020
0351 ST	100300	3200 MICLAY ST	GRAND AV	2	L	425	36	15,200	88	1/31/2018	REAS	\$ 17,000	2018
0351 ST	100300	1100 MAXINE ST	END	2	L	310	32	11,180	88	1/30/2018	REAS	\$ 103,680	2018
0351 ST	100300	1200 CLARA ST	MAXINE ST	2	L	604	32	19,328	88	1/30/2018	REAS	\$ 98,928	2018
0351 ST	100300	1300 NEWHOPE ST	END	2	L	568	32	23,278	96	1/31/2018	REAS	\$ 92,232	2018
0351 ST	100300	1400 CLARA ST	SULLIVAN ST	2	UC	598	36	16,148	95	2/2/2018	REAS	\$ 23,898	2021
0351 ST	100300	1500 DAISY AV	TOWNSEND ST	2	L	400	36	14,400	78	2/5/2018	MILL AND THIN OVERLAY	\$ 19,272	2024
0351 ST	100300	1600 RAITT ST	DAISY AV	2	L	400	36	14,400	84	2/23/2018	REAS	\$ 37,147	2024
0351 ST	100300	1700 WESTERN AV	RAITT ST	2	L	480	36	17,280	34	2/14/2018	60% SLAB REPLACEMENT/AC FULL REPLACEMENT	\$ 11,546	2023
0351 ST	100300	1800 FOREST AV	WESTERN AV	2	L	458	36	16,488	34	2/14/2018	REAS	\$ 15,720	2018
0351 ST	100300	1900 PACIFIC AV	FOREST AV	2	L	427	36	15,372	31	2/14/2018	REAS	\$ 18,120	2018
0351 ST	100300	2000 BRISTOL ST	HESPERIAN ST	2	L	400	36	14,400	92	2/14/2018	REAS	\$ 44,793	2019
0351 ST	100300	2100 BRISTOL ST	BAKER ST	2	L	729	36	26,244	88	2/15/2018	REAS	\$ 11,318	2023
0351 ST	100300	2200 BAKER ST	SHELTON ST	2	L	538	36	19,368	95	2/15/2018	REAS	\$ 10,366	2023
0351 ST	100300	2300 SHELTON ST	FLOWER ST	2	L	1,037	36	37,332	91	2/15/2018	REAS	\$ 9,672	2024
0351 ST	100300	2400 SHELTON ST	FLOWER ST	2	L	332	36	11,952	56	2/15/2018	REAS	\$ 33,860	2018
0351 ST	100300	2500 PARKTON ST	ROSS ST	2	L	524	36	18,864	83	2/15/2018	REAS	\$ 35,560	2018
0351 ST	100300	2600 PARKTON ST	ROSS ST	2	L	604	36	21,744	83	2/15/2018	REAS	\$ 65,213	2018
0351 ST	100300	2800 BIRCH ST	BIRCH ST	2	L	453	32	14,496	77	2/15/2018	MILL AND THIN OVERLAY	\$ 34,548	2024
0351 ST	100300	2900 BROADWAY	BROADWAY	2	L	376	36	13,736	96	2/15/2018	REAS	\$ 7,673	2024
0351 ST	100300	3000 SYCAMORE ST	SYCAMORE ST	2	L	290	37	10,730	97	2/13/2018	REAS	\$ 22,492	2024
0351 ST	100300	3100 MAIN ST	MAIN ST	2	L	297	36	10,692	97	2/13/2018	REAS	\$ 45,831	2020
0351 ST	100300	3200 BUSH ST	BUSH ST	2	L	270	36	9,720	100	2/13/2018	REAS	\$ 17,000	2018
0351 ST	100300	3300 SPURGEON ST	SPURGEON ST	2	L	290	36	10,440	44	2/1/2018	REAS	\$ 103,680	2018
0351 ST	100300	3400 FRENCH ST	LACY ST	2	L	313	36	11,268	71	2/1/2018	MILL AND THICK OVERLAY	\$ 9,672	2024
0351 ST	100300	3500 GARFIELD ST	GARFIELD ST	2	L	1,213	40	48,520	72	2/1/2018	MILL AND THIN OVERLAY	\$ 33,860	2018
0351 ST	100300	3600 STANDARD AV	STANDARD AV	2	L	438	40	17,520	52	2/1/2018	MILL AND THICK OVERLAY	\$ 145,560	2018
0351 ST	100300	3700 BREEDEN ST	STANDARD AV	2	UC	620	40	24,800	99	2/1/2018	REAS	\$ 34,548	2024
0351 ST	100300	3800 BREEDEN ST	STANDARD AV	2	UC	153	36	5,508	99	2/1/2018	REAS	\$ 7,673	2024

Street Name	Street ID	Section ID	From	To	# of Lanes	Functional Class	Length	Width	Area	PCI	PCI Date	Type of Recommended Treatment	Cost of Treatment	Year
03RD ST	100300	3901	SANTA FE ST	GRAND AV	2	L	647	36	23,292	68	1/11/2018	MILL AND THIN OVERLAY	\$ 82,518	2018
03RD ST	100300	4100	GRAND AV	MCCLEAY ST	2	L	423	36	15,228	74	1/31/2018	MILL AND THIN OVERLAY	\$ 45,584	2018
04TH ST	100400	1100	COOPER ST	MAXINE ST	2	L	460	32	14,720	92	1/30/2018			
04TH ST	100400	1200	MAXINE ST	EUCLED ST	2	L	603	32	19,296	91	1/30/2018			
04TH ST	100400	1300	TOWNSEND ST	DAISY AV	2	L	355	23	8,165	43	2/5/2018	MILL AND THICK OVERLAY	\$ 30,392	2018
04TH ST	100400	1400	DAISY AV	RAITT ST	2	L	500	23	11,500	85	2/5/2018	REAS	\$ 9,583	2018
04TH ST	100400	1500	ROSS ST	BIRCH ST	2	L	452	30	9,040	100	2/15/2018	REAS	\$ 6,733	2023
04TH ST	100400	1600	BIRCH ST	BROADWAY	2	L	378	30	6,560	100	2/15/2018	REAS	\$ 5,410	2023
04TH ST	100400	1700	BROADWAY	SYCAMORE ST	2	L	360	30	5,500	100	2/15/2018	REAS	\$ 5,294	2023
04TH ST	100400	1800	SYCAMORE ST	MAIN ST	2	L	274	20	5,480	96	2/13/2018	REAS	\$ 5,275	2023
04TH ST	100400	1900	MAIN ST	BUSH ST	2	L	273	20	5,460	96	2/14/2018	REAS	\$ 5,622	2023
04TH ST	100400	2000	BUSH ST	SPURGEON ST	2	L	291	20	5,820	96	2/14/2018	REAS	\$ 5,758	2023
04TH ST	100400	2100	SPURGEON ST	BIRCH ST	2	L	296	20	5,960	96	2/14/2018	REAS	\$ 5,758	2023
04TH ST	100400	2201E	FRENCH ST	GARFIELD ST	1	MBC	1,635	26	42,536	78	12/20/2017	MILL AND THIN OVERLAY	\$ 160,450	2020
04TH ST	100400	2201W	FRENCH ST	GARFIELD ST	1	MBC	1,635	26	42,536	77	12/20/2017	MILL AND THIN OVERLAY	\$ 155,776	2019
04TH ST	100400	2301E	GARFIELD ST	GRAND AV	2	OPA	2,170	26	56,420	79	12/20/2017	MILL AND THIN OVERLAY	\$ 222,797	2020
04TH ST	100400	2301W	GARFIELD ST	GRAND AV	2	OPA	2,170	26	58,176	73	12/20/2017	MILL AND THIN OVERLAY	\$ 216,544	2018
04TH ST	100400	2501E	GRAND AV	MABURY ST	1	OPA	2,437	15	36,555	92	12/20/2017	REAS	\$ 57,920	2021
04TH ST	100400	2501W	GRAND AV	MABURY ST	1	OPA	2,437	15	35,829	91	12/20/2017	REAS	\$ 55,116	2020
04TH ST	100400	2606E	GRAND AV	MABURY ST	1	OPA	2,437	9	21,933	92	12/20/2017			
04TH ST	100400	2606W	GRAND AV	MABURY ST	1	OPA	2,437	8	24,151	92	12/20/2017			
04TH ST	100400	4100E	MABURY ST	I-5 FWY	3	OPA	121	43	5,203	74	12/20/2017	OVERLAY - AC THIN	\$ 14,597	2018
04TH ST	100400	4200E	I-5 FWY	MABURY ST	3	OPA	121	43	5,203	41	12/20/2017	MILL AND THICK OVERLAY	\$ 30,062	2018
04TH ST	100400	4200W	I-5 FWY	CABRILLO PARK DR	3	OPA	799	45	37,205	71	12/20/2017	MILL AND THIN OVERLAY	\$ 138,485	2018
04TH ST	100400	4301E	CABRILLO PARK DR	I-5 FWY	3	OPA	799	33	26,367	68	12/21/2017	MILL AND THIN OVERLAY	\$ 98,144	2018
04TH ST	100400	4301W	CABRILLO PARK DR	TUSTIN AV	3	OPA	1,832	33	65,056	76	12/21/2017	OVERLAY - AC THIN	\$ 187,994	2019
04TH ST	100400	4600E	TUSTIN AV	SR-55 FWY	3	OPA	362	35	12,670	62	12/20/2017	OVERLAY - AC THIN	\$ 178,029	2018
04TH ST	100400	4600W	SR-55 FWY	TUSTIN AV	3	OPA	362	45	16,290	80	12/20/2017	MILL AND THIN OVERLAY	\$ 47,161	2018
05TH ST	100500	1100	END	MAXINE ST	2	L	321	32	10,272	96	1/30/2018	REAS	\$ 23,621	2018
05TH ST	100500	1200	MAXINE ST	EUCLED ST	2	L	620	32	19,840	96	1/30/2018			
05TH ST	100500	1300	EUCLED ST	ROSITA ST	2	L	1,280	32	40,960	89	2/2/2018	REAS	\$ 36,212	2020
05TH ST	100500	1400	ROSITA ST	CHANNEL	2	L	128	32	4,096	83	2/2/2018	REAS	\$ 3,413	2018
05TH ST	100500	1500	CHANNEL	JENKINS ST	2	L	265	32	8,480	95	2/2/2018	REAS	\$ 8,192	2023
05TH ST	100500	1600	JENKINS ST	DARIN ST	2	L	302	32	9,664	95	2/2/2018	REAS	\$ 9,336	2023
05TH ST	100500	1700	DARIN ST	NEWHOPE ST	2	L	590	32	18,880	95	2/2/2018	REAS	\$ 18,239	2023
05TH ST	100500	1800	NEWHOPE ST	MOUNTAIN VIEW ST	2	L	295	32	9,440	98	2/2/2018			
05TH ST	100500	1900	MOUNTAIN VIEW ST	HUYLAR LN	2	L	632	32	20,224	58	2/2/2018			
05TH ST	100500	2000	HUYLAR LN	FORRY LN	2	L	307	37	13,559	97	2/2/2018			
05TH ST	100500	2100	MISSOURI LN	MISSOURI LN	2	L	376	37	13,912	97	2/2/2018			
05TH ST	100500	2200	MISSOURI LN	HARBOR BLVD	2	L	358	37	13,246	97	2/2/2018			
05TH ST	100500	2301E	HARBOR BLVD	JACKSON ST	2	MBC	1,269	30	39,070	45	12/20/2017	MILL AND THICK OVERLAY	\$ 211,500	2018
05TH ST	100500	2301W	HARBOR BLVD	JACKSON ST	2	MBC	1,269	30	39,070	63	12/20/2017	MILL AND THICK OVERLAY	\$ 135,360	2018
05TH ST	100500	2701E	JACKSON ST	FAIRVIEW ST	2	MBC	3,254	30	99,445	81	12/20/2017	OVERLAY - AC THIN	\$ 287,198	2020
05TH ST	100500	2701W	JACKSON ST	FAIRVIEW ST	2	MBC	3,254	30	99,445	72	12/20/2017	MILL AND THIN OVERLAY	\$ 353,582	2018
05TH ST	100500	3200E	FAIRVIEW ST	SULLIVAN ST	2	MBC	620	30	18,600	76	12/20/2017	MILL AND THIN OVERLAY	\$ 66,133	2018
05TH ST	100500	3200W	FAIRVIEW ST	SULLIVAN ST	2	MBC	620	30	18,600	73	12/20/2017	MILL AND THIN OVERLAY	\$ 66,133	2018
05TH ST	100500	3300	SULLIVAN ST	NANTUCKET PL	4	L	347	60	20,820	76	2/14/2018	MILL AND THIN OVERLAY	\$ 64,334	2019
05TH ST	100500	3400	NANTUCKET PL	HAWLEY ST	2	L	233	36	8,408	85	2/14/2018	REAS	\$ 29,483	2018
05TH ST	100500	3500	HAWLEY ST	SUNSET ST	2	L	460	37	20,980	84	2/14/2018	REAS	\$ 17,483	2018
05TH ST	100500	3600	SUNSET ST	ENGLISH ST	2	L	261	37	9,657	82	2/14/2018	REAS	\$ 6,048	2018
05TH ST	100500	3700	ENGLISH ST	TOWNSEND ST	2	L	272	37	10,064	86	2/14/2018	REAS	\$ 6,897	2020
05TH ST	100500	3800	TOWNSEND ST	DAISY AV	2	L	245	37	9,063	86	2/14/2018	REAS	\$ 8,014	2020
05TH ST	100500	3900	DAISY AV	FAIRLAWN AV	2	L	258	37	9,536	86	2/14/2018	REAS	\$ 8,439	2020
05TH ST	100500	4000	FAIRLAWN AV	RAITT ST	2	L	280	48	13,488	82	2/14/2018	REAS	\$ 11,240	2018
05TH ST	100500	4100	RAITT ST	WESTERN AV	2	L	480	40	19,200	61	2/14/2018	PARTIAL SLAB REPLACEMENT	\$ 54,933	2019
05TH ST	100500	4200	WESTERN AV	FOREST AV	2	L	458	40	18,320	61	2/14/2018	PARTIAL SLAB REPLACEMENT	\$ 54,933	2019
05TH ST	100500	4300	FOREST AV	PACIFIC AV	2	L	461	40	18,440	58	2/14/2018	PARTIAL SLAB REPLACEMENT	\$ 51,222	2018
05TH ST	100500	4400	PACIFIC AV	BAKIST ST	2	L	963	40	38,520	54	2/14/2018	PARTIAL SLAB REPLACEMENT	\$ 107,000	2018
05TH ST	100500	4500	BAKIST ST	BAKER ST	2	L	648	40	25,920	97	2/13/2018	REAS	\$ 25,040	2023
05TH ST	100500	4600	BAKER ST	SHELTON ST	2	L	538	40	21,520	87	2/13/2018	REAS	\$ 19,025	2020
05TH ST	100500	4700	ROSE ST	BROADWAY	3	MBC	794	36	24,784	68	12/20/2017	MILL AND THIN OVERLAY	\$ 88,121	2018
05TH ST	100500	4800	BROADWAY	SYCAMORE ST	3	MBC	284	36	10,224	88	12/20/2017	REAS	\$ 12,286	2019
05TH ST	100500	4900	SYCAMORE ST	MAIN ST	3	MBC	271	36	9,756	71	12/21/2017	OVERLAY - AC THIN	\$ 26,558	2018
05TH ST	100500	5000	MAIN ST	BUSH ST	3	MBC	790	36	10,440	73	12/20/2017	OVERLAY - AC THIN	\$ 28,420	2019
05TH ST	100500	5100	BUSH ST	SPURGEON ST	3	MBC	305	36	10,980	77	12/20/2017	MILL AND THIN OVERLAY	\$ 40,211	2019
05TH ST	100500	5200	SPURGEON ST	FRENCH ST	3	MBC	310	36	11,160	77	12/20/2017	MILL AND THIN OVERLAY	\$ 40,870	2019
05TH ST	100500	5300	FRENCH ST	MORTIMER ST	2	MBC	310	36	11,160	62	12/20/2017	MILL AND THIN OVERLAY	\$ 39,680	2018
05TH ST	100500	5400	MORTIMER ST	PORTER ST	2	L	310	36	11,160	97	1/31/2018	REAS	\$ 10,781	2023
05TH ST	100500	5500	PORTER ST	LACY ST	2	L	310	36	11,160	97	1/31/2018	REAS	\$ 10,781	2023
05TH ST	100500	5600	PORTER ST	POINSETTIA ST	2	L	284	36	10,224	82	1/31/2018	REAS	\$ 19,507	2023
05TH ST	100500	5700	GARFIELD ST	END	2	UC	418	40	16,720	82	1/31/2018	REAS	\$ 19,507	2023
05TH ST	100500	5800	WRIGHT ST	END	2	L	200	32	6,650	99	1/31/2018	REAS	\$ 6,424	2023
05TH ST	100500	1100	EUCLED ST	ROSITA ST	2	L	1,262	32	40,384	68	1/30/2018			
05TH ST	100500	1200	ROSITA ST	END	2	L	343	32	11,865	93	1/30/2018			
05TH ST	100500	1300	HAWLEY ST	END	2	L	697	33	23,001	83	2/2/2018	REAS	\$ 20,335	2020
05TH ST	100500	1400	WESTERN AV	RAITT ST	2	L	492	40	19,680	54	2/14/2018	PARTIAL SLAB REPLACEMENT	\$ 54,667	2018
05TH ST	100500	1500	PACIFIC AV	WESTERN AV	2	L	919	40	36,760	47	2/14/2018	PARTIAL SLAB REPLACEMENT	\$ 102,111	2018
06TH ST	100600	1600	AC-PCC TRANSITION	PACIFIC AV	2	L	433	40	17,320	39	2/14/2018	60% SLAB REPLACEMENT/AC FULL REPLACEMENT	\$ 103,920	2018

Street Name	Street ID	Section ID	From	To	# of Lanes	Functional Class	Length	Width	Area	PCI	PCI Date	Type of Recommended Treatment	Cost of Treatment	Year
10TH ST	100900	1700	BRISTOL ST	AC-PC TRANSITION	2	L	550	40	22,000	96	2/15/2018	REAS	\$ 21,253	2023
10TH ST	100900	1800	BAKER ST	BRISTOL ST	2	L	617	40	24,680	97	2/15/2018	REAS	\$ 23,842	2023
10TH ST	100900	1900	SHELTON ST	BAKER ST	2	L	379	40	15,160	97	2/15/2018	REAS	\$ 14,645	2023
10TH ST	100900	2000	SHELTON ST	SHELTON ST	2	L	94	40	3,760	96	2/15/2018	REAS	\$ 3,637	2023
10TH ST	100900	2100	ROYD WY	SHELTON ST	2	L	720	40	28,800	88	2/8/2018	REAS	\$ 26,225	2021
10TH ST	100900	2200	FLOWER ST	ROYD WY	2	L	620	40	24,800	87	2/8/2018	REAS	\$ 21,925	2020
10TH ST	100900	2300	MORTIMER ST	SANTA ANA BLVD	2	L	268	38	10,184	77	2/16/2018			
10TH ST	100900	2400	MORTIMER ST	MORTIMER ST	2	L	282	36	10,152	89	1/31/2018	REAS	\$ 9,807	2023
10TH ST	100900	2500	PORTER ST	MORTIMER ST	2	L	275	36	9,900	89	1/31/2018	REAS	\$ 9,564	2023
10TH ST	100900	2600	BROWN ST	PORTER ST	2	L	276	36	9,936	89	1/31/2018	REAS	\$ 9,599	2023
10TH ST	100900	2700	GARFIELD ST	POINSETTIA ST	2	L	341	40	13,640	92	1/31/2018	REAS	\$ 17,389	2021
10TH ST	100900	2800	POINSETTIA ST	POINSETTIA ST	2	UC	365	28	10,220	71	2/13/2018	MILL AND THIN OVERLAY	\$ 36,138	2018
10TH ST	100900	2900	TERMINAL ST	SANTIAGO ST	2	UC	149	36	5,364	9	1/11/2018	RECONSTRUCT (AC)	\$ 47,680	2018
10TH ST	100900	3000	EASTWOOD AV	TERMINAL ST	2	UC	573	36	20,628	75	1/11/2018	MILL AND THIN OVERLAY	\$ 73,344	2018
10TH ST	100900	3100	GRAND AV	TERMINAL ST	2	UC	288	36	10,296	84	1/11/2018	REAS	\$ 9,103	2020
10TH ST	100900	3200	LINWOOD AV	EASTWOOD AV	2	L	306	32	9,856	87	1/31/2018	REAS	\$ 9,714	2020
10TH ST	100900	3300	EASTSIDE AV	MCCOY ST	2	L	310	32	9,920	81	1/31/2018	REAS	\$ 8,515	2019
10TH ST	100900	3400	WRIGHT ST	LINWOOD AV	2	L	305	32	9,760	96	3/7/2018	REAS	\$ 9,429	2023
10TH ST	100900	3500	WRIGHT ST	EASTSIDE AV	2	L	130	32	4,160	96	3/7/2018	REAS	\$ 4,019	2023
10TH ST	100900	3600	PATRICIA LN	WRIGHT ST	2	L	255	32	9,410	96	3/7/2018	REAS	\$ 9,091	2023
10TH ST	100900	3800	MABURY ST	PATRICIA LN	2	L	356	32	11,392	75	3/7/2018	MILL AND THIN OVERLAY	\$ 35,201	2019
10TH ST	100900	3900	MANTLE LN	SHERRY LN	2	L	298	19	5,662	69	3/7/2018	MILL AND THIN OVERLAY	\$ 16,986	2018
10TH ST	100900	4000	TUSTIN AV	PARKCENTER DR	2	UC	575	40	23,000	89	1/10/2018	MILL AND THIN OVERLAY	\$ 23,322	2021
10TH ST	100700	1100	ROSITA ST	EUCILD ST	2	L	1,258	32	40,256	96	1/30/2018	REAS		
10TH ST	100700	1200	END	JACKSON ST	2	L	565	22	12,430	96	2/6/2018	REAS	\$ 12,368	2024
10TH ST	100700	1300	HAWLEY ST	END	2	L	990	36	35,640	77	2/2/2018	MILL AND THIN OVERLAY	\$ 113,431	2020
10TH ST	100700	1400	HAWLEY ST	SUNSET ST	2	L	421	33	13,893	89	2/2/2018	REAS	\$ 13,031	2022
10TH ST	100700	1500	RAITT ST	WESTERN AV	2	L	465	36	16,740	90	2/5/2018	REAS	\$ 15,244	2021
10TH ST	100700	1600	WESTERN AV	PACIFIC AV	2	L	879	38	33,402	94	2/5/2018	REAS	\$ 32,768	2023
10TH ST	100700	1700	PACIFIC AV	BRISTOL ST	2	L	960	41	39,360	92	2/5/2018	REAS	\$ 36,917	2023
10TH ST	100800	1100	BUSH ST	MAIN ST	2	L	263	40	10,520	100	2/6/2018	REAS	\$ 10,468	2024
10TH ST	100800	1200	SPURGEON ST	BUSH ST	2	L	281	40	11,240	63	2/6/2018	MILL AND THIN OVERLAY	\$ 33,720	2018
10TH ST	100800	1300	FRENCH ST	SPURGEON ST	2	L	282	40	11,280	67	2/6/2018	MILL AND THIN OVERLAY	\$ 33,800	2019
10TH ST	100900	1101	FAIRVIEW ST	FAIR WY	2	L	691	32	22,112	95	1/12/2018	REAS	\$ 21,362	2023
10TH ST	100900	1300	HAWLEY ST	FAIRVIEW ST	2	L	1,017	32	32,544	87	2/1/2018	REAS	\$ 30,772	2020
10TH ST	100900	1400	HAWLEY ST	END	2	L	464	32	16,338	95	2/2/2018	REAS	\$ 15,784	2023
10TH ST	100900	1500	PACIFIC AV	RAITT ST	2	L	1,411	36	50,796	38	2/14/2018	60% SLAB REPLACEMENT/AC FULL REPLACEMENT	\$ 304,776	2018
10TH ST	100900	1600	BRISTOL ST	PACIFIC AV	2	L	963	36	34,668	40	2/14/2018	60% SLAB REPLACEMENT/AC FULL REPLACEMENT	\$ 209,008	2018
10TH ST	100900	1700	MAIN ST	BUSH ST	2	L	282	40	10,480	100	2/6/2018	REAS	\$ 10,428	2024
10TH ST	100900	1800	BUSH ST	SPURGEON ST	2	L	262	40	11,280	92	2/6/2018	REAS	\$ 9,682	2019
10TH ST	100900	1900	SPURGEON ST	FRENCH ST	2	L	276	40	11,040	93	2/6/2018	REAS	\$ 9,476	2019
10TH ST	101000	1100	FAIR WY	MARENGO PL	2	L	260	32	9,720	86	1/23/2018	REAS	\$ 9,004	2023
10TH ST	101000	1200	HAWLEY ST	KING ST	2	L	860	36	30,260	85	1/23/2018	REAS	\$ 27,371	2020
10TH ST	101000	1300	ENGLISH ST	HAWLEY ST	2	L	213	36	7,668	74	1/23/2018	MILL AND THIN OVERLAY	\$ 77,004	2018
10TH ST	101000	1400	TOWNSEND ST	ENGLISH ST	2	L	263	36	9,468	94	1/23/2018	OVERLAY - AC THIN	\$ 13,616	2023
10TH ST	101000	1500	DALSY AV	TOWNSEND ST	2	L	261	34	14,034	94	1/23/2018	REAS	\$ 13,772	2023
10TH ST	101000	1600	FARLAWN ST	DALSY AV	2	L	264	34	14,236	94	1/23/2018	REAS	\$ 13,877	2023
10TH ST	101000	1700	RAITT ST	FARLAWN ST	2	L	266	34	14,364	94	1/23/2018	REAS	\$ 43,125	2021
10TH ST	101000	1800	PACIFIC AV	END	2	L	1,233	36	46,260	68	2/5/2018	REAS	\$ 34,013	2023
10TH ST	101000	1900	PACIFIC AV	BRISTOL ST	2	L	978	36	35,208	98	2/5/2018	REAS	\$ 12,737	2023
10TH ST	101000	2000	WESTWOOD AV	BAKER ST	2	L	412	32	13,184	95	2/10/2018	OVERLAY - AC THIN	\$ 24,113	2023
10TH ST	101000	2100	FREEMAN ST	TOWNER ST	2	L	260	32	8,320	83	2/10/2018	OVERLAY - AC THIN	\$ 25,319	2023
10TH ST	101000	2200	LOWELL ST	FREEFMAN ST	2	L	273	32	8,736	83	2/10/2018	PARTIAL SLAB REPLACEMENT	\$ 21,908	2018
10TH ST	101000	2300	OLIVE ST	LOWELL ST	2	L	239	33	7,897	47	2/8/2018	PARTIAL SLAB REPLACEMENT	\$ 17,875	2018
10TH ST	101000	2400	FLOWER ST	OLIVE ST	2	L	195	33	6,435	55	2/15/2018	60% SLAB REPLACEMENT/AC FULL REPLACEMENT	\$ 38,406	2018
10TH ST	101000	2500	GARNSEY ST	FLOWER ST	2	L	173	37	6,401	15	3/8/2018	60% SLAB REPLACEMENT/AC FULL REPLACEMENT	\$ 67,932	2018
10TH ST	101000	2600	PARTON ST	GARNSEY ST	2	L	306	37	11,322	15	3/8/2018	60% SLAB REPLACEMENT/AC FULL REPLACEMENT	\$ 29,778	2018
10TH ST	101000	2700	VAN NESS AV	PARTON ST	2	L	250	32	8,000	50	2/15/2018	MILL AND THICK OVERLAY	\$ 22,001	2019
10TH ST	101000	2800	VAN NESS AV	ROSS ST	2	L	267	32	8,544	76	2/15/2018	OVERLAY - AC THIN	\$ 6,587	2018
10TH ST	101000	2900	RYERKIE AV	ROSS ST	2	L	247	32	7,904	82	2/15/2018	REAS	\$ 6,853	2018
10TH ST	101000	3000	BIRCH ST	RIVERLINE AV	2	L	257	32	8,224	82	2/15/2018	REAS	\$ 7,280	2018
10TH ST	101000	3100	BROADWAY	BIRCH ST	2	L	273	32	7,336	82	2/15/2018	REAS	\$ 7,280	2018
10TH ST	101000	3200	STACOMORE ST	BROADWAY	2	L	232	34	7,888	51	1/11/2018	PARTIAL SLAB REPLACEMENT	\$ 21,911	2018
10TH ST	101000	3300	MAIN ST	STACOMORE ST	2	L	265	33	8,745	79	1/11/2018	REAS	\$ 7,288	2018
10TH ST	101000	3400	BUSH ST	MAIN ST	2	L	275	36	9,900	96	2/6/2018	REAS	\$ 9,564	2023
10TH ST	101000	3500	SPURGEON ST	BUSH ST	2	L	253	27	6,831	96	2/6/2018	REAS	\$ 6,599	2023
10TH ST	101000	3600	FRENCH ST	SPURGEON ST	2	L	269	27	7,263	95	2/6/2018	REAS	\$ 7,017	2023
11TH ST	101100	1100	HARBOR BLVD	BEWLEY ST	2	L	642	32	20,544	86	2/2/2018	REAS	\$ 18,163	2020
11TH ST	101100	1200	JACKSON ST	BEWLEY ST	2	L	510	32	16,320	84	2/2/2018	REAS	\$ 13,600	2018
11TH ST	101100	1300	ENGLISH ST	END	2	L	227	32	7,264	95	2/2/2018	REAS	\$ 7,228	2024
11TH ST	101100	1400	KING ST	KING ST	2	L	1,409	32	45,088	88	1/25/2018	REAS	\$ 41,057	2021
11TH ST	101100	1500	PACIFIC AV	RAITT ST	2	L	1,389	36	50,004	100	2/5/2018	REAS	\$ 48,307	2023
11TH ST	101100	1600	BRISTOL ST	PACIFIC AV	2	L	993	36	35,748	96	2/5/2018	REAS	\$ 34,535	2023
11TH ST	101100	1700	MAIN ST	BUSH ST	2	L	309	30	9,270	70	2/6/2018	MILL AND THIN OVERLAY	\$ 27,810	2018
11TH ST	101100	1800	BUSH ST	SPURGEON ST	2	L	234	30	7,020	75	2/6/2018	MILL AND THIN OVERLAY	\$ 21,060	2018
12TH ST	101200	1100	FAIRVIEW ST	END	2	L	323	32	11,836	95	1/16/2018	REAS	\$ 11,434	2023

Street Name	Street ID	Section ID	From	To	# of Lanes	Functional Class	Length	Width	Area	PCI	PCI Date	Type of Recommended Treatment	Cost of Treatment	Year
12TH ST	101200	1200	KING ST	CASCADE ST	2	L	282	32	10,012	95	1/25/2018	REAS	\$ 9,672	2020
12TH ST	101200	1300	KING ST	ENGLISH ST	2	L	1,268	32	40,576	83	1/25/2018	REAS	\$ 35,873	2020
12TH ST	101200	1400	PAITT ST	PACIFIC AV	2	L	1,381	35	49,716	97	2/5/2018	REAS	\$ 34,029	2023
12TH ST	101200	1500	PACIFIC AV	BRISTOL ST	2	L	995	36	35,820	95	2/5/2018	REAS	\$ 34,604	2023
12TH ST	101200	1600	BUSH ST	MAIN ST	2	L	310	27	8,370	93	2/6/2018	REAS	\$ 7,820	2022
12TH ST	101200	1700	SPURGEON ST	BUSH ST	2	L	232	27	6,264	80	2/6/2018	REAS	\$ 5,220	2018
14TH ST	101300	1100	KING ST	FAIR WY	2	L	511	32	16,352	88	1/25/2018	REAS	\$ 14,890	2021
14TH ST	101300	1200	MAIR ST	BUSH ST	2	L	301	18	5,416	65	1/25/2018	MILL AND THIN OVERLAY	\$ 16,254	2018
14TH ST	101300	1300	BUSH ST	END	2	L	140	16	2,240	63	1/25/2018	MILL AND THIN OVERLAY	\$ 6,720	2018
14TH ST	101300	1400	FRENCH ST	POINSETTIA ST	2	L	587	32	18,784	60	2/12/2018	MILL AND THIN OVERLAY	\$ 69,918	2018
14TH ST	101300	1500	HATHAWAY ST	EASTWOOD AV	2	L	413	32	13,216	95	3/6/2018	REAS	\$ 12,267	2023
14TH ST	101300	1600	EASTWOOD AV	GRAND AV	2	L	311	32	9,957	89	3/6/2018	REAS	\$ 9,614	2023
14TH ST	101300	1700	LINWOOD AV	GRAND AV	2	L	924	34	31,416	95	3/7/2018	REAS	\$ 30,350	2023
14TH ST	101300	1800	EASTSIDE AV	LINWOOD AV	2	L	266	32	8,512	92	3/7/2018	REAS	\$ 8,223	2023
14TH ST	101300	1900	WRIGHT ST	EASTSIDE AV	2	L	385	32	12,320	92	3/7/2018	REAS	\$ 11,902	2023
14TH ST	101300	2000	CONCORD ST	WRIGHT ST	2	L	164	32	5,248	87	3/7/2018	REAS	\$ 4,640	2020
15TH ST	101400	1100	ENGLISH ST	KING ST	2	L	658	32	21,056	87	3/7/2018	REAS	\$ 19,615	2020
15TH ST	101400	1200	DAISY AV	ENGLISH ST	2	L	619	17	10,523	87	2/3/2018	REAS	\$ 9,393	2020
15TH ST	101400	1300	ARTESIA ST	DAISY AV	2	L	502	32	16,064	95	2/3/2018	REAS	\$ 18,136	2023
15TH ST	101400	1400	COLLEGE AV	ARTESIA ST	2	L	382	32	12,324	99	2/14/2018	REAS	\$ 11,519	2023
15TH ST	101400	1500	ROSEWOOD AV	BAXER ST	2	L	275	36	8,100	74	2/10/2018	MILL AND THIN OVERLAY	\$ 24,300	2018
15TH ST	101400	1600	WESTWOOD AV	ROSEWOOD AV	2	L	163	36	5,860	74	2/10/2018	MILL AND THIN OVERLAY	\$ 17,604	2018
15TH ST	101400	1700	TOWNER ST	WESTWOOD AV	2	L	321	36	11,556	74	2/10/2018	MILL AND THIN OVERLAY	\$ 34,668	2018
15TH ST	101400	1800	FREEMAN ST	TOWNER ST	2	L	262	36	8,432	89	2/10/2018	REAS	\$ 8,589	2021
15TH ST	101400	1900	LOWELL ST	FREEMAN ST	2	L	238	36	8,288	89	2/10/2018	REAS	\$ 8,458	2021
15TH ST	101400	2000	FLOWER ST	LOWELL ST	2	L	235	36	8,160	85	2/10/2018	REAS	\$ 7,860	2019
15TH ST	101400	2100	FLOWER ST	OLIVE ST	2	L	234	36	8,128	85	2/10/2018	REAS	\$ 8,116	2020
15TH ST	101400	2200	GARREY ST	GARREY ST	2	L	257	32	8,224	89	2/10/2018	REAS	\$ 7,945	2023
15TH ST	101400	2300	PARTON ST	PARTON ST	2	L	315	32	10,080	89	2/10/2018	REAS	\$ 9,738	2023
15TH ST	101400	2400	VAN NESS AV	VAN NESS AV	2	L	326	32	10,432	86	2/10/2018	REAS	\$ 10,078	2023
15TH ST	101400	2500	ROSS ST	ROSS ST	2	L	396	32	12,672	86	2/10/2018	REAS	\$ 10,877	2019
15TH ST	101400	2600	DURANT ST	DURANT ST	2	L	402	32	12,864	86	2/10/2018	REAS	\$ 11,042	2019
15TH ST	101400	2801	BROADWAY	BROADWAY	2	L	512	32	16,384	59	1/11/2018	PARTIAL SLAB REPLACEMENT	\$ 45,511	2018
15TH ST	101400	3000	MAIN ST	BUSH ST	2	L	271	32	8,672	47	2/10/2018	PARTIAL SLAB REPLACEMENT/AC FULL REPLACEMENT	\$ 24,089	2018
15TH ST	101400	3100	BUSH ST	SPURGEON ST	2	L	339	35	11,484	36	2/10/2018	60% SLAB REPLACEMENT/AC FULL REPLACEMENT	\$ 68,904	2018
16TH ST	101500	1200	HUKON DR	LA BONITA ST	2	L	932	32	29,824	89	1/22/2018	REAS	\$ 9,393	2024
16TH ST	101500	1300	END	GLENHARBOR ST	2	L	295	32	9,440	95	1/5/2018	REAS	\$ 5,859	2024
16TH ST	101500	1400	END	FAIRVIEW ST	2	L	184	32	5,888	95	1/5/2018	REAS	\$ 9,181	2023
16TH ST	101500	1500	DAISY AV	ARTESIA ST	2	L	264	36	9,504	86	2/3/2018	REAS	\$ 15,828	2023
16TH ST	101500	1600	END	DAISY AV	2	L	273	32	8,808	96	2/3/2018	REAS	\$ 9,475	2023
16TH ST	101500	1700	ROSS ST	DURANT ST	2	L	380	32	12,160	83	2/13/2018	REAS	\$ 10,133	2018
16TH ST	101500	1800	MAIN ST	BUSH ST	2	L	301	32	9,632	96	2/13/2018	REAS	\$ 9,305	2023
16TH ST	101500	1900	SPURGEON ST	SPURGEON ST	2	L	306	32	9,792	86	2/12/2018	REAS	\$ 8,405	2019
16TH ST	101500	2000	SPURGEON ST	FRENCH ST	2	L	313	36	11,268	86	2/12/2018	REAS	\$ 9,672	2019
16TH ST	101500	2100	FRENCH ST	DRESSER ST	2	L	251	36	9,036	85	2/12/2018	REAS	\$ 7,756	2018
16TH ST	101500	2200	EASTSIDE AV	WRIGHT ST	2	L	140	32	5,030	98	1/29/2018	REAS	\$ 4,859	2023
16TH ST	101500	2300	CABRILLO PARK DR	WILLIAMS ST	2	UC	761	32	24,352	87	3/11/2017	REAS	\$ 30,141	2020
16TH ST	101500	3200E	FAIRVIEW ST	SANTA ANA RIVER	3	OPA	655	40	26,240	84	12/19/2017	REAS	\$ 38,048	2018
16TH ST	101600	3200W	FAIRVIEW ST	SANTA ANA RIVER	3	OPA	655	40	26,240	84	12/19/2017	REAS	\$ 40,365	2020
16TH ST	101600	3301E	SANTA ANA RIVER	BRISTOL ST	3	OPA	4,589	40	174,048	74	12/19/2017	MILL AND THIN OVERLAY	\$ 551,568	2018
16TH ST	101600	3301W	SANTA ANA RIVER	BRISTOL ST	3	OPA	4,589	40	174,048	74	12/19/2017	MILL AND THIN OVERLAY	\$ 547,774	2018
16TH ST	101600	3901W	BRISTOL ST	FLOWER ST	3	OPA	2,535	34	87,559	73	12/19/2017	OVERLAY - AC THIN	\$ 261,655	2019
16TH ST	101600	4601E	FLOWER ST	MAIN ST	3	OPA	2,491	35	93,195	80	12/19/2017	OVERLAY - AC THIN	\$ 135,118	2018
16TH ST	101600	4601W	FLOWER ST	MAIN ST	3	OPA	2,491	33	86,253	80	12/19/2017	REAS	\$ 127,967	2018
16TH ST	101600	5301E	MAIN ST	FRENCH ST	3	OPA	1,079	33	35,029	91	12/19/2017	REAS	\$ 55,502	2021
16TH ST	101600	5301W	MAIN ST	FRENCH ST	3	OPA	1,079	33	35,029	91	12/19/2017	REAS	\$ 59,195	2018
16TH ST	101600	5550E	FRENCH ST	PENN WY	3	OPA	219	35	7,865	73	12/19/2017	MILL AND THIN OVERLAY	\$ 28,531	2018
16TH ST	101600	5550W	FRENCH ST	PENN WY	3	OPA	219	35	7,865	73	12/19/2017	MILL AND THIN OVERLAY	\$ 46,327	2018
16TH ST	101600	5575E	PENN WY	SANTIAGO ST	3	OPA	832	33	35,620	79	12/19/2017	MILL AND THIN OVERLAY	\$ 140,660	2020
16TH ST	101600	5575W	PENN WY	SANTIAGO ST	3	OPA	832	33	35,620	79	12/19/2017	MILL AND THIN OVERLAY	\$ 257,410	2018
16TH ST	101600	5701E	SANTIAGO ST	GRAND AV	3	OPA	2,400	34	85,449	63	12/19/2017	OVERLAY - AC THIN	\$ 470,879	2018
16TH ST	101600	6001E	GRAND AV	DEODAR ST	2	OPA	5,794	28	168,100	65	12/19/2017	OVERLAY - AC THIN	\$ 247,537	2018
16TH ST	101600	6001W	GRAND AV	DEODAR ST	2	OPA	5,794	28	168,100	65	12/19/2017	OVERLAY - AC THIN	\$ 471,614	2018
16TH ST	101600	6006E	GRAND AV	TUSTIN AV	1	OPA	5,186	14	71,059	91	12/19/2017	OVERLAY - AC THIN	\$ 73,604	2018
16TH ST	101600	6006W	GRAND AV	TUSTIN AV	1	OPA	5,186	14	71,059	91	12/19/2017	OVERLAY - AC THIN	\$ 73,604	2018

Street Name	Street ID	Section ID	From	To	# of Lanes	Functional Class	Length	Width	Area	PCI	PCI Date	Type of Recommended Treatment	Cost of Treatment	Year
18TH ST	101700	1100	ENGLISH ST	ALONGA ST	2	L	892	32	28,544	83	1/24/2018	REAS	\$ 26,772	2022
18TH ST	101700	1200	LOUISE ST	BRISTOL ST	2	L	442	32	14,144	96	2/7/2018	REAS	\$ 13,664	2023
18TH ST	101700	1300	BAKER ST	LOUISE ST	2	L	266	32	8,512	96	2/7/2018	REAS	\$ 8,123	2023
18TH ST	101700	1400	TOWNER ST	END	2	L	633	36	22,788	81	2/7/2018	OVERLAY - AC THIN	\$ 64,120	2022
18TH ST	101700	1500	JEFFERSON PL	BROADWAY	2	L	505	33	16,665	46	2/12/2018	PARTIAL SLAB REPLACEMENT	\$ 46,292	2018
18TH ST	101700	1600	BROADWAY	MAIN ST	2	L	556	33	18,348	52	1/16/2018	PARTIAL SLAB REPLACEMENT	\$ 50,967	2018
18TH ST	101700	1700	MAIN ST	BUSH ST	2	L	306	40	12,240	97	2/12/2018	REAS	\$ 12,179	2024
18TH ST	101700	1800	LINCOLN AV	END	2	L	516	32	17,982	82	1/30/2018	REAS	\$ 16,866	2022
18TH ST	101700	1900	WRIGHT ST	END	2	L	262	32	8,334	96	1/26/2018	REAS	\$ 9,307	2023
18TH ST	101700	2000	WRIGHT ST	MABURY ST	2	L	1,012	32	32,384	82	1/26/2018	REAS	\$ 27,796	2019
19TH ST	101800	1100	ENGLISH ST	END	2	L	158	32	5,056	87	1/24/2018	REAS	\$ 4,742	2022
19TH ST	101800	1200	ALONGA ST	ENGLISH ST	2	L	536	32	17,152	83	1/24/2018	REAS	\$ 16,087	2022
19TH ST	101800	1300	COLLEGE AV	GREENBRIER ST	2	UC	398	32	12,736	57	2/10/2018	MILL AND THICK OVERLAY	\$ 70,756	2018
19TH ST	101800	1400	BRISTOL ST	LOUISE ST	2	L	170	32	5,440	95	3/7/2018	REAS	\$ 5,255	2023
19TH ST	101800	1500	GREENBRIER ST	LOUISE ST	2	L	191	32	6,112	95	3/7/2018	REAS	\$ 5,905	2023
19TH ST	101800	1600	TOWNER ST	OLIVE ST	2	L	836	36	30,096	95	2/7/2018	REAS	\$ 29,947	2024
19TH ST	101800	1700	OLIVE ST	FLOWER ST	2	L	257	36	9,252	79	2/7/2018	MILL AND THIN OVERLAY 60% SLAB REPLACEMENT/AC FULL REPLACEMENT	\$ 30,330	2021
19TH ST	101800	1800	HELLOTROPE DR	FLOWER ST	2	L	350	36	12,600	28	3/7/2018	60% SLAB REPLACEMENT/AC FULL REPLACEMENT	\$ 75,600	2018
19TH ST	101800	1900	GREENLEAF ST	HELLOTROPE DR	2	L	336	36	12,096	28	3/7/2018	60% SLAB REPLACEMENT/AC FULL REPLACEMENT	\$ 75,576	2018
19TH ST	101800	2000	ROSS ST	GREENLEAF ST	2	L	355	33	11,715	66	3/7/2018	60% SLAB REPLACEMENT/AC FULL REPLACEMENT	\$ 73,062	2018
19TH ST	101800	2100	JEFFERSON PL	ROSS ST	2	L	369	33	12,177	36	3/7/2018	60% SLAB REPLACEMENT/AC FULL REPLACEMENT	\$ 73,062	2018
19TH ST	101800	2200	VICTORIA DR	JEFFERSON PL	2	L	51	33	1,683	58	2/12/2018	PARTIAL SLAB REPLACEMENT	\$ 4,625	2018
19TH ST	101800	2300	BROADWAY	VICTORIA DR	2	L	460	33	15,180	43	2/12/2018	PARTIAL SLAB REPLACEMENT	\$ 42,167	2018
19TH ST	101800	2400	MAIN ST	BROADWAY	2	L	585	32	18,720	92	1/16/2018	REAS	\$ 17,559	2022
19TH ST	101800	2500	LINCOLN AV	SANTIAGO ST	2	L	1,246	32	39,872	93	1/29/2018	REAS	\$ 37,392	2022
19TH ST	101800	2600	WRIGHT ST	END	2	L	277	32	10,114	95	1/26/2018	REAS	\$ 9,771	2023
19TH ST	101800	2700	LYON ST	WRIGHT ST	2	L	687	32	21,984	78	3/7/2018	OVERLAY - AC THIN OVERLAY - AC THIN	\$ 58,702	2020
19TH ST	101800	2800	MABURY ST	LYON ST	2	L	246	33	8,118	78	3/7/2018	OVERLAY - AC THIN OVERLAY - AC THIN	\$ 24,531	2020
19TH ST	101800	2900	MILLWOOD ST	SHERRY LN	2	L	442	33	14,586	89	1/26/2018	REAS	\$ 14,531	2020
19TH ST	101900	1100	ENGLISH ST	ALONGA ST	2	L	313	32	10,016	76	2/7/2018	MILL AND THIN OVERLAY	\$ 30,043	2018
19TH ST	101900	1200	OLIVE ST	TOWNER ST	2	L	798	32	25,536	81	2/7/2018	REAS	\$ 25,571	2022
19TH ST	101900	1300	MAIN ST	BROADWAY	2	L	585	33	19,305	86	1/16/2018	REAS	\$ 18,888	2018
19TH ST	101900	1400	BUSH ST	MAIN ST	2	L	312	30	10,296	75	2/12/2018	MILL AND THIN OVERLAY	\$ 16,770	2019
19TH ST	101900	1500	SPURGEON ST	BUSH ST	2	L	341	33	11,253	95	2/12/2018	REAS	\$ 10,871	2023
19TH ST	101900	1600	VALENCIA ST	END	2	L	277	33	11,649	82	3/6/2018	REAS	\$ 9,968	2022
19TH ST	101900	1700	POINSETTIA ST	VALENCIA ST	2	L	374	32	11,972	82	3/6/2018	REAS	\$ 11,135	2022
19TH ST	101900	1800	SANTIAGO ST	POINSETTIA ST	2	L	349	32	11,166	83	3/6/2018	REAS	\$ 10,475	2022
19TH ST	101900	1900	LINCOLN AV	SANTIAGO ST	2	L	1,239	32	39,448	80	1/29/2018	REAS	\$ 37,187	2022
19TH ST	101900	2000	WRIGHT ST	END	2	L	275	32	9,050	96	1/29/2018	REAS	\$ 9,709	2023
19TH ST	101900	2100	WRIGHT ST	LYON ST	2	L	303	32	9,709	94	1/29/2018	REAS	\$ 21,455	2023
19TH ST	101900	2200	MILLWOOD ST	WILLIAMS ST	2	L	302	32	9,644	94	3/7/2018	REAS	\$ 9,316	2023
19TH ST	101900	2300	WILLIAMS ST	MIRASOL ST	2	L	290	32	8,900	94	3/7/2018	REAS	\$ 8,965	2023
20TH ST	101900	2400	MIRASOL ST	END	2	L	425	32	13,500	84	3/7/2018	REAS	\$ 14,588	2023
21ST ST	102000	1100	END	ALONGA ST	2	L	280	32	8,960	84	1/24/2018	REAS	\$ 8,404	2022
21ST ST	102000	1200	JODY AV	JODY AV	2	L	316	32	10,176	84	1/24/2018	REAS	\$ 15,547	2022
21ST ST	102000	1300	JODY AV	CANDIS AV	2	L	261	32	8,376	90	1/24/2018	REAS	\$ 7,834	2022
21ST ST	102000	1400	TANY LN	CANDIS AV	2	L	245	32	7,840	90	1/24/2018	REAS	\$ 7,353	2022
21ST ST	102000	1500	TANY LN	CANDIS AV	2	L	249	32	7,968	90	1/24/2018	REAS	\$ 7,864	2022
21ST ST	102000	1600	FOREST AV	FOREST AV	2	L	262	32	8,384	83	1/24/2018	REAS	\$ 7,353	2022
21ST ST	102000	1700	SPURCE ST	SPURCE ST	2	L	245	32	7,968	90	1/24/2018	REAS	\$ 7,864	2022
21ST ST	102000	1800	PACIFIC AV	PACIFIC AV	2	L	245	32	7,968	90	1/24/2018	REAS	\$ 7,864	2022
21ST ST	102000	1900	POINSETTIA ST	POINSETTIA ST	2	L	245	32	7,968	90	1/24/2018	REAS	\$ 7,864	2022
21ST ST	102000	2000	WESPERIAN ST	WESPERIAN ST	2	L	245	32	7,968	90	1/24/2018	REAS	\$ 7,864	2022
21ST ST	102000	2100	WESPERIAN ST	WESPERIAN ST	2	L	245	32	7,968	90	1/24/2018	REAS	\$ 7,864	2022
21ST ST	102000	2200	ROSEWOOD AV	ROSEWOOD AV	2	L	245	32	7,968	90	1/24/2018	REAS	\$ 7,864	2022
21ST ST	102000	2300	WESTWOOD AV	WESTWOOD AV	2	L	245	32	7,968	90	1/24/2018	REAS	\$ 7,864	2022
21ST ST	102000	2400	TOWNER ST	TOWNER ST	2	L	245	32	7,968	90	1/24/2018	REAS	\$ 7,864	2022
21ST ST	102000	2500	FREEMAN ST	FREEMAN ST	2	L	245	32	7,968	90	1/24/2018	REAS	\$ 7,864	2022
21ST ST	102000	2600	SANTIAGO ST	OLIVE ST	2	L	320	32	10,240	86	2/12/2018	REAS	\$ 9,604	2022
21ST ST	102000	2700	SANTIAGO ST	LINCOLN AV	2	L	1,247	32	39,904	87	1/30/2018	REAS	\$ 37,427	2022
21ST ST	102000	2800	HATHAWAY ST	HATHAWAY ST	2	L	320	35	12,604	83	3/6/2018	REAS	\$ 10,503	2018
21ST ST	102000	2900	HATHAWAY ST	SANTA FE ST	2	L	265	35	9,310	83	3/6/2018	REAS	\$ 7,758	2018
21ST ST	102000	3000	CEARR PL	CEARR PL	2	L	301	35	10,535	83	3/6/2018	REAS	\$ 8,779	2018
21ST ST	102000	3100	END	GRAND AV	2	L	157	35	5,495	85	3/6/2018	REAS	\$ 4,579	2019
21ST ST	102000	3200	END	LINWOOD AV	2	L	138	34	5,942	85	3/7/2018	REAS	\$ 5,100	2019
21ST ST	102000	3300	EASTSIDE AV	EASTSIDE AV	2	L	256	34	8,704	85	3/7/2018	REAS	\$ 7,471	2019
21ST ST	102000	3400	LYON ST	WRIGHT ST	2	L	246	32	7,872	84	3/7/2018	REAS	\$ 6,757	2019
22ND ST	102100	1100	ALONGA ST	WRIGHT ST	2	L	675	33	22,275	72	1/26/2018	OVERLAY - AC THIN	\$ 55,688	2018
22ND ST	102100	1200	JODY AV	END	2	L	146	32	4,672	78	1/24/2018	MILL AND THIN OVERLAY	\$ 14,870	2020
22ND ST	102100	1300	CANDIS AV	ALONGA ST	2	L	139	32	4,448	78	1/24/2018	MILL AND THIN OVERLAY	\$ 14,157	2020
22ND ST	102100	1400	TANY LN	JODY AV	2	L	263	32	8,416	78	1/24/2018	MILL AND THIN OVERLAY	\$ 26,706	2020
22ND ST	102100	1500	BRISTOL ST	TANY LN	2	L	243	32	7,776	78	2/6/2018	MILL AND THIN OVERLAY	\$ 24,749	2020
22ND ST	102100	1600	GREENBRIER ST	GREENBRIER ST	2	L	213	32	6,816	67	3/7/2018	MILL AND THIN OVERLAY	\$ 20,448	2018
22ND ST	102100	1700	LOUISE ST	LOUISE ST	2	L	226	32	8,512	67	3/7/2018	MILL AND THIN OVERLAY	\$ 25,536	2018
22ND ST	102100	1800	SPURGEON ST	BAKER ST	2	L	266	32	7,232	67	3/7/2018	MILL AND THIN OVERLAY	\$ 21,696	2018
22ND ST	102100	1900	SPURGEON ST	FRENCH ST	2	L	386	38	14,668	95	1/30/2018	REAS	\$ 13,757	2022
22ND ST	102100	2000	FRENCH ST	VALENCIA ST	2	L	352	38	13,376	93	1/30/2018	REAS	\$ 12,546	2022
ACACIA PL	102200	1100	JONQUIL RD	PARK LN	2	L	238	32	7,616	89	2/8/2018	REAS	\$ 7,143	2022

Street Name	Street ID	Section ID	From	To	# of Lanes	Functional Class	Length	Width	Area	PCL	PCL Date	Type of Recommended Treatment	Cost of Treatment	Year
ACAPULCO AV	102300	1100	GENOA DR	DRIFTWOOD DR	2	L	254	32	8,128	76	1/26/2018	MILL AND THIN OVERLAY	\$ 25,116	2019
ACAPULCO AV	102300	1200	DRIFTWOOD DR	CORTA DR	2	L	124	32	3,968	78	1/26/2018	MILL AND THIN OVERLAY	\$ 12,629	2020
ACAPULCO AV	102300	1300	CORTA DR	CORTA DR	2	L	137	32	4,384	77	1/26/2018	MILL AND THIN OVERLAY	\$ 13,953	2020
ACAPULCO AV	102300	1400	CORTA DR	END	2	L	217	32	8,124	77	1/26/2018	MILL AND THIN OVERLAY	\$ 25,856	2020
ACAPULCO AV	102300	1500	NEWHOPE ST	ROUNTAIN VIEW ST	2	L	267	32	8,544	95	2/2/2018			
ADAMS ST	102400	1100	SUSAN ST	END	2	UC	544	36	21,496	100	2/20/2018			
ADAMS ST	102400	1200	GREENVILLE ST	DEEGAN DR	2	L	177	36	6,372	98	3/4/2018	REAS	\$ 6,340	2024
ADAMS ST	102400	1300	DEEGAN DR	MANITOBA DR	2	L	355	32	11,360	98	3/4/2018	REAS	\$ 11,304	2024
ADAMS ST	102400	1400	DIAMOND ST	GRISSET PL	2	L	276	32	9,788	92	3/4/2018	REAS	\$ 9,180	2022
ADAMS ST	102400	1500	TOWNSEND ST	DIAMOND ST	2	L	262	32	8,384	92	3/4/2018	REAS	\$ 7,864	2022
ADAMS ST	102400	1600	CENTER ST	TOWNSEND ST	2	L	478	32	15,296	92	3/4/2018	REAS	\$ 14,346	2022
ADAMS ST	102400	1700	RAIT ST	CENTER ST	2	L	156	32	4,992	92	3/4/2018	REAS	\$ 4,682	2022
ADAMS ST	102400	1800	ARTESIA ST	RAIT ST	2	L	285	32	9,120	46	2/7/2018	MILL AND THICK OVERLAY	\$ 33,947	2018
ADAMS ST	102400	1900	LINDA WY	ARTESIA ST	2	L	1,108	32	35,456	88	3/4/2018	REAS	\$ 33,255	2022
ADAMS ST	102400	2000	SALTA ST	LINDA WY	2	L	353	32	11,296	91	3/4/2018	REAS	\$ 10,595	2022
ADAMS ST	102400	2100	CHANNEL	SALTA ST	2	L	176	32	5,632	100	3/4/2018	REAS	\$ 5,441	2023
ADAMS ST	102400	2200	RENE DR	CHANNEL	2	L	159	32	5,088	100	3/4/2018	REAS	\$ 4,915	2023
ADAMS ST	102400	2300	RITA WY	RENE DR	2	L	263	32	8,416	100	3/4/2018	REAS	\$ 8,130	2023
ADAMS ST	102400	2400	SPRICE ST	RITA WY	2	L	260	32	8,320	100	3/4/2018	REAS	\$ 8,038	2023
ADAMS ST	102400	2500	PACIFIC AV	SPRICE ST	2	L	247	32	7,904	100	3/4/2018	REAS	\$ 7,636	2023
ADAMS ST	102400	2600	CYPRESS AV	ORANGE AV	2	L	318	33	10,494	92	2/11/2018	REAS	\$ 10,138	2023
ADAMS ST	102400	2700	ORANGE AV	MEASOR ST	2	L	1,240	33	40,920	88	2/11/2018	REAS	\$ 37,262	2021
ADAMS ST	102400	2800	NEASOR ST	HALLADAY ST	2	L	602	33	19,866	94	2/11/2018	REAS	\$ 17,633	2022
ADAMS ST	102400	2900	HALLADAY ST	EVERGREEN ST	2	L	616	33	20,328	89	2/11/2018	REAS	\$ 16,633	2022
ADAMS ST	102400	3000	SHARON DR	SHARON DR	2	L	244	33	8,032	95	1/31/2018	REAS	\$ 7,972	2020
ADAMS ST	102500	1100	MOHAWK DR	KING ST	2	L	240	33	7,920	97	1/31/2018	REAS	\$ 7,881	2024
ADAMS ST	102500	1200	KING ST	EVERGLADE ST	2	L	564	33	18,612	97	1/31/2018	REAS	\$ 17,884	2024
ADAMS ST	102500	1300	EVERGLADE ST	SULLIVAN ST	2	L	238	33	7,854	97	1/31/2018	REAS	\$ 7,815	2024
ADAMS ST	102500	1400	TOWNSEND ST	END	2	L	167	33	5,511	97	1/31/2018	REAS	\$ 5,484	2024
ADAMS ST	102500	1500	KATHY LN	LINDA WY	2	L	304	33	10,032	97	1/29/2018	REAS	\$ 9,692	2023
ADAMS ST	102600	1100	LYON ST	CAMBRIDGE ST	2	L	122	32	3,904	96	1/29/2018	REAS	\$ 3,772	2023
ADAMS ST	102600	1201	CAMBRIDGE ST	RIDGEWOOD ST	2	L	971	32	31,072	97	1/5/2018	REAS	\$ 30,017	2023
ADAMS ST	102600	1600	RIDGEWOOD ST	DAYNA ST	2	L	525	32	16,800	95	1/5/2018	REAS	\$ 16,230	2023
ADAMS ST	102700	1100	HAWLEY ST	END	2	L	247	32	7,904	95	2/2/2018	REAS	\$ 7,636	2023
ADAMS ST	102700	1200	ENGLISH ST	END	2	L	245	32	7,952	96	2/14/2018	REAS	\$ 7,421	2023
ADAMS ST	102800	1100	STEVENS AV	MURPHY AV	2	L	1,119	32	36,598	72	2/6/2018	MILL AND THIN OVERLAY	\$ 110,994	2018
ADAMS ST	102900	1100	HOLLYLINE AV	END	2	L	345	32	12,062	89	1/22/2018			
ADAMS ST	103000	1100	18TH ST	17TH ST	2	L	265	32	8,480	77	1/24/2018	MILL AND THIN OVERLAY	\$ 26,203	2019
ADAMS ST	103000	1200	19TH ST	18TH ST	2	L	305	32	9,760	84	1/24/2018	REAS	\$ 9,154	2022
ADAMS ST	103000	1300	20TH ST	19TH ST	2	L	303	32	9,696	78	1/24/2018	MILL AND THIN OVERLAY	\$ 30,859	2020
ADAMS ST	103000	1400	21ST ST	20TH ST	2	L	290	32	9,280	78	1/24/2018	MILL AND THIN OVERLAY	\$ 29,535	2020
ADAMS ST	103000	1500	EDNA DR	21ST ST	2	L	443	32	14,176	73	1/24/2018	MILL AND THIN OVERLAY	\$ 42,528	2018
ADAMS ST	103000	1600	22ND ST	EDNA DR	2	L	326	32	10,432	73	1/24/2018	MILL AND THIN OVERLAY	\$ 31,296	2018
ADAMS ST	103000	1700	22ND ST	22ND ST	2	L	40	32	1,280	77	1/24/2018	MILL AND THIN OVERLAY	\$ 3,955	2019
ADAMS ST	103000	1800	AVALON AV	22ND ST	2	L	316	32	10,112	84	1/24/2018	REAS	\$ 9,484	2022
ADAMS ST	103000	1900	SANTA CLARA AV	AVALON AV	2	L	295	32	9,440	81	1/24/2018	MILL AND THIN OVERLAY	\$ 31,874	2022
ADAMS ST	103000	2000	MARION WY	SANTA CLARA AV	2	L	282	32	9,024	91	1/24/2018	REAS	\$ 8,464	2022
ADAMS ST	103000	2100	ELM ST	MARION WY	2	L	334	32	10,688	91	1/24/2018	REAS	\$ 10,025	2022
ADAMS ST	103000	2200	RIVERA DR	ELM ST	2	L	431	32	13,792	91	1/24/2018	REAS	\$ 12,936	2022
ADAMS ST	103000	2300	SHARON RD	SHARON RD	2	L	254	33	8,382	89	2/6/2018	REAS	\$ 7,633	2021
ADAMS ST	103000	2400	MARCELLA LN	RIVER LN	2	L	672	33	22,176	96	2/6/2018	REAS	\$ 21,423	2023
ADAMS ST	103100	1200	TOWNER ST	OLIVE ST	2	L	239	32	7,648	95	2/6/2018	REAS	\$ 9,297	2022
ADAMS ST	103100	1300	RAMONA DR	GARNSEY ST	2	L	268	32	8,476	95	2/6/2018	REAS	\$ 7,388	2023
ADAMS ST	103100	1400	WOODLAND PL	GARNSEY ST	2	L	252	32	8,064	90	2/6/2018	REAS	\$ 9,154	2023
ADAMS ST	103100	1500	PARTON ST	PARTON ST	2	L	596	32	19,972	90	2/6/2018	REAS	\$ 18,732	2022
ADAMS ST	103100	1600	ROSS ST	ROSS ST	2	L	440	32	15,992	89	2/5/2018	REAS	\$ 14,999	2022
ADAMS ST	103200	1100	MACARTHUR BLVD	SUSAN ST	2	UC	1,071	40	40,840	92	1/16/2018	REAS	\$ 53,622	2022
ADAMS ST	103300	1151	SUSAN ST	RAIT ST	3	MAC	4,259	50	204,736	69	1/15/2018	MILL AND THIN OVERLAY	\$ 727,950	2018
ADAMS ST	103300	1301	RAIT ST	BRISTOL ST	4	MAC	3,524	56	199,314	52	1/15/2018	MILL AND THICK OVERLAY	\$ 1,107,300	2018
ADAMS ST	103300	1900	BRISTOL ST	BAKER ST	2	L	593	32	20,576	96	3/5/2018	REAS	\$ 19,878	2023
ADAMS ST	103300	2000	BAKER ST	SIERRA DR	2	L	254	32	8,128	97	3/5/2018	REAS	\$ 7,652	2023
ADAMS ST	103300	2100	SIERRA DR	PARK DR	2	L	485	32	15,520	97	3/5/2018	REAS	\$ 14,953	2023
ADAMS ST	103300	2200	PARK DR	LOWELL ST	2	L	680	32	21,760	96	3/5/2018	REAS	\$ 21,022	2023
ADAMS ST	103300	2300	LOWELL ST	END	2	L	243	32	7,776	95	3/5/2018	REAS	\$ 7,512	2023
ADAMS ST	103300	2400	RAMONA DR	OLIVE ST	2	L	239	32	7,560	96	3/5/2018	REAS	\$ 7,236	2023
ADAMS ST	103300	2500	OLIVE ST	FLOWER ST	2	L	139	32	4,448	95	3/5/2018	REAS	\$ 4,297	2023
ADAMS ST	103300	2650	FLOWER ST	BRADFORD PL	2	L	759	40	30,360	61	2/5/2018	OVERLAY - AC THIN	\$ 75,900	2018
ADAMS ST	103300	2800	BRADFORD PL	BIRCH ST	2	L	690	40	27,600	55	2/5/2018	MILL AND THICK OVERLAY	\$ 102,733	2018
ADAMS ST	103300	2900	BIRCH ST	TIMBER ST	2	L	250	32	8,000	44	3/5/2018	MILL AND THICK OVERLAY	\$ 29,778	2018
ADAMS ST	103300	3000	TIMBER ST	SYCAMORE ST	2	L	230	32	8,000	44	3/5/2018	MILL AND THICK OVERLAY	\$ 52,186	2018
ADAMS ST	103300	3101	MAPLE ST	MAPLE ST	4	OPA	1,287	60	77,220	23	1/15/2018	RECONSTRUCT (AC)	\$ 943,800	2018
ADAMS ST	103300	3201	MAPLE ST	HALLADAY ST	2	OPA	970	39	39,082	47	1/15/2018	MILL AND THICK OVERLAY	\$ 225,807	2018
ADAMS ST	103300	3601	HALLADAY ST	STANDARD AV	2	OPA	724	55	41,260	75	1/15/2018	MILL AND THIN OVERLAY	\$ 153,579	2018
ADAMS ST	103300	4058	DANIEL ST	RED HILL AV	4	OPA	1,741	40	69,640	75	1/15/2018	MILL AND THIN OVERLAY	\$ 259,216	2018
ADAMS ST	103400	1100	PAWVIEW ST	EVERGLADE ST	2	L	865	33	28,545	75	3/4/2018	OVERLAY - AC THIN	\$ 71,363	2018
ADAMS ST	103400	1200	PAWVIEW ST	EVERGLADE ST	2	L	250	33	8,250	75	3/4/2018	OVERLAY - AC THIN	\$ 20,625	2018
ADAMS ST	103400	1300	MANITOBA DR	GREENVILLE ST	2	L	365	33	12,045	79	3/4/2018	REAS	\$ 10,038	2018
ADAMS ST	103400	1400	DIAMOND ST	MANITOBA DR	2	L	260	33	8,580	79	3/4/2018	REAS	\$ 7,150	2018
ADAMS ST	103400	1500	LAURA LINDA LN	DIAMOND ST	2	L	260	33	8,580	79	3/4/2018	REAS	\$ 7,150	2018

Street Name	Street Section ID	From	To	# of Lanes	Functional Class	Length	Width	Area	PCI	PCI Date	Type of Recommended Treatment	Cost of Treatment	Year
ANAHURST PL	103200	1600 MADDOCK ST	LAURA LINDA LN	2	L	260	33	8,580	73	3/4/2018	MILL AND THIN OVERLAY	\$ 25,740	2018
ANAHURST PL	103200	1700 CENTER ST	MADDOCK ST	2	L	280	33	9,240	73	3/4/2018	MILL AND THIN OVERLAY	\$ 27,720	2018
ANAHURST PL	103200	1800 LINDA WY	END	2	L	320	32	12,420	94	2/8/2018	REAS	\$ 11,998	2023
ANAHURST PL	103200	1900 REINE DR	PACIFIC AV	2	L	605	32	19,360	97	2/8/2018	REAS	\$ 18,703	2023
ANAHURST PL	103400	2000 TOWNER ST	PARK DR	2	L	285	40	11,400	72	2/14/2018	OVERLAY - AC THIN	\$ 28,500	2018
ANAHURST PL	103400	2100 LOWELL ST	TOWNER ST	2	L	330	45	14,850	83	3/4/2018	REAS	\$ 12,375	2018
ANAHURST PL	103400	2200 OLIVE ST	LOWELL ST	2	L	335	45	15,075	83	3/4/2018	REAS	\$ 12,563	2018
ANAHURST PL	103400	2300 FLOWER ST	OLIVE ST	2	L	300	45	13,500	83	3/4/2018	REAS	\$ 11,250	2018
ANAHURST PL	103400	2400 WOODLAND PL	FLOWER ST	2	L	175	32	5,600	96	3/4/2018	REAS	\$ 5,572	2024
ANAHURST PL	103400	2500 GARNSEY ST	WOODLAND PL	2	L	205	32	6,560	96	3/4/2018	REAS	\$ 6,527	2024
ANAHURST PL	103400	2600 PARTON ST	GARNSEY ST	2	L	305	32	9,760	93	3/4/2018	REAS	\$ 9,429	2023
ANAHURST PL	103400	2700 VAN NISS AV	PARTON ST	2	L	310	32	9,920	80	3/4/2018	REAS	\$ 8,267	2018
ANAHURST PL	103400	2800 ROSS ST	VAN NISS AV	2	L	310	32	9,920	80	3/4/2018	REAS	\$ 8,267	2018
ANAHURST PL	103400	2900 BIRCH ST	ROSS ST	2	L	305	32	9,760	78	3/4/2018	MILL AND THIN OVERLAY	\$ 31,063	2020
ANAHURST PL	103400	3000 BROADWAY	BIRCH ST	2	L	240	32	7,680	78	3/4/2018	MILL AND THIN OVERLAY	\$ 24,443	2020
ANAHURST PL	103400	3100 SYCAMORE ST	BROADWAY	2	L	270	32	8,640	69	3/4/2018	MILL AND THIN OVERLAY	\$ 25,920	2018
ANAHURST PL	103400	3200 MAIN ST	SYCAMORE ST	2	L	260	32	8,960	69	3/4/2018	MILL AND THIN OVERLAY	\$ 26,880	2018
ANAHURST PL	103400	3300 MAIN ST	CYPRESS AV	2	L	347	38	13,186	86	2/2/2018	REAS	\$ 14,182	2023
ANAHURST PL	103400	3400 CYPRESS AV	CYPRESS AV	2	L	367	40	14,680	98	2/2/2018	REAS	\$ 11,318	2019
ANAHURST PL	103400	3500 ORANGE AV	ORANGE AV	2	L	306	40	12,240	91	2/2/2018	REAS	\$ 14,182	2023
ANAHURST PL	103400	3600 MAPLE ST	MAPLE ST	2	L	188	40	7,520	99	2/2/2018	REAS	\$ 7,245	2023
ANAHURST PL	103400	3700 ROUSSELLE ST	ROUSSELLE ST	2	L	277	38	10,526	98	2/2/2018	REAS	\$ 10,165	2023
ANAHURST PL	103400	3800 OAK ST	OAK ST	2	L	235	38	8,930	92	2/2/2018	REAS	\$ 8,376	2022
ANAHURST PL	103400	3900 KILSON DR	KILSON DR	2	L	238	33	7,854	92	2/2/2018	REAS	\$ 7,366	2022
ANAHURST PL	103400	4000 HICKORY ST	HICKORY ST	2	L	240	33	7,920	92	2/2/2018	REAS	\$ 7,428	2022
ANAHURST PL	103400	4100 HALLADAY ST	HALLADAY ST	2	L	283	40	11,320	91	2/2/2018	REAS	\$ 10,617	2022
ANDRES PL	103500	1100 MELRIC DR	CEDAR ST	2	L	629	32	20,128	84	1/26/2018	REAS		
ANDRES PL	103500	1200 LUCKY WY	CAMELLE ST	2	L	274	35	9,590	85	1/26/2018	REAS		
ANDRES PL	103500	1300 EL DON PL	MELRIC DR	2	L	144	35	5,040	85	1/26/2018	REAS		
ANDRES PL	103500	1400 HENDERSON PL	LUCKY WY	2	L	126	35	4,410	85	1/26/2018	REAS		
ANDRES PL	103500	1500 ROY CIR	EL DON PL	2	L	168	35	5,880	85	1/26/2018	REAS		
ANDRES PL	103500	1600 FLOYD CIR	HENDERSON PL	2	L	122	35	4,270	86	1/26/2018	REAS		
ANDRES PL	103500	1700 1ST ST	ROY CIR	2	L	276	35	9,660	85	1/26/2018	REAS		
ANDRES PL	103600	1100 KEMPER AV	FLOYD CIR	2	L	167	32	6,544	96	1/5/2018	REAS	\$ 6,322	2023
ANDRES PL	103700	1100 WARNER AV	END	2	UC	410	40	18,312	99	2/20/2018	REAS	\$ 25,510	2024
ANDRES PL	103700	1200 PENDLETON AV	WARNER AV	2	UC	1,539	36	55,404	99	2/20/2018	REAS	\$ 77,181	2024
ANDRES PL	103800	1100 HOOD AV	HARVARD ST	2	L	259	33	8,547	95	1/31/2018	REAS	\$ 8,257	2023
ANDRES PL	103800	1200 BORCHARD AV	BORCHARD AV	2	L	759	33	25,047	95	1/31/2018	REAS	\$ 24,197	2023
ANDRES PL	103800	1300 LA VERNE AV	LA VERNE AV	2	L	259	33	8,547	95	1/31/2018	REAS	\$ 8,491	2023
ANDRES PL	103800	1400 LINGAN LN	LINGAN LN	2	L	1,409	33	46,497	95	1/31/2018	REAS	\$ 19,381	2023
ANDRES PL	103800	1500 WISTERIA PL	END	2	L	550	33	20,062	89	1/31/2018	REAS	\$ 9,721	2024
ANDRES PL	103800	1600 END	CUBRON ST	2	L	277	32	9,820	96	2/1/2018	REAS	\$ 11,901	2024
ANDRES PL	103800	1700 RAYMAR ST	WISTERIA PL	2	L	314	32	11,960	96	2/1/2018	REAS	\$ 10,293	2024
ANDRES PL	103800	1800 CAMILE ST	END	2	L	191	32	8,074	95	2/1/2018	REAS	\$ 25,448	2024
ANDRES PL	103900	1100 LEWIS ST	RAYMAR ST	2	L	604	32	19,328	95	2/1/2018	REAS	\$ 11,840	2023
ARTESIA ST	104000	1100 GARRY AV	LEWIS ST	2	L	775	33	25,575	95	1/24/2018	REAS	\$ 12,497	2023
ARTESIA ST	104000	1200 GARRY AV	MOORE AV	2	L	383	32	12,256	95	3/4/2018	REAS	\$ 6,594	2024
ARTESIA ST	104000	1300 ADAMS ST	MOORE AV	2	L	566	32	18,112	95	3/4/2018	REAS	\$ 10,540	2024
ARTESIA ST	104000	1400 CENTRAL AV	CARRIAGE DR	2	L	280	33	9,240	97	3/4/2018	REAS	\$ 9,072	2024
ARTESIA ST	104000	1500 HALL AV	CENTRAL AV	2	L	321	33	10,593	97	3/4/2018	REAS	\$ 9,072	2024
ARTESIA ST	104000	1600 HALL AV	HALL AV	2	L	325	33	10,725	97	3/4/2018	REAS	\$ 9,066	2024
ARTESIA ST	104000	1700 SECRET WY	FLORA ST	2	L	247	33	9,051	97	3/4/2018	REAS	\$ 9,066	2024
ARTESIA ST	104000	1800 SAINT GERTRUDE PL	PENDLETON AV	2	L	271	32	9,784	74	2/8/2018	OVERLAY - AC THIN	\$ 24,410	2018
ARTESIA ST	104000	1900 SAINT ANNE PL	SECRET WY	2	L	265	32	8,732	74	2/8/2018	OVERLAY - AC THIN	\$ 61,200	2018
ARTESIA ST	104000	2000 CARMEN PL	SAINT GERTRUDE PL	2	L	276	32	9,832	74	2/8/2018	OVERLAY - AC THIN	\$ 23,080	2018
ARTESIA ST	104000	2100 HARVARD ST	SAINT ANNE PL	2	L	263	32	9,376	85	2/8/2018	REAS	\$ 9,048	2019
ARTESIA ST	104000	2200 CARLTON PL	CARMEN PL	2	L	264	32	9,300	85	2/8/2018	REAS	\$ 9,013	2019
ARTESIA ST	104000	2300 14TH ST	GLENWOOD PL	2	L	359	33	12,292	88	2/8/2018	REAS	\$ 8,977	2023
ARTESIA ST	104100	1100 LARCHMONT AV	15TH ST	2	L	287	32	9,184	95	2/3/2018	REAS	\$ 8,872	2023
ARTESIA ST	104100	1200 EASTWOOD AV	LINCOLN AV	2	L	275	36	9,900	81	1/25/2018	MILL AND THIN OVERLAY	\$ 33,428	2022
ARTESIA ST	104100	1300 HATHAWAY ST	END	2	L	257	32	10,074	98	3/6/2018	REAS	\$ 9,974	2024
ARTESIA ST	104100	1400 END	EASTWOOD AV	2	L	221	32	7,072	98	3/6/2018	REAS	\$ 7,037	2024
ARTESIA ST	104200	1100 STONE PINE GN	HATHAWAY ST	2	L	128	32	4,096	98	3/6/2018	REAS	\$ 3,957	2023
AURORA AV	104300	1500 END	WRIGHT ST	2	L	670	32	21,440	91	1/5/2018	REAS	\$ 19,523	2021
AURORA AV	104300	1600 GARNSEY ST	END	2	L	485	32	15,520	95	1/16/2018	REAS	\$ 14,557	2022
AURORA AV	104300	1700 PARTON ST	WOODLAND PL	2	L	225	32	7,200	95	2/5/2018	REAS	\$ 6,753	2022
AURORA AV	104300	1800 PARTON ST	PARTON ST	2	L	197	32	6,202	89	2/5/2018	REAS	\$ 8,135	2020
AURORA AV	104300	1900 PASTEUR ST	WOODLAND PL	2	L	233	32	8,626	83	3/5/2018	REAS	\$ 7,188	2018
AURORA AV	104300	2000 BIRCH ST	PASTEUR ST	2	L	129	32	4,176	83	3/5/2018	REAS	\$ 3,440	2018
AURORA AV	104300	2100 PARTVIEW ST	VAN NISS AV	2	L	231	32	8,562	83	3/5/2018	REAS	\$ 2,613	2018
AURORA AV	104400	1101 KENT AV	ROSS ST	2	L	332	32	12,686	93	2/5/2018	REAS	\$ 7,135	2018
AURORA AV	104400	1200 KENT AV	JIMMER ST	2	L	1,013	36	36,468	93	2/5/2018	REAS	\$ 12,255	2023
AURORA AV	104500	1300 FLIGHT AV	GREENVILLE ST	2	L	832	33	27,456	87	1/10/2018	REAS	\$ 35,230	2023
AURORA AV	104500	1400 END	JASON LN	2	L	131	33	4,323	87	1/26/2018	REAS		
AURORA AV	104500	1500 FLIGHT AV	KENT AV	2	L	582	33	19,206	91	1/26/2018	REAS		
AURORA AV	104600	1100 EDINGER AV	FLIGHT AV	2	L	140	36	42,848	77	1/26/2018	REAS		
AURORA AV	104600	1200 DAN GURNEY DR	DAN GURNEY DR	2	UC	1,193	36	42,848	77	1/26/2018	OVERLAY - AC THIN	\$ 120,421	2019
AURORA AV	104700	1100 COTTER ST	RETTICHY ST	2	UC	987	36	35,532	69	1/17/2018	OVERLAY - AC THIN	\$ 96,726	2018
AURORA AV	104700	1200 JETTY ST	JETTY ST	2	L	233	33	7,689	94	1/24/2018	REAS	\$ 7,428	2023
AURORA AV	104700	1200 JETTY ST	SPINNAKER ST	2	L	263	33	8,679	94	1/24/2018	REAS	\$ 8,384	2023

Street Name	Street ID	Section ID	From	To	# of Lanes	Class	Length	Width	Area	PCI	PCI Date	Type of Recommended Treatment	Cost of Treatment	Year
AVALON AV	104700	1300	SPINNAKER ST	LAIRD ST	2	L	221	33	7,293	94	1/24/2018	REAS	\$ 7,045	2023
AVALON AV	104700	1400	LAIRD ST	LEWIS ST	2	L	388	33	12,804	94	1/24/2018	REAS	\$ 12,369	2023
AVALON AV	104700	1500	ALONIA ST	TANY LN	2	L	509	32	16,288	86	1/24/2018	REAS	\$ 15,277	2022
AVALON AV	104700	1600	SANTIAGO ST	LINCOLN AV	2	L	1,243	32	39,776	89	1/30/2018	REAS	\$ 37,307	2022
AVALON AV	104700	1700	HATHAWAY ST	EASTWOOD ST	2	L	324	32	11,280	93	3/6/2018	REAS	\$ 10,580	2022
AVALON AV	104700	1800	HATHAWAY ST	HATHAWAY ST	2	L	170	32	5,440	93	3/6/2018	REAS	\$ 5,102	2022
AVALON AV	104700	1900	END	HATHAWAY ST	2	L	272	32	10,149	97	1/25/2018	REAS	\$ 10,397	2024
AVALON AV	104700	2000	LINWOOD AV	WRIGHT ST	2	L	502	32	16,064	90	1/26/2018	REAS	\$ 15,984	2024
AVALON AV	104700	2100	CONCORD ST	WRIGHT ST	2	L	254	32	8,128	98	3/7/2018	REAS	\$ 8,088	2024
AVALON AV	104700	2200	CONCORD ST	LYON ST	2	L	431	32	13,792	98	3/7/2018	REAS	\$ 13,724	2024
AVALON AV	104700	2300	MANTLE LN	RICHMOND ST	2	L	232	32	7,424	96	1/26/2018	REAS	\$ 7,387	2024
AVALON AV	104700	2400	REDGEWOOD ST	END	2	L	273	32	9,986	97	1/26/2018	REAS	\$ 9,937	2024
AVALON AV	104700	2500	POWDEROSA ST	END	2	L	237	32	7,584	93	1/5/2018	REAS	\$ 7,113	2022
AVALON AV	104700	2600	DEODAR ST	PASADENA AV	2	L	409	32	13,088	94	1/5/2018	REAS	\$ 12,644	2023
BAKER ST	104800	1100	HIGHLAND ST	END	2	L	152	32	6,726	83	2/1/2018	REAS	\$ 5,647	2018
BAKER ST	104900	1100	ALTON AV	CURIE AV	2	L	654	40	26,160	91	2/5/2018	REAS	\$ 24,536	2018
BAKER ST	104900	1200	MOORE AV	BURNS AV	2	L	379	32	13,084	75	3/5/2018	MILL AND THIN OVERLAY	\$ 39,252	2018
BAKER ST	104900	1300	BURNS AV	GARRY AV	2	L	314	32	10,048	75	3/5/2018	MILL AND THIN OVERLAY	\$ 30,144	2018
BAKER ST	104900	1400	GARRY AV	CARRIAGE DR	2	L	309	32	9,988	84	2/5/2018	REAS	\$ 9,741	2018
BAKER ST	104900	1500	SAN LORENZO AV	HENLOCK WY	2	L	591	33	19,503	91	3/5/2018	REAS	\$ 18,792	2018
BAKER ST	104900	1600	HENLOCK WY	CENTRAL AV	2	L	1,006	32	32,192	91	3/5/2018	REAS	\$ 30,184	2018
BAKER ST	104900	1700	WARNER AV	SAINT GERTRUDE PL	2	L	983	32	31,520	95	2/10/2018	REAS	\$ 30,450	2018
BAKER ST	104900	1800	ROSEWOOD AV	SAINT GERTRUDE PL	2	L	145	36	5,720	84	3/4/2018	REAS	\$ 4,350	2018
BAKER ST	104900	1900	SAINT GERTRUDE PL	CANDLER PL	2	L	340	36	12,240	84	3/4/2018	REAS	\$ 10,200	2018
BAKER ST	104900	2000	GARDEN PL	GLENWOOD PL	2	L	330	36	11,880	84	3/4/2018	REAS	\$ 9,900	2018
BAKER ST	104900	2100	GLENWOOD PL	CARLTON PL	2	L	230	36	10,440	92	3/4/2018	REAS	\$ 9,792	2022
BAKER ST	104900	2200	CARLTON PL	SAINT ANDREW PL	2	L	300	36	10,800	92	3/4/2018	REAS	\$ 10,130	2022
BAKER ST	104900	2300	SAINT ANDREW PL	OCCIDENTAL ST	2	L	290	32	9,280	92	3/4/2018	REAS	\$ 8,704	2022
BAKER ST	104900	2400	OCCIDENTAL ST	BERKELEY ST	2	L	280	32	8,960	92	3/4/2018	REAS	\$ 8,404	2022
BAKER ST	104900	2500	EDINGER AV	BORCHARD AV	2	L	592	36	21,312	92	2/10/2018	REAS	\$ 19,989	2022
BAKER ST	104900	2600	BORCHARD AV	WILSHIRE AV	2	L	661	36	23,796	92	2/10/2018	REAS	\$ 22,319	2022
BAKER ST	104900	2700	WILSHIRE AV	RUSSELL AV	2	L	665	40	26,600	97	2/10/2018	REAS	\$ 25,697	2023
BAKER ST	104900	2800	RUSSELL AV	MCFADDEN AV	2	L	642	36	23,112	97	2/10/2018	REAS	\$ 22,328	2023
BAKER ST	104900	2900	MCFADDEN AV	CUBBON ST	2	L	321	32	10,272	94	2/9/2018	REAS	\$ 9,923	2023
BAKER ST	104900	3000	CUBBON ST	BROOK ST	2	L	313	32	10,016	94	2/9/2018	REAS	\$ 9,676	2023
BAKER ST	104900	3100	RAYMAR ST	RICHLAND AV	2	L	311	32	9,952	95	2/9/2018	REAS	\$ 9,614	2023
BAKER ST	104900	3200	BISHOP ST	RAYMAR ST	2	L	347	32	11,104	95	2/9/2018	REAS	\$ 10,727	2023
BAKER ST	104900	3300	MYRTLE ST	BISHOP ST	2	L	659	32	21,088	96	2/9/2018	REAS	\$ 20,372	2023
BAKER ST	104900	3400	CHESTNUT AV	MYRTLE ST	2	L	311	28	8,708	80	2/9/2018	REAS	\$ 7,257	2018
BAKER ST	104900	3500	PINE ST	CHESTNUT AV	2	L	331	32	10,592	90	2/9/2018	REAS	\$ 9,645	2021
BAKER ST	104900	3600	WALNUT ST	PINE ST	2	L	329	32	10,528	80	2/9/2018	REAS	\$ 8,773	2018
BAKER ST	104900	3700	1ST ST	WALNUT ST	2	L	313	32	10,016	100	2/9/2018	REAS	\$ 9,676	2023
BAKER ST	104900	3800	2ND ST	1ST ST	2	L	211	27	5,697	100	2/9/2018	REAS	\$ 5,504	2023
BAKER ST	104900	3900	3RD ST	2ND ST	2	L	281	27	7,587	100	2/9/2018	REAS	\$ 7,330	2023
BAKER ST	104900	4000	SANTA ANA BLVD	3RD ST	2	L	294	27	7,938	100	2/9/2018	REAS	\$ 7,669	2023
BAKER ST	104900	4100	5TH ST	SANTA ANA BLVD	2	L	255	32	8,160	96	2/8/2018	REAS	\$ 7,883	2023
BAKER ST	104900	4200	5TH ST	5TH ST	2	L	289	32	9,248	96	2/8/2018	REAS	\$ 8,934	2023
BAKER ST	104900	4300	CLVIC CENTER DR	6TH ST	2	L	579	32	19,528	96	2/8/2018	REAS	\$ 17,899	2023
BAKER ST	104900	4400	CLVIC CENTER DR	BOMO KORAL CIR	2	L	353	35	13,855	57	2/6/2018	PARTIAL SLAB REPLACEMENT	\$ 38,486	2018
BAKER ST	104900	4500	BOMO KORAL CIR	10TH ST	2	L	579	36	13,500	57	2/6/2018	PARTIAL SLAB REPLACEMENT	\$ 37,500	2018
BAKER ST	104900	4600	10TH ST	WASHINGTON AV	2	L	752	36	27,072	61	2/6/2018	PARTIAL SLAB REPLACEMENT	\$ 79,780	2020
BAKER ST	104900	4700	WASHINGTON AV	15TH ST	2	L	774	36	27,864	73	2/6/2018	PARTIAL SLAB REPLACEMENT	\$ 78,188	2020
BAKER ST	104900	4800	15TH ST	17TH ST	2	L	737	36	26,532	61	2/6/2018	PARTIAL SLAB REPLACEMENT	\$ 78,188	2020
BAKER ST	104900	4900	17TH ST	18TH ST	2	L	395	33	13,035	89	2/7/2018	REAS	\$ 12,226	2022
BAKER ST	104900	5000	18TH ST	21ST ST	2	L	898	34	30,532	84	2/7/2018	REAS	\$ 28,637	2022
BAKER ST	104900	5100	21ST ST	22ND ST	2	L	279	34	9,486	84	2/7/2018	REAS	\$ 8,897	2022
BAKER ST	104900	5200	22ND ST	SANTA CLARA AV	2	L	902	34	30,668	94	2/7/2018	REAS	\$ 29,627	2023
BAKER ST	104900	5300	SANTA CLARA AV	RIVIERA DR	2	L	655	34	22,270	95	3/7/2018	REAS	\$ 21,514	2023
BAKER ST	104900	5400	RIVIERA DR	END	2	L	149	36	5,364	95	3/7/2018	REAS	\$ 5,182	2023
BAKER ST	104900	5500	SHARON RD	PARK LN	2	L	319	32	10,208	86	2/7/2018	REAS	\$ 8,763	2019
BAKER ST	104900	5600	PARK LN	END	2	L	354	32	12,578	97	2/7/2018	REAS	\$ 12,151	2023
BALLAST AV	105000	1100	CITY LIMIT	DEMING ST	2	L	114	33	3,762	91	1/25/2018			
BALLAST AV	105000	1200	DEMING ST	MAXINE ST	2	L	661	33	21,813	91	1/25/2018			
BALLAST AV	105000	1300	MAXINE ST	END	2	L	370	33	12,210	91	1/25/2018			
BANDAL ST	105100	1100	MAXINE ST	SAINT ANDREW PL	2	L	866	33	29,670	69	2/8/2018	OVERLAY - AC THIN	\$ 74,175	2018
BANDAL ST	105100	1200	CASTOR ST	END	2	L	168	32	6,936	92	2/6/2018	REAS	\$ 6,503	2022
BANDAL ST	105100	1300	BROOK ST	MARK ST	2	L	236	32	7,552	96	2/6/2018	REAS	\$ 7,296	2023
BANDAL ST	105100	1400	MONTA VISTA AV	END	2	L	275	32	9,808	95	2/6/2018	REAS	\$ 9,473	2023
BARBETTE AV	105200	1100	SAIL ST	CITY LIMIT	2	L	324	32	8,768	89	1/25/2018			
BARBETTE AV	105200	1200	EULOID ST	MAXINE ST	2	L	626	32	20,032	97	2/9/2018			
BEAR ST	105300	1201N	SUNFLOWER AV	SEGERSTROM AV	2	M/C	4,877	38	138,804	72	1/12/2018	OVERLAY - AC THIN	\$ 377,855	2018
BEAR ST	105300	1201S	SUNFLOWER AV	MACARTHUR BLVD	2	M/C	2,034	38	66,088	82	1/12/2018	REAS	\$ 220,293	2018
BEACHWOOD ST	105300	1501S	MACARTHUR BLVD	SEGERSTROM AV	2	M/C	2,643	34	68,432	81	1/12/2018	REAS	\$ 79,837	2018
BEACHWOOD ST	105400	1100	LARCHMONT AV	LINCOLN AV	2	L	274	36	9,864	84	1/25/2018	REAS	\$ 9,529	2023
BEACHWOOD ST	105400	1200	BARSTWOOD AV	END	2	L	225	32	9,720	95	1/25/2018	REAS	\$ 9,390	2023
BEACHWOOD ST	105400	1300	GRAND AV	END	2	L	270	36	12,240	92	1/25/2018	REAS	\$ 11,480	2022
BECHWOOD ST	105400	1401	OLD GRAND ST	LINWOOD ST	2	L	517	32	16,544	92	1/5/2018	REAS	\$ 15,517	2022
BELL AV	105500	1600	WRIGHT ST	LYON ST	2	L	710	32	22,720	95	1/5/2018	REAS	\$ 21,949	2023
BELL AV	105500	1100	LOWELL ST	TOWNER ST	2	L	201	32	6,432	94	2/5/2018	REAS	\$ 6,214	2023
BELL AV	105500	1200	ROSS ST	GARNSEY ST	2	L	896	32	28,672	77	2/6/2018	OVERLAY - AC THIN	\$ 73,830	2019

Street Name	Street ID	Section ID	From	To	# of Lanes	Functional Class	Length	Width	Area	PCI	PCI Date	Type of Recommended Treatment	Cost of Treatment	Year
BENTON WY	105500	1100	NORTH PARK BLVD	BONNIE BRACE	2	L	292	33	9,636	51	2/12/2018	PARTIAL SLAB REPLACEMENT	\$ 25,767	2018
BENTON WY	105500	1200	HELLOPE DR	NORTH PARK BLVD	2	L	325	33	10,725	59	2/12/2018	PARTIAL SLAB REPLACEMENT	\$ 29,792	2018
BENTON WY	105500	1300	HELLOPE DR	HELLOPE DR	2	L	367	33	12,111	60	2/12/2018	PARTIAL SLAB REPLACEMENT	\$ 34,651	2019
BERKELEY ST	105700	1100	TOXANE ST	DORRAN ST	2	L	270	33	10,400	89	2/12/2018	REAS	\$ 10,047	2023
BERKELEY ST	105700	1200	BAKER ST	SWELTON ST	2	L	485	32	15,520	96	2/10/2018	REAS	\$ 14,993	2023
BERKELEY ST	105700	1300	LOWELL ST	TOWNER ST	2	L	235	36	8,460	95	2/13/2018	REAS	\$ 8,173	2023
BERKELEY ST	105700	1400	CYPRESS AV	LOWELL ST	2	L	575	36	20,700	69	2/13/2018	MILL AND THIN OVERLAY	\$ 62,100	2018
BERKELEY ST	105700	1500	CYPRESS AV	MAIN ST	2	L	335	40	13,400	32	2/13/2018	60% SLAB REPLACEMENT/AC FULL REPLACEMENT	\$ 80,400	2018
BERKELEY ST	105700	1600	ORANGE AV	CYPRESS AV	2	L	355	40	14,200	32	2/13/2018	60% SLAB REPLACEMENT/AC FULL REPLACEMENT	\$ 85,700	2018
BERKELEY ST	105700	1700	MAPLE ST	ORANGE AV	2	L	461	40	18,440	36	2/13/2018	60% SLAB REPLACEMENT/AC FULL REPLACEMENT	\$ 110,640	2018
BERKELEY ST	105700	1800	HALLADAY ST	OAK ST	2	L	963	33	31,779	64	2/11/2018	REAS	\$ 95,337	2018
BERN ST	105800	1101	END	OAK ST	2	L	893	33	30,969	95	1/5/2018	REAS	\$ 29,918	2023
BERN ST	105800	1200	3RD ST	DOWNIE PL	2	L	290	16	4,640	94	1/22/2018	REAS	\$ 4,483	2023
BERN ST	106000	1300	HOLLYLINE AV	HALLADAY ST	2	L	438	32	14,016	62	1/22/2018	REAS	\$ 13,720	2018
BERN ST	106000	1400	OAKFIELD AV	HOLLYLINE AV	2	L	265	32	8,480	82	1/22/2018	REAS	\$ 8,173	2018
BERN ST	106000	1500	MAURIE AV	OAKFIELD AV	2	L	354	32	11,328	88	1/22/2018	REAS	\$ 11,000	2018
BERN ST	106000	1600	PENNY AV	MAURIE AV	2	L	261	32	8,352	88	1/22/2018	REAS	\$ 8,173	2018
BERN ST	106000	1700	MORNINGSIDES AV	PENNY AV	2	L	251	32	8,032	88	1/22/2018	REAS	\$ 7,921	2024
BERN ST	106000	1800	SUNSWEEP AV	MORNINGSIDES AV	2	L	236	32	7,552	88	1/22/2018	REAS	\$ 7,234	2023
BERN ST	106100	1100	CAMILLE ST	END	2	L	171	32	5,472	88	2/2/2018	REAS	\$ 5,358	2023
BERN ST	106200	1200	MAPLE ST	ORANGE AV	2	L	463	32	14,816	99	2/1/2018	REAS	\$ 14,313	2023
BEVERLY PL	106200	1300	OAK ST	MAPLE ST	2	L	329	32	10,528	99	2/1/2018	REAS	\$ 10,171	2023
BEVERLY PL	106200	1400	KILSON DR	OAK ST	2	L	237	32	7,584	99	2/1/2018	REAS	\$ 7,327	2023
BEVERLY PL	106200	1500	HICKORY ST	KILSON DR	2	L	234	32	7,488	100	2/1/2018	REAS	\$ 7,234	2023
BEVERLY PL	106200	1600	HALLADAY ST	HICKORY ST	2	L	238	32	7,616	100	2/1/2018	REAS	\$ 7,358	2023
BEVERLY PL	106200	1700	STANDARD AV	HALLADAY ST	2	L	253	32	8,096	97	2/1/2018	REAS	\$ 7,821	2023
BEVERLY PL	106200	1800	ROBERTS DR	CEDAR ST	2	L	634	32	20,288	82	2/1/2018	REAS	\$ 20,187	2024
BEVERLY ST	106300	1100	1ST ST	END	2	L	413	33	14,518	95	2/1/2018	REAS	\$ 14,088	2018
BEVERLY ST	106300	1200	5TH ST	HAZARD AV	2	L	1,259	32	40,288	82	2/1/2018	REAS	\$ 40,088	2024
BEVERLY ST	106300	1300	HAZARD AV	11TH ST	2	L	1,296	32	41,472	84	2/2/2018	REAS	\$ 41,088	2018
BEVERLY ST	106300	1400	11TH ST	WASHINGTON AV	2	L	635	32	20,352	80	2/2/2018	REAS	\$ 19,960	2018
BEVERLY ST	106300	1500	WASHINGTON AV	END	2	L	641	32	20,512	89	2/2/2018	REAS	\$ 20,410	2024
BEVERLY ST	106300	1600	BOYER AV	END	2	L	351	32	11,232	96	2/2/2018	REAS	\$ 11,176	2024
BEVERLY ST	106400	1700	STEVENS AV	KELLER AV	2	L	240	32	7,672	90	2/1/2018	REAS	\$ 9,276	2024
BIRCH ST	106400	1800	AURORA AV	MURPHY AV	2	L	364	32	11,648	90	3/5/2018	REAS	\$ 11,155	2022
BIRCH ST	106400	1900	MURPHY AV	ORION AV	2	L	229	32	7,328	90	3/5/2018	REAS	\$ 6,923	2022
BIRCH ST	106400	2000	JUNIPER AV	MACARTHUR BLVD	2	L	325	32	10,400	61	3/5/2018	MILL AND THIN OVERLAY	\$ 31,200	2018
BIRCH ST	106400	2100	MACARTHUR BLVD	ALPINE AV	2	L	246	32	7,872	61	3/5/2018	MILL AND THIN OVERLAY	\$ 23,615	2018
BIRCH ST	106400	2200	ALPINE AV	COLUMBINE AV	2	L	113	36	4,068	62	3/5/2018	MILL AND THIN OVERLAY	\$ 12,704	2018
BIRCH ST	106400	2300	COLUMBINE AV	SIERRA DR	2	L	160	36	5,760	68	3/5/2018	MILL AND THIN OVERLAY	\$ 17,200	2018
BIRCH ST	106400	2400	SIERRA DR	HARVEY AV	2	L	222	32	7,104	67	2/5/2018	REAS	\$ 6,438	2018
BIRCH ST	106400	2500	CAROL AV	ALTON AV	2	L	259	32	8,288	72	3/5/2018	MILL AND THIN OVERLAY	\$ 24,863	2018
BIRCH ST	106400	2600	HARVEY AV	CENTRAL AV	2	L	263	32	8,416	72	3/5/2018	MILL AND THIN OVERLAY	\$ 21,548	2018
BIRCH ST	106400	2700	WARNER AV	END	2	L	138	32	4,416	72	3/5/2018	MILL AND THIN OVERLAY	\$ 13,748	2018
BIRCH ST	106400	2800	ANAHURST PL	END	2	L	874	36	31,264	17	1/18/2018	RECONSTRUCT (AC)	\$ 279,680	2018
BIRCH ST	106400	2900	AC-PCC TRANSITION	SAINT GERTRUDE PL	2	L	890	36	32,040	13	1/18/2018	RECONSTRUCT (AC)	\$ 288,600	2018
BIRCH ST	106400	3000	AC-PCC TRANSITION	SAINT ANDREW PL	2	L	330	36	12,040	71	2/14/2018	MILL AND THIN OVERLAY	\$ 39,420	2018
BIRCH ST	106400	3100	AC-PCC TRANSITION	AC-PCC TRANSITION	2	L	665	36	23,940	71	2/14/2018	MILL AND THIN OVERLAY	\$ 71,820	2018
BIRCH ST	106400	3200	AC-PCC TRANSITION	AC-PCC TRANSITION	2	L	670	36	24,120	63	2/12/2018	REAS	\$ 22,623	2022
BIRCH ST	106400	3300	AC-PCC TRANSITION	AC-PCC TRANSITION	2	L	301	35	10,535	98	2/12/2018	REAS	\$ 10,177	2023
BIRCH ST	106400	3400	AC-PCC TRANSITION	AC-PCC TRANSITION	2	L	1,000	35	35,000	100	2/12/2018	REAS	\$ 33,812	2023
BIRCH ST	106400	3500	AC-PCC TRANSITION	AC-PCC TRANSITION	2	L	660	36	23,760	77	2/12/2018	REAS	\$ 25,621	2020
BIRCH ST	106400	3600	AC-PCC TRANSITION	AC-PCC TRANSITION	2	L	695	36	25,460	84	2/12/2018	REAS	\$ 20,550	2018
BIRCH ST	106400	3700	AC-PCC TRANSITION	AC-PCC TRANSITION	2	L	555	40	22,360	63	2/12/2018	REAS	\$ 18,633	2018
BIRCH ST	106400	3800	AC-PCC TRANSITION	AC-PCC TRANSITION	2	L	643	40	25,680	69	2/12/2018	REAS	\$ 24,860	2018
BIRCH ST	106400	3900	AC-PCC TRANSITION	AC-PCC TRANSITION	2	L	145	40	5,720	71	2/12/2018	REAS	\$ 63,840	2018
BIRCH ST	106400	4000	AC-PCC TRANSITION	AC-PCC TRANSITION	2	L	332	40	13,280	74	2/12/2018	REAS	\$ 21,367	2018
BIRCH ST	106400	4100	AC-PCC TRANSITION	AC-PCC TRANSITION	2	L	458	40	18,480	83	2/12/2018	REAS	\$ 15,928	2023
BIRCH ST	106400	4200	AC-PCC TRANSITION	AC-PCC TRANSITION	2	L	458	36	16,488	97	2/12/2018	REAS	\$ 15,566	2022
BIRCH ST	106400	4300	AC-PCC TRANSITION	AC-PCC TRANSITION	2	L	461	36	16,536	85	2/12/2018	REAS	\$ 13,807	2023
BIRCH ST	106400	4400	AC-PCC TRANSITION	AC-PCC TRANSITION	2	L	397	36	14,292	94	2/12/2018	REAS	\$ 16,485	2023
BIRCH ST	106400	4500	AC-PCC TRANSITION	AC-PCC TRANSITION	2	L	474	36	17,064	90	2/12/2018	REAS	\$ 19,701	2020
BIRCH ST	106400	4600	AC-PCC TRANSITION	AC-PCC TRANSITION	2	L	619	36	22,284	88	2/12/2018	REAS	\$ 11,964	2023
BIRCH ST	106400	4700	AC-PCC TRANSITION	AC-PCC TRANSITION	2	L	344	36	12,384	95	2/12/2018	REAS	\$ 12,868	2018
BIRCH ST	106400	4800	AC-PCC TRANSITION	AC-PCC TRANSITION	2	L	370	36	13,320	93	2/12/2018	REAS	\$ 46,900	2018
BIRCH ST	106400	4900	AC-PCC TRANSITION	AC-PCC TRANSITION	2	L	350	36	12,600	100	2/12/2018	REAS	\$ 10,433	2023
BIRCH ST	106400	5000	AC-PCC TRANSITION	AC-PCC TRANSITION	2	L	300	36	10,800	100	2/12/2018	REAS	\$ 14,363	2023
BIRCH ST	106400	5100	AC-PCC TRANSITION	AC-PCC TRANSITION	2	L	617	32	19,744	98	2/12/2018	REAS	\$ 9,573	2023
BIRCH ST	106400	5200	AC-PCC TRANSITION	AC-PCC TRANSITION	2	L	413	36	14,868	95	2/12/2018	REAS	\$ 10,294	2023
BIRCH ST	106400	5300	AC-PCC TRANSITION	AC-PCC TRANSITION	2	L	258	36	9,288	96	2/12/2018	REAS	\$ 10,781	2023
BIRCH ST	106400	5400	AC-PCC TRANSITION	AC-PCC TRANSITION	2	L	296	36	10,656	96	2/12/2018	REAS	\$ 43,602	2020
BIRCH ST	106400	5500	AC-PCC TRANSITION	AC-PCC TRANSITION	2	L	310	36	11,160	96	2/12/2018	REAS	\$ 43,602	2020
BIRCH ST	106400	5600	AC-PCC TRANSITION	AC-PCC TRANSITION	2	L	1,280	39	48,640	81	2/12/2018	REAS	\$ 43,602	2020

Street Name	Street ID	Section ID	From	To	# of Lanes	Functional Class	Length	Width	Area	PCI	PCI Date	Type of Recommended Treatment	Cost of Treatment	Year
BISHOP ST	106500	1600	GARNSEY ST	FLOWER ST	2	L	238	40	9,520	26	2/9/2018	60% SLAB REPLACEMENT/AC FULL REPLACEMENT	\$ 57,120	2018
BISHOP ST	106500	1700	PARTON ST	GARNSEY ST	2	L	247	40	9,880	44	2/9/2018	PARTIAL SLAB REPLACEMENT/AC FULL REPLACEMENT	\$ 27,444	2018
BISHOP ST	106500	1800	VAN NESS AV	PARTON ST	2	L	252	40	10,080	26	2/9/2018	60% SLAB REPLACEMENT/AC FULL REPLACEMENT	\$ 60,480	2018
BISHOP ST	106500	1900	ROSS ST	VAN NESS AV	2	L	277	40	11,080	16	2/9/2018	60% SLAB REPLACEMENT/AC FULL REPLACEMENT	\$ 66,480	2018
BISHOP ST	106500	2000	BIRCH ST	ROSS ST	2	L	336	40	13,440	16	2/9/2018	60% SLAB REPLACEMENT/AC FULL REPLACEMENT	\$ 80,640	2018
BISHOP ST	106500	2100	BROADWAY	BIRCH ST	2	L	299	40	11,960	16	2/9/2018	60% SLAB REPLACEMENT/AC FULL REPLACEMENT	\$ 71,760	2018
BISHOP ST	106500	2200	SYCAMORE ST	BROADWAY	2	L	252	40	10,080	36	2/9/2018	60% SLAB REPLACEMENT/AC FULL REPLACEMENT	\$ 60,480	2018
BISHOP ST	106500	2300	MAIN ST	SYCAMORE ST	2	L	238	40	9,520	16	2/9/2018	60% SLAB REPLACEMENT/AC FULL REPLACEMENT	\$ 57,120	2018
BISHOP ST	106500	2400	CYPRESS AV	MAIN ST	2	L	277	40	11,080	37	2/1/2018	60% SLAB REPLACEMENT/AC FULL REPLACEMENT	\$ 66,480	2018
BISHOP ST	106500	2500	ORANGE AV	CYPRESS AV	2	L	279	40	11,160	45	2/1/2018	PARTIAL SLAB REPLACEMENT	\$ 36,556	2018
BISHOP ST	106500	2600	MAPLE ST	ORANGE AV	2	L	245	40	9,800	45	2/1/2018	PARTIAL SLAB REPLACEMENT	\$ 30,356	2018
BISHOP ST	106500	2700	OAK ST	MAPLE ST	2	L	348	36	12,528	47	2/1/2018	MILL AND THICK OVERLAY	\$ 46,632	2018
BISHOP ST	106500	2800	KILSON DR	OAK ST	2	L	244	36	8,784	67	2/1/2018	MILL AND THIN OVERLAY	\$ 26,352	2018
BISHOP ST	106500	2900	WICKORY ST	KILSON DR	2	L	264	36	9,504	67	2/1/2018	MILL AND THIN OVERLAY	\$ 28,512	2018
BISHOP ST	106500	3000	HALLADAY ST	WICKORY ST	2	L	249	36	8,964	67	2/1/2018	MILL AND THIN OVERLAY	\$ 26,892	2018
BISHOP ST	106500	3100	CEDAR ST	HALLADAY ST	2	L	268	36	9,648	100	2/1/2018	REAS	\$ 15,467	2024
BISHOP ST	106500	3200	STANDARD AV	CEDAR ST	2	L	650	58	37,700	100	2/1/2018	REAS	\$ 37,513	2024
BISHOP ST	106500	3300	ERD	STANDARD AV	2	L	287	32	9,334	91	1/19/2018	REAS	\$ 9,786	2022
BLAIR AV	106500	100	WILLIS ST	ERD	2	UC	404	40	17,260	42	1/17/2018	RECONSTRUCT (AC)	\$ 153,472	2018
BLUEBERRY LN	106700	1100	LAIRD ST	WILLIS ST	2	L	291	32	9,312	91	1/24/2018	REAS	\$ 8,734	2022
BOBBY LN	106800	1101	LAIRD ST	END	2	L	1,079	33	37,407	94	1/5/2018	REAS	\$ 35,848	2023
BONNIE BRAE	107000	1100	SANTA CLARA AV	BENTON WY	2	L	494	33	16,302	30	2/12/2018	60% SLAB REPLACEMENT/AC FULL REPLACEMENT	\$ 97,812	2018
BONNIE BRAE	107000	1200	BENTON WY	AC-POC TRANSITION	2	L	260	33	8,580	12	2/12/2018	60% SLAB REPLACEMENT/AC FULL REPLACEMENT	\$ 51,480	2018
BONNIE BRAE	107000	1300	AC-POC TRANSITION	NORTH PARK BLVD	2	L	743	33	24,519	68	2/12/2018	60% SLAB REPLACEMENT/AC FULL REPLACEMENT	\$ 73,557	2018
BONNIE BRAE	107000	1400	PINE ST	WALNUT ST	2	L	279	36	10,044	85	2/9/2018	REAS	\$ 8,370	2018
BONNIE BRAE	107000	1500	WALNUT ST	1ST ST	2	L	285	40	11,400	86	2/9/2018	REAS	\$ 9,785	2019
BONNIE BRAE	107000	1600	ARAPHO DR	1ST ST	2	L	117	33	3,864	97	1/31/2018	REAS	\$ 5,577	2023
BONNIE BRAE	107000	1700	NAKOMA DR	ARAPHO DR	2	L	245	33	8,085	94	2/1/2018	REAS	\$ 7,811	2023
BONNIE BRAE	107000	1800	OTAWA ST	NAKOMA DR	2	L	1,021	33	34,649	96	2/1/2018	REAS	\$ 34,477	2024
BONNIE BRAE	107000	1900	FAIRVIEW ST	OTAWA ST	2	L	1,31	33	4,323	85	1/31/2018	REAS	\$ 3,603	2018
BONNIE BRAE	107000	2000	MARINE ST	FAIRVIEW ST	2	L	260	33	8,580	85	1/31/2018	REAS	\$ 7,150	2018
BONNIE BRAE	107000	2100	KING ST	MARINE ST	2	L	535	33	17,655	85	1/31/2018	REAS	\$ 14,713	2018
BONNIE BRAE	107000	2200	SULLIVAN ST	KING ST	2	L	1,302	36	46,872	95	1/23/2018	REAS	\$ 45,281	2023
BONNIE BRAE	107000	2300	CENTER ST	SULLIVAN ST	2	L	528	33	18,131	89	1/23/2018	REAS	\$ 17,691	2023
BONNIE BRAE	107000	2400	CENTER ST	END	2	L	225	33	7,425	86	1/23/2018	REAS	\$ 6,373	2019
BONNIE BRAE	107000	2500	DOUGLAS ST	CENTER ST	2	L	227	33	7,491	86	1/23/2018	REAS	\$ 6,430	2019
BONNIE BRAE	107000	2600	JOANE WY	DOUGLAS ST	2	L	230	33	7,590	86	1/23/2018	REAS	\$ 6,515	2019
BONNIE BRAE	107000	2700	DORRIN WY	JOANE WY	2	L	225	33	7,425	86	1/23/2018	REAS	\$ 6,373	2019
BONNIE BRAE	107000	2800	RENE DR	DORRIN WY	2	L	225	36	8,100	94	1/23/2018	REAS	\$ 7,825	2023
BONNIE BRAE	107000	2900	SPRUCE ST	RENE DR	2	L	245	36	8,820	91	1/23/2018	REAS	\$ 8,272	2022
BONNIE BRAE	107000	3000	PACIFIC AV	SPRUCE ST	2	L	265	36	9,540	95	1/23/2018	REAS	\$ 9,216	2023
BONNIE BRAE	107000	3100	POPLAR ST	PACIFIC AV	2	L	265	36	9,540	76	1/23/2018	OVERLAY - AC THIN	\$ 24,566	2019
BONNIE BRAE	107000	3200	HESPERIAN ST	POPLAR ST	2	L	366	36	13,176	76	1/23/2018	OVERLAY - AC THIN	\$ 33,928	2019
BONNIE BRAE	107000	3300	BRISTOL ST	HESPERIAN ST	2	L	317	36	11,412	95	2/13/2018	REAS	\$ 11,025	2023
BONNIE BRAE	107000	3400	ROSEWOOD AV	BRISTOL ST	2	L	276	34	9,384	95	2/13/2018	REAS	\$ 9,066	2023
BONNIE BRAE	107000	3500	SHELTON ST	ROSEWOOD AV	2	L	295	35	10,325	85	2/13/2018	REAS	\$ 8,962	2019
BONNIE BRAE	107000	3600	TOWNER ST	SHELTON ST	2	L	293	35	10,255	92	2/13/2018	REAS	\$ 9,618	2022
BONNIE BRAE	107000	3700	LOWELL ST	TOWNER ST	2	L	295	35	10,325	86	2/13/2018	REAS	\$ 8,962	2019
BONNIE BRAE	107000	3800	OLIVE ST	LOWELL ST	2	L	272	36	9,792	96	2/13/2018	REAS	\$ 9,460	2023
BONNIE BRAE	107000	3900	FLOWER ST	OLIVE ST	2	L	361	36	12,996	71	3/4/2018	REAS	\$ 12,996	2023
BONNIE BRAE	107000	4000	GARNSEY ST	FLOWER ST	2	L	270	36	9,720	71	3/4/2018	REAS	\$ 12,996	2023
BONNIE BRAE	107000	4100	PARTON ST	GARNSEY ST	2	L	278	36	10,008	71	3/4/2018	REAS	\$ 12,996	2023
BONNIE BRAE	107000	4200	VAN NESS AV	PARTON ST	2	L	317	36	11,412	69	3/4/2018	REAS	\$ 12,996	2023
BONNIE BRAE	107000	4300	ROSS ST	VAN NESS AV	2	L	401	36	14,436	69	3/4/2018	REAS	\$ 14,436	2023
BONNIE BRAE	107000	4400	BIRCH ST	ROSS ST	2	L	335	36	12,060	69	3/4/2018	REAS	\$ 12,060	2023
BONNIE BRAE	107000	4500	BROADWAY	BIRCH ST	2	L	268	36	10,056	84	3/4/2018	REAS	\$ 10,056	2023
BONNIE BRAE	107000	4600	SYCAMORE ST	BROADWAY	2	L	272	36	9,792	87	3/4/2018	REAS	\$ 9,792	2023
BONNIE BRAE	107000	4700	OAK ST	SYCAMORE ST	2	L	318	32	10,176	87	3/4/2018	REAS	\$ 10,176	2023
BONNIE BRAE	107000	4800	KILSON DR	OAK ST	2	L	318	32	10,176	98	2/13/2018	REAS	\$ 11,796	2023
BONNIE BRAE	107000	4900	MINNIE ST	KILSON DR	2	L	318	32	10,176	98	2/13/2018	REAS	\$ 11,796	2023
BONNIE BRAE	107000	5000	STANDARD AV	MINNIE ST	2	UC	933	36	34,308	6	2/13/2018	RECONSTRUCT (AC)	\$ 304,860	2018
BONNIE BRAE	107000	5100	WILSON ST	STANDARD AV	2	UC	1,108	36	39,888	6	1/18/2018	RECONSTRUCT (AC)	\$ 354,560	2018
BONNIE BRAE	107000	5200	SANTA FE ST	WILSON ST	2	UC	429	36	15,444	26	1/17/2018	RECONSTRUCT (AC)	\$ 137,280	2018
BONNIE BRAE	107000	5300	OCCIDENTAL ST	SANTA FE ST	2	UC	585	36	21,096	26	1/17/2018	RECONSTRUCT (AC)	\$ 187,520	2018
BONNIE BRAE	107000	5400	6TH ST	OCCIDENTAL ST	2	L	577	42	24,234	92	2/8/2018	REAS	\$ 22,730	2024
BONNIE BRAE	107000	5500	BENTON WY	6TH ST	2	L	214	32	6,848	96	2/12/2018	REAS	\$ 6,814	2024
BONNIE BRAE	107000	5600	CIVIC CENTER DR	BENTON WY	2	L	263	32	9,372	96	2/12/2018	REAS	\$ 9,326	2024
BONNIE BRAE	107000	5700	GUNTER ST	CIVIC CENTER DR	2	L	1,488	36	53,568	83	1/18/2018	REAS	\$ 44,640	2018
BONNIE BRAE	107000	5800	DYER RD	GUNTER ST	2	UC	288	32	9,216	95	1/31/2018	REAS	\$ 12,465	2023
BONNIE BRAE	107000	5900	3RD ST	DYER RD	2	L	114	33	3,772	100	2/7/2018	REAS	\$ 5,481	2023

Street Name	Street ID	Section ID	From	To	# of Lanes	Functional Class	Length	Width	Area	PCI	PCI Date	Type of Recommended Treatment	Cost of Treatment	Year
BUSH ST	108800	1900	110TH ST	111TH ST	2	L	320	40	12,800	81	2/6/2018	REAS	\$	10,667
BUSH ST	108800	2000	111TH ST	112TH ST	2	L	313	40	12,520	76	2/6/2018	MILL AND THIN OVERLAY	\$	37,560
BUSH ST	108800	2100	112TH ST	113TH ST	2	L	108	40	4,320	76	2/6/2018	MILL AND THIN OVERLAY	\$	12,960
BUSH ST	108800	2200	113TH ST	114TH ST	2	L	374	40	14,960	48	2/6/2018	PARTIAL SLAB REPLACEMENT	\$	41,556
BUSH ST	108800	2300	114TH ST	115TH ST	2	L	397	40	15,880	50	2/6/2018	PARTIAL SLAB REPLACEMENT	\$	44,111
BUSH ST	108800	2400	115TH ST	116TH ST	2	L	399	40	15,960	50	2/6/2018	PARTIAL SLAB REPLACEMENT	\$	44,333
BUSH ST	108800	2500	116TH ST	117TH ST	2	L	375	40	14,000	47	2/13/2018	PARTIAL SLAB REPLACEMENT	\$	38,889
BUSH ST	108800	2600	117TH ST	118TH ST	2	L	350	39	14,625	88	2/12/2018	REAS	\$	13,318
BUSH ST	108800	2700	118TH ST	119TH ST	2	L	518	39	20,202	88	2/12/2018	REAS	\$	10,396
BUSH ST	108800	2800	119TH ST	120TH ST	2	L	860	39	34,320	92	2/12/2018	REAS	\$	10,396
BUSH ST	108800	2900	SANTA CLARA AV	EDGEMOOD RD	2	L	1,002	38	38,076	36	1/30/2018	REAS	\$	36,784
CABRILLO PARK DR	108900	1101N	15TH ST	17TH ST	2	Mac	5,140	23	123,570	67	1/8/2018	MILL AND THIN OVERLAY	\$	472,071
CABRILLO PARK DR	108900	1101S	15TH ST	17TH ST	2	Mac	5,140	23	123,570	65	1/8/2018	MILL AND THIN OVERLAY	\$	439,360
CADDY CIR	109000	1100	HOLLYLINE AV	END	2	L	345	32	12,062	86	1/22/2018	OVERLAY - AC THIN	\$	22,802
CALIFORNIA ST	109100	1100	KING ST	END	2	L	235	33	8,855	76	2/9/2018	REAS	\$	34,400
CALLE DEL NORTE	109200	1100	GREENVILLE ST	KING ST	2	L	1,240	33	40,920	84	2/9/2018	OVERLAY - AC THIN	\$	14,400
CALLE DEL NORTE	109300	1100	JACKSON ST	CALLE SOLEDAD	2	L	206	32	7,548	91	2/1/2018	REAS	\$	7,079
CALLE DEL NORTE	109400	1100	CALLE SOLEDAD	JACKSON ST	2	L	207	32	7,624	84	2/1/2018	REAS	\$	5,520
CALLE DEL NORTE	109500	1100	CALLE DEL NORTE	CALLE SOLEDAD	2	L	207	32	7,580	86	2/1/2018	REAS	\$	6,701
CALLE DEL NORTE	109600	1100	DEODAR ST	CALLE DEL NORTE	2	L	600	32	19,200	95	1/5/2018	REAS	\$	18,548
CALLE DEL NORTE	109700	1100	FAIRVIEW (FRONTAGE) ST	CALLE DEL NORTE	2	Mac	910	60	54,600	63	1/8/2018	MILL AND THICK OVERLAY	\$	303,333
CALLE DEL NORTE	109800	1100	SULLIVAN ST	CALLE DEL NORTE	2	L	840	33	27,720	71	2/9/2018	OVERLAY - AC THIN	\$	69,200
CALLE DEL NORTE	109900	1100	GREENVILLE ST	END	2	L	1,300	33	42,900	70	2/9/2018	OVERLAY - AC THIN	\$	14,400
CALLE DEL NORTE	110000	1100	DIAMOND ST	END	2	L	500	33	16,500	76	2/9/2018	OVERLAY - AC THIN	\$	48,273
CALLE DEL NORTE	110100	1100	SAINT GERTRUDE PL	END	2	L	829	33	27,300	84	2/10/2018	REAS	\$	24,123
CALLE DEL NORTE	110200	1100	DIAMOND ST	END	2	L	460	32	14,720	85	2/10/2018	REAS	\$	17,038
CALLE DEL NORTE	110300	1100	FOREST ST	END	2	L	1,185	32	37,920	87	2/10/2018	REAS	\$	13,281
CALLE DEL NORTE	110400	1100	ROPER ST	END	2	L	550	33	18,150	91	2/9/2018	REAS	\$	35,887
CALLE DEL NORTE	110500	1100	ROPER ST	END	2	L	495	36	17,820	94	2/12/2018	REAS	\$	19,087
CALLE DEL NORTE	110600	1100	TOWLER ST	BAKER ST	2	L	960	36	34,560	84	2/12/2018	REAS	\$	18,664
CALLE DEL NORTE	110700	1100	WESTERN AV	BAKER ST	2	L	197	32	7,366	95	2/20/2018	REAS	\$	7,116
CALLE DEL NORTE	110800	1100	WESTERN AV	END	2	L	1,224	32	39,168	86	2/12/2018	REAS	\$	6,884
CALLE DEL NORTE	110900	1100	HUNTER DR	CLARA ST	2	L	1,091	32	35,968	96	2/12/2018	REAS	\$	35,690
CALLE DEL NORTE	111000	1100	CLARA ST	CENTER ST	2	L	459	32	16,208	95	1/12/2018	REAS	\$	15,058
CALLE DEL NORTE	111100	1100	BRISTOL ST	MAGNOLIA AV	2	L	399	36	15,114	96	2/9/2018	REAS	\$	14,601
CALLE DEL NORTE	111200	1100	FLOWER ST	SHELTON ST	2	L	1,261	40	50,440	100	2/9/2018	REAS	\$	48,728
CALLE DEL NORTE	111300	1100	GARNSEY ST	FLOWER ST	2	L	249	40	9,960	53	2/14/2018	PARTIAL SLAB REPLACEMENT/AC FULL REPLACEMENT	\$	27,667
CALLE DEL NORTE	111400	1100	PARTON ST	GARNSEY ST	2	L	221	40	8,840	31	2/14/2018	60% SLAB REPLACEMENT/AC FULL REPLACEMENT	\$	53,040
CALLE DEL NORTE	111500	1100	VAN NESS AV	PARTON ST	2	L	279	40	11,160	31	2/14/2018	60% SLAB REPLACEMENT/AC FULL REPLACEMENT	\$	66,960
CALLE DEL NORTE	111600	1100	ROSS ST	VAN NESS AV	2	L	337	40	13,480	20	2/14/2018	60% SLAB REPLACEMENT/AC FULL REPLACEMENT	\$	80,980
CALLE DEL NORTE	111700	1100	BIRCH ST	ROSS ST	2	L	367	40	14,680	20	2/14/2018	60% SLAB REPLACEMENT/AC FULL REPLACEMENT	\$	89,080
CALLE DEL NORTE	111800	1100	BROADWAY	BIRCH ST	2	L	297	40	11,880	29	2/14/2018	60% SLAB REPLACEMENT/AC FULL REPLACEMENT	\$	71,280
CALLE DEL NORTE	111900	1100	BROADWAY	BROADWAY	2	L	252	40	10,080	29	2/14/2018	60% SLAB REPLACEMENT/AC FULL REPLACEMENT	\$	60,480
CALLE DEL NORTE	112000	1100	MAIN ST	SYCAMORE ST	2	L	232	40	9,280	54	2/14/2018	PARTIAL SLAB REPLACEMENT	\$	25,778
CALLE DEL NORTE	112100	1100	MAIN ST	CYPRESS AV	2	L	291	33	9,603	53	2/16/2018	PARTIAL SLAB REPLACEMENT	\$	26,675
CALLE DEL NORTE	112200	1100	CYPRESS AV	ORANGE AV	2	L	328	33	10,824	60	2/1/2018	PARTIAL SLAB REPLACEMENT	\$	30,969
CALLE DEL NORTE	112300	1100	ORANGE AV	MAPLE ST	2	L	456	34	15,504	98	2/1/2018	REAS	\$	14,978
CALLE DEL NORTE	112400	1100	MAPLE ST	OAK ST	2	L	317	33	10,461	100	2/1/2018	REAS	\$	10,106
CALLE DEL NORTE	112500	1100	OAK ST	HALLADAY ST	2	L	762	33	25,146	100	2/1/2018	REAS	\$	24,293
CALLE DEL NORTE	112600	1100	HALLADAY ST	END	2	L	430	33	16,190	97	2/1/2018	REAS	\$	15,641
CALLE DEL NORTE	112700	1100	STANDARD AV	CORTA DR	2	L	1,226	27	33,102	92	1/10/2018	REAS	\$	13,253
CALLE DEL NORTE	112800	1100	ANDRES PL	BERRY ST	2	L	152	32	4,864	93	2/2/2018	REAS	\$	24,577
CALLE DEL NORTE	112900	1100	BERRY ST	JOINTAIN VIEW ST	2	L	294	32	9,408	93	2/2/2018	REAS	\$	14,128
CALLE DEL NORTE	113000	1100	HARBOR BLVD	GUNTER ST	2	L	295	32	9,440	94	2/1/2018	REAS	\$	17,173
CALLE DEL NORTE	113100	1100	GUNTER ST	JACKSON ST	2	L	457	32	14,624	94	2/1/2018	REAS	\$	9,151
CALLE DEL NORTE	113200	1100	SILAS ST	SILAS ST	2	L	256	32	8,192	96	3/7/2018	REAS	\$	7,603
CALLE DEL NORTE	113300	1100	RICHMOND ST	RIDGEWOOD ST	2	L	242	32	7,744	96	3/7/2018	REAS	\$	10,009
CALLE DEL NORTE	113400	1100	RIDGEWOOD ST	HILLWOOD ST	2	L	650	32	20,800	84	3/7/2018	REAS	\$	15,101
CALLE DEL NORTE	113500	1100	21ST ST	22ND ST	2	L	271	40	10,840	95	2/2/2018	REAS	\$	28,600
CALLE DEL NORTE	113600	1100	CLARA ST	NANTUCKET PL	2	L	457	40	18,280	95	2/2/2018	OVERLAY - AC THIN	\$	52,890
CALLE DEL NORTE	113700	1100	SULLIVAN ST	MARINE ST	2	L	764	33	25,156	73	2/9/2018	REAS	\$	23,076
CALLE DEL NORTE	113800	1100	FOREST ST	ARTESIA ST	2	L	205	32	6,560	84	2/9/2018	REAS	\$	31,08
CALLE DEL NORTE	113900	1100	SPRUE ST	BENE DR	2	L	550	32	17,600	97	2/9/2018	REAS	\$	45,900
CALLE DEL NORTE	114000	1100	ROPER ST	END	2	L	510	36	18,360	72	2/9/2018	OVERLAY - AC THIN	\$	103,680
CALLE DEL NORTE	114100	1100	BRISTOL ST	TOWNER ST	2	L	960	36	34,560	73	2/12/2018	MILL AND THIN OVERLAY	\$	124,712
CALLE DEL NORTE	114200	1100	BANGER ST	TOWNER ST	2	L	251	40	10,040	69	1/17/2018	REAS	\$	35,510
CALLE DEL NORTE	114300	1100	RED HILL AV	TOWNER ST	2	L	220	32	7,040	51	2/5/2018	MILL AND THICK OVERLAY	\$	11,296
CALLE DEL NORTE	114400	1100	TOWNER ST	TOWNER ST	2	L	295	32	11,352	96	2/5/2018	REAS	\$	109,933
CALLE DEL NORTE	114500	1100	BIRCH ST	END	2	L	251	40	10,040	21	1/11/2018	RECONSTRUCT (AC)	\$	140,089
CALLE DEL NORTE	114600	1100	SHANNON ST	CRODDY WY	2	UC	394	40	15,760	0	1/11/2018	RECONSTRUCT (AC)	\$	

Street Name	Street ID	Section ID	From	To	# of Lanes	Functional Class	Length	Width	Area	PCI	PCI Date	Type of Recommended Treatment	Cost of Treatment	Year
CARRIAGE DR	110700	1300	YALE ST	HARBOR BLVD	2	UC	1,262	40	50,480	30	1/11/2018	RECONSTRUCT (AC)	\$ 448,711	2018
CARRIAGE DR	110700	1401	DEEGAN DR	GRISSET PL	2	L	552	32	18,620	92	1/12/2018	REAS	\$ 17,464	2022
CARRIAGE DR	110700	1600	GRISSET PL	DIAMOND ST	2	L	259	32	8,464	91	1/12/2018	REAS	\$ 8,314	2022
CARRIAGE DR	110700	1700	CENTER ST	MADDOCK ST	2	L	277	32	9,244	96	1/12/2018	REAS	\$ 9,930	2023
CARRIAGE DR	110700	1800	ARTESIA ST	DOUGLAS ST	2	L	273	32	8,692	93	3/4/2018	REAS	\$ 9,363	2023
CARRIAGE DR	110700	1900	DOUGLAS ST	DOUGLAS ST	2	L	164	32	5,248	93	3/4/2018	REAS	\$ 5,070	2023
CARRIAGE DR	110700	2000	DOUGLAS ST	DORFEN WY	2	L	251	32	8,224	95	3/4/2018	REAS	\$ 7,945	2023
CARRIAGE DR	110700	2100	DORFEN WY	END	2	L	557	32	19,544	95	3/4/2018	REAS	\$ 18,881	2023
CARRIAGE DR	110700	2200	RITA WY	RENE DR	2	L	256	32	8,148	38	2/9/2018	RECONSTRUCT (AC)	\$ 45,740	2018
CARRIAGE DR	110700	2300	SPRUCE ST	SPRUCE ST	2	L	251	32	8,032	95	3/4/2018	REAS	\$ 7,759	2023
CARRIAGE DR	110700	2400	PACIFIC AV	ROSEWOOD AV	2	L	428	32	13,696	95	3/4/2018	REAS	\$ 13,231	2023
CARRIAGE DR	110700	2500	BAKER ST	BRADFORD PL	2	L	230	32	7,460	95	2/5/2018	OVERLAY - AC THIN	\$ 20,650	2018
CARRIAGE DR	110700	2600	BRADFORD PL	WASHINGTON AV	2	L	1,040	36	38,190	86	1/25/2018	REAS	\$ 12,516	2023
CASCADE ST	110800	1100	12TH ST	SUSAN ST	2	L	374	32	12,956	94	1/18/2018	REAS	\$ 23,780	2019
CASTOR ST	110900	1100	YALE ST	MARINE ST	2	UC	1,302	33	9,966	99	1/11/2018	REAS	\$ 48,615	2024
CASTOR ST	110900	1200	FAIRVIEW ST	SULLIVAN ST	2	L	611	33	21,255	72	2/9/2018	OVERLAY - AC THIN	\$ 24,915	2018
CASTOR ST	110900	1300	MARINE ST	GOLDEN WEST AV	2	L	328	33	11,916	78	2/9/2018	OVERLAY - AC THIN	\$ 31,604	2020
CASTOR ST	110900	1400	GOLDEN WEST AV	BANDAL ST	2	L	291	33	9,603	74	2/9/2018	OVERLAY - AC THIN	\$ 24,008	2018
CATALINA AV	111000	1500	GREENVILLE ST	SANTAGO ST	2	L	243	32	7,776	88	1/26/2018	REAS	\$ 37,457	2022
CATALINA AV	111000	1600	LINCOLN AV	SANTAGO ST	2	L	243	32	7,776	88	1/26/2018	REAS	\$ 37,457	2022
CATALINA AV	111000	1700	EASTSIDE AV	LINWOOD AV	2	L	243	32	7,776	88	1/26/2018	REAS	\$ 37,457	2022
CATALINA AV	111000	1800	WRIGHT ST	LYON ST	2	L	243	32	7,776	88	1/26/2018	REAS	\$ 37,457	2022
CATALINA AV	111000	1900	WRIGHT ST	LYON ST	2	L	243	32	7,776	88	1/26/2018	REAS	\$ 37,457	2022
CATALINA AV	111000	2000	END	MABURY ST	2	L	272	32	8,704	83	3/7/2018	REAS	\$ 18,320	2019
CATALINA AV	111000	2100	END	MILLWOOD ST	2	L	568	32	19,426	86	3/7/2018	REAS	\$ 7,471	2019
CATALINA AV	111000	2200	MILLWOOD ST	WILLIAMS ST	2	L	261	32	8,544	96	3/7/2018	REAS	\$ 19,330	2034
CATALINA AV	111000	2300	MIRASOL ST	WILLIAMS ST	2	L	261	32	8,544	96	3/7/2018	REAS	\$ 8,065	2023
CATALINA AV	111000	2400	MIRASOL ST	WILLIAMS ST	2	L	261	32	8,544	96	3/7/2018	REAS	\$ 8,065	2023
CATALINA AV	111000	2500	TUSTIN AV	MIRASOL ST	2	L	261	32	8,544	96	3/7/2018	REAS	\$ 8,065	2023
CATALINA AV	111000	2600	TUSTIN AV	MIRASOL ST	2	L	261	32	8,544	96	3/7/2018	REAS	\$ 8,065	2023
CATHARINE WY	111100	1100	BLAIR AV	PONDEROSA ST	2	UC	607	34	20,638	85	1/5/2018	REAS	\$ 29,374	2023
CEDAR ST	111200	1100	ANAHURST PL	DEERE AV	2	L	358	35	12,820	74	1/11/2018	MILL AND THICK OVERLAY	\$ 82,011	2018
CEDAR ST	111200	1200	SANCT GERTRUDE PL	WARNER AV	2	L	652	35	22,820	74	1/11/2018	RECONSTRUCT (AC)	\$ 124,500	2018
CEDAR ST	111200	1300	SANCT GERTRUDE PL	ANAHURST PL	2	L	675	36	24,300	10	2/11/2018	RECONSTRUCT (AC)	\$ 124,500	2018
CEDAR ST	111200	1400	SANCT ANDREW PL	SANCT GERTRUDE PL	2	L	1,000	36	36,000	32	2/11/2018	RECONSTRUCT (AC)	\$ 180,000	2018
CEDAR ST	111200	1500	EDINGER AV	SANCT ANDREW PL	2	L	518	36	18,648	34	2/11/2018	RECONSTRUCT (AC)	\$ 93,240	2018
CEDAR ST	111200	1600	EDINGER AV	OCCEIDENTAL ST	2	L	1,097	33	36,201	24	2/11/2018	RECONSTRUCT (AC)	\$ 181,003	2018
CEDAR ST	111200	1700	ELDER AV	HOOD AV	2	L	518	32	16,576	95	2/11/2018	REAS	\$ 15,347	2022
CEDAR ST	111200	1800	ELDER AV	HOOD AV	2	L	293	32	9,376	85	2/11/2018	REAS	\$ 17,714	2018
CEDAR ST	111200	1900	MCADDER AV	RUSSELL AV	2	L	594	33	20,002	93	2/11/2018	REAS	\$ 31,689	2023
CEDAR ST	111200	2000	MCADDER AV	HARWOOD PL	2	L	325	33	10,611	100	2/11/2018	REAS	\$ 7,492	2023
CEDAR ST	111200	2100	NORMANDY PL	NORMANDY PL	2	L	267	33	8,931	100	2/11/2018	REAS	\$ 8,512	2023
CEDAR ST	111200	2200	NORMANDY PL	BEVERLY PL	2	L	281	33	9,273	100	2/11/2018	REAS	\$ 9,358	2023
CEDAR ST	111200	2300	WISTERIA PL	WISTERIA PL	2	L	239	33	7,887	100	2/11/2018	REAS	\$ 7,619	2023
CEDAR ST	111200	2400	WAKEHAM AV	WAKEHAM AV	2	L	260	33	8,580	95	2/11/2018	REAS	\$ 8,289	2023
CEDAR ST	111200	2500	GRANT ST	GRANT ST	2	L	262	33	8,580	95	2/11/2018	REAS	\$ 8,289	2023
CEDAR ST	111200	2600	HUNTER ST	HUNTER ST	2	L	272	33	9,580	95	2/11/2018	REAS	\$ 8,289	2023
CEDAR ST	111200	2700	CHESTNUT AV	BISHOP ST	2	L	365	33	12,045	87	2/14/2018	REAS	\$ 10,649	2020
CEDAR ST	111200	2800	PINE ST	WALNUT ST	2	L	319	35	11,165	87	2/14/2018	REAS	\$ 9,971	2020
CEDAR ST	111200	2900	WALNUT ST	1ST ST	2	L	353	33	10,969	87	2/14/2018	REAS	\$ 9,971	2020
CELESTE ST	111300	1100	MOUNTAIN VIEW ST	END	2	L	177	32	5,664	91	1/22/2018	REAS	\$ 5,715	2020
CELESTE ST	111300	1200	GATES ST	END	2	L	359	32	14,018	93	1/22/2018	REAS	\$ 29,303	2023
CELESTE ST	111300	1300	WEST ST	ELAINE DR	2	L	400	32	12,800	90	1/22/2018	REAS	\$ 7,945	2023
CENTER ST	111400	1100	MORE AV	CARRIDGE DR	2	L	918	32	30,332	95	1/12/2018	REAS	\$ 8,161	2023
CENTER ST	111400	1200	SAN LORENZO AV	CHANDLER AV	2	L	257	32	8,224	98	3/4/2018	REAS	\$ 8,007	2023
CENTER ST	111400	1300	HEMLOCK WY	SAN LORENZO AV	2	L	264	32	8,448	98	3/4/2018	REAS	\$ 7,683	2022
CENTER ST	111400	1400	ROWLAND AV	HEMLOCK WY	2	L	259	32	8,288	98	3/4/2018	REAS	\$ 7,744	2022
CENTER ST	111400	1500	WALNUT AV	ROWLAND AV	2	L	256	32	8,192	93	3/4/2018	REAS	\$ 18,262	2023
CENTER ST	111400	1600	ADAMS ST	MANLY AV	2	L	258	32	8,256	93	3/4/2018	REAS	\$ 4,488	2023
CENTER ST	111400	1700	ADAMS ST	KNOX AV	2	L	238	32	7,616	95	2/7/2018	REAS	\$ 24,868	2018
CENTER ST	111400	1800	HALL AV	END	2	L	531	32	18,904	80	2/9/2018	REAS	\$ 7,563	2018
CENTER ST	111400	1900	FLOKA ST	WARNER AV	2	L	905	33	29,665	80	2/9/2018	REAS	\$ 10,667	2018
CENTER ST	111400	2000	ANAHURST PL	ANAHURST PL	2	L	275	33	9,075	80	2/9/2018	REAS	\$ 8,133	2018
CENTER ST	111400	2100	SANCT GERTRUDE PL	ANAHURST PL	2	L	400	32	12,800	80	2/9/2018	REAS	\$ 35,137	2020
CENTER ST	111400	2200	SANCT ANNE PL	SANCT ANNE PL	2	L	305	32	9,760	80	2/9/2018	REAS	\$ 40,530	2018
CENTER ST	111400	2300	CAMDEN PL	CAMDEN PL	2	L	345	32	11,040	78	2/9/2018	MILL AND THIN OVERLAY	\$ 21,558	2024
CENTER ST	111400	2400	POMONA ST	OCCEIDENTAL ST	2	L	386	35	13,510	72	2/9/2018	MILL AND THIN OVERLAY	\$ 46,396	2019
CENTER ST	111400	2500	EDINGER AV	POMONA ST	2	L	619	35	21,665	91	2/9/2018	MILL AND THIN OVERLAY	\$ 30,387	2019
CENTER ST	111400	2600	EDINGER AV	EDINGER AV	2	L	455	33	15,015	76	2/14/2018	MILL AND THIN OVERLAY	\$ 8,316	2018
CENTER ST	111400	2700	BORCHARD AV	BORCHARD AV	2	L	298	33	9,834	76	2/14/2018	MILL AND THIN OVERLAY	\$ 29,205	2018
CENTER ST	111400	2800	ELDER AV	ELDER AV	2	L	84	33	2,772	74	2/14/2018	MILL AND THIN OVERLAY	\$ 49,500	2018
CENTER ST	111400	2900	ELDER AV	ELDER AV	2	L	296	33	9,725	67	2/14/2018	MILL AND THIN OVERLAY	\$ 38,035	2019
CENTER ST	111400	3000	LA VERNE AV	LA VERNE AV	2	L	295	33	9,725	67	2/14/2018	MILL AND THIN OVERLAY	\$ 26,716	2019
CENTER ST	111400	3100	WILSHIRE AV	WILSHIRE AV	2	L	500	33	16,500	76	2/14/2018	MILL AND THIN OVERLAY	\$ 24,886	2023
CENTER ST	111400	3200	RUSSELL AV	RUSSELL AV	2	L	373	33	12,309	76	2/14/2018	MILL AND THIN OVERLAY	\$ 7,481	2023
CENTER ST	111400	3300	LINGAN LN	LINGAN LN	2	L	262	33	8,646	88	2/6/2018	REAS	\$ 8,899	2021
CENTER ST	111400	3400	MCFADEN AV	MCFADEN AV	2	L	460	36	25,760	88	2/6/2018	REAS	\$ 13,194	2023
CENTER ST	111400	3500	MCFADEN AV	END	2	L	360	36	25,760	88	2/6/2018	REAS	\$ 13,194	2023
CENTER ST	111400	3600	MONTE VISTA AV	MARK ST	2	L	242	32	7,744	89	2/6/2018	REAS	\$ 8,899	2021
CENTER ST	111400	3700	MONTE VISTA AV	END	2	L	258	32	9,762	88	2/6/2018	REAS	\$ 13,194	2023
CENTER ST	111400	3800	MARK ST	END	2	L	364	32	13,659	95	1/12/2018	REAS	\$ 13,194	2023
CENTER ST	111400	3900	CAMILE ST	END	2	L	364	32	13,659	95	1/12/2018	REAS	\$ 13,194	2023

Street Name	Street ID	Section ID	From	To	# of Lanes	Functional Class	Length	Width	Area	Pct.	PCI Date	Type of Recommended Treatment	Cost of Treatment	Year
CENTER ST	111400	4000	1ST ST	CHESTNUT AV	2	UC	855	36	30,780	95	1/29/2018	REAS	\$ 40,417	2018
CENTRAL AV	111400	1100	HARBOR BLVD	END	2	UC	517	40	22,592	55	1/12/2018	MILL AND THICK OVERLAY	\$ 125,511	2018
CENTRAL AV	111500	1700	END	SUSAN ST	2	UC	534	36	21,136	99	2/20/2018			
CENTRAL AV	111500	1300	FAIRVIEW ST	END	2	UC	473	40	20,832	5	1/16/2018	RECONSTRUCT (AC)		
CENTRAL AV	111500	1400	DEEGAN DR	MANTOBA DR	2	L	373	36	13,428	85	2/10/2018	REAS	\$ 185,173	2018
CENTRAL AV	111500	1500	DOUGLAS ST	ARTESIA ST	2	L	395	33	13,035	98	2/7/2018	REAS	\$ 11,900	2018
CENTRAL AV	111500	1600	LINDA WY	DOUGLAS ST	2	L	384	33	12,672	100	2/7/2018	REAS	\$ 12,970	2018
CENTRAL AV	111500	1700	END	POPLAR ST	2	L	143	33	4,719	100	2/7/2018	REAS	\$ 4,559	2018
CENTRAL AV	111500	1800	POPLAR ST	POPLAR ST	2	L	234	32	8,388	100	2/7/2018	REAS	\$ 8,103	2018
CENTRAL AV	111500	1900	POPLAR ST	POPLAR ST	2	L	462	32	14,784	72	2/7/2018	REAS	\$ 44,352	2018
CENTRAL AV	111500	2000	BRISTOL ST	BAKER ST	2	L	592	32	18,944	86	2/2/2018	REAS	\$ 15,260	2018
CENTRAL AV	111500	2100	BAKER ST	ROSEWOOD AV	2	L	270	33	8,910	55	2/2/2018	REAS	\$ 33,165	2018
CENTRAL AV	111500	2200	ROSEWOOD AV	SHELTON ST	2	L	244	33	8,052	76	3/5/2018	MILL AND THICK OVERLAY	\$ 24,881	2019
CENTRAL AV	111500	2300	SHELTON ST	PARK DR	2	L	230	33	7,590	76	3/5/2018	MILL AND THIN OVERLAY	\$ 23,453	2019
CENTRAL AV	111500	2400	PARK DR	TOWNER ST	2	L	232	33	7,656	76	3/5/2018	MILL AND THIN OVERLAY	\$ 23,657	2019
CENTRAL AV	111500	2500	TOWNER ST	LOWELL ST	2	L	235	33	7,755	79	3/5/2018	REAS	\$ 6,463	2018
CENTRAL AV	111500	2600	LOWELL ST	RAMONA DR	2	L	232	33	7,656	79	3/5/2018	REAS	\$ 6,380	2018
CENTRAL AV	111500	2700	RAMONA DR	OLIVE ST	2	L	229	33	7,557	79	3/5/2018	REAS	\$ 6,298	2018
CENTRAL AV	111500	2800	OLIVE ST	FLOWER ST	2	L	124	33	4,092	79	3/5/2018	REAS	\$ 3,410	2018
CENTRAL AV	111500	2900	BIRCH ST	GARINSEY ST	2	UC	1,033	32	33,056	0	1/18/2018	RECONSTRUCT (AC)	\$ 293,831	2018
CENTRAL AV	111500	3001	MAIN ST	BIRCH ST	2	UC	921	36	33,156	11	1/18/2018	RECONSTRUCT (AC)	\$ 244,720	2018
CENTRAL AV	111500	3100	MAIN ST	MAIN ST	2	UC	339	38	12,882	87	2/10/2018	REAS	\$ 11,389	2018
CENTRAL AV	111500	3200	CYPRESS AV	ORANGE AV	2	L	438	42	17,396	83	2/11/2018	REAS	\$ 14,497	2018
CENTRAL AV	111500	3300	ORANGE AV	CYPRESS AV	2	L	240	45	10,900	83	2/11/2018	REAS	\$ 9,000	2018
CENTRAL AV	111500	3400	MAPLE ST	MAPLE ST	2	L	685	37	25,445	83	2/10/2018	REAS	\$ 22,289	2018
CENTRAL AV	111500	3500	MEASOR ST	MEASOR ST	2	L	533	37	23,421	83	2/10/2018	REAS	\$ 21,867	2018
CENTRAL AV	111500	3600	HALLADAY ST	HALLADAY ST	2	L	592	37	23,421	83	2/10/2018	REAS	\$ 20,544	2018
CENTRAL AV	111500	3700	EVERGREEN ST	EVERGREEN ST	2	L	141	36	5,076	83	2/10/2018	REAS	\$ 4,504	2018
CENTRAL AV	111600	1100	HARBOR BLVD	WESTMINSTER AV	2	UC	552	53	29,415	83	2/10/2018	MILL AND THIN OVERLAY	\$ 121,243	2018
CENTRAL AV	111700	1100	SHANNON ST	CRODGY WY	2	UC	485	49	19,400	11	1/12/2018	RECONSTRUCT (AC)	\$ 172,444	2018
CENTRAL AV	111700	1200	DEEGAN DR	GRISSET PL	2	L	651	32	20,832	91	2/7/2018	REAS	\$ 19,539	2018
CENTRAL AV	111700	1300	TOWNSEND ST	DIAMOND ST	2	L	325	32	10,400	97	3/4/2018	REAS	\$ 11,593	2018
CENTRAL AV	111700	1400	DOUGLAS ST	TOWNSEND ST	2	L	460	32	14,720	97	3/4/2018	REAS	\$ 15,090	2018
CENTRAL AV	111700	1500	CENTER ST	DOUGLAS ST	2	L	542	32	17,344	98	2/6/2018	REAS	\$ 18,602	2018
CENTRAL AV	111800	1100	SUSAN ST	JACKSON ST	2	L	621	32	19,872	95	2/12/2018	REAS	\$ 19,774	2018
CENTRAL AV	111800	1200	ARCHBUTT AV	ARCHBUTT AV	2	L	272	35	9,522	95	1/25/2018	REAS	\$ 9,460	2018
CENTRAL AV	111800	1300	EASTWOOD AV	LINCOLN AV	2	L	225	32	7,200	99	1/25/2018	REAS	\$ 9,672	2018
CENTRAL AV	111800	1400	OLD GRAND ST	END	2	L	377	32	12,064	95	1/25/2018	REAS	\$ 11,316	2018
CENTRAL AV	111800	1500	OLD GRAND ST	OLD GRAND ST	2	L	460	32	14,720	98	1/25/2018	REAS	\$ 14,220	2018
CENTRAL AV	111800	1600	LAUREL ST	JACKSON ST	2	L	277	32	10,776	95	1/29/2018	REAS	\$ 10,723	2018
CENTRAL AV	111800	1700	LAUREL ST	LAUREL ST	2	L	240	32	7,680	95	1/29/2018	REAS	\$ 7,642	2018
CENTRAL AV	111800	1800	LAUREL ST	SUSAN ST	2	L	259	32	8,288	95	1/29/2018	REAS	\$ 8,247	2018
CENTRAL AV	111800	1900	LAUREL ST	SUSAN ST	2	L	140	32	4,480	95	2/7/2018	REAS	\$ 4,458	2018
CENTRAL AV	111800	2000	LAUREL ST	CENTER ST	2	UC	190	36	6,840	70	1/29/2018	MILL AND THIN OVERLAY	\$ 20,320	2018
CENTRAL AV	111800	2100	LAUREL ST	DAISY AV	2	UC	1,006	36	36,216	62	1/29/2018	MILL AND THICK OVERLAY	\$ 201,200	2018
CENTRAL AV	111800	2200	LAUREL ST	DAISY AV	2	UC	340	32	13,492	95	1/29/2018	REAS	\$ 11,691	2018
CENTRAL AV	111800	2300	LAUREL ST	SPURGEON ST	2	L	282	36	10,116	100	2/9/2018	REAS	\$ 25,156	2018
CENTRAL AV	111800	2400	LAUREL ST	SPURGEON ST	2	L	651	40	26,040	100	2/9/2018	REAS	\$ 20,712	2018
CENTRAL AV	111800	2500	LAUREL ST	SHELTON ST	2	L	536	40	21,440	100	2/9/2018	REAS	\$ 49,269	2018
CENTRAL AV	111800	2600	LAUREL ST	FLOWER ST	2	L	1,275	48	51,000	100	2/9/2018	REAS	\$ 95,360	2018
CENTRAL AV	111800	2700	LAUREL ST	BROADWAY	2	UC	596	48	28,608	53	1/22/2018	PARTIAL SLAB REPLACEMENT		
CENTRAL AV	111800	2800	LAUREL ST	MAIN ST	2	UC	522	48	25,056	73	1/22/2018	MILL AND THICK OVERLAY	\$ 317,289	2018
CENTRAL AV	111800	2900	LAUREL ST	CEAR ST	2	UC	2,596	22	57,112	57	1/22/2018	MILL AND THICK OVERLAY	\$ 317,289	2018
CENTRAL AV	111800	3000	LAUREL ST	STANDARD AV	2	UC	2,596	22	57,112	45	1/22/2018	MILL AND THICK OVERLAY	\$ 27,710	2018
CENTRAL AV	111800	3100	LAUREL ST	STANDARD AV	2	UC	377	27	10,179	67	1/22/2018	OVERLAY - AC THIN	\$ 56,550	2018
CENTRAL AV	111800	3200	LAUREL ST	STANDARD AV	2	UC	377	27	10,179	46	1/22/2018	MILL AND THICK OVERLAY	\$ 67,897	2018
CENTRAL AV	111800	3300	LAUREL ST	STANDARD AV	2	MBC	1,965	28	56,502	82	1/22/2018	REAS	\$ 206,923	2019
CENTRAL AV	111800	3400	LAUREL ST	STANDARD AV	2	MBC	1,965	28	56,502	77	1/22/2018	MILL AND THIN OVERLAY	\$ 95,324	2022
CENTRAL AV	111800	3500	LAUREL ST	STANDARD AV	2	MBC	1,965	28	56,502	77	1/22/2018	MILL AND THIN OVERLAY	\$ 223,937	2019
CENTRAL AV	111800	3600	LAUREL ST	STANDARD AV	2	MBC	1,965	28	56,502	77	1/22/2018	MILL AND THIN OVERLAY	\$ 425,402	2018
CENTRAL AV	111800	3700	LAUREL ST	STANDARD AV	2	MBC	1,965	28	56,502	77	1/22/2018	MILL AND THIN OVERLAY	\$ 555,627	2018
CENTRAL AV	111800	3800	LAUREL ST	STANDARD AV	2	MBC	1,965	28	56,502	77	1/22/2018	MILL AND THIN OVERLAY	\$ 270,827	2018
CENTRAL AV	111800	3900	LAUREL ST	STANDARD AV	2	MBC	1,965	28	56,502	77	1/22/2018	MILL AND THIN OVERLAY	\$ 270,827	2018
CENTRAL AV	111800	4000	LAUREL ST	STANDARD AV	2	MBC	1,965	28	56,502	77	1/22/2018	MILL AND THIN OVERLAY	\$ 270,827	2018
CENTRAL AV	111800	4100	LAUREL ST	STANDARD AV	2	MBC	1,965	28	56,502	77	1/22/2018	MILL AND THIN OVERLAY	\$ 270,827	2018
CENTRAL AV	111800	4200	LAUREL ST	STANDARD AV	2	MBC	1,965	28	56,502	77	1/22/2018	MILL AND THIN OVERLAY	\$ 270,827	2018
CENTRAL AV	111800	4300	LAUREL ST	STANDARD AV	2	MBC	1,965	28	56,502	77	1/22/2018	MILL AND THIN OVERLAY	\$ 270,827	2018
CENTRAL AV	111800	4400	LAUREL ST	STANDARD AV	2	MBC	1,965	28	56,502	77	1/22/2018	MILL AND THIN OVERLAY	\$ 270,827	2018
CENTRAL AV	111800	4500	LAUREL ST	STANDARD AV	2	MBC	1,965	28	56,502	77	1/22/2018	MILL AND THIN OVERLAY	\$ 270,827	2018
CENTRAL AV	111800	4600	LAUREL ST	STANDARD AV	2	MBC	1,965	28	56,502	77	1/22/2018	MILL AND THIN OVERLAY	\$ 270,827	2018
CENTRAL AV	111800	4700	LAUREL ST	STANDARD AV	2	MBC	1,965	28	56,502	77	1/22/2018	MILL AND THIN OVERLAY	\$ 270,827	2018
CENTRAL AV	111800	4800	LAUREL ST	STANDARD AV	2	MBC	1,965	28	56,502	77	1/22/2018	MILL AND THIN OVERLAY	\$ 270,827	2018
CENTRAL AV	111800	4900	LAUREL ST	STANDARD AV	2	MBC	1,965	28	56,502	77	1/22/2018	MILL AND THIN OVERLAY	\$ 270,827	2018
CENTRAL AV	111800	5000	LAUREL ST	STANDARD AV	2	MBC	1,965	28	56,502	77	1/22/2018	MILL AND THIN OVERLAY	\$ 270,827	2018
CENTRAL AV	111800	5100	LAUREL ST	STANDARD AV	2	MBC	1,965	28	56,502	77	1/22/2018	MILL AND THIN OVERLAY	\$ 270,827	2018
CENTRAL AV	111800	5200	LAUREL ST	STANDARD AV	2	MBC	1,965	28	56,502	77	1/22/2018	MILL AND THIN OVERLAY	\$ 270,827	2018
CENTRAL AV	111800	5300	LAUREL ST	STANDARD AV	2	MBC	1,965	28	56,502	77	1/22/2018	MILL AND THIN OVERLAY	\$ 270,827	2018
CENTRAL AV	111800	5400	LAUREL ST	STANDARD AV	2	MBC	1,965	28	56,502	77	1/22/2018	MILL AND THIN OVERLAY	\$ 270,827	2018
CENTRAL AV	111800	5500	LAUREL ST	STANDARD AV	2	MBC	1,965	28	56,502	77	1/22/2018	MILL AND THIN OVERLAY	\$ 270,827	2018
CENTRAL AV	111800	5600	LAUREL ST	STANDARD AV	2	MBC	1,965	28	56,502	77	1/22/2018	MILL AND THIN OVERLAY	\$ 270,827	2018
CENTRAL AV	111800	5700	LAUREL ST	STANDARD AV	2	MBC	1,965	28	56,502	77	1/22/2018	MILL AND THIN OVERLAY	\$ 270,827	2018
CENTRAL AV	111800	5800	LAUREL ST	STANDARD AV	2	MBC	1,965	28	56,502	77	1/22/2018	MILL AND THIN OVERLAY	\$ 270,827	2018
CENTRAL AV	111800	5900	LAUREL ST	STANDARD AV	2	MBC	1,965	28	56,502	77	1/22/2018	MILL AND THIN OVERLAY	\$ 270,827	2018
CENTRAL AV	111800	6000	LAUREL ST	STANDARD AV	2	MBC	1,965	28	56,502	77	1/22/2018	MILL AND THIN OVERLAY	\$ 270,827	2018
CENTRAL AV	111800	6100	LAUREL ST	STANDARD AV	2	MBC	1,965	28	56,502	77	1/22/2018	MILL AND THIN OVERLAY	\$ 270,827	2018
CENTRAL AV	111800	6200	LAUREL ST	STANDARD AV	2	MBC	1,965	28	56,502	77	1/22/2018	MILL AND THIN OVERLAY	\$ 270,827	2018
CENTRAL AV	111800	6300	LAUREL ST	STANDARD AV	2	MBC	1,965	28	56,502	77	1/22/2018	MILL AND THIN OVERLAY	\$ 270,827	2018
CENTRAL AV	111800	6400	LAUREL ST	STANDARD AV	2	MBC	1,965	28	56,502	77	1/22/2018	MILL AND THIN OVERLAY	\$ 270,827	2018
CENTRAL AV	111800	6500	LAUREL ST	STANDARD AV										

Street Name	Street ID	Section ID	From	To	# of Lanes	Functional Class	Length	Width	Area	PCI	PCI Date	Type of Recommended Treatment	Cost of Treatment	Year
CLARA ST	112300	1400	1ST ST	2ND ST	2	UC	373	33	12,309	67	2/2/2018	MILL AND THIN OVERLAY	\$ 43,765	2018
CLARA ST	112300	1500	2ND ST	3RD ST	2	UC	181	33	5,973	67	2/2/2018	MILL AND THIN OVERLAY	\$ 21,237	2018
CLARA ST	112300	1600	3RD ST	CAPE COD WY	2	UC	225	39	8,775	69	2/2/2018	MILL AND THIN OVERLAY	\$ 31,200	2018
CLEGGHORN WY	112400	1100	RENE DR	END	2	L	570	32	20,440	97	2/8/2018	REAS	\$ 19,746	2023
CLEMMENSEN AV	112500	1100	END	END	2	L	613	32	9,336	98	3/6/2018	REAS	\$ 9,019	2023
CLEMMENSEN AV	112500	1200	DARKMONT AV	LARCHMONT AV	2	L	697	32	24,874	98	3/6/2018	REAS	\$ 23,992	2023
CLEMMENSEN AV	112500	1300	UNWOOD ST	EASTSIDE ST	2	L	281	32	8,992	97	3/6/2018	REAS	\$ 8,687	2023
CLEMMENSEN AV	112500	1400	EASTSIDE ST	WRIGHT ST	2	L	258	32	8,256	97	3/6/2018	REAS	\$ 7,976	2023
CLEMMENSEN AV	112500	1500	WRIGHT ST	CONCORD ST	2	L	260	32	8,320	97	3/6/2018	REAS	\$ 8,038	2023
CLEMMENSEN AV	112500	1600	CONCORD ST	LYON ST	2	L	258	32	8,256	97	3/6/2018	REAS	\$ 7,976	2023
CLINTON ST	112600	1100	5TH ST	WILLOWICK DR	1	UC	287	16	4,592	28	2/6/2018	RECONSTRUCT (AC)	\$ 40,818	2018
CLINTON ST	112600	1201	KEEL AV	END	2	L	836	18	15,048	91	1/16/2018	REAS	\$ 7,175	2022
CLINTON ST	112600	1500	WESTMINSTER AV	KEEL AV	2	L	450	17	7,650	89	1/16/2018	REAS	\$ 100,933	2018
COLLEGE AV	112700	1400	17TH ST	END	2	UC	549	32	18,168	59	2/23/2018	MILL AND THICK OVERLAY	\$ 7,413	2022
COLUMBINE AV	112800	1100	GREENVILLE ST	END	2	L	247	32	7,904	92	1/10/2018	REAS	\$ 72,440	2018
COLUMBINE AV	112800	1200	PARK DR	LOWELL ST	2	L	393	32	14,488	37	2/5/2018	RECONSTRUCT (AC)	\$ 7,263	2022
COLUMBINE AV	112800	1300	RAMONA DR	FLOWER ST	2	L	242	32	7,744	88	2/5/2018	REAS	\$ 3,988	2023
COLUMBINE AV	112800	1400	OLIVE ST	WOODLAND PL	2	L	129	32	4,128	92	2/5/2018	REAS	\$ 8,958	2022
COLUMBINE AV	112800	1500	GARNEY ST	GARNEY ST	2	L	267	32	8,444	92	2/6/2018	REAS	\$ 8,958	2022
COLUMBINE AV	112800	1600	ROSS ST	ROSS ST	2	L	905	32	28,960	77	2/6/2018	REAS	\$ 89,486	2019
COLUMBINE AV	112800	1700	BIRCH ST	TIMBER ST	2	L	216	32	6,912	82	2/6/2018	REAS	\$ 6,483	2022
COLUMBINE AV	112800	1800	BIRCH ST	SYCAMORE ST	2	L	150	36	5,400	67	2/6/2018	REAS	\$ 25,056	2018
COLUMBINE AV	112800	1900	TIMBER ST	MAIN ST	2	L	544	36	19,584	78	2/6/2018	MILL AND THIN OVERLAY	\$ 16,200	2018
COLUMBINE AV	112800	2000	SYCAMORE ST	MAJESTIC DR	2	OPA	1,283	33	42,339	59	1/15/2018	MILL AND THICK OVERLAY	\$ 62,330	2020
COLUMBINE AV	112800	2101E	MAIN ST	MAJESTIC DR	2	OPA	1,283	33	42,339	60	1/15/2018	MILL AND THICK OVERLAY	\$ 244,625	2018
COLUMBINE AV	112800	2101W	MAIN ST	HALLADAY ST	3	OPA	739	33	30,387	88	1/15/2018	REAS	\$ 45,383	2019
COLUMBINE AV	112800	2300W	MAJESTIC DR	MAJESTIC DR	2	L	290	30	8,700	95	3/4/2018	OVERLAY - AC THIN	\$ 68,413	2018
COLUMBINE AV	112800	2300W	HALLADAY ST	BROADWAY	2	L	285	30	8,550	95	3/4/2018	REAS	\$ 8,405	2023
COMMERCIAL ST	112900	1200	MAIN ST	SYCAMORE ST	2	L	141	32	4,551	95	1/30/2018	REAS	\$ 8,260	2023
COMO AV	113000	1100	TAFT ST	END	2	L	102	32	3,103	91	1/30/2018	REAS	\$ 7,267	2023
CONCORD ST	113100	1200	HURLEY ST	END	2	L	196	32	6,252	97	1/29/2018	REAS	\$ 8,910	2022
CONCORD ST	113100	1300	FRUIT ST	END	2	L	250	32	8,000	93	1/29/2018	REAS	\$ 7,893	2023
CONCORD ST	113100	1400	STAFFORD ST	FRUIT ST	2	L	255	32	8,160	94	3/7/2018	REAS	\$ 26,065	2023
CONCORD ST	113100	1500	WELLINGTON AV	STAFFORD ST	2	L	876	32	26,982	84	3/7/2018	REAS	\$ 8,153	2023
CONCORD ST	113100	1600	15TH ST	14TH ST	2	L	247	32	8,454	96	1/29/2018	REAS	\$ 8,153	2023
CONCORD ST	113100	1700	17TH ST	END	2	L	210	32	6,720	83	1/29/2018	REAS	\$ 18,377	2023
CONCORD ST	113100	1800	CLEMENSEN AV	END	2	L	588	32	18,916	98	1/26/2018	REAS	\$ 17,347	2024
CONCORD ST	113100	1900	CLEMENSEN AV	END	2	L	512	32	17,634	97	1/29/2018	REAS	\$ 7,267	2023
COOPER ST	113200	1100	TAMPION AV	END	2	L	155	32	4,972	94	1/25/2018	REAS	\$ 7,267	2023
COOPER ST	113200	1200	MELRIC DR	DAVIS AV	2	L	247	32	8,004	97	1/25/2018	REAS	\$ 7,267	2023
COOPER ST	113200	1300	LUCKY WY	MELRIC DR	2	L	390	32	12,480	96	1/25/2018	REAS	\$ 7,267	2023
COOPER ST	113200	1400	HENDERSON PL	LUCKY WY	2	L	262	32	8,384	97	1/25/2018	REAS	\$ 7,267	2023
COOPER ST	113200	1500	1ST ST	HENDERSON PL	2	L	481	32	15,392	97	1/25/2018	REAS	\$ 7,267	2023
COOPER ST	113200	1600	1ST ST	2ND ST	2	L	274	32	9,168	97	1/30/2018	REAS	\$ 7,267	2023
COOPER ST	113200	1700	2ND ST	4TH ST	2	L	667	32	21,244	96	1/30/2018	REAS	\$ 7,267	2023
COOPER ST	113200	1800	4TH ST	SILVER DR	2	L	529	32	16,228	96	1/30/2018	REAS	\$ 7,267	2023
CORRIGAN AV	113300	1100	FREEMAN LN	WESTWOOD AV	2	L	513	32	15,416	89	2/7/2018	REAS	\$ 14,949	2021
CORRIGAN AV	113300	1200	LOWELL LN	FREEMAN LN	2	L	261	32	8,352	93	2/7/2018	REAS	\$ 7,834	2022
CORRIGAN AV	113300	1300	OLIVE LN	LOWELL LN	2	L	246	32	7,872	95	2/7/2018	REAS	\$ 7,834	2022
CORTA DR	113400	1100	EDINGER AV	LEINHARDT AV	2	L	609	33	20,097	97	1/26/2018	REAS	\$ 14,949	2021
CORTA DR	113400	1200	KEUT AV	KEUT AV	2	L	473	33	15,609	97	1/26/2018	REAS	\$ 7,834	2022
CORTA DR	113400	1300	ROBERTS DR	ROBERTS DR	2	L	339	33	11,187	95	1/26/2018	REAS	\$ 7,834	2022
CORTA DR	113400	1400	ACAPULCO AV	FLIGHT AV	2	L	377	33	12,441	95	1/26/2018	REAS	\$ 7,834	2022
CORTA DR	113400	1500	ACAPULCO AV	END	2	L	330	32	11,449	92	1/26/2018	REAS	\$ 7,834	2022
CORTA DR	113400	1600	CANVILLE ST	ACAPULCO AV	2	L	155	30	4,650	92	1/26/2018	REAS	\$ 7,834	2022
CORTA DR	113400	1700	JANES AV	EDNA DR	2	L	196	32	6,184	95	1/29/2018	REAS	\$ 8,143	2024
CORTA DR	113600	1100	AVON AV	AVON AV	2	L	515	32	16,480	93	1/24/2018	REAS	\$ 15,921	2023
CORTA DR	113600	1200	TRASK AV	AVON AV	2	L	620	32	19,840	93	1/24/2018	REAS	\$ 15,921	2023
CORTA DR	113600	1300	TRASK AV	MONICA LN	2	L	488	33	16,104	85	1/5/2018	REAS	\$ 13,420	2018
CORTA DR	113600	1400	DOEL LN	MARTY LN	2	L	1,032	33	34,056	95	1/5/2018	REAS	\$ 32,900	2023
CORTA DR	113600	1501	DOEL LN	END	2	L	329	32	11,778	95	1/5/2018	REAS	\$ 11,378	2023
COTTONWOOD ST	113700	1100	BEECHWOOD ST	MACARTHUR BLVD	2	UC	1,253	40	50,120	17	1/11/2018	RECONSTRUCT (AC)	\$ 445,511	2018
CRODDY WY	113800	1201	GARRY AV	CHANDLER AV	2	UC	1,432	40	57,280	0	1/11/2018	RECONSTRUCT (AC)	\$ 509,156	2018
CRODDY WY	113800	1501	CHANDLER AV	HARBOR BLVD	2	UC	1,296	40	51,840	4	1/12/2018	RECONSTRUCT (AC)	\$ 460,800	2018
CRODDY WY	113900	1100	DEWING ST	END	2	L	415	33	15,607	96	1/25/2018	REAS	\$ 7,834	2022
CRYSTAL LN	113900	1200	MCLIFAN DR	END	2	L	182	33	5,886	96	1/26/2018	REAS	\$ 7,834	2022
CRYSTAL LN	113900	1300	FLINTRIDGE DR	DRIFTWOOD DR	2	L	369	33	13,127	95	1/26/2018	REAS	\$ 7,834	2022
CRYSTAL LN	113900	1400	SHANNON ST	DENNIS ST	2	L	672	33	22,176	96	1/26/2018	REAS	\$ 21,418	2022
CUBBON ST	114000	1500	FIGUEROA ST	JACKSON ST	2	L	692	33	22,836	91	1/26/2018	REAS	\$ 27,288	2024
CUBBON ST	114000	1100	MOHAWK DR	MOHAWK DR	2	L	857	32	27,424	97	2/1/2018	REAS	\$ 22,858	2024
CUBBON ST	114000	1200	MOHAWK DR	HURON DR	2	L	688	32	22,972	96	2/1/2018	REAS	\$ 9,813	2018
CUBBON ST	114000	1300	DIAMOND ST	GOLDEN WEST AV	2	L	368	32	11,776	80	1/23/2018	REAS	\$ 10,325	2022
CUBBON ST	114000	1400	WESTERN AV	RAIT ST	2	L	344	32	11,008	86	1/23/2018	REAS	\$ 30,524	2022
CUBBON ST	114000	1500	PACIFIC AV	WESTERN AV	2	L	1,017	32	32,544	92	1/23/2018	REAS	\$ 67,530	2018
CUBBON ST	114000	1600	GRAHAM LN	PACIFIC AV	2	L	680	32	22,510	75	1/23/2018	MILL AND THIN OVERLAY	\$ 20,484	2023
CUBBON ST	114000	1700	BRISTOL ST	BAKER ST	2	L	589	36	21,204	93	2/9/2018	REAS	\$ 21,702	2023
CUBBON ST	114000	1800	SHELTON ST	SHELTON ST	2	L	624	36	22,464	85	2/9/2018	REAS	\$ 31,285	2023
CUBBON ST	114000	1900	SHELTON ST	OLIVE ST	2	L	1,012	32	32,384	94	2/9/2018	REAS	\$ 31,285	2023

Street Name	Street ID	Section ID	From	To	Functional Class	Length	Width	Area	PCI	PCI Date	Type of Recommended Treatment	Cost of Treatment	Year
CUBBON ST	114000	2000	OLIVE ST	FLOWER ST	2	250	40	10,000	84	2/9/2018	REAS	\$	10,047 2023
CUBBON ST	114000	2100	FLOWER ST	GARNSEY ST	2	284	40	11,360	86	2/9/2018	REAS	\$	10,655 2022
CUBBON ST	114000	2200	GARNSEY ST	PARTON ST	2	284	40	11,360	78	2/9/2018	MILL AND THIN OVERLAY	\$	37,240 2021
CUBBON ST	114000	2300	PARTON ST	VAN NESS AV	2	275	40	11,000	81	2/9/2018	MILL AND THIN OVERLAY	\$	37,142 2022
CUBBON ST	114000	2400	VAN NESS AV	ROSS ST	2	298	40	11,920	93	2/9/2018	REAS	\$	11,515 2023
CUBBON ST	114000	2500	ROSS ST	BIRCH ST	2	357	40	14,280	86	2/9/2018	REAS	\$	13,394 2022
CUBBON ST	114000	2600	BIRCH ST	BROADWAY	2	321	40	12,840	84	2/9/2018	REAS	\$	12,043 2022
CUBBON ST	114000	2700	BROADWAY	SYCAMORE ST	2	281	40	11,240	87	2/9/2018	REAS	\$	10,859 2023
CUBBON ST	114000	2800	SYCAMORE ST	MAIN ST	2	280	40	10,400	97	2/9/2018	REAS	\$	10,047 2023
CUBBON ST	114000	2900	CYPRESS AV	MAIN ST	2	325	36	11,700	35	1/31/2018	60% SLAB REPLACEMENT/AC FULL REPLACEMENT	\$	70,200 2018
CUBBON ST	114000	3000	ORANGE AV	CYPRESS AV	2	357	36	12,852	35	1/31/2018	60% SLAB REPLACEMENT/AC FULL REPLACEMENT	\$	77,112 2018
CURIE AV	114100	1100	GREENVILLE ST	END	2	247	32	9,816	89	1/10/2018	REAS	\$	9,483 2023
CURIE AV	114100	1200	BAKER ST	PARK DR	2	669	32	22,208	95	3/5/2018	REAS	\$	21,551 2023
CURIE AV	114100	1300	PARK DR	TOWNER ST	2	287	32	9,184	95	3/5/2018	REAS	\$	8,872 2023
CURIE AV	114100	1400	GARNSEY ST	ROSS ST	2	920	32	29,440	86	2/6/2018	REAS	\$	27,612 2022
CUSTER ST	114200	1100	WASHINGTON AV	STAFFORD ST	2	672	30	20,160	97	2/13/2018	REAS	\$	19,476 2023
CUSTER ST	114200	1200	WASHINGTON AV	END	2	500	28	16,000	73	2/13/2018	MILL AND THIN OVERLAY	\$	48,000 2018
CYPRESS AV	114300	1100	GOETZ AV	END	2	406	22	8,932	98	2/10/2018	REAS	\$	17,441 2023
CYPRESS AV	114300	1200	ADAMS ST	END	2	177	34	6,018	82	2/11/2018	OVERLAY - AC THIN	\$	12,758 2023
CYPRESS AV	114300	1300	CENTRAL AV	ADAMS ST	2	382	33	12,606	95	2/11/2018	REAS	\$	25,272 2023
CYPRESS AV	114300	1400	FLORA ST	WARNER AV	2	353	33	11,649	95	2/11/2018	REAS	\$	25,272 2023
CYPRESS AV	114300	1500	ANAHURST PL	ANAHURST PL	2	654	40	26,160	100	2/2/2018	REAS	\$	25,890 2023
CYPRESS AV	114300	1600	SAINT GERTRUDE PL	SAINT GERTRUDE PL	2	670	40	26,800	99	2/2/2018	REAS	\$	39,256 2023
CYPRESS AV	114300	1700	SAINT ANDREW PL	SANCT ANDREW PL	2	990	40	39,600	100	2/2/2018	REAS	\$	19,708 2023
CYPRESS AV	114300	1800	OCCIDENTAL ST	OCCIDENTAL ST	2	510	40	20,400	100	2/2/2018	REAS	\$	11,593 2023
CYPRESS AV	114300	1900	BERKELEY ST	BERKELEY ST	2	300	40	12,000	100	2/2/2018	REAS	\$	11,786 2023
CYPRESS AV	114300	2000	POMONA ST	POMONA ST	2	305	40	12,200	100	2/2/2018	REAS	\$	11,593 2023
CYPRESS AV	114300	2100	STANFORD ST	STANFORD ST	2	300	40	12,000	99	2/2/2018	REAS	\$	11,090 2023
CYPRESS AV	114300	2200	EDINGER AV	EDINGER AV	2	287	40	11,480	99	2/2/2018	REAS	\$	36,425 2018
CYPRESS AV	114300	2300	EDINGER AV	HOBART ST	2	930	47	43,710	83	2/2/2018	REAS	\$	25,968 2018
CYPRESS AV	114300	2400	HOBART ST	HOBOART ST	2	663	47	31,161	82	2/2/2018	REAS	\$	24,753 2018
CYPRESS AV	114300	2500	OXFORD ST	OLD MCFADDEN AV	2	632	47	29,704	83	2/2/2018	REAS	\$	24,753 2018
CYPRESS AV	114300	2600	OXFORD ST	END	2	222	44	9,768	87	2/2/2018	REAS	\$	54,579 2023
CYPRESS AV	114300	2700	END	CUBBON ST	2	478	44	21,208	96	2/1/2018	REAS	\$	20,233 2023
CYPRESS AV	114300	2800	CUBBON ST	BISHOP ST	2	1,284	44	56,496	96	2/1/2018	REAS	\$	12,752 2023
CYPRESS AV	114300	2900	BISHOP ST	CAMILE ST	2	476	44	20,944	99	2/1/2018	REAS	\$	11,517 2023
CYPRESS AV	114300	3000	CAMILE ST	MYRTLE ST	2	300	44	13,200	99	2/1/2018	REAS	\$	14,495 2023
CYPRESS AV	114300	3100	MYRTLE ST	CHESTNUT AV	2	318	44	13,992	100	2/1/2018	REAS	\$	14,537 2023
CYPRESS AV	114300	3200	CHESTNUT AV	PINE ST	2	341	44	15,004	100	2/1/2018	REAS	\$	2,355 2024
CYPRESS AV	114300	3300	PINE ST	WALNUT ST	2	371	44	16,324	100	2/1/2018	REAS	\$	5,024 2024
CYPRESS AV	114300	3400	WALNUT ST	1ST ST	2	342	44	15,048	100	2/1/2018	REAS	\$	3,493 2022
CYPRESS AV	114400	1100	MOHAWK DR	SHAWNEE DR	2	224	33	7,392	97	1/31/2018	REAS	\$	11,000 2024
DAHL LN	114400	1200	FAIRVIEW ST	HURON DR	2	153	33	5,049	96	1/31/2018	REAS	\$	9,690 2023
DAHL LN	114400	1300	MARINE ST	FAIRVIEW ST	2	113	33	3,728	93	1/31/2018	REAS	\$	7,213 2021
DAHL LN	114400	1400	KING ST	END	2	335	33	11,055	97	1/31/2018	REAS	\$	13,232 2021
DAHL LN	114400	1500	DIAMOND ST	END	2	277	33	9,200	86	1/23/2018	REAS	\$	7,552 2023
DAHL LN	114400	1600	SHELLEY ST	WOOD ST	2	240	33	7,920	80	1/23/2018	REAS	\$	6,069 2023
DAHL LN	114400	1700	WOOD ST	TOWSEND ST	2	447	33	14,751	80	1/23/2018	REAS	\$	19,931 2023
DAHL LN	114400	1800	UNDA WY	KATHY LN	2	236	32	7,532	87	1/23/2018	REAS	\$	6,532 2023
DAHL LN	114400	1900	RITA WY	BELE DR	2	245	32	7,840	88	1/23/2018	REAS	\$	6,069 2023
DAHL LN	114400	2000	SPRUCE ST	SPRUCE ST	2	261	32	8,352	89	1/23/2018	REAS	\$	18,931 2023
DAHL LN	114400	2100	PACIFIC AV	PACIFIC AV	2	276	32	8,832	89	1/23/2018	REAS	\$	272,356 2018
DAHL LN	114500	1100	GARY AV	ALTON AV	2	232	32	7,800	89	1/23/2018	REAS	\$	17,826 2020
DAHLER ST	114500	1200	DEER AV	GARRY AV	2	523	40	21,320	20	1/17/2018	RECONSTRUCT (AC)	\$	20,084 2023
DAHLER ST	114500	1300	DEER AV	END	2	766	40	30,640	20	1/17/2018	RECONSTRUCT (AC)	\$	12,997 2023
DAISY AV	114600	1100	MONTA VISTA AV	WILLITS ST	2	456	40	20,238	21	1/17/2018	RECONSTRUCT (AC)	\$	20,240 2018
DAISY AV	114600	1200	WILLITS ST	MYRTLE ST	2	611	33	20,163	82	2/6/2018	REAS	\$	26,560 2018
DAISY AV	114600	1300	MYRTLE ST	CHESTNUT AV	2	630	33	20,790	95	2/6/2018	REAS	\$	15,728 2023
DAISY AV	114600	1400	CHESTNUT AV	PINE ST	2	401	32	12,832	95	2/6/2018	REAS	\$	9,281 2023
DAISY AV	114600	1500	PINE ST	WALNUT ST	2	253	32	8,096	67	2/6/2018	OVERLAY - AC THIN	\$	29,340 2018
DAISY AV	114600	1600	WALNUT ST	1ST ST	2	337	32	10,784	69	2/5/2018	OVERLAY - AC THIN	\$	23,483 2018
DAISY AV	114600	1700	1ST ST	2ND ST	2	303	31	9,393	67	2/5/2018	REAS	\$	9,255 2023
DAISY AV	114600	1800	2ND ST	3RD ST	2	233	33	7,689	95	2/5/2018	REAS	\$	6,824 2020
DAISY AV	114600	1900	3RD ST	4TH ST	2	306	33	10,098	89	2/5/2018	REAS	\$	15,728 2023
DAISY AV	114600	2000	5TH ST	END	2	249	31	7,719	86	2/5/2018	REAS	\$	23,510 2020
DAISY AV	114600	2100	CIVIC CENTER DR	10TH ST	2	603	27	16,281	95	2/2/2018	REAS	\$	23,510 2020
DAISY AV	114600	2200	WASHINGTON AV	16TH ST	2	240	33	9,607	86	2/2/2018	REAS	\$	8,764 2022
DAISY AV	114600	2300	15TH ST	AUTO MALL DR	2	831	32	26,592	93	2/3/2018	REAS	\$	18,060 2018
DAISY AV	114700	1100	END	END	2	292	36	9,344	84	1/17/2018	REAS	\$	17,724 2018
DAN GURNEY DR	114700	1200	AUTO MALL DR	END	2	430	36	15,192	84	1/17/2018	REAS	\$	8,669 2023
DAN GURNEY DR	114700	1300	GREENWICH AV	SILVER DR	2	242	32	8,994	100	1/31/2018	REAS	\$	2,754 2018
DAN GURNEY DR	114900	1100	5TH ST	SAIL ST	2	275	32	8,800	94	1/31/2018	REAS	\$	8,256 2018
DAVIT AV	115000	1100	SAIL ST	CITY LIMIT	2	274	32	8,768	96	1/31/2018	REAS	\$	8,256 2018
DAVIT AV	115000	1200	STARBOARD ST	SAIL ST	2	258	32	8,256	96	1/31/2018	REAS	\$	8,256 2018
DAVIT AV	115000	1300	COOPER ST	STARBOARD ST	2	263	32	8,416	96	1/31/2018	REAS	\$	8,416 2018
DAVIT AV	115000	1400	COOPER ST	DEMING ST	2	263	32	8,416	97	1/31/2018	REAS	\$	8,416 2018
DAVIT AV	115000	1500	DEMING ST	MAXINE ST	2	254	32	8,128	97	1/31/2018	REAS	\$	8,128 2018

Street Name	Street ID	Section ID	From	To	# of Lanes	Functional Class.	Length	Width	Area	PCI	PCI Date	Type of Recommended Treatment	Cost of Treatment	Year
DAVID AV	115000	1600	END	EUCLED ST	2	L	402	30	12,060	96	2/6/2018	MILL AND THIN OVERLAY	\$ 50,292	2018
DAVID AV	115000	1700	END	KRIST LN	2	L	436	30	14,280	86	2/6/2018	REAS	\$ 14,511	2021
DAYNA ST	115100	1100	FAIRHAVEN AV	ALBION AV	2	L	508	33	16,764	74	1/10/2018	REAS	\$ 6,775	2021
DAYNA ST	115100	1200	KEMPER AV	END	2	L	498	32	15,936	88	1/5/2018	REAS	\$ 31,219	2023
DEEGAN DR	115200	1101	MOORE AV	CARRIAGE DR	2	L	155	32	4,960	90	1/5/2018	REAS	\$ 6,533	2018
DEEGAN DR	115200	1300	ROWLAND AV	CHANDLER AV	2	L	980	32	32,216	88	3/4/2018	REAS	\$ 6,533	2018
DEEGAN DR	115200	1400	MANLY AV	ROWLAND AV	2	L	252	32	8,064	85	3/4/2018	REAS	\$ 7,141	2019
DEEGAN DR	115200	1500	KNOX AV	MANLY AV	2	L	260	32	8,320	85	3/4/2018	REAS	\$ 6,592	2019
DEEGAN DR	115200	1600	ADAMS ST	KNOX AV	2	L	240	32	7,680	85	3/4/2018	REAS	\$ 49,353	2019
DEEGAN DR	115200	1700	CENTRAL AV	HALL AV	2	L	471	32	15,272	76	2/10/2018	MILL AND THIN OVERLAY	\$ 203,733	2018
DEEGAN DR	115300	1800	DAMLER ST	PULLMAN ST	2	UC	573	40	22,920	5	1/17/2018	RECONSTRUCT (AC)	\$ 578,842	2018
DEEMING ST	115400	1201	RED HILL AV	LEINHARDT AV	2	UC	1,628	40	65,120	24	1/17/2018	RECONSTRUCT (AC)		
DEEMING ST	115400	1202	CRYSTAL LN	CRYSTAL LN	2	L	250	33	8,250	96	1/25/2018	REAS		
DEEMING ST	115400	1300	BALLAST AV	CRYSTAL LN	2	L	262	33	8,646	96	1/25/2018	REAS		
DEEMING ST	115400	1400	WISTERIA PL	FLIGHT AV	2	L	245	33	8,085	96	1/25/2018	REAS		
DEEMING ST	115400	1500	HIGHLAND ST	KEDGE AV	2	L	277	33	9,141	96	1/25/2018	REAS		
DEEMING ST	115400	1600	TAMPAION AV	END	2	L	325	33	10,725	88	2/6/2018	REAS		
DEEMING ST	115400	1700	DAVIT AV	END	2	L	145	32	4,640	97	2/6/2018	REAS		
DEEMING ST	115400	1800	MELRIC DR	END	2	L	291	32	9,312	96	1/25/2018	REAS		
DEEMING ST	115400	1900	CRYSTAL LN	LEINHARDT AV	2	L	510	32	16,320	96	1/25/2018	REAS		
DEEMING ST	115400	2000	CRYSTAL LN	CRYSTAL LN	2	L	144	32	4,608	96	1/25/2018	REAS		
DENNIS ST	115500	1100	KENT AV	CRYSTAL LN	2	L	370	33	12,210	95	1/25/2018	REAS		
DENNIS ST	115500	1200	KENT AV	KENT AV	2	L	149	33	4,917	95	1/25/2018	REAS		
DENNIS ST	115500	1300	KENT AV	KENT AV	2	L	137	33	4,531	95	1/25/2018	REAS		
DENNIS ST	115500	1400	END	KENT AV	2	L	515	32	16,480	95	1/25/2018	REAS		
DENNIS ST	115500	1500	KCEADEN AV	END	2	L	350	32	11,200	94	2/2/2018	REAS		
DEODAR ST	115600	1100	CITY LIMIT	AVALLON AV	2	L	311	32	9,952	94	1/5/2018	REAS	\$ 25,071	2023
DEODAR ST	115600	1201	FRANZEN AV	CALVO DR	2	L	1,159	33	38,368	93	1/5/2018	REAS	\$ 37,065	2023
DEODAR ST	115700	1100	CARRIAGE DR	NOORE AV	2	L	372	32	11,904	95	1/17/2018	REAS	\$ 30,048	2023
DEODAR ST	115700	1200	CHANDLER AV	ADAMS ST	2	L	1,530	32	43,516	99	2/7/2018	REAS	\$ 42,039	2023
DEODAR ST	115700	1300	HALL AV	END	2	L	461	32	14,752	92	2/10/2018	REAS	\$ 15,630	2022
DEODAR ST	115700	1400	FLORA ST	WARNER AV	2	L	128	36	4,608	95	2/7/2018	REAS	\$ 4,452	2023
DEODAR ST	115700	1500	WARNER AV	BRIDLETON AV	2	L	365	33	12,045	77	2/9/2018	MILL AND THIN OVERLAY	\$ 37,219	2019
DEODAR ST	115700	1600	BRIDLETON AV	ANAKUS PL	2	L	530	33	17,490	77	2/9/2018	REAS	\$ 54,044	2019
DEODAR ST	115700	1700	HARVARD ST	CUNTER PL	2	L	263	33	8,679	96	2/9/2018	REAS	\$ 9,851	2023
DEODAR ST	115700	1800	GLINWOOD PL	HARVARD ST	2	L	309	33	10,197	96	2/9/2018	REAS	\$ 9,851	2023
DEODAR ST	115700	1900	OCCEIDENTAL ST	PONDORA ST	2	L	381	32	12,372	98	2/9/2018	REAS	\$ 12,146	2023
DEODAR ST	115700	2000	POVONA ST	STANFORD ST	2	L	376	32	12,032	98	2/9/2018	REAS	\$ 11,624	2023
DEODAR ST	115700	2100	STANFORD ST	EDINGER AV	2	L	242	32	7,744	98	2/9/2018	REAS	\$ 7,481	2023
DEODAR ST	115700	2200	WILSHIRE AV	DAHL LN	2	L	238	33	7,854	87	1/23/2018	REAS	\$ 6,944	2020
DEODAR ST	115700	2300	WILSHIRE AV	RUSSELL AV	2	L	243	33	8,019	87	1/23/2018	REAS	\$ 7,089	2020
DEODAR ST	115700	2400	WILSHIRE AV	CURBON ST	2	L	149	32	4,768	84	1/30/2018	REAS	\$ 3,973	2018
DEODAR ST	115700	2500	BROOK ST	BROOK ST	2	L	273	32	8,736	84	1/30/2018	REAS	\$ 7,280	2018
DEODAR ST	115700	2600	WILSHIRE PL	WILSHIRE PL	2	L	288	32	9,216	84	1/30/2018	REAS	\$ 7,680	2018
DEODAR ST	115700	2700	HIGHLAND ST	HIGHLAND ST	2	L	288	32	9,216	85	1/30/2018	REAS	\$ 6,827	2018
DEODAR ST	115700	2800	MARK ST	WILLITS ST	2	L	256	32	8,192	85	1/30/2018	REAS	\$ 9,093	2018
DEODAR ST	115700	2900	MARK ST	WILLITS ST	2	L	341	32	10,912	85	1/30/2018	REAS	\$ 17,296	2023
DEODAR ST	115700	3001	WILLITS ST	END	2	L	528	32	17,304	95	1/12/2018	REAS	\$ 17,958	2019
DEODAR ST	115800	1101	END	FRUIT ST	2	L	622	33	20,922	79	1/10/2018	REAS	\$ 7,706	2024
DEODAR ST	115800	1102	CARRIAGE DR	GARRY AV	2	L	242	32	7,744	97	2/14/2018	REAS	\$ 26,954	2021
DEODAR ST	115800	1103	SANIT GERTRUDE PL	PENDLETON AV	2	L	925	32	29,600	88	2/8/2018	REAS	\$ 12,114	2023
DEODAR ST	115800	1104	SANIT GERTRUDE PL	SANIT GERTRUDE PL	2	L	225	32	7,200	88	2/8/2018	REAS	\$ 9,934	2022
DEODAR ST	115800	1105	BERKELEY ST	OCCEIDENTAL ST	2	L	380	33	12,540	95	1/23/2018	REAS	\$ 22,779	2022
DEODAR ST	115800	1106	BORCHARD AV	BORCHARD AV	2	L	707	33	24,287	91	1/23/2018	REAS	\$ 22,320	2018
DEODAR ST	115800	1107	MOORE AV	JAN WY	2	L	744	36	26,784	82	1/10/2018	REAS	\$ 28,719	2022
DEODAR ST	115800	1108	MOORE AV	CARRIAGE DR	2	L	927	32	30,620	88	3/4/2018	REAS	\$ 5,223	2023
DEODAR ST	115800	1109	CARRIAGE DR	SEGERSTROM AV	2	L	130	32	4,160	88	3/4/2018	REAS	\$ 8,625	2023
DEODAR ST	115800	1110	SEGERSTROM AV	CHANDLER AV	2	L	159	34	5,406	97	3/4/2018	REAS	\$ 2,412	2023
DEODAR ST	115800	1111	CHANDLER AV	SAN LORENZO AV	2	L	279	32	8,928	97	3/4/2018	REAS	\$ 65,000	2018
DEODAR ST	115800	1112	SAN LORENZO AV	HEMLOCK WY	2	L	274	28	7,672	97	3/4/2018	REAS	\$ 17,070	2023
DEODAR ST	115800	1113	CENTRAL AV	END	2	L	336	33	11,112	96	2/8/2018	REAS	\$ 10,935	2024
DEODAR ST	115800	1114	OCCEIDENTAL ST	EDINGER AV	2	L	470	33	15,660	90	2/15/2018	REAS	\$ 31,504	2019
DEODAR ST	115800	1115	BORCHARD AV	BORCHARD AV	2	L	297	37	10,989	86	2/15/2018	REAS	\$ 38,400	2024
DEODAR ST	115800	1116	WILSHIRE AV	WILSHIRE AV	2	L	992	37	36,704	90	2/15/2018	REAS	\$ 9,131	2024
DEODAR ST	115800	1117	WILSHIRE AV	LINGAN LN	2	L	1,043	37	38,591	90	2/15/2018	REAS	\$ 38,906	2025
DEODAR ST	115800	1118	MCFADDEN AV	LINGAN LN	2	L	248	37	9,176	90	2/15/2018	REAS	\$ 35,200	2018
DEODAR ST	115800	1119	FAIRVIEW ST	CITY LIMIT (125' E/O LAIRD ST)	2	L	1,257	33	41,481	93	1/5/2018	OVERLAY - AC THIN		
DEODAR ST	115800	1120	15TH ST	16TH ST	2	L	392	36	14,112	73	2/12/2018			
DEODAR ST	115800	1121	LEINHARDT AV	END	2	L	561	33	18,513	95	1/26/2018			
DEODAR ST	115800	1122	CRYSTAL LN	KENT AV	2	L	256	33	8,448	97	1/26/2018			
DEODAR ST	115800	1123	ACAPULCO AV	END	2	L	330	32	10,560	95	1/26/2018			
DURANT ST	115900	1100	WASHINGTON AV	15TH ST	2	L	736	36	26,496	36	2/15/2018	60% SLAB REPLACEMENT/AC FULL REPLACEMENT	\$ 159,976	2018
DURANT ST	115900	1200	15TH ST	16TH ST	2	L	378	36	13,608	25	2/15/2018	60% SLAB REPLACEMENT/AC FULL REPLACEMENT	\$ 81,648	2018
DURANT ST	115900	1300	16TH ST	17TH ST	2	L	315	36	11,340	25	2/15/2018	60% SLAB REPLACEMENT/AC FULL REPLACEMENT	\$ 66,040	2018
DURANT ST	115900	1301E	FLOWER ST	MAIN ST	2	OPA	2,678	25	66,950	67	1/11/2018	MILL AND THIN OVERLAY	\$ 257,600	2018

Street Name	Street ID	Section ID	From	To	# of Lanes	Functional Class	Length	Width	Area	PCI	PCI Date	Type of Recommended Treatment	Cost of Treatment	Year
DYER RD	116600	3301W	FLOWER ST	MAIN ST	2	OPA	2,678	23	67,714	80	1/11/2018	REAS	\$ 98,185	2018
DYER RD	116600	3801E	MAIN ST	GRAND AV	3	OPA	4,671	35	172,109	64	1/11/2018	MILL AND THIN OVERLAY	\$ 640,628	2018
DYER RD	116600	3801W	MAIN ST	GRAND AV	3	OPA	4,671	37	180,369	62	1/11/2018	MILL AND THIN OVERLAY	\$ 671,374	2018
DYER RD	116600	4550E	GRAND AV	SR-55 FWY NB OFF RAMP	3	OPA	606	37	23,422	74	1/11/2018	MILL AND THIN OVERLAY	\$ 87,482	2018
DYER RD	116600	4550W	SR-55 FWY NB OFF RAMP	GRAND AV	3	OPA	606	30	19,180	68	1/11/2018	MILL AND THIN OVERLAY	\$ 71,392	2018
DYER RD	116600	4700E	SR-55 FWY NB OFF RAMP	PULLMAN ST	3	OPA	594	32	20,508	66	1/11/2018	MILL AND THIN OVERLAY	\$ 76,335	2018
DYER RD	116600	4700W	PULLMAN ST	RR	3	OPA	594	32	19,008	39	1/11/2018	RECONSTRUCT (AC)	\$ 232,320	2018
DYER RD	116600	4800E	PULLMAN ST	RR	3	OPA	561	35	21,135	47	1/23/2018	MILL AND THICK OVERLAY	\$ 122,113	2018
DYER RD	116600	4800W	RR	RED HILL AV	4	OPA	561	35	21,135	31	1/23/2018	RECONSTRUCT (AC)	\$ 258,317	2018
DYER RD	116600	4900E	RR	RED HILL AV	3	OPA	1,225	37	48,325	97	1/23/2018	REAS	\$ 78,866	2022
DYER RD	116600	4900W	RED HILL AV	END	3	OPA	1,225	35	43,875	56	1/11/2018	REAS	\$ 71,603	2022
EASTSIDE AV	116700	1100	4TH ST	END	2	L	462	32	16,284	88	3/1/2018	REAS	\$ 14,828	2021
EASTSIDE AV	116700	1200	6TH ST	4TH ST	2	L	745	40	29,800	54	3/1/2018	PARTIAL SLAB REPLACEMENT	\$ 82,778	2018
EASTSIDE AV	116700	1300	PATRICIA LN	6TH ST	2	L	400	32	12,800	100	3/1/2018	REAS	\$ 12,366	2023
EASTSIDE AV	116700	1400	END	PATRICIA LN	2	L	229	32	8,578	100	3/1/2018	REAS	\$ 8,287	2023
EASTSIDE AV	116700	1500	STAFFORD ST	VANCE PL	2	L	223	32	7,136	98	3/1/2018	REAS	\$ 7,101	2024
EASTSIDE AV	116700	1600	VANCE PL	GRACE PL	2	L	271	32	8,672	98	3/1/2018	REAS	\$ 8,623	2024
EASTSIDE AV	116700	1700	GRACE PL	WELLINGTON AV	2	L	270	32	9,140	98	3/1/2018	REAS	\$ 9,095	2024
EASTSIDE AV	116700	1800	14TH ST	16TH ST	2	L	522	32	17,254	97	1/29/2018	REAS	\$ 16,668	2023
EASTSIDE AV	116700	1900	21ST ST	CATALINA AV	2	L	245	32	7,840	84	1/29/2018	REAS	\$ 6,729	2019
EASTSIDE AV	116700	2000	CATALINA AV	END	2	L	381	32	13,442	82	1/29/2018	REAS	\$ 12,608	2022
EASTSIDE AV	116800	2100	CLEMENSEN AV	END	2	L	315	32	11,336	87	1/29/2018	REAS	\$ 11,274	2022
EASTWOOD AV	116900	1201	SAINT GERTRUDE PL	END	2	UC	517	36	18,612	95	1/1/2018	REAS	\$ 20,780	2018
EASTWOOD AV	116900	1400	END	FRUIT ST	2	L	1,550	36	55,800	59	1/1/2018	MILL AND THICK OVERLAY	\$ 12,593	2022
EASTWOOD AV	116900	1500	17TH ST	14TH ST	2	L	340	35	13,220	91	1/30/2018	REAS	\$ 12,593	2022
EASTWOOD AV	116900	1600	14TH ST	21ST ST	2	L	668	32	22,380	92	1/30/2018	REAS	\$ 9,084	2022
EASTWOOD AV	116900	1700	ASPEN ST	BEECHWOOD ST	2	L	244	32	7,808	92	1/30/2018	REAS	\$ 30,370	2022
EASTWOOD AV	116900	1800	BEECHWOOD ST	CHEERY ST	2	L	259	32	8,288	92	3/6/2018	REAS	\$ 7,543	2023
EASTWOOD AV	116900	1900	CHEERY ST	JOANNA DR	2	L	248	32	7,936	92	3/6/2018	REAS	\$ 7,667	2023
EASTWOOD AV	116900	2000	JOANNA DR	END	2	L	495	32	18,360	98	1/25/2018	REAS	\$ 17,737	2023
EASTWOOD AV	116900	2100	PARK LN	FAIRHAVEN AV	2	L	503	32	16,096	97	1/25/2018	REAS	\$ 15,550	2023
EASTWOOD RD	117000	3100	ROSS ST	END	2	L	136	20	3,970	91	2/15/2018	REAS	\$ 3,724	2018
EASTWOOD RD	117100	1100	MAIN ST	BUSH ST	2	L	303	36	10,908	75	1/30/2018	MILL AND THIN OVERLAY	\$ 8,524	2018
EASTWOOD RD	117100	1200	BUSH ST	SPURGEON ST	2	L	353	32	9,088	85	3/6/2018	REAS	\$ 8,614	2022
EASTWOOD RD	117100	1300	SPURGEON ST	FRENCH ST	2	L	287	32	9,184	85	3/6/2018	REAS	\$ 7,551	2022
EASTWOOD RD	117100	1400	FRENCH ST	VALENCIA ST	2	L	85	32	2,720	85	3/6/2018	REAS	\$ 10,475	2022
EASTWOOD RD	117100	1500	FRENCH ST	POINSETTIA ST	2	L	349	32	11,168	91	3/6/2018	REAS	\$ 10,205	2022
EASTWOOD RD	117100	1600	VALENCIA ST	POINSETTIA ST	2	L	340	32	10,880	91	3/6/2018	REAS	\$ 9,364	2022
EASTWOOD RD	117100	1700	POINSETTIA ST	SHELTON ST	2	L	312	32	9,984	91	3/6/2018	REAS	\$ 9,542	2018
EASTWOOD RD	117250	3810	END	SHELTON ST	2	L	458	25	11,450	79	3/4/2018	REAS	\$ 4,875	2018
EASTWOOD RD	117250	3820	SHELTON ST	TOWNER ST	2	L	234	25	5,850	79	3/4/2018	REAS	\$ 19,728	2018
EASTWOOD RD	117250	4010	PARK DR	LOWELL ST	2	L	274	24	6,576	75	3/4/2018	MILL AND THIN OVERLAY	\$ 18,576	2018
EASTWOOD RD	117250	4110	TOWNER ST	END	2	L	318	24	7,632	75	3/4/2018	MILL AND THIN OVERLAY	\$ 22,896	2018
EASTWOOD RD	117250	4210	LOWELL ST	WOODLAND PL	2	L	221	24	5,304	95	3/4/2018	REAS	\$ 5,124	2023
EASTWOOD RD	117250	4410	END	GARNSEY ST	2	L	268	24	6,432	95	3/4/2018	REAS	\$ 6,214	2023
EASTWOOD RD	117250	4510	WOODLAND PL	PARTON ST	2	L	289	24	6,936	95	3/4/2018	REAS	\$ 9,825	2023
EASTWOOD RD	117250	4520	GARNSEY ST	VAN NESS AV	2	L	314	30	10,170	95	3/4/2018	REAS	\$ 22,176	2018
EASTWOOD RD	117250	4610	PARTON ST	ROSS ST	2	L	308	24	7,392	75	3/4/2018	MILL AND THIN OVERLAY	\$ 15,912	2018
EASTWOOD RD	117250	4710	VAN NESS AV	BIRCH ST	2	L	221	24	5,304	75	3/4/2018	MILL AND THIN OVERLAY	\$ 284,382	2018
EASTWOOD RD	117250	4810	ROSS ST	END	2	L	2076	37	76,401	69	1/23/2018	MILL AND THIN OVERLAY	\$ 281,123	2018
EASTWOOD RD	117250	4910	BIRCH ST	NEWHOPE ST	2	OPA	2,076	37	76,401	72	1/23/2018	MILL AND THIN OVERLAY	\$ 85,615	2018
EASTWOOD RD	117200	1101E	CITY LIMIT	NEWHOPE ST	2	OPA	561	41	23,001	38	1/23/2018	RECONSTRUCT (AC)	\$ 1,080,139	2018
EASTWOOD RD	117200	1800W	CITY LIMIT	NEWHOPE ST	2	OPA	561	41	23,001	38	1/23/2018	RECONSTRUCT (AC)	\$ 604,673	2018
EASTWOOD RD	117200	1901E	SANTA ANA RIVER	FAIRVIEW ST	2	OPA	2,525	35	88,375	74	1/23/2018	MILL AND THIN OVERLAY	\$ 827,297	2018
EASTWOOD RD	117200	2101E	FAIRVIEW ST	RAITI ST	2	OPA	3,526	41	143,165	45	1/23/2018	MILL AND THICK OVERLAY	\$ 1,587,850	2018
EASTWOOD RD	117200	2101W	FAIRVIEW ST	RAITI ST	2	OPA	3,526	36	129,915	38	1/23/2018	RECONSTRUCT (AC)	\$ 613,324	2018
EASTWOOD RD	117200	2801E	RAITI ST	BRISTOL ST	2	OPA	2,603	41	106,135	51	1/23/2018	MILL AND THICK OVERLAY	\$ 453,544	2018
EASTWOOD RD	117200	2801W	RAITI ST	BRISTOL ST	2	OPA	2,603	30	78,498	46	1/23/2018	MILL AND THICK OVERLAY	\$ 114,427	2021
EASTWOOD RD	117200	3501E	BRISTOL ST	FLOWER ST	2	OPA	2,560	25	72,250	90	1/23/2018	REAS	\$ 113,420	2022
EASTWOOD RD	117200	3501W	BRISTOL ST	FLOWER ST	2	OPA	2,560	25	69,498	93	1/23/2018	REAS	\$ 127,879	2022
EASTWOOD RD	117200	4401E	FLOWER ST	MAIN ST	2	OPA	2,576	25	72,501	94	1/23/2018	REAS	\$ 118,371	2022
EASTWOOD RD	117200	4401W	FLOWER ST	MAIN ST	2	OPA	2,576	25	72,501	94	1/23/2018	REAS	\$ 171,512	2022
EASTWOOD RD	117200	5701E	MAIN ST	STANDARD AV	2	OPA	3,303	33	118,300	81	1/23/2018	MILL AND THIN OVERLAY	\$ 686,266	2019
EASTWOOD RD	117200	5801E	STANDARD AV	GRAND AV	3	OPA	5,074	35	179,000	76	1/23/2018	MILL AND THIN OVERLAY	\$ 225,074	2018
EASTWOOD RD	117200	6201E	GRAND AV	RITCHIEY ST	3	OPA	1,681	33	60,473	92	1/23/2018	REAS	\$ 152,074	2021
EASTWOOD RD	117200	6201W	GRAND AV	RITCHIEY ST	3	OPA	2,612	33	95,166	81	1/23/2018	MILL AND THICK OVERLAY	\$ 441,243	2018
EASTWOOD RD	117200	6501E	RITCHIEY ST	CITY LIMIT	3	OPA	2,193	33	76,369	53	1/23/2018	MILL AND THIN OVERLAY	\$ 301,571	2018
EASTWOOD RD	117200	6501W	RITCHIEY ST	CITY LIMIT	3	OPA	2,193	33	61,019	62	1/23/2018	REAS	\$ 6,760	2024
EDISON WY	117300	1100	TOWNSEND ST	END	2	L	168	33	5,557	92	1/23/2018	REAS	\$ 13,039	2023
EDNA DR	117400	1200	COTTER ST	JETTY CIR	2	L	409	33	13,437	92	1/24/2018	REAS	\$ 8,406	2024
EDNA DR	117400	1300	JETTY CIR	LAIRD CIR	2	L	262	33	8,646	92	1/24/2018	REAS	\$ 8,406	2024
EDNA DR	117400	1400	LAIRD CIR	LEWIS ST	2	L	350	32	12,175	97	1/24/2018	REAS	\$ 12,115	2024
EDNA DR	117400	1500	LAIRD CIR	ALONIA ST	2	L	346	32	11,072	93	1/24/2018	REAS	\$ 10,696	2023
EL DON PL	117500	1100	ANDRES PL	END	2	L	146	34	6,594	87	1/28/2018	REAS	\$ 10,696	2023

5501304

StreetName	Street ID	Section ID	From	To	# of Lanes	Functional Class	Length	Width	Area	PCI	PCI Date	Type of Recommended Treatment	Cost of Treatment	Year	
FAIRMONT AV	119400	1400	PARK LN	JONQUIL RD	2	L	453	32	19,536	88	1/26/2018	REAS	\$ 17,790	2021	
FAIRMONT ST	119500	1100	LINCOLN AV	DORMAN ST	2	L	674	36	24,264	81	1/10/2018	REAS	\$ 20,827	2021	
FAIRMONT ST	119500	1200	DORMAN ST	17TH ST	2	L	496	36	17,856	94	1/10/2018	REAS	\$ 17,250	2023	
FAIRVIEW (FRONTAGE) ST	119650	1810	MAYWOOD AV	PENDLETON AV	2	L	250	32	8,000	79	2/9/2018	REAS	\$ 6,667	2018	
FAIRVIEW (FRONTAGE) ST	119650	1820	AMARHURST PL	MAYWOOD AV	2	L	250	32	8,000	75	2/9/2018	MILL AND THIN OVERLAY	\$ 24,720	2019	
FAIRVIEW (FRONTAGE) ST	119650	1830	SANIT GERTRUDE PL	AMARHURST PL	2	L	260	32	8,320	75	2/9/2018	MILL AND THIN OVERLAY	\$ 25,709	2019	
FAIRVIEW (FRONTAGE) ST	119650	1840	CAMDEN PL	SANIT GERTRUDE PL	2	L	320	32	10,240	75	2/9/2018	MILL AND THIN OVERLAY	\$ 30,720	2018	
FAIRVIEW (FRONTAGE) ST	119650	1850	END	CAMDEN PL	2	L	232	32	8,070	75	2/9/2018	MILL AND THIN OVERLAY	\$ 24,936	2018	
FAIRVIEW ST	119600	1101N	CITY LIMIT	SEGERSTROM AV	3	OPA	4,335	34	174,130	62	12/22/2017	MILL AND THIN OVERLAY	\$ 646,131	2018	
FAIRVIEW ST	119600	1601N	SEGERSTROM AV	WARNER AV	3	OPA	5,040	34	182,000	36	12/22/2017	RECONSTRUCT (AC)	\$ 2,224,444	2018	
FAIRVIEW ST	119600	1601S	SEGERSTROM AV	WARNER AV	3	OPA	2,340	40	99,100	67	12/22/2017	MILL AND THIN OVERLAY	\$ 368,872	2018	
FAIRVIEW ST	119600	1801N	WARNER AV	EDINGER AV	3	OPA	4,024	37	154,201	81	12/22/2017	MILL AND THIN OVERLAY	\$ 558,133	2018	
FAIRVIEW ST	119600	1801S	WARNER AV	EDINGER AV	3	OPA	4,024	36	150,699	76	12/22/2017	REAS	\$ 223,591	2018	
FAIRVIEW ST	119600	2401N	EDINGER AV	MCFADDEN AV	3	OPA	2,663	34	94,842	67	12/22/2017	MILL AND THIN OVERLAY	\$ 577,763	2019	
FAIRVIEW ST	119600	2401S	EDINGER AV	MCFADDEN AV	3	OPA	2,663	34	94,842	67	12/22/2017	MILL AND THIN OVERLAY	\$ 353,023	2018	
FAIRVIEW ST	119600	2701N	MCFADDEN AV	1ST ST	3	OPA	4,011	34	140,617	52	12/22/2017	MILL AND THICK OVERLAY	\$ 376,845	2018	
FAIRVIEW ST	119600	2701S	MCFADDEN AV	1ST ST	3	OPA	4,011	34	140,617	52	12/22/2017	MILL AND THICK OVERLAY	\$ 812,454	2018	
FAIRVIEW ST	119600	3001N	1ST ST	CIVIC CENTER DR	3	OPA	2,416	33	87,978	85	12/22/2017	MILL AND THIN OVERLAY	\$ 527,156	2018	
FAIRVIEW ST	119600	3001S	1ST ST	CIVIC CENTER DR	3	OPA	2,416	34	86,036	74	12/22/2017	REAS	\$ 127,568	2018	
FAIRVIEW ST	119600	3201N	CIVIC CENTER DR	WESTMINSTER AV	3	OPA	3,121	40	103,719	77	12/22/2017	MILL AND THIN OVERLAY	\$ 370,245	2018	
FAIRVIEW ST	119600	3201S	CIVIC CENTER DR	WESTMINSTER AV	3	OPA	3,121	37	98,035	75	12/22/2017	MILL AND THIN OVERLAY	\$ 409,577	2020	
FAIRVIEW ST	119600	3601N	WESTMINSTER AV	CITY LIMIT	2	OPA	4,604	24	119,964	63	12/22/2017	MILL AND THIN OVERLAY	\$ 364,908	2018	
FAIRVIEW ST	119600	3601S	WESTMINSTER AV	CITY LIMIT	2	OPA	4,604	24	119,964	63	12/22/2017	MILL AND THIN OVERLAY	\$ 446,533	2018	
FALLBROOK DR	119700	1100	FAIRBROOK LN	WEST ORANGE RD	2	OPA	4,604	24	121,953	53	12/22/2017	MILL AND THICK OVERLAY	\$ 704,617	2018	
FALLBROOK DR	119700	1200	SHERWOOD LN	FAIRBROOK LN	2	L	337	32	10,784	93	2/6/2018	REAS	\$ 10,115	2022	
FALLBROOK DR	119700	1300	SHERWOOD LN	FAIRBROOK LN	2	L	330	32	10,560	93	2/7/2018	REAS	\$ 9,904	2022	
FALLBROOK DR	119800	1100	MEMORY LN	MEMORY LN	2	L	149	32	4,768	97	2/8/2018	REAS	\$ 4,606	2023	
FALLBROOK DR	119800	1200	SUNSHINE AV	END	2	L	273	32	8,736	97	2/8/2018	REAS	\$ 8,440	2023	
FALLBROOK DR	119800	1100	SUNSHINE AV	MORNINGSIDE AV	2	L	392	32	12,544	90	1/22/2018				
FALLBROOK DR	119900	1100	CHANNEL	HASTINGS ST	2	L	137	32	4,384	95	1/22/2018				
FALLBROOK DR	120000	1100	CHANNEL	GATES ST	2	L	151	32	4,832	95	1/22/2018				
FALLBROOK DR	120000	1200	GATES ST	END	2	L	318	32	12,088	94	1/22/2018	REAS			
FALLBROOK DR	120000	1300	GATES ST	END	2	L	115	30	4,950	87	1/22/2018				
FALLBROOK DR	120000	1400	WEST ST	FAIRBROOK LN	2	L	250	32	8,000	94	2/7/2018	REAS	\$ 7,728	2023	
FALLBROOK DR	120100	1100	FAIRBROOK LN	SHERWOOD LN	2	L	363	32	11,616	94	2/6/2018	REAS	\$ 11,222	2023	
FALLBROOK DR	120100	1200	SHERWOOD LN	END	2	L	131	33	4,192	94	2/6/2018	REAS	\$ 4,050	2023	
FALLBROOK DR	120200	1100	CRYSTAL LN	LEINHARDT AV	2	L	243	33	8,019	69	1/26/2018	MILL AND THIN OVERLAY	\$ 24,057	2018	
FALLBROOK DR	120200	1200	KENT AV	CRYSTAL LN	2	L	263	33	8,679	69	1/26/2018	MILL AND THIN OVERLAY	\$ 26,037	2018	
FALLBROOK DR	120200	1300	KENT AV	ROBERTS DR	2	L	162	33	5,346	57	1/29/2018	MILL AND THICK OVERLAY	\$ 19,899	2018	
FALLBROOK DR	120200	1400	KENT AV	ROBERTS DR	2	L	103	33	3,399	81	1/29/2018	REAS	\$ 2,833	2018	
FALLBROOK DR	120200	1500	END	HAZARD AV	2	L	434	33	15,211	95	1/29/2018	REAS	\$ 15,136	2024	
FALLBROOK DR	120200	1600	5TH ST	HAZARD AV	2	L	1,254	32	40,128	94	2/2/2018	REAS	\$ 38,766	2023	
FALLBROOK DR	120200	1700	5TH ST	COLUMBINE AV	2	L	1,282	31	40,052	89	2/2/2018	REAS	\$ 39,653	2024	
FALLBROOK DR	120300	1100W	IMPERIAL PROMENADE	COLUMBINE AV	2	UC	1,660	32	53,120	71	1/18/2018	OVERLAY - AC THIN	\$ 144,604	2018	
FALLBROOK DR	120400	1100	DIXIE ST	MAXINE ST	2	L	596	33	19,668	96	1/25/2018	OVERLAY - AC THIN	\$ 144,604	2018	
FALLBROOK DR	120400	1200	DIXIE ST	END	2	L	430	33	14,190	96	2/6/2018				
FALLBROOK DR	120400	1300	CORTA DR	FLINTRIDGE DR	2	L	263	33	8,580	93	1/26/2018				
FALLBROOK DR	120400	1400	HARMON ST	AUSTIN ST	2	L	307	33	10,131	93	1/26/2018				
FALLBROOK DR	120400	1500	VIRLEE ST	HARMON ST	2	L	267	33	8,811	93	1/26/2018				
FALLBROOK DR	120400	1600	KAREN AV	GATES ST	2	L	267	33	8,811	93	1/26/2018				
FALLBROOK DR	120400	1700	NEWHOPE ST	GATES ST	2	L	378	33	12,474	86	1/26/2018				
FALLBROOK DR	120400	1800	SHANNON ST	ELLIOTT PL	2	L	229	33	7,557	96	1/26/2018				
FALLBROOK DR	120400	1900	SHANNON ST	SPAR ST	2	L	185	33	7,355	96	1/26/2018				
FALLBROOK DR	120400	2000	SPAR ST	END	2	L	273	33	9,009	77	1/26/2018	OVERLAY - AC THIN	\$ 23,894	2020	
FALLBROOK DR	120400	2100	SUSAN ST	LAUREL ST	2	L	233	33	8,639	95	1/26/2018				
FALLBROOK DR	120500	1100	LEINHARDT AV	CRYSTAL LN	2	L	760	33	26,030	97	2/6/2018	REAS	\$ 5,809	2024	
FALLBROOK DR	120500	1200	END	FLIGHT AV	2	L	445	32	14,240	86	3/4/2018	REAS	\$ 12,223	2019	
FALLBROOK DR	120500	1300	FLIGHT AV	MCFADDEN AV	2	L	445	32	14,240	86	3/4/2018	REAS	\$ 22,358	2019	
FALLBROOK DR	120600	1100	DIAMOND ST	MANITOBA DR	2	L	814	32	26,048	86	3/4/2018	REAS	\$ 9,256	2019	
FALLBROOK DR	120600	1200	CENTER ST	DIAMOND ST	2	L	337	32	10,784	86	3/4/2018	REAS	\$ 10,321	2019	
FALLBROOK DR	120600	1300	WOOD ST	CENTER ST	2	L	316	32	10,204	85	3/4/2018	REAS	\$ 12,445	2024	
FALLBROOK DR	120600	1400	WOOD ST	END	2	L	379	33	12,507	97	2/7/2018	REAS	\$ 4,623	2023	
FALLBROOK DR	120600	1500	LINDA WY	ARTESIA ST	2	L	145	33	4,785	89	3/4/2018	REAS	\$ 16,705	2023	
FALLBROOK DR	120600	1600	LINDA WY	LINDA WY	2	L	524	33	17,292	99	3/4/2018	REAS	\$ 7,267	2023	
FALLBROOK DR	120600	1700	SALTA ST	LINDA WY	2	L	524	33	17,292	99	3/4/2018	REAS	\$ 5,410	2023	
FALLBROOK DR	120600	1800	SALTA ST	END	2	L	170	33	5,600	98	3/4/2018	REAS	\$ 5,410	2023	
FALLBROOK DR	120600	1900	RENE DR	RITA WY	2	L	175	32	5,600	98	3/4/2018	REAS	\$ 16,323	2023	
FALLBROOK DR	120600	2000	RITA WY	PACIFIC AV	2	L	578	32	16,896	98	3/4/2018	REAS	\$ 35,046	2018	
FALLBROOK DR	120600	2100	MAIN ST	CYPRESS AV	2	L	354	33	11,687	74	2/10/2018	MILL AND THIN OVERLAY	\$ 44,847	2018	
FALLBROOK DR	120600	2200	CYPRESS AV	ORANGE AV	2	L	453	33	15,494	74	2/10/2018	MILL AND THIN OVERLAY	\$ 18,199	2022	
FALLBROOK DR	120600	2300	HALLADAY ST	EVERGREEN ST	2	L	388	33	13,404	93	2/11/2018	REAS	\$ 395,233	2018	
FALLBROOK DR	120700	1101	SUNFLOWER AV	MACARTHUR BLVD	4	OPA	2,082	51	106,182	70	1/22/2018	MILL AND THIN OVERLAY	\$ 668,213	2018	
FALLBROOK DR	120700	1301	MACARTHUR BLVD	DYER RD	4	OPA	3,520	51	120,360	65	1/22/2018	MILL AND THICK OVERLAY	\$ 695,413	2018	
FALLBROOK DR	120700	1701	OVER RD	WARNER AV	2	OPA	2,569	40	164,780	71	1/22/2018	MILL AND THICK OVERLAY	\$ 585,884	2018	
FALLBROOK DR	120700	1901	WARNER AV	EDINGER AV	2	MBC	4,053	36	96,268	53	1/22/2018	MILL AND THICK OVERLAY	\$ 534,872	2018	
FALLBROOK DR	120700	2801	EDINGER AV	MCFADDEN AV	2	MBC	2,658	36	96,268	53	1/22/2018	MILL AND THICK OVERLAY	\$ 661,400	2018	
FALLBROOK DR	120700	3201	MCFADDEN AV	PINE ST	2	MBC	3,307	36	119,052	53	1/22/2018	MILL AND THICK OVERLAY	\$ 661,400	2018	
FALLBROOK DR	120700	4100	PINE ST	WALNUT ST	3	MBC	333	60	19,980	86	1/22/2018	REAS	\$ 24,009	2021	
FALLBROOK DR	120700	4200	WALNUT ST	1ST ST	4	MBC	352	60	21,120	91	1/22/2018	REAS	\$ 26,925	2021	

Street Name	Street ID	Section ID	From	To	# of Lanes	Functional Class	Length	Width	Area	PCT	PCT Date	Type of Recommended Treatment	Cost of Treatment	Year
FLOWER ST	120700	43014	1ST ST	SANTA ANA BLVD	2	MAC	910	28	25,280	91	1/22/2018			
FLOWER ST	120700	43014	1ST ST	SANTA ANA BLVD	2	MAC	910	24	21,240	91	1/22/2018			
FLOWER ST	120700	43014	SANTA ANA BLVD	CIVIC CENTER DR	2	MAC	1,791	41	52,931	91	1/22/2018			
FLOWER ST	120700	43015	SANTA ANA BLVD	CIVIC CENTER DR	2	MAC	1,791	41	52,931	89	1/22/2018			
FLOWER ST	120700	47031	CIVIC CENTER DR	17TH ST	4	MAC	3,087	54	168,776	62	1/16/2018	MILL AND THIN OVERLAY	\$ 600,092	2018
FLOWER ST	120700	51000	17TH ST	17TH ST	1	L	676	20	12,520	57	2/15/2018	PARTIAL SLAB REPLACEMENT	\$ 34,778	2018
FLOWER ST	120700	51005	19TH ST	17TH ST	1	L	626	20	12,520	46	2/15/2018	PARTIAL SLAB REPLACEMENT	\$ 34,778	2018
FLOWER ST	120700	52000	SANTA CLARA AV	19TH ST	1	L	1,863	20	37,260	30	2/15/2018	60% SLAB REPLACEMENT/AC FULL REPLACEMENT	\$ 223,560	2018
FLOWER ST	120700	52005	SANTA CLARA AV	19TH ST	1	L	1,863	20	37,260	33	2/15/2018	60% SLAB REPLACEMENT/AC FULL REPLACEMENT	\$ 223,560	2018
FLOWER ST	120700	53000	RIVIERA DR	SANTA CLARA AV	1	L	1,027	20	20,540	57	2/15/2018	PARTIAL SLAB REPLACEMENT	\$ 57,056	2018
FLOWER ST	120700	53005	RIVIERA DR	SANTA CLARA AV	1	L	1,027	20	20,540	42	2/15/2018	PARTIAL SLAB REPLACEMENT	\$ 57,056	2018
FLOWER ST	120700	54000	RIVERSIDE DR	RIVIERA DR	2	L	136	58	7,888	64	2/15/2018	PARTIAL SLAB REPLACEMENT	\$ 25,401	2023
FLOWER ST	120700	55000	SHARON RD	RIVERSIDE DR	2	L	498	56	27,888	70	3/7/2018			
FLOWER ST	120700	56000	PARK LN	SHARON RD	2	L	196	56	10,976	60	3/7/2018	PARTIAL SLAB REPLACEMENT	\$ 31,404	2019
FLOWER ST	120700	57000	MEMORY LN	PARK LN	2	L	410	56	22,960	60	3/7/2018	PARTIAL SLAB REPLACEMENT	\$ 65,691	2019
FLOWER ST	120700	58000	WEST ORANGE RD	WEST ORANGE RD	2	L	1,320	56	73,920	66	2/15/2018			
FLOWER ST	120700	59000	WEST ORANGE RD	END	2	L	145	56	8,120	74	2/15/2018			
FLOWER ST	120800	11000	ANDRES PL	END	2	L	441	34	15,893	89	1/26/2018			
FLOWER ST	120900	11000	YALE ST	END	2	UC	539	36	21,254	99	2/20/2018			
FOREST AV	121000	12000	PENDLETON AV	SAINT GERTRUDE PL	2	L	775	32	25,545	88	2/9/2018	REAS	\$ 22,584	2020
FOREST AV	121000	13000	SAINT GERTRUDE PL	SAINT GERTRUDE PL	2	L	215	32	6,880	88	2/9/2018	REAS	\$ 6,082	2020
FOREST AV	121000	14000	SAINT GERTRUDE PL	CAMDEN PL	2	L	300	32	10,345	84	2/9/2018	REAS	\$ 8,621	2018
FOREST AV	121000	15000	HARVARD ST	GLENWOOD PL	2	L	260	33	8,672	95	2/8/2018	REAS	\$ 9,344	2023
FOREST AV	121000	16000	GLENWOOD PL	CARLTON PL	2	L	267	33	8,811	95	2/8/2018	REAS	\$ 8,512	2023
FOREST AV	121000	17000	CARLTON PL	SAINT ANDREW PL	2	L	263	33	9,771	95	2/8/2018	REAS	\$ 9,439	2023
FOREST AV	121000	19000	WILLITS ST	END	2	L	340	32	13,006	93	1/29/2018	REAS	\$ 12,193	2022
FOREST AV	121000	20000	CHESTNUT AV	MYRTLE ST	2	L	360	36	13,935	76	1/29/2018	MILL AND THIN OVERLAY	\$ 41,805	2018
FOREST AV	121000	21000	2ND ST	1ST ST	2	L	219	32	7,008	89	2/14/2018	REAS	\$ 6,770	2023
FOREST AV	121000	22000	3RD ST	2ND ST	2	L	251	32	8,032	89	2/14/2018	REAS	\$ 7,765	2023
FOREST AV	121000	23000	SANTA ANA BLVD	3RD ST	2	L	262	32	8,384	89	2/14/2018	REAS	\$ 8,095	2023
FOREST AV	121000	24000	5TH ST	SANTA ANA BLVD	2	L	243	36	8,748	44	2/14/2018	PARTIAL SLAB REPLACEMENT	\$ 24,300	2018
FOREST AV	121000	25000	21ST ST	SANTA CLARA AV	2	L	1,238	33	40,854	90	1/24/2018	REAS	\$ 38,318	2022
FOREST AV	121000	26000	SANTA CLARA AV	MARION WY	2	L	235	32	7,520	90	1/24/2018	REAS	\$ 7,053	2022
FOREST AV	121000	27000	MARION WY	ELM ST	2	L	264	32	8,448	84	1/24/2018	REAS	\$ 11,555	2022
FOREST AV	121000	28000	ELM ST	RIVIERA DR	2	L	385	32	12,320	84	1/24/2018	REAS	\$ 15,009	2022
FOREST AV	121000	29000	SHARON RD	END	2	L	423	32	15,536	95	2/6/2018	REAS	\$ 6,223	2023
FOREST AV	121000	18000	HIGHLAND ST	END	2	L	120	32	6,452	95	1/25/2018	REAS	\$ 23,319	2022
FOREST CIR	121200	11000	RATTL ST	MYRTLE ST	2	L	308	32	9,856	91	2/6/2018	REAS	\$ 11,313	2020
FRANKLIN ST	121200	12000	MYRTLE ST	PINE ST	2	L	661	36	23,786	92	2/6/2018	REAS	\$ 6,912	2020
FRANKLIN ST	121200	13000	PINE ST	WALNUT ST	2	L	365	36	13,140	83	2/6/2018	REAS	\$ 17,407	2023
FRANKLIN ST	121200	14000	WALNUT ST	1ST ST	2	L	280	36	10,080	83	2/6/2018	REAS	\$ 12,973	2020
FRANKLIN ST	121300	11000	OLD GRAND ST	END	2	L	574	32	18,018	95	1/5/2018	REAS	\$ 12,674	2020
FRANKLIN ST	121300	12000	WRIGHT ST	LYON ST	2	L	706	32	22,592	89	1/5/2018	REAS	\$ 12,790	2022
FRANKLIN ST	121300	13000	TUSTIN AV	PONDEROSA ST	2	L	448	32	14,336	87	1/5/2018	REAS	\$ 11,398	2021
FRANKLIN ST	121300	14000	PONDEROSA ST	DEODAR ST	2	L	276	32	9,212	92	1/5/2018	REAS	\$ 21,559	2021
FRANKLIN ST	121300	16000	PARK LN	END	2	L	293	36	11,798	86	2/7/2018	REAS	\$ 21,559	2021
FRANKLIN ST	121400	17000	END	SHERWIN LN	2	L	229	32	7,728	89	2/9/2018	REAS	\$ 21,559	2021
FRANKLIN ST	121400	18000	SHERWIN LN	CORRIGAN LN	2	L	733	32	23,456	89	2/9/2018	REAS	\$ 21,559	2021
FRANKLIN ST	121500	11000	10TH ST	CIVIC CENTER DR	2	L	708	36	25,440	92	2/14/2018	PARTIAL SLAB REPLACEMENT	\$ 59,000	2018
FRANKLIN ST	121500	12000	WASHINGTON AV	10TH ST	2	L	752	36	27,072	84	2/8/2018	REAS	\$ 22,560	2018
FRANKLIN ST	121500	13000	15TH ST	WASHINGTON AV	2	L	752	32	24,000	85	2/8/2018	REAS	\$ 21,942	2021
FRANKLIN ST	121500	14000	17TH ST	15TH ST	2	L	752	32	24,000	86	2/7/2018	REAS	\$ 29,593	2022
FRANKLIN ST	121500	15000	BUFFALO AV	21ST ST	2	L	286	32	9,352	92	1/31/2018	REAS	\$ 10,399	2022
FRANKLIN ST	121600	11000	4TH ST	3RD ST	2	L	299	36	10,764	100	1/31/2018	REAS	\$ 10,294	2023
FRANKLIN ST	121600	12000	5TH ST	5TH ST	2	L	296	36	10,656	100	1/31/2018	REAS	\$ 17,235	2023
FRANKLIN ST	121600	13000	SANTA ANA BLVD	SANTA ANA BLVD	2	L	446	40	17,840	100	2/12/2018	MILL AND THIN OVERLAY	\$ 11,371	2019
FRANKLIN ST	121600	14000	CIVIC CENTER DR	CIVIC CENTER DR	2	L	92	40	3,680	76	2/12/2018	MILL AND THIN OVERLAY	\$ 40,229	2020
FRANKLIN ST	121600	15000	6TH ST	8TH ST	2	L	316	40	12,640	78	2/12/2018	MILL AND THIN OVERLAY	\$ 50,680	2018
FRANKLIN ST	121600	16000	9TH ST	9TH ST	2	L	424	40	16,960	70	2/12/2018	MILL AND THIN OVERLAY	\$ 26,440	2018
FRANKLIN ST	121600	17000	10TH ST	10TH ST	2	L	222	40	8,880	71	2/12/2018	MILL AND THIN OVERLAY	\$ 71,802	2020
FRANKLIN ST	121600	18000	WELLINGTON AV	WELLINGTON AV	2	L	564	40	22,560	78	2/12/2018	60% SLAB REPLACEMENT/AC FULL REPLACEMENT	\$ 81,480	2018
FRANKLIN ST	121600	20000	WASHINGTON AV	WASHINGTON AV	2	L	388	35	13,580	25	2/12/2018	60% SLAB REPLACEMENT/AC FULL REPLACEMENT	\$ 84,240	2018
FRANKLIN ST	121600	21000	15TH ST	14TH ST	2	L	390	36	14,040	31	2/12/2018	60% SLAB REPLACEMENT/AC FULL REPLACEMENT	\$ 95,760	2018
FRANKLIN ST	121600	22000	16TH ST	15TH ST	2	L	399	40	15,960	28	2/12/2018	60% SLAB REPLACEMENT/AC FULL REPLACEMENT	\$ 74,400	2018
FRANKLIN ST	121600	23000	17TH ST	16TH ST	2	L	310	40	12,400	26	2/12/2018	60% SLAB REPLACEMENT/AC FULL REPLACEMENT	\$ 21,933	2022
FRANKLIN ST	121600	24000	22ND ST	END	2	L	541	40	23,385	91	1/30/2018	REAS	\$ 27,357	2020
FRANKLIN ST	121600	25000	SANTA CLARA AV	EDGEWOOD RD	2	L	967	32	30,944	85	3/6/2018	REAS	\$ 27,649	2023
FRANKLIN ST	121600	26000	EDGEWOOD RD	VIRGINIA AV	2	L	795	36	29,620	95	3/6/2018	REAS	\$ 124,117	2020
FRANKLIN ST	121700	11000	EASTWOOD AV	END	2	UC	914	36	32,904	80	1/11/2018	MILL AND THIN OVERLAY	\$ 31,968	2018
FRANKLIN ST	121700	13000	GRAND AV	EASTWOOD AV	2	L	296	36	10,656	75	1/11/2018	MILL AND THIN OVERLAY	\$ 113,200	2019
FRANKLIN ST	121700	14000	GRAND AV	CONCORD ST	2	UC	321	35	12,735	81	2/3/2018	RECONSTRUCT (AC)	\$ 7,169	2018
FRANKLIN ST	121700	15000	WRIGHT ST	CONCORD ST	2	L	261	32	8,352	81	3/8/2018	REAS	\$ 2,857	2019
FRANKLIN ST	121700	16000	CONCORD ST	CONCORD ST	2	L	104	32	3,328	81	3/8/2018	REAS	\$ 2,857	2019

Street Name	Street ID	Section ID	From	To	# of Planes	Functional Class	Length	Width	Area	PCI	PCI Date	Type of Recommended Treatment	Cost of Treatment	Year
FRUIT ST	121700	1700	CONCORD ST	MABURY ST	2	L	440	32	14,080	81	3/8/2018	REAS	\$ 12,085	2019
FRUIT ST	121700	1800	MABURY ST	MANTLE LN	2	L	359	36	12,924	86	3/8/2018	REAS	\$ 11,093	2019
FRUIT ST	121700	1900	MANTLE LN	SHERRY LN	2	L	298	36	10,728	87	3/8/2018	REAS	\$ 9,484	2020
FRUIT ST	121700	2000	SHERRY LN	CABRILLO PARK DR	2	L	254	36	9,144	74	3/8/2018	MILL AND THIN OVERLAY	\$ 27,432	2018
FRUIT ST	121700	2101	CABRILLO PARK DR	TUSTIN AV	2	L	1,923	36	69,228	76	1/10/2018	MILL AND THIN OVERLAY	\$ 213,915	2019
FULLERT ST	121800	1101	FRUIT ST	WASHINGTON AV	2	UC	1,059	40	43,960	1	1/11/2018	RECONSTRUCT (AC)	\$ 390,758	2018
GARFIELD ST	121900	1100	1ST ST	2ND ST	2	L	219	36	7,884	85	1/31/2018	REAS	\$ 6,520	2018
GARFIELD ST	121900	1200	2ND ST	3RD ST	2	L	270	39	10,530	86	1/31/2018	REAS	\$ 9,038	2018
GARFIELD ST	121900	1300	3RD ST	4TH ST	2	L	293	39	11,427	86	1/31/2018	REAS	\$ 9,808	2019
GARFIELD ST	121900	1400	4TH ST	5TH ST	2	UC	399	32	12,768	67	1/31/2018	OVERLAY - AC THIN	\$ 26,049	2018
GARFIELD ST	121900	1500	5TH ST	6TH ST	2	UC	322	32	10,316	87	1/31/2018	OVERLAY - AC THIN	\$ 26,137	2018
GARFIELD ST	121900	1600	6TH ST	BROWN ST	2	L	265	32	8,480	74	1/31/2018	MILL AND THIN OVERLAY	\$ 31,980	2018
GARFIELD ST	121900	1700	BROWN ST	SANTA ANA BLVD	2	L	457	47	21,479	83	1/31/2018	REAS	\$ 19,539	2021
GARFIELD ST	121900	1800	SANTA ANA BLVD	CLIVE CENTER DR	2	L	443	47	20,821	66	1/31/2018	MILL AND THIN OVERLAY	\$ 62,463	2018
GARFIELD ST	121900	1900	CLIVE CENTER DR	VANCE ST	2	L	466	47	21,902	70	2/12/2018	MILL AND THIN OVERLAY	\$ 65,705	2018
GARFIELD ST	121900	2000	VANCE ST	WELLINGTON AV	2	L	387	47	18,189	63	2/12/2018	MILL AND THIN OVERLAY	\$ 54,567	2018
GARNEY ST	122000	1100	ALBORA AV	END	2	L	355	32	13,428	86	2/6/2018	REAS	\$ 13,243	2019
GARNEY ST	122000	1200	JUNIPER AV	END	2	L	346	32	13,970	88	2/5/2018	REAS	\$ 12,351	2020
GARNEY ST	122000	1300	ALPINE AV	BELL AV	2	L	250	32	8,000	91	3/5/2018	REAS	\$ 7,503	2022
GARNEY ST	122000	1400	BELL AV	CURIE AV	2	L	265	32	8,480	91	3/5/2018	REAS	\$ 7,954	2022
GARNEY ST	122000	1500	CURIE AV	COLUMBINE AV	2	L	328	32	10,496	91	3/5/2018	REAS	\$ 9,844	2022
GARNEY ST	122000	1600	ROWLAND AV	DYER RD	2	UC	294	36	10,584	31	1/18/2018	RECONSTRUCT (AC)	\$ 94,080	2018
GARNEY ST	122000	1700	CENTRAL AV	HOWLAND AV	2	UC	1,270	36	45,720	19	1/18/2018	RECONSTRUCT (AC)	\$ 406,400	2018
GARNEY ST	122000	1800	WARNER AV	CENTRAL AV	2	UC	893	36	32,148	9	1/18/2018	RECONSTRUCT (AC)	\$ 285,760	2018
GARNEY ST	122000	1900	SAINT GERTRUDE PL	ANAHUAK ST	2	UC	652	36	23,472	94	2/12/2018	REAS	\$ 22,675	2023
GARNEY ST	122000	2000	SAINT ANDREW PL	SAINT GERTRUDE PL	2	L	1,006	36	36,216	83	2/12/2018	REAS	\$ 33,968	2022
GARNEY ST	122000	2100	POMONA ST	SAINT ANDREW PL	2	L	1,007	36	36,252	76	2/12/2018	MILL AND THIN OVERLAY	\$ 112,019	2019
GARNEY ST	122000	2200	EDINGER (FRONTAGE) AV	POMONA ST	2	L	678	36	24,408	82	2/12/2018	MILL AND THIN OVERLAY	\$ 82,414	2022
GARNEY ST	122000	2300	BORCHARD AV	EDINGER ST	2	L	556	37	20,572	74	3/4/2018	REAS	\$ 17,310	2018
GARNEY ST	122000	2400	WILSHIRE AV	BORCHARD AV	2	L	690	37	25,530	74	3/4/2018	REAS	\$ 17,310	2018
GARNEY ST	122000	2500	RUSSELL AV	WILSHIRE AV	2	L	660	37	24,420	72	3/4/2018	REAS	\$ 17,310	2018
GARNEY ST	122000	2600	MCFADDEN AV	RUSSELL AV	2	L	632	37	23,384	64	3/4/2018	PARTIAL SLAB REPLACEMENT/AC FULL REPLACEMENT	\$ 73,108	2022
GARNEY ST	122000	2700	MCFADDEN AV	CUBBON ST	2	L	436	38	16,568	23	2/9/2018	60% SLAB REPLACEMENT/AC FULL REPLACEMENT	\$ 99,408	2018
GARNEY ST	122000	2800	CUBBON ST	HIGHLAND ST	2	L	440	37	16,280	39	2/9/2018	60% SLAB REPLACEMENT/AC FULL REPLACEMENT	\$ 97,680	2018
GARNEY ST	122000	2900	HIGHLAND ST	RICHLAND ST	2	L	461	37	17,057	43	2/9/2018	PARTIAL SLAB REPLACEMENT/AC FULL REPLACEMENT	\$ 47,381	2018
GARNEY ST	122000	3000	RICHLAND ST	BISHOP ST	2	L	297	38	11,286	38	2/9/2018	60% SLAB REPLACEMENT/AC FULL REPLACEMENT	\$ 67,716	2018
GARNEY ST	122000	3100	BISHOP ST	CAMILE ST	2	L	472	38	17,935	47	2/9/2018	PARTIAL SLAB REPLACEMENT/AC FULL REPLACEMENT	\$ 49,822	2018
GARNEY ST	122000	3200	CAMILE ST	MYRTLE ST	2	L	377	38	14,326	47	2/9/2018	PARTIAL SLAB REPLACEMENT/AC FULL REPLACEMENT	\$ 39,794	2018
GARNEY ST	122000	3300	MYRTLE ST	END	2	L	411	33	13,563	31	2/9/2018	60% SLAB REPLACEMENT/AC FULL REPLACEMENT	\$ 81,378	2018
GARNEY ST	122000	3400	10TH ST	END	2	L	175	34	5,950	52	2/15/2018	PARTIAL SLAB REPLACEMENT/AC FULL REPLACEMENT	\$ 16,328	2018
GARNEY ST	122000	3500	WASHINGTON AV	15TH ST	2	L	723	33	23,859	53	2/15/2018	PARTIAL SLAB REPLACEMENT/AC FULL REPLACEMENT	\$ 66,275	2018
GARRY AV	122100	1100	SHANNON ST	END	2	UC	265	40	14,460	60	1/11/2018	MILL AND THICK OVERLAY	\$ 80,333	2018
GARRY AV	122100	1200	CRODDY WY	SHANNON ST	2	UC	410	40	16,400	54	1/11/2018	MILL AND THICK OVERLAY	\$ 91,111	2018
GARRY AV	122100	1300	CRODDY WY	HARBOR BLVD	2	UC	600	40	23,500	56	1/18/2018	MILL AND THICK OVERLAY	\$ 130,556	2018
GARRY AV	122100	1400	HARBOR BLVD	VALE ST	2	UC	1,268	40	50,720	0	1/11/2018	RECONSTRUCT (AC)	\$ 450,844	2018
GARRY AV	122100	1500	FAIRVIEW ST	END	2	UC	444	40	19,650	32	1/16/2018	RECONSTRUCT (AC)	\$ 174,637	2018
GARRY AV	122100	1600	DEEGAN DR	GREENVILLE ST	2	L	135	36	4,860	92	1/12/2018	REAS	\$ 3,553	2022
GARRY AV	122100	1700	LINDA WY	MADDOCK ST	2	L	241	32	7,712	95	1/12/2018	REAS	\$ 2,450	2023
GARRY AV	122100	1800	RATT ST	ARTESIA ST	2	L	147	32	4,704	95	2/8/2018	REAS	\$ 4,543	2023
GARRY AV	122100	1900	DORRAN WY	DORRAN WY	2	L	119	32	3,764	91	3/4/2018	REAS	\$ 4,543	2023
GARRY AV	122100	2000	DORRAN WY	JOANNE WY	2	L	224	32	7,168	91	3/4/2018	REAS	\$ 6,723	2022
GARRY AV	122100	2100	JOANNE WY	SALTA ST	2	L	285	32	9,120	91	3/4/2018	REAS	\$ 6,554	2022
GARRY AV	122100	2200	SALTA ST	BEAR ST	2	L	151	32	4,832	91	3/4/2018	REAS	\$ 4,532	2022
GARRY AV	122100	2300	BEAR ST	THORNTON ST	2	L	195	32	6,240	90	2/9/2018	REAS	\$ 15,367	2022
GARRY AV	122100	2400	BRISTOL ST	PACIFIC AV	2	L	512	32	16,384	91	2/9/2018	REAS	\$ 6,577	2023
GARRY AV	122100	2500	BAKER ST	END	2	UC	153	32	4,896	95	2/12/2018	REAS	\$ 25,981	2021
GARRY AV	122100	2600	MAIN ST	END	2	UC	472	40	18,880	90	1/10/2018	MILL AND THICK OVERLAY	\$ 193,111	2018
GATES (SPUR) ST	122100	2700	PULLMAN ST	DAHLER ST	2	UC	869	40	34,760	61	1/17/2018	MILL AND THICK OVERLAY	\$ 193,111	2018
GATES ST	122200	1100	GATES ST	END	2	L	101	32	3,232	96	1/22/2018	REAS	\$ 193,111	2018
GATES ST	122200	1200	REGENT DR	LIAC AV	2	L	345	34	11,730	87	2/2/2018	REAS	\$ 193,111	2018
GATES ST	122200	1300	ELLIOTT PL	REGENT DR	2	L	798	34	27,132	87	2/2/2018	REAS	\$ 193,111	2018
GATES ST	122200	1400	ROBERTS DR	XENT AV	2	L	232	33	7,656	96	1/26/2018	REAS	\$ 193,111	2018
GATES ST	122200	1500	WISTERIA PL	ROBERTS DR	2	L	254	33	8,387	96	1/26/2018	REAS	\$ 193,111	2018
GATES ST	122200	1600	HIGHLAND AV	FLIGHT AV	2	L	299	33	9,867	96	1/26/2018	REAS	\$ 193,111	2018
GATES ST	122200	1700	MCFADDEN AV	WISTERIA PL	2	L	210	33	6,930	96	1/26/2018	REAS	\$ 193,111	2018
GATES ST	122200	1800	ROOSEVELT AV	HIGHLAND AV	2	L	141	33	4,653	96	1/26/2018	REAS	\$ 193,111	2018
GATES ST	122200	1900	HAZARD AV	SILVER DR	2	L	247	32	7,904	95	1/31/2018	REAS	\$ 193,111	2018
GATES ST	122200	2000	CELESTE ST	CELESTE ST	2	L	252	32	8,064	90	1/22/2018	REAS	\$ 193,111	2018
GATES ST	122200	2100	FAY CIR	FAY CIR	2	L	392	32	12,544	95	1/22/2018	REAS	\$ 193,111	2018
GATES ST	122200	2200	GATES (SPUR) ST	GATES (SPUR) ST	2	L	310	32	9,920	95	1/26/2018	REAS	\$ 193,111	2018
GATES ST	122200	2300	LEHNHARDT AV	END	2	L	380	32	12,160	95	1/26/2018	REAS	\$ 193,111	2018
GATES ST	122200	2400	ACAPULCO AV	MCFADDEN AV	2	L	560	33	18,720	95	1/26/2018	REAS	\$ 193,111	2018
GATES ST	122200	2500	WEST ST	END	2	L	413	32	13,216	87	1/26/2018	REAS	\$ 193,111	2018
GATES ST	122200	2600	MAIN ST	END	2	L	375	33	12,465	91	1/22/2018	REAS	\$ 193,111	2018
GATES ST	122200	2700	MAIN ST	END	2	L	613	32	21,528	91	1/10/2018	REAS	\$ 193,111	2018
GATES ST	122200	2800	PENDLETON AV	END	2	L	500	33	16,710	76	2/9/2018	OVERLAY - AC THIN	\$ 193,111	2018

Street Name	Street ID	Section ID	From	To	# of Lanes	Functional Class	Length	Width	Area	PCI	PCI Date	Type of Recommended Treatment	Cost of Treatment	Year
GLENARBOUR ST	122300	1400	PENDLETON AV	ARAHURST PL	2	L	410	33	13,530	76	2/8/2018	OVERLAY - AC THIN	\$ 30,840	2019
GLENARBOUR ST	122300	1300	ARAHURST PL	END	2	L	336	33	12,488	73	2/9/2018	OVERLAY - AC THIN	\$ 30,470	2019
GLENARBOUR ST	122300	1601	WILLITS ST	END	2	L	510	32	18,232	95	1/12/2018	REAS	\$ 29,812	2024
GLENARBOUR ST	122300	1601	END	16TH ST	2	L	937	32	31,784	91	1/5/2018	REAS	\$ 29,812	2024
GLENDALE CT	122300	1100	ROSS ST	END	2	L	226	20	5,270	89	2/13/2018	REAS	\$ 5,254	2021
GLENWOOD PL	122300	1100	MARINE ST	END	2	L	384	33	14,524	76	2/13/2018	OVERLAY - AC THIN	\$ 37,999	2019
GLENWOOD PL	122300	1200	GREENVILLE ST	GRISSET PL	2	L	235	33	7,425	71	3/4/2018	MILL AND THIN OVERLAY	\$ 22,275	2018
GLENWOOD PL	122300	1300	GRISSET PL	DIAMOND ST	2	L	286	33	9,438	71	3/4/2018	MILL AND THIN OVERLAY	\$ 28,314	2018
GLENWOOD PL	122300	1400	DIAMOND ST	HARVARD ST	2	L	375	37	13,875	73	3/4/2018	MILL AND THIN OVERLAY	\$ 41,625	2018
GLENWOOD PL	122300	1500	HARVARD ST	CENTER ST	2	L	271	37	10,027	73	3/4/2018	MILL AND THIN OVERLAY	\$ 30,081	2018
GLENWOOD PL	122300	1600	CENTER ST	RAIT ST	2	L	1,008	35	35,280	68	3/4/2018	OVERLAY - AC THIN	\$ 88,200	2018
GLENWOOD PL	122300	1700	RAIT ST	ARTESIA ST	2	L	186	33	6,138	89	3/4/2018	REAS	\$ 5,930	2023
GLENWOOD PL	122300	1800	ARTESIA ST	FOREST AV	2	L	894	32	28,608	89	3/4/2018	REAS	\$ 27,637	2023
GLENWOOD PL	122300	1900	SPRUCE ST	PACIFIC AV	2	L	245	33	8,085	79	3/4/2018	MILL AND THIN OVERLAY	\$ 25,732	2020
GLENWOOD PL	122300	2000	PACIFIC AV	POPLAR ST	2	L	245	33	8,085	79	3/4/2018	MILL AND THIN OVERLAY	\$ 25,732	2020
GLENWOOD PL	122300	2100	POPLAR ST	BRISTOL ST	2	L	590	33	19,470	79	3/4/2018	MILL AND THIN OVERLAY	\$ 61,967	2020
GLENWOOD PL	122300	2200	BRISTOL ST	BAKER ST	2	L	675	36	24,300	71	3/4/2018	OVERLAY - AC THIN	\$ 60,750	2018
GLENWOOD PL	122300	2300	BAKER ST	TOWNER ST	2	L	560	36	20,160	87	3/4/2018	REAS	\$ 32,415	2022
GLENWOOD PL	122300	2400	TOWNER ST	LOWELL ST	2	L	260	32	8,320	86	3/4/2018	REAS	\$ 7,904	2022
GLENWOOD PL	122300	2500	LOWELL ST	OLIVE ST	2	L	285	32	9,120	67	3/4/2018	MILL AND THIN OVERLAY	\$ 27,360	2018
GLENWOOD PL	122300	2600	OLIVE ST	FLOWER ST	2	L	300	32	9,600	36	3/4/2018	RECONSTRUCT (AC)	\$ 48,000	2018
GLENWOOD PL	122300	2700	STANDARD AV	END	2	L	433	40	18,495	13	1/17/2018	RECONSTRUCT (AC)	\$ 164,400	2018
GLENWOOD PL	122300	2800	SAINT ANDREW PL	MITCHELL ST	2	UC	767	36	27,612	53	1/17/2018	MILL AND THICK OVERLAY	\$ 153,400	2018
GOETZ AV	122800	1100	CYPRESS AV	MAIN ST	2	UC	286	25	7,150	100	2/11/2018	REAS	\$ 9,960	2024
GOETZ AV	122800	1200	ORANGE AV	CYPRESS AV	2	UC	376	28	9,128	100	2/11/2018	REAS	\$ 12,716	2024
GOETZ AV	122800	1300	ROUSSELLE ST	ORANGE AV	2	UC	619	40	24,760	14	2/19/2018	RECONSTRUCT (AC)	\$ 220,085	2018
GOETZ AV	122800	1400	OAK ST	ROUSSELLE ST	2	UC	412	40	16,480	12	2/19/2018	RECONSTRUCT (AC)	\$ 146,485	2018
GOETZ AV	122800	1500	HICKORY ST	OAK ST	2	UC	408	40	16,320	12	2/19/2018	RECONSTRUCT (AC)	\$ 146,485	2018
GOETZ AV	122800	1600	HALLADAY ST	HICKORY ST	2	UC	426	40	17,040	96	1/10/2018	RECONSTRUCT (AC)	\$ 151,467	2018
GOETZ AV	122800	1100	1ST ST	4TH ST	2	UC	838	40	33,520	96	1/10/2018	REAS	\$ 46,695	2024
GOLDEN CIRCLE DR	122500	1200S	SPLIT	SPLIT	1	UC	158	16	2,844	96	1/10/2018	REAS	\$ 3,973	2024
GOLDEN CIRCLE DR	122500	1300	SPLIT	4TH ST	1	UC	158	16	2,844	96	1/10/2018	REAS	\$ 3,973	2024
GOLDEN CIRCLE DR	122500	1400	SPLIT	EAST SPLIT (COMPLETE CIRCLE)	1	UC	1,021	16	16,336	96	1/10/2018	REAS	\$ 3,170	2024
GOLDEN CIRCLE DR	122500	1600	WEST SPLIT	SPLIT	1	UC	140	16	2,240	96	1/10/2018	REAS	\$ 3,170	2024
GOLDEN WEST AV	123000	1100	KELLER AV	AURORA ST	2	L	291	36	10,476	88	1/10/2018	REAS	\$ 9,540	2021
GOLDEN WEST AV	123000	1200	SAINT ANDREW PL	CASTOR ST	2	L	861	33	28,413	69	2/9/2018	OVERLAY - AC THIN	\$ 71,033	2018
GOLDEN WEST AV	123000	1300	MCFADDEN AV	WILSHIRE AV	2	L	1,267	33	41,811	56	1/31/2018	REAS	\$ 40,392	2023
GOLDEN WEST AV	123000	1400	CUBBON ST	MONTA VISTA AV	2	L	1,103	32	35,916	87	2/13/2018	REAS	\$ 31,723	2020
GOLDEN WEST AV	123000	1500	MARK ST	END	2	L	241	32	8,720	85	2/16/2018	REAS	\$ 7,287	2018
GOLDEN WEST AV	123100	1100	HOOD AV	EDINGER AV	2	L	243	36	9,704	89	1/31/2018	REAS	\$ 6,637	2021
GOLDEN WEST AV	123200	1200	EASTSIDE AV	END	2	L	129	32	5,328	85	1/29/2018	REAS	\$ 7,147	2023
GOLDEN WEST AV	123300	1100	END	CUBBON ST	2	L	206	32	7,843	85	1/29/2018	REAS	\$ 7,576	2023
GOLDEN WEST AV	123400	1100	MCFADDEN AV	LINWOOD AV	2	L	268	32	9,646	87	1/23/2018	REAS	\$ 9,623	2023
GOLDEN WEST AV	123500	1100S	DYER RD	WILSTRIA PL	2	L	278	32	11,508	85	1/29/2018	REAS	\$ 11,117	2023
GOLDEN WEST AV	123500	1201N	SR-55 FWY RAMP	SIX-55 FWY RAMP	2	OPA	1,147	21	25,097	59	1/29/2018	MILL AND THICK OVERLAY	\$ 144,947	2018
GOLDEN WEST AV	123500	1301N	WARNER AV	WARNER AV	3	OPA	2,809	41	113,997	37	1/29/2018	MILL AND THICK OVERLAY	\$ 659,649	2018
GOLDEN WEST AV	123500	1501N	WARNER AV	EDINGER AV	3	OPA	1,632	40	65,480	32	1/10/2018	RECONSTRUCT (AC)	\$ 812,533	2018
GOLDEN WEST AV	123500	1901N	EDINGER AV	EDINGER AV	3	OPA	3,858	37	132,868	61	1/10/2018	MILL AND THICK OVERLAY	\$ 883,737	2018
GOLDEN WEST AV	123500	1901S	EDINGER AV	MCFADDEN AV	3	OPA	2,516	38	95,730	63	1/10/2018	MILL AND THIN OVERLAY	\$ 547,018	2018
GOLDEN WEST AV	123500	2201N	MCFADDEN AV	1ST ST	3	OPA	2,516	38	95,608	90	1/18/2018	REAS	\$ 378,766	2020
GOLDEN WEST AV	123500	2201S	MCFADDEN AV	1ST ST	3	OPA	4,423	38	169,267	77	1/18/2018	MILL AND THIN OVERLAY	\$ 139,632	2019
GOLDEN WEST AV	123500	3001N	1ST ST	4TH ST	3	OPA	921	36	36,620	66	1/18/2018	MILL AND THIN OVERLAY	\$ 649,951	2019
GOLDEN WEST AV	123500	3001S	1ST ST	4TH ST	3	OPA	921	36	36,620	99	1/18/2018	REAS	\$ 650,726	2018
GOLDEN WEST AV	123500	3301N	4TH ST	FRUIT ST	2	OPA	1,710	37	58,970	44	1/18/2018	REAS	\$ 61,556	2023
GOLDEN WEST AV	123500	3301S	4TH ST	FRUIT ST	2	OPA	1,710	37	58,970	99	1/18/2018	REAS	\$ 65,537	2023
GOLDEN WEST AV	123500	3701N	FRUIT ST	FRUIT ST	2	OPA	229	34	7,786	44	1/18/2018	MILL AND THICK OVERLAY	\$ 340,716	2018
GOLDEN WEST AV	123500	3800S	SANTA ANA BLVD	SANTA ANA BLVD	3	OPA	540	44	23,760	72	1/18/2018	MILL AND THIN OVERLAY	\$ 194,300	2018
GOLDEN WEST AV	123500	3901N	SANTA ANA BLVD	STAFFORD ST	2	OPA	311	33	10,263	14	1/18/2018	RECONSTRUCT (AC)	\$ 95,162	2018
GOLDEN WEST AV	123500	3901S	SANTA ANA BLVD	17TH ST	2	OPA	2,074	37	76,325	73	1/18/2018	RECONSTRUCT (AC)	\$ 290,400	2018
GOLDEN WEST AV	123500	4201N	17TH ST	14TH ST	3	OPA	962	43	41,655	44	1/18/2018	MILL AND THICK OVERLAY	\$ 125,437	2018
GOLDEN WEST AV	123500	4201S	17TH ST	17TH ST	2	OPA	1,112	29	32,748	60	1/18/2018	MILL AND THICK OVERLAY	\$ 240,673	2018
GOLDEN WEST AV	123500	4501N	17TH ST	SANTA CLARA AV	2	OPA	2,658	38	94,676	75	1/18/2018	MILL AND THIN OVERLAY	\$ 189,211	2018
GOLDEN WEST AV	123500	4701N	SANTA CLARA AV	SANTA CLARA AV	3	OPA	2,658	35	91,680	71	1/18/2018	MILL AND THIN OVERLAY	\$ 352,405	2018
GOLDEN WEST AV	123500	4701S	SANTA CLARA AV	CITY LIMIT	3	OPA	2,878	41	117,988	70	2/8/2018	MILL AND THIN OVERLAY	\$ 341,253	2018
GOLDEN WEST AV	123500	1100	MAPLE ST	CITY LIMIT	2	OPA	2,878	39	112,242	72	2/8/2018	MILL AND THIN OVERLAY	\$ 439,215	2018
GOLDEN WEST AV	123500	1200	OAK ST	ORANGE AV	2	L	466	33	15,378	100	2/1/2018	MILL AND THIN OVERLAY	\$ 417,790	2018
GOLDEN WEST AV	123500	1300	STANDARD AV	STANDARD AV	2	L	332	33	10,956	100	2/1/2018	REAS	\$ 15,302	2024
GOLDEN WEST AV	123500	1400	ALLEY E/O STANDARD W/O MINNIE	ALLEY E/O STANDARD W/O MINNIE	2	L	630	33	20,790	98	2/1/2018	REAS	\$ 20,084	2024
GOLDEN WEST AV	123500	1500	19TH ST	MINNIE ST	2	L	233	33	7,128	90	2/1/2018	REAS	\$ 6,886	2023
GOLDEN WEST AV	123500	1600	19TH ST	22ND ST	2	L	198	33	5,445	100	2/1/2018	REAS	\$ 5,260	2023
GOLDEN WEST AV	123500	1700	SHARON RD	RIVER LN	2	L	880	32	29,160	79	2/7/2018	MILL AND THIN OVERLAY	\$ 89,625	2020
GOLDEN WEST AV	123500	1800	PARK LN	END	2	L	364	32	11,648	93	2/7/2018	REAS	\$ 10,925	2022
GOLDEN WEST AV	123500	1900	CITY LIMIT	END	2	L	274	32	10,018	96	2/7/2018	REAS	\$ 9,678	2023
GOLDEN WEST AV	123500	1101	END	19TH ST	2	L	280	32	10,160	97	2/10/2018	REAS	\$ 9,815	2023
GOLDEN WEST AV	123500	1100	17TH ST	SANTA CLARA AV	2	L	568	38	21,584	36	2/12/2018	60% SLAB REPLACEMENT/AC FULL REPLACEMENT	\$ 129,504	2018
GOLDEN WEST AV	123500	1200	19TH ST	SANTA CLARA AV	2	L	1,841	38	69,958	40	2/12/2018	PARTIAL SLAB REPLACEMENT	\$ 194,328	2018

Street Name	Street ID	Section ID	From	To	# of Lanes	Functional Class	Length	Width	Area	PCI	PCI Date	Type of Recommended Treatment	Cost of Treatment	Year
GREENVILLE ST	124000	1101	SUNFLOWER AV	MACARTHUR BLVD	2	L	1,259	37	50,214	96	1/10/2018	REAS	\$ 49,510	2023
GREENVILLE ST	124000	1500	MACARTHUR BLVD	CURIE AV	2	L	751	55	41,305	64	1/10/2018	OVERLAY - AC THIN	\$ 103,263	2018
GREENVILLE ST	124000	1600	COLUMBINE AV	CURIE AV	2	L	242	50	12,100	77	1/10/2018	OVERLAY - AC THIN	\$ 31,158	2019
GREENVILLE ST	124000	1701	COLUMBINE AV	GARRY AV	2	L	1,002	38	38,788	72	1/10/2018	MILL AND THIN OVERLAY	\$ 116,364	2018
GREENVILLE ST	124000	1900	GARRY AV	SEGERSTROM AV	2	L	1,196	45	53,920	99	1/10/2018	REAS	\$ 51,993	2023
GREENVILLE ST	124000	2000	SEGERSTROM AV	MAINLY AV	2	L	660	50	33,000	100	3/4/2018	REAS	\$ 32,846	2023
GREENVILLE ST	124000	2100	MAINLY AV	ADAMS ST	4	L	520	50	26,000	100	3/4/2018	REAS	\$ 25,118	2023
GREENVILLE ST	124000	2200	ADAMS ST	HALL AV	4	L	327	50	16,350	100	3/4/2018	REAS	\$ 15,795	2023
GREENVILLE ST	124000	2300	HALL AV	MEADOWWOOD	4	L	171	50	8,550	100	3/4/2018	REAS	\$ 8,260	2023
GREENVILLE ST	124000	2400	MEADOWWOOD	HALL AV	4	L	242	50	12,100	100	3/4/2018	REAS	\$ 11,689	2023
GREENVILLE ST	124000	2500	HALL AV	NORTHWOOD	4	L	232	50	11,600	100	3/4/2018	REAS	\$ 8,453	2023
GREENVILLE ST	124000	2600	NORTHWOOD	WARNER AV	4	L	487	37	16,946	91	1/19/2018	REAS	\$ 11,206	2023
GREENVILLE ST	124000	2701	WARNER AV	EDINGER AV	2	MAC	4,458	37	164,946	91	1/19/2018	REAS	\$ 216,590	2022
GREENWICH AV	124100	1101	DANBURY WY	END	2	L	507	36	19,502	98	1/26/2018	REAS	\$ 18,840	2023
GREENWICH AV	124200	1100	MCCLAY ST	END	2	L	291	33	9,603	91	2/11/2018	REAS	\$ 9,007	2022
GRIFITH PL	124300	1100	OAK ST	END	2	L	337	33	11,121	94	2/11/2018	REAS	\$ 10,749	2023
GRIFITH PL	124300	1200	EVERGREEN ST	END	2	L	962	32	30,784	95	1/12/2018	REAS	\$ 29,739	2023
GRIFITH PL	124400	1100	MOORE AV	CARRIAGE DR	2	L	257	32	8,224	98	1/10/2018	REAS	\$ 7,945	2023
GRIFITH PL	124400	1200	SEGERSTROM AV	SEGERSTROM AV	2	L	165	36	5,940	87	3/4/2018	REAS	\$ 5,251	2020
GRIFITH PL	124400	1300	CHANDLER AV	SEGERSTROM AV	2	L	1,129	32	36,128	96	3/4/2018	REAS	\$ 34,902	2023
GRIFITH PL	124400	1400	ADAMS ST	CHANDLER AV	2	L	437	32	13,265	89	2/10/2018	REAS	\$ 14,747	2023
GRIFITH PL	124400	1500	HALL AV	END	2	L	470	33	15,310	97	2/10/2018	REAS	\$ 14,984	2023
GROVEMONT ST	124500	1100	HARVARD ST	GLENWOOD PL	2	L	1,001	36	36,036	83	1/26/2018	MILL AND THICK OVERLAY	\$ 134,134	2018
GROVEMONT ST	124500	1200	LARCHMONT AV	SANTAGO ST	2	L	288	36	10,368	80	1/26/2018	OVERLAY - AC THIN	\$ 28,323	2021
GROVEMONT ST	124500	1300	LINCOLN AV	LARCHMONT AV	2	L	385	32	12,320	99	1/26/2018	REAS	\$ 11,902	2023
GROVEMONT ST	124500	1400	GRAND AV	HATHAWAY ST	2	L	203	32	6,496	96	1/5/2018	REAS	\$ 6,276	2023
GROVEMONT ST	124500	1500	JCARAIDA ST	OLD GRAND ST	2	L	400	32	12,800	96	1/5/2018	REAS	\$ 12,737	2024
GROVEMONT ST	124500	1601	TOUSLEY AV	LINWOOD AV	2	L	1,125	36	40,500	89	1/5/2018	REAS	\$ 37,986	2022
GROVEMONT ST	124500	1700	TOUSLEY AV	DEGARD ST	2	L	1,257	32	40,224	95	2/2/2018	REAS	\$ 40,025	2024
GROVEMONT ST	124500	1800	ROBERTS DR	5TH ST	2	L	416	33	14,617	94	2/19/2018	REAS	\$ 14,121	2023
GROVEMONT ST	124500	1900	ROBERTS DR	5TH ST	2	L	530	32	16,960	90	2/19/2018	REAS	\$ 15,907	2022
GROVEMONT ST	124500	2000	ROBERTS DR	5TH ST	2	L	1,292	32	41,344	92	2/2/2018	REAS	\$ 39,941	2023
GROVEMONT ST	124500	2100	ROBERTS DR	5TH ST	2	L	252	32	8,062	97	2/1/2018	REAS	\$ 8,024	2024
GROVEMONT ST	124500	2200	ROBERTS DR	5TH ST	2	L	271	32	8,672	96	2/1/2018	REAS	\$ 8,629	2024
GROVEMONT ST	124500	2300	ROBERTS DR	5TH ST	2	L	229	32	7,328	96	2/1/2018	REAS	\$ 7,292	2024
GROVEMONT ST	124500	2400	ROBERTS DR	5TH ST	2	L	249	32	7,968	47	2/15/2018	MILL AND THICK OVERLAY	\$ 29,659	2018
GROVEMONT ST	124500	2500	ROBERTS DR	5TH ST	2	L	529	32	19,028	44	2/15/2018	MILL AND THICK OVERLAY	\$ 63,010	2018
GROVEMONT ST	124500	2600	ROBERTS DR	5TH ST	2	L	393	32	13,476	92	1/10/2018	REAS	\$ 12,639	2022
GROVEMONT ST	124500	2700	ROBERTS DR	5TH ST	2	L	161	36	5,796	78	2/10/2018	MILL AND THIN OVERLAY	\$ 19,447	2020
GROVEMONT ST	124500	2800	ROBERTS DR	5TH ST	2	L	325	32	10,400	88	3/4/2018	REAS	\$ 9,754	2022
GROVEMONT ST	124500	2900	ROBERTS DR	5TH ST	2	L	281	32	8,992	88	3/4/2018	REAS	\$ 8,434	2022
GROVEMONT ST	124500	3000	ROBERTS DR	5TH ST	2	L	296	32	9,472	88	3/4/2018	REAS	\$ 8,884	2022
GROVEMONT ST	124500	3100	ROBERTS DR	5TH ST	2	L	258	32	8,256	85	3/4/2018	REAS	\$ 6,890	2018
GROVEMONT ST	124500	3200	ROBERTS DR	5TH ST	2	L	282	32	9,024	85	3/4/2018	REAS	\$ 7,520	2018
GROVEMONT ST	124500	3300	ROBERTS DR	5TH ST	2	L	151	32	4,832	85	3/4/2018	REAS	\$ 4,027	2018
GROVEMONT ST	124500	3400	ROBERTS DR	5TH ST	2	L	312	33	10,296	100	2/7/2018	REAS	\$ 9,947	2023
GROVEMONT ST	124500	3500	ROBERTS DR	5TH ST	2	L	256	33	8,448	87	2/7/2018	REAS	\$ 7,469	2020
GROVEMONT ST	124500	3600	ROBERTS DR	5TH ST	2	L	202	33	6,996	42	2/7/2018	MILL AND THICK OVERLAY	\$ 32,368	2018
GROVEMONT ST	124500	3700	ROBERTS DR	5TH ST	2	L	116	33	3,740	100	2/7/2018	REAS	\$ 5,545	2023
GROVEMONT ST	124500	3800	ROBERTS DR	5TH ST	2	L	240	33	7,920	84	2/7/2018	REAS	\$ 7,651	2023
GROVEMONT ST	124500	3900	ROBERTS DR	5TH ST	2	L	241	33	7,953	77	2/7/2018	OVERLAY - AC THIN	\$ 21,093	2020
GROVEMONT ST	124500	4000	ROBERTS DR	5TH ST	2	L	240	33	7,680	100	3/4/2018	REAS	\$ 7,419	2023
GROVEMONT ST	124500	4100	ROBERTS DR	5TH ST	2	L	242	32	7,744	100	3/4/2018	REAS	\$ 7,481	2023
GROVEMONT ST	124500	4200	ROBERTS DR	5TH ST	2	UC	632	40	25,280	79	1/18/2018	OVERLAY - AC THIN	\$ 70,897	2019
GROVEMONT ST	124500	4300	ROBERTS DR	5TH ST	2	MAC	1,283	36	46,188	69	1/12/2018	MILL AND THIN OVERLAY	\$ 164,224	2018
GROVEMONT ST	124500	4400	ROBERTS DR	5TH ST	2	MAC	2,627	57	149,239	54	1/12/2018	MILL AND THICK OVERLAY	\$ 631,883	2018
GROVEMONT ST	124500	4500	ROBERTS DR	5TH ST	2	L	640	37	23,680	96	2/11/2018	REAS	\$ 22,876	2023
GROVEMONT ST	124500	4600	ROBERTS DR	5TH ST	2	L	674	37	24,938	91	2/11/2018	REAS	\$ 24,092	2023
GROVEMONT ST	124500	4700	ROBERTS DR	5TH ST	2	L	1,001	37	37,037	96	2/11/2018	REAS	\$ 35,760	2023
GROVEMONT ST	124500	4800	ROBERTS DR	5TH ST	2	L	516	34	17,544	98	2/11/2018	REAS	\$ 15,849	2023
GROVEMONT ST	124500	4900	ROBERTS DR	5TH ST	2	L	293	37	10,841	72	2/11/2018	MILL AND THIN OVERLAY	\$ 33,522	2018
GROVEMONT ST	124500	5000	ROBERTS DR	5TH ST	2	L	286	37	10,582	72	2/11/2018	MILL AND THIN OVERLAY	\$ 41,154	2018
GROVEMONT ST	124500	5100	ROBERTS DR	5TH ST	2	L	364	37	13,318	72	2/11/2018	MILL AND THIN OVERLAY	\$ 30,758	2019
GROVEMONT ST	124500	5200	ROBERTS DR	5TH ST	2	L	272	37	9,954	76	2/11/2018	MILL AND THIN OVERLAY	\$ 35,896	2022
GROVEMONT ST	124500	5300	ROBERTS DR	5TH ST	2	L	1,289	33	42,517	68	2/11/2018	PARTIAL SLAB REPLACEMENT	\$ 57,417	2018
GROVEMONT ST	124500	5400	ROBERTS DR	5TH ST	2	L	795	26	20,670	44	2/13/2018	PARTIAL SLAB REPLACEMENT	\$ 26,906	2018
GROVEMONT ST	124500	5500	ROBERTS DR	5TH ST	2	L	511	26	13,286	44	2/13/2018	PARTIAL SLAB REPLACEMENT	\$ 54,383	2018
GROVEMONT ST	124500	5600	ROBERTS DR	5TH ST	2	L	753	26	19,378	42	2/13/2018	PARTIAL SLAB REPLACEMENT	\$ 25,567	2018
GROVEMONT ST	124500	5700	ROBERTS DR	5TH ST	2	L	354	26	9,204	89	2/13/2018	PARTIAL SLAB REPLACEMENT	\$ 26,144	2018
GROVEMONT ST	124500	5800	ROBERTS DR	5TH ST	2	L	362	26	9,412	59	2/13/2018	60% SLAB REPLACEMENT/AC FULL REPLACEMENT	\$ 75,384	2018
GROVEMONT ST	124500	5900	ROBERTS DR	5TH ST	2	L	349	36	12,564	37	2/13/2018	60% SLAB REPLACEMENT/AC FULL REPLACEMENT	\$ 64,368	2018
GROVEMONT ST	124500	6000	ROBERTS DR	5TH ST	2	L	298	36	10,728	37	2/13/2018	PARTIAL SLAB REPLACEMENT	\$ 32,700	2018
GROVEMONT ST	124500	6100	ROBERTS DR	5TH ST	2	L	327	36	11,772	45	2/13/2018	PARTIAL SLAB REPLACEMENT	\$ 30,000	2018
GROVEMONT ST	124500	6200	ROBERTS DR	5TH ST	2	L	300	36	10,800	45	2/13/2018	REAS	\$ 9,340	2024
GROVEMONT ST	124500	6300	ROBERTS DR	5TH ST	2	L	239	33	7,937	96	1/5/2018	REAS	\$ 2,756	2018
GROVEMONT ST	124500	6400	ROBERTS DR	5TH ST	2	OPA	5,054	42	225,518	26	1/17/2018	RECONSTRUCT (AC)	\$ 2,809,510	2018
GROVEMONT ST	124500	6500	ROBERTS DR	5TH ST	3	OPA	5,054	42	229,869	30	1/17/2018	RECONSTRUCT (AC)	\$ 2,809,510	2018

Street Name	Street ID	Section ID	From	To	# of Lanes	Functional Class	Length	Width	Area	PCT	PCT Date	Type of Recommended Treatment	Cost of Treatment	Year
HARBOR BLVD	125200	1901N	CITY LIMIT	MCFADDEN AV	3	OPA	1,831	40	80,583	82	1/17/2018	REAS	\$ 116,845	2018
HARBOR BLVD	125200	1901S	CITY LIMIT	MCFADDEN AV	3	OPA	1,831	41	78,111	95	1/17/2018	REAS	\$ 127,476	2022
HARBOR BLVD	125200	201N	MCFADDEN AV	1ST ST	3	OPA	2,505	34	93,289	92	1/17/2018	REAS	\$ 135,269	2018
HARBOR BLVD	125200	2201S	MCFADDEN AV	1ST ST	3	OPA	2,505	41	111,205	82	1/17/2018	REAS	\$ 161,247	2018
HARBOR BLVD	125200	2400N	1ST ST	5TH ST	3	OPA	1,345	33	46,885	88	1/17/2018	REAS	\$ 78,811	2023
HARBOR BLVD	125200	2400S	5TH ST	WESTMINSTER AV	3	OPA	1,345	42	54,090	82	1/17/2018	MILL AND THIN OVERLAY	\$ 233,402	2023
HARBOR BLVD	125200	2501N	5TH ST	WESTMINSTER	3	OPA	3,985	38	149,819	82	1/17/2018	REAS	\$ 217,238	2018
HARBOR BLVD	125200	2501S	5TH ST	JASON LN	3	OPA	3,985	41	157,986	84	1/17/2018	REAS	\$ 229,080	2018
HARMON ST	125300	1100	EDINGER AV	KENT AV	2	L	270	33	8,910	96	1/26/2018			
HARMON ST	125300	1200	JASON LN	FLIGHT AV	2	L	370	33	32,010	96	1/26/2018			
HARMON ST	125300	1300	KENT AV	END	2	L	564	33	18,612	96	1/26/2018			
HARMON ST	125300	1400	MCFADDEN AV	END	2	L	485	32	16,409	91	2/6/2018			
HARVARD ST	125400	1100	SUSAN ST	VALE ST	2	UC	953	56	53,368	100	2/12/2018	REAS	\$ 74,345	2024
HARVARD ST	125400	1201	ANNE ST	SUSAN ST	2	UC	563	56	31,528	100	2/12/2018	REAS	\$ 43,920	2024
HARVARD ST	125400	1400	FAIRVIEW ST	ANNE ST	2	UC	773	56	43,288	100	2/12/2018	REAS	\$ 60,303	2024
HARVARD ST	125400	1500	FAIRVIEW ST	SULLIVAN ST	2	L	887	33	29,271	73	3/4/2018	OVERLAY - AC THIN	\$ 73,178	2018
HARVARD ST	125400	1600	SULLIVAN ST	GREENVILLE ST	2	L	900	33	29,700	75	3/4/2018	OVERLAY - AC THIN	\$ 74,250	2018
HARVARD ST	125400	1700	GREENVILLE ST	GRISSET PL	2	L	302	33	9,966	95	3/4/2018	REAS	\$ 9,628	2023
HARVARD ST	125400	1800	GRISSET PL	DIAMOND ST	2	L	339	33	11,187	95	3/4/2018	REAS	\$ 10,807	2023
HARVARD ST	125400	1900	DIAMOND ST	WOOD ST	2	L	532	33	19,740	95	3/4/2018	REAS	\$ 16,600	2019
HARVARD ST	125400	2000	RAITT ST	GLENWOOD ST	2	L	570	32	19,340	86	2/10/2018	REAS	\$ 33,932	2021
HARVARD ST	125400	2100	FOREST AV	ARTESIA ST	2	L	1,063	33	37,263	88	2/8/2018	REAS	\$ 10,237	2022
HARVEY AV	125500	1100	BIRCH ST	END	2	L	298	32	11,448	89	2/6/2018	REAS	\$ 5,815	2022
HARVEY AV	125500	1200	TIMBER ST	END	2	L	134	32	6,200	86	2/6/2018	REAS	\$ 15,427	2024
HARWOOD PL	125500	1100	ORANGE AV	MAPLE ST	2	L	456	34	15,504	100	2/1/2018	REAS	\$ 11,334	2024
HARWOOD PL	125500	1200	OAK ST	MAPLE ST	2	L	335	34	11,390	100	2/1/2018	REAS	\$ 21,147	2024
HARWOOD PL	125500	1300	STANDARD AV	CEDAR ST	2	L	644	33	21,252	98	2/1/2018			
HASTINGS ST	125700	1100	FAY CIR	PENNY AV	2	L	516	33	9,740	93	1/22/2018			
HASTINGS ST	125700	1200	PENNY AV	MORNINGSIDE AV	2	L	280	33	9,240	93	1/22/2018			
HASTINGS ST	125700	1300	MORNINGSIDE AV	SUNSWERT AV	2	L	314	33	12,274	93	1/22/2018			
HATHAWAY ST	125800	1100	WARNER AV	MAYWOOD AV	2	UC	244	36	8,943	0	1/17/2018	RECONSTRUCT (AC)	\$ 78,080	2018
HATHAWAY ST	125800	1200	MAYWOOD AV	END	2	UC	268	36	9,648	4	1/17/2018	RECONSTRUCT (AC)	\$ 85,760	2018
HATHAWAY ST	125800	1300	SANCT GERTRUDE PL	END	2	UC	428	36	15,408	80	1/17/2018	RECONSTRUCT (AC)	\$ 207,289	2018
HATHAWAY ST	125800	1400	MCFADDEN AV	NORMANDY PL	2	UC	610	37	23,320	24	1/10/2018	RECONSTRUCT (AC)	\$ 144,467	2018
HATHAWAY ST	125800	1500	HUNTER AV	SANTA FE ST	2	UC	430	36	16,230	25	1/10/2018	MILL AND THIN OVERLAY	\$ 42,354	2019
HATHAWAY ST	125800	1600	WALNUT ST	END	2	UC	316	32	11,912	70	1/10/2018	REAS	\$ 39,150	2019
HATHAWAY ST	125800	1701	4TH ST	END	2	UC	855	36	32,580	84	1/11/2018	REAS	\$ 5,966	2023
HATHAWAY ST	125800	2000	14TH ST	MARTHA LN	2	L	193	32	6,176	95	3/6/2018	REAS	\$ 9,371	2023
HATHAWAY ST	125800	2100	15TH ST	14TH ST	2	L	289	32	9,248	95	3/6/2018	REAS	\$ 4,392	2024
HATHAWAY ST	125800	2200	END	21ST ST	2	L	116	32	4,114	97	3/6/2018	REAS	\$ 26,588	2024
HATHAWAY ST	125800	2300	21ST ST	AVALLON	2	L	815	32	26,720	87	3/6/2018	REAS	\$ 9,862	2023
HATHAWAY ST	125800	2400	21ST ST	AVALLON	2	L	319	32	10,208	98	3/6/2018	REAS	\$ 4,135	2024
HATHAWAY ST	125800	2500	BUFFALO AV	AVALLON	2	L	117	32	4,384	98	3/6/2018	REAS	\$ 20,148	2024
HATHAWAY ST	125800	2600	SANTA CLARA AV	BUFFALO AV	2	L	143	32	4,136	97	1/25/2018	REAS	\$ 9,923	2023
HATHAWAY ST	125800	2700	SANTA CLARA AV	ASPEN ST	2	L	554	32	20,248	97	3/6/2018	REAS	\$ 14,892	2018
HATHAWAY ST	125800	2800	ASPEN ST	END	2	L	239	32	10,168	97	3/6/2018	REAS	\$ 27,522	2018
HATHAWAY ST	125800	2900	GROVEMONT ST	JOAKA DR	2	L	360	32	14,680	97	3/6/2018	REAS	\$ 18,612	2018
HATHAWAY ST	125800	3000	END	GROVEMONT ST	2	L	78	33	9,174	86	2/2/2018	MILL AND THIN OVERLAY	\$ 19,278	2018
HAWLEY ST	125900	1100	5TH ST	7TH ST	2	L	168	33	6,204	65	2/2/2018	MILL AND THIN OVERLAY	\$ 25,088	2018
HAWLEY ST	125900	1200	6TH ST	7TH ST	2	L	137	33	9,595	67	2/2/2018	MILL AND THIN OVERLAY	\$ 14,892	2018
HAWLEY ST	125900	1300	7TH ST	CIVIC CENTER DR	2	L	203	32	9,595	66	2/2/2018	REAS	\$ 4,987	2018
HAWLEY ST	125900	1500	ALCO AV	CIVIC CENTER DR	2	L	146	34	4,964	84	2/2/2018	REAS	\$ 7,027	2018
HAWLEY ST	125900	1600	9TH ST	ALCO AV	2	L	176	34	5,094	83	2/2/2018	REAS	\$ 48,289	2023
HAWLEY ST	125900	1700	9TH ST	9TH ST	2	L	91	34	3,094	84	2/2/2018	REAS	\$ 261,962	2022
HAWLEY ST	125900	1800	10TH ST	9TH ST	2	L	249	34	8,432	95	1/19/2018	REAS	\$ 50,935	2023
HAZARD AV	126000	1101	CITY LIMIT	EULET ST	2	MBC	1,262	28	35,704	99	1/19/2018	REAS	\$ 90,052	2022
HAZARD AV	126000	1401	EULET ST	GATES ST	4	MBC	3,325	60	199,500	99	1/19/2018	REAS	\$ 7,067	2018
HAZARD AV	126000	2100	GATES ST	WEST ST	2	MBC	661	60	37,660	95	1/19/2018	REAS	\$ 7,360	2018
HAZARD AV	126000	2200	WEST ST	HARBOR BLVD	2	L	1,143	60	68,580	81	2/2/2018	REAS	\$ 6,000	2018
HAZARD AV	126000	2300	WEST ST	FIGUEROA ST	2	L	265	32	8,832	82	2/2/2018	REAS	\$ 7,067	2018
HAZARD AV	126000	2600	FIGUEROA ST	BEWLEY ST	2	L	276	32	9,600	82	2/2/2018	REAS	\$ 2,067	2018
HAZARD AV	126000	2700	BEWLEY ST	GUNTHER ST	2	L	300	32	9,600	82	2/2/2018	REAS	\$ 14,000	2018
HAZARD AV	126000	2800	GUNTHER ST	JACKSON ST	2	L	265	32	8,480	80	2/2/2018	REAS	\$ 103,680	2018
HAZARD AV	126100	1100	17TH ST	END	2	L	140	36	5,040	48	2/12/2018	PARTIAL SLAB REPLACEMENT/AC FULL REPLACEMENT	\$ 53,279	2019
HELIOTROPE DR	126100	1200	19TH ST	END	2	L	480	36	17,280	34	2/12/2018	OVERLAY - AC THIN	\$ 22,458	2018
HELIOTROPE DR	126100	1300	SANTA CLARA AV	19TH ST	2	L	1,787	36	64,332	75	3/7/2018	PARTIAL SLAB REPLACEMENT	\$ 16,284	2023
HELIOTROPE DR	126100	1400	AC-PCC TRANSITION	SANTA CLARA AV	2	L	627	33	20,921	76	3/7/2018	REAS	\$ 6,480	2018
HELIOTROPE DR	126100	1405	NORTH PARK BLVD	AC-PCC TRANSITION	2	L	245	33	8,095	50	3/7/2018	REAS	\$ 7,013	2018
HELIOTROPE DR	126100	1500	BENTON WY	NORTH PARK BLVD	2	L	1,079	33	35,607	49	3/7/2018	REAS	\$ 8,897	2022
HEMLOCK WY	126200	1100	CENTER ST	END	2	L	523	32	18,236	96	2/7/2018	REAS	\$ 55,584	2018
HEMLOCK WY	126200	1200	DOUGLAS ST	RAITT ST	2	L	602	28	16,856	100	2/6/2018	REAS	\$ 26,743	2018
HEMLOCK WY	126200	1300	RENE DR	RAITA WY	2	L	243	32	7,776	82	3/4/2018	REAS	\$ 7,894	2022
HEMLOCK WY	126200	1400	RITA WY	SPRUCE ST	2	L	263	32	8,416	93	3/4/2018	REAS	\$ 8,897	2022
HEMLOCK WY	126200	1500	SPRUCE ST	PACIFIC AV	2	L	258	32	9,416	69	2/2/2018	MILL AND THIN OVERLAY	\$ 26,620	2018
HEMLOCK WY	126200	1600	POPLAR ST	POPLAR ST	2	L	379	32	18,528	54	2/2/2018	MILL AND THIN OVERLAY	\$ 26,620	2018
HEMLOCK WY	126200	1700	BAKER ST	BRISTOL ST	2	L	233	33	7,689	45	2/2/2018	MILL AND THIN OVERLAY	\$ 26,743	2018
HEMLOCK WY	126200	1800	ROSEWOOD AV	BAKER ST	2	L	234	33	7,722	45	2/2/2018	MILL AND THIN OVERLAY	\$ 26,743	2018
HEMLOCK WY	126200	1900	SHELTON ST	ROSEWOOD AV	2	L	234	33	7,722	45	2/2/2018	MILL AND THIN OVERLAY	\$ 26,743	2018

Street Name	Street ID	Section ID	From	To	# of Lanes	Functional Class	Length	Width	Area	PCI	PCI Date	Type of Recommended Treatment	Cost of Treatment	Year
HEMLOCK WY	126700	2000	PARK DR	SHELTON ST	2	L	246	33	8,118	95	2/2/2018	REAS	\$ 7,842	2023
HEMLOCK WY	126700	2100	TOWNER ST	PARK DR	2	L	282	33	9,306	97	2/2/2018	REAS	\$ 8,990	2023
HENDERSON PL	126300	1100	COOPER ST	EUCLED ST	2	L	1,128	32	36,096	95	1/25/2018			
HENDERSON PL	126300	1200	ANDRES PL	END	2	L	575	34	20,439	88	1/26/2018			
HESPERIAN ST	126400	1100	EDINGER AV	BORCHARD AV	2	L	489	36	17,604	89	1/23/2018	REAS	\$ 16,030	2021
HESPERIAN ST	126400	1200	ELDER AV	WILSHIRE AV	2	L	534	36	19,224	93	1/23/2018	REAS	\$ 18,572	2023
HESPERIAN ST	126400	1300	WILSHIRE AV	END	2	L	265	34	9,010	93	1/23/2018	REAS	\$ 8,704	2023
HESPERIAN ST	126400	1400	TOLLIVER ST	END	2	L	640	32	22,280	92	1/29/2018	REAS	\$ 20,997	2022
HESPERIAN ST	126400	1500	MYRTLE ST	WILLITS ST	2	L	624	36	22,464	86	1/29/2018	REAS	\$ 19,860	2020
HESPERIAN ST	126400	1600	MYRTLE ST	END	2	L	619	36	22,284	85	1/29/2018	REAS	\$ 21,528	2023
HESPERIAN ST	126400	1700	1ST ST	2ND ST	2	L	199	36	7,164	47	1/14/2018	PARTIAL SLAB REPLACEMENT	\$ 19,900	2018
HESPERIAN ST	126400	1800	2ND ST	AC-PCC TRANSITION	2	L	101	32	3,200	79	2/14/2018	PARTIAL SLAB REPLACEMENT	\$ 10,100	2018
HESPERIAN ST	126400	1900	AC-PCC TRANSITION	3RD ST	2	L	100	32	3,200	79	2/14/2018	PARTIAL SLAB REPLACEMENT	\$ 10,100	2018
HESPERIAN ST	126400	2000	3RD ST	AC-PCC TRANSITION	2	L	71	32	2,272	75	2/14/2018	OVERLAY - AC THIN	\$ 5,829	2019
HESPERIAN ST	126400	2100	AC-PCC TRANSITION	SANTA ANA BLVD	2	L	142	36	5,112	55	2/14/2018	PARTIAL SLAB REPLACEMENT	\$ 14,200	2018
HESPERIAN ST	126400	2200	21ST ST	SANTA CLARA AV	2	L	1,237	33	40,821	82	1/24/2018	REAS	\$ 38,287	2022
HESPERIAN ST	126400	2300	MARION WY	ELM ST	2	L	308	32	9,856	83	1/24/2018	REAS	\$ 9,244	2022
HESPERIAN ST	126400	2400	ELM ST	RIVIERA DR	2	L	300	32	9,600	85	1/24/2018	REAS	\$ 9,004	2022
HESPERIAN ST	126400	2500	SHARON RD	PARK LN	2	L	243	33	8,019	86	2/6/2018	REAS	\$ 6,883	2019
HICKORY ST	126500	1200	GOETZ AV	END	2	UC	1,220	36	43,920	80	2/10/2018	MILL AND THIN OVERLAY	\$ 170,400	2021
HICKORY ST	126500	1300	WARNER AV	END	2	UC	722	40	28,880	14	2/10/2018	RECONSTRUCT (AC)	\$ 78,933	2018
HICKORY ST	126500	1400	ANAHURST PL	SAINT GERTRUDE PL	2	L	641	33	20,512	59	2/11/2018	REAS	\$ 20,410	2024
HICKORY ST	126500	1500	REVERLY PL	SAINT ANDREW PL	2	L	676	33	21,600	100	2/11/2018	REAS	\$ 20,867	2023
HICKORY ST	126500	1600	WAKEMAN AV	WAKEMAN AV	2	L	1,000	32	32,000	93	2/11/2018	REAS	\$ 30,314	2023
HICKORY ST	126500	1700	STANFORD ST	END	2	L	302	32	16,064	100	2/11/2018	REAS	\$ 15,319	2023
HICKORY ST	126500	1800	ELDER AV	HOBAK ST	2	L	131	32	5,104	92	2/11/2018	REAS	\$ 5,897	2023
HICKORY ST	126500	1900	HOBAK ST	MC PADDEN AV	2	L	382	32	12,224	97	2/11/2018	REAS	\$ 11,809	2023
HICKORY ST	126500	2000	BEVERLY PL	MC PADDEN AV	2	L	1,284	33	42,372	95	2/11/2018	REAS	\$ 40,934	2023
HICKORY ST	126500	2100	WAKEMAN AV	WAKEMAN AV	2	L	859	33	28,347	63	2/13/2018	REAS	\$ 15,696	2020
HICKORY ST	126500	2200	BISHOP ST	WAKEMAN AV	2	L	538	33	17,754	81	2/13/2018	REAS	\$ 85,041	2018
HICKORY ST	126500	2300	CHESTNUT AV	MYRTLE ST	2	L	731	33	24,123	59	2/13/2018	MILL AND THIN OVERLAY	\$ 8,791	2018
HICKORY ST	126500	2400	PINE ST	MYRTLE ST	2	L	314	32	10,048	86	2/13/2018	REAS	\$ 8,883	2020
HICKORY ST	126500	2500	PINE ST	WALNUT ST	2	L	295	33	9,735	52	2/13/2018	PARTIAL SLAB REPLACEMENT	\$ 27,042	2018
HICKORY ST	126500	2600	WALNUT ST	END	2	L	299	32	9,568	52	2/13/2018	PARTIAL SLAB REPLACEMENT	\$ 26,578	2018
HICKORY ST	126500	2700	GATES ST	END	2	L	243	33	8,118	52	2/13/2018	PARTIAL SLAB REPLACEMENT	\$ 22,550	2018
HICKORY ST	126500	2800	DEMING ST	SAIL ST	2	L	634	33	20,922	94	1/25/2018			
HICKORY ST	126500	2900	MAXINE ST	DEMING ST	2	L	376	33	12,408	93	1/25/2018			
HICKORY ST	126500	3000	ATZEC CIR	NAKOMA DR	2	L	172	32	5,504	97	2/1/2018	REAS	\$ 5,477	2024
HICKORY ST	126500	3100	HURON DR	ATZEC CIR	2	L	164	32	5,248	97	2/1/2018	REAS	\$ 11,590	2024
HICKORY ST	126500	3200	HURON DR	FAIRVIEW ST	2	L	117	50	5,850	96	2/12/2018	REAS	\$ 5,821	2024
HICKORY ST	126500	3300	DIAMOND ST	END	2	L	157	32	5,544	83	1/23/2018	REAS	\$ 5,453	2018
HICKORY ST	126500	3400	END	WESTERN AV	2	L	277	32	8,864	83	1/29/2018	REAS	\$ 8,314	2022
HICKORY ST	126500	3500	WESTERN AV	FOREST CIR	2	L	1,059	32	33,888	80	1/29/2018	MILL AND THIN OVERLAY	\$ 114,424	2022
HICKORY ST	126500	3600	FOREST CIR	PACIFIC AV	2	L	256	32	8,192	91	1/29/2018	REAS	\$ 7,683	2022
HICKORY ST	126500	3700	PACIFIC AV	GRAHAM LN	2	L	383	32	13,292	90	1/29/2018	REAS	\$ 12,467	2022
HICKORY ST	126500	3800	SHELTON ST	BRISTOL ST	2	L	1,266	40	50,640	87	2/9/2018	REAS	\$ 44,770	2020
HICKORY ST	126500	3900	FLOWER ST	SHELTON ST	2	L	1,251	40	50,040	85	2/9/2018	REAS	\$ 47,700	2018
HICKORY ST	126500	4000	GARNEY ST	FLOWER ST	2	L	247	40	9,880	43	2/9/2018	PARTIAL SLAB REPLACEMENT/AC FULL REPLACEMENT	\$ 27,444	2018
HICKORY ST	126500	4100	PARTON ST	GARNEY ST	2	L	249	40	9,920	34	2/9/2018	60% SLAB REPLACEMENT/AC FULL REPLACEMENT	\$ 59,520	2018
HICKORY ST	126500	4200	VAN NESS AV	PARTON ST	2	L	251	40	10,040	34	2/9/2018	60% SLAB REPLACEMENT/AC FULL REPLACEMENT	\$ 60,240	2018
HICKORY ST	126500	4300	ROSS ST	VAN NESS AV	2	L	289	40	11,560	34	2/9/2018	60% SLAB REPLACEMENT/AC FULL REPLACEMENT	\$ 69,360	2018
HICKORY ST	126500	4400	BIRCH ST	BIRCH ST	2	L	348	40	13,920	59	2/9/2018	PARTIAL SLAB REPLACEMENT	\$ 38,667	2018
HICKORY ST	126500	4500	BROADWAY	BIRCH ST	2	L	293	40	11,720	54	2/9/2018	PARTIAL SLAB REPLACEMENT	\$ 32,556	2018
HICKORY ST	126500	4600	SYCAMORE ST	BROADWAY	2	L	278	40	11,120	54	2/9/2018	PARTIAL SLAB REPLACEMENT	\$ 30,689	2018
HICKORY ST	126500	4700	MAIN ST	SYCAMORE ST	2	L	232	40	9,280	51	2/9/2018	PARTIAL SLAB REPLACEMENT	\$ 25,778	2018
HICKORY ST	126500	4800	CYPRESS AV	MAIN ST	2	L	344	34	11,560	66	2/11/2018	MILL AND THIN OVERLAY	\$ 34,660	2018
HICKORY ST	126500	4900	CYPRESS AV	CYPRESS AV	2	L	355	34	12,070	49	2/11/2018	MILL AND THIN OVERLAY	\$ 44,927	2018
HICKORY ST	126500	5000	ORANGE AV	ORANGE AV	2	L	304	32	10,370	71	2/11/2018	MILL AND THIN OVERLAY	\$ 31,110	2018
HICKORY ST	126500	5100	MAPLE ST	MAPLE ST	2	L	315	32	10,480	70	2/11/2018	MILL AND THIN OVERLAY	\$ 30,144	2018
HICKORY ST	126500	5200	OAK ST	OAK ST	2	L	228	32	7,296	74	2/11/2018	MILL AND THIN OVERLAY	\$ 21,868	2018
HICKORY ST	126500	5300	KILSON DR	OAK ST	2	L	262	32	8,384	79	2/11/2018	MILL AND THIN OVERLAY	\$ 26,684	2018
HICKORY ST	126500	5400	HICKORY ST	KILSON DR	2	L	251	32	8,032	75	2/11/2018	MILL AND THIN OVERLAY	\$ 24,096	2018
HICKORY ST	126500	5500	HALLADAY ST	HICKORY ST	2	L	247	36	8,892	58	2/11/2018	MILL AND THIN OVERLAY	\$ 33,098	2018
HICKORY ST	126500	5600	CEAR ST	HALLADAY ST	2	L	267	36	9,512	71	2/11/2018	MILL AND THIN OVERLAY	\$ 28,636	2018
HICKORY ST	126500	5700	EVERGREEN ST	CEAR ST	2	L	263	36	9,448	71	2/11/2018	MILL AND THIN OVERLAY	\$ 28,404	2018
HICKORY ST	126500	5800	STANDARD AV	EVERGREEN ST	2	L	397	36	14,292	71	2/11/2018	MILL AND THIN OVERLAY	\$ 42,876	2018
HICKORY ST	126500	5900	ALINE CIR	SHERFIELD ST	2	L	233	32	7,436	88	1/22/2018			
HICKORY ST	126500	6000	ROSTIA ST	ALINE CIR	2	L	231	32	6,032	88	1/22/2018			
HICKORY ST	126500	6100	CADY CIR	ROSTIA ST	2	L	251	32	6,032	89	1/22/2018			
HICKORY ST	126500	6200	PARSONS PL	CADY CIR	2	L	247	32	7,904	90	1/22/2018			
HICKORY ST	126500	6300	BERNI ST	PARSONS PL	2	L	214	32	6,848	89	1/22/2018			
HICKORY ST	126500	6400	TODDY ST	BERNI ST	2	L	276	32	6,832	89	1/22/2018			
HICKORY ST	126500	6500	NEWHOPE ST	TODDY ST	2	L	249	32	7,968	90	1/22/2018			
HICKORY ST	126500	6600	NEWHOPE ST	NEWHOPE ST	2	L	233	33	9,601	97	1/31/2018	REAS	\$ 9,275	2023
HICKORY ST	126500	6700	END	AKAPAHU DR	2	L	249	33	9,601	97	1/31/2018	REAS	\$ 9,353	2023
HICKORY ST	126500	6800	SHAWNEE DR	SHAWNEE DR	2	L	262	33	8,646	94	1/31/2018	REAS	\$ 7,556	2023
HICKORY ST	126500	6900	SHAWNEE DR	MOHAWK DR	2	L	237	33	7,821	94	1/31/2018			

Street Name	Street ID	Section ID	From	To	# of Lanes	Functional Class	Length	Width	Area	PCI	PCT Date	Type of Recommended Treatment	Cost of Treatment	Year
HOOD AV	127000	1400	SULLIVAN ST	END	2	L	822	33	28,015	97	1/31/2018	REAS	\$ 27,876	2024
HOOD AV	127000	1500	SULLIVAN ST	GORDON PL	2	L	415	36	14,940	88	1/31/2018	REAS	\$ 13,208	2024
HOOD AV	127000	1600	WINTER ST	OAK ST	2	L	251	32	8,032	92	2/11/2018	REAS	\$ 7,314	2021
HOOD AV	127000	1700	KILSON DR	MINTER ST	2	L	288	32	9,215	92	2/11/2018	REAS	\$ 8,644	2022
HOOD AV	127000	1800	CEARSON ST	KILSON DR	2	L	754	32	24,128	94	2/11/2018	REAS	\$ 22,630	2022
HUCKLEBERRY RD	127100	1100	STRAWBERRY LN	FAIRVIEW ST	2	L	1,300	34	44,200	86	1/11/2018	REAS	\$ 37,938	2019
HUCKLEBERRY RD	127100	1200	ALLEY	JETTY ST	2	L	260	32	8,320	92	1/24/2018	REAS	\$ 8,038	2023
HUCKLEBERRY RD	127100	1300	JETTY ST	LAIRD ST	2	L	161	32	5,152	92	1/24/2018	REAS	\$ 4,977	2023
HUCKLEBERRY RD	127100	1400	LAIRD ST	END	2	L	138	32	5,970	92	1/24/2018	REAS	\$ 5,021	2023
HUNTER AV	127200	1100	CEARSON ST	STANDARD AV	2	L	628	33	20,724	98	2/12/2018	REAS	\$ 20,021	2023
HUNTER AV	127200	1200	STANDARD AV	END	2	L	181	33	7,223	95	1/10/2018	REAS	\$ 6,978	2023
HURLEY ST	127300	1100	GRAND AV	HATHAWAY ST	2	UC	764	37	29,018	16	1/10/2018	RECONSTRUCT (AC)	\$ 257,938	2018
HURLEY ST	127300	1200	MELRIC DR	LUCKY WY	2	L	371	32	12,828	96	1/25/2018			
HURLEY ST	127300	1300	RHONDA AV	COMO AV	2	L	263	32	8,416	94	1/30/2018			
HURON DR	127400	1100	PENDLETON AV	HAZARD AV	2	L	147	32	4,704	94	1/30/2018			
HURON DR	127400	1200	ELDER AV	END	2	UC	406	40	19,050	94	1/5/2018	REAS	\$ 25,765	2023
HURON DR	127400	1300	LA VERNE AV	ELDER AV	2	L	142	33	6,598	96	1/31/2018	REAS	\$ 6,565	2024
HURON DR	127400	1400	DAHL LN	LA VERNE AV	2	L	262	33	8,646	96	1/31/2018	REAS	\$ 8,603	2024
HURON DR	127400	1500	LINGAN LN	DAHL LN	2	L	509	33	16,797	88	1/31/2018	REAS	\$ 15,795	2021
HURON DR	127400	1600	MCADDEN (FRONTAGE) AV	LINGAN LN	2	L	848	33	27,984	88	1/31/2018	REAS	\$ 25,482	2021
HURON DR	127400	1700	BROOK ST	CUBBON ST	2	L	229	33	7,557	88	1/31/2018	REAS	\$ 6,881	2021
HURON DR	127400	1800	WISTERIA PL	WISTERIA PL	2	L	262	32	8,384	97	2/1/2018	REAS	\$ 8,342	2024
HURON DR	127400	1900	HIGHLAND ST	WISTERIA PL	2	L	265	32	8,480	97	2/1/2018	REAS	\$ 8,388	2024
HURON DR	127400	2000	MARK ST	END	2	L	520	32	18,552	97	2/1/2018	REAS	\$ 18,460	2024
HURON DR	127400	2100	RAYMAR ST	RAYMAR ST	2	L	260	32	8,320	96	2/1/2018	REAS	\$ 8,278	2024
HURON DR	127400	2200	WILLITS ST	WILLITS ST	2	L	102	32	3,264	96	2/1/2018	REAS	\$ 3,248	2024
HURON DR	127400	2300	WILLITS ST	CAMILE ST	2	L	157	32	5,024	96	2/1/2018	REAS	\$ 4,998	2024
HURON DR	127400	2400	WILLITS ST	GLENARBOUR ST	2	L	256	32	9,142	96	2/1/2018	REAS	\$ 9,097	2024
HUTTON CENTRE (LOOP) DR	127500	2501	17TH ST	END	2	L	1,122	32	35,904	95	2/12/2018	REAS	\$ 35,726	2024
HUTTON CENTRE DR	127500	1201N	SANDPOINTE AV	HUTTON CENTRE DR	2	UC	2,562	36	92,532	95	1/17/2018	REAS	\$ 124,743	2023
HUTTON CENTRE DR	127500	1201S	MACARTHUR BLVD	MACARTHUR BLVD	2	UC	772	34	24,559	82	1/17/2018	REAS	\$ 28,652	2018
IMPERIAL PROMENADE	127600	1100S	MACARTHUR BLVD	SANDPOINTE AV	3	UC	772	32	24,704	91	1/17/2018	REAS	\$ 32,139	2022
IMPERIAL PROMENADE	127600	1101N	MACARTHUR BLVD	MACARTHUR BLVD	3	UC	368	53	19,504	55	1/5/2018	MILL AND THICK OVERLAY	\$ 109,356	2018
IMPERIAL PROMENADE	127600	1200S	MACARTHUR PL	MACARTHUR PL	3	UC	676	38	25,988	58	1/5/2018	MILL AND THICK OVERLAY	\$ 144,378	2018
IMPERIAL PROMENADE	127700	1101	FAIRHAVEN AV	FIRST AMERICAN WY	3	UC	308	32	9,856	78	1/5/2018	OVERLAY - AC THIN	\$ 27,632	2019
JACKSON ST	127800	1100	LEINHAROT AV	END	2	L	1,078	32	35,746	95	1/5/2018	REAS	\$ 36,533	2023
JACKSON ST	127800	1200	CRYSTAL LN	CRYSTAL LN	2	L	244	33	8,052	94	1/26/2018	REAS	\$ 8,013	2023
JACKSON ST	127800	1300	KENT AV	KENT AV	2	L	265	33	8,745	96	1/26/2018	REAS	\$ 8,702	2024
JACKSON ST	127800	1400	ROBERTS DR	ROBERTS DR	2	L	241	33	7,933	96	1/26/2018	REAS	\$ 7,879	2024
JACKSON ST	127800	1500	MCADDEN AV	JAMES AV	2	L	414	33	14,551	96	1/26/2018	REAS	\$ 14,719	2024
JACKSON ST	127800	1600	JAMES AV	CHARLAINE AV	2	L	229	32	7,328	83	2/1/2018	REAS	\$ 7,273	2024
JACKSON ST	127800	1700	CHARLAINE AV	CAMILLE ST	2	L	262	33	8,384	83	2/1/2018	REAS	\$ 8,367	2018
JACKSON ST	127800	1800	CAMILLE ST	CHESTNUT AV	2	L	396	33	12,672	84	2/1/2018	REAS	\$ 12,617	2018
JACKSON ST	127800	1900	CHESTNUT AV	CHESTNUT AV	2	L	403	33	12,896	87	2/1/2018	REAS	\$ 39,016	2018
JACKSON ST	127800	2000	PIKE ST	PIKE ST	2	L	373	33	12,916	87	2/1/2018	REAS	\$ 11,743	2021
JACKSON ST	127800	2100	CALLE DEL SUR	CALLE DEL SUR	2	L	252	33	8,066	87	2/1/2018	REAS	\$ 10,869	2021
JACKSON ST	127800	2200	CALLE DEL NORTE	CALLE DEL NORTE	2	L	159	33	5,268	74	2/1/2018	REAS	\$ 7,243	2021
JACKSON ST	127800	2300	5TH ST	1ST ST	2	L	315	35	10,950	79	2/1/2018	MILL AND THIN OVERLAY	\$ 19,100	2018
JACKSON ST	127800	2400	7TH ST	5TH ST	2	L	1,160	35	40,320	88	2/1/2018	REAS	\$ 8,400	2018
JACKSON ST	127800	2500	HAZARD AV	11TH ST	2	L	464	33	12,828	88	2/1/2018	REAS	\$ 37,817	2022
JACKSON ST	127800	2600	HAZARD AV	11TH ST	2	L	214	33	7,022	80	2/1/2018	REAS	\$ 12,125	2022
JACKSON ST	127800	2700	11TH ST	WASHINGTON AV	2	L	623	33	20,559	83	2/1/2018	REAS	\$ 17,518	2018
JACKSON ST	127800	2800	WASHINGTON AV	BOYER AV	2	L	388	32	13,772	89	2/1/2018	REAS	\$ 17,133	2018
JAMES AV	127900	1100	LAUREL CT	JACKSON ST	2	L	232	32	7,424	85	1/29/2018	REAS	\$ 6,372	2019
JAMES AV	127900	1200	CORWIN CT	JACKSON ST	2	L	253	32	8,096	85	1/29/2018	REAS	\$ 6,949	2019
JAMES AV	127900	1300	SUSAN ST	WOOD ST	2	L	273	33	9,009	95	1/29/2018	REAS	\$ 8,845	2019
JAN WY	128000	1100	TOWNESEND ST	TOWNESEND ST	2	L	361	33	13,462	95	1/29/2018	REAS	\$ 13,005	2023
JAN WY	128000	1200	END	JOANE WY	2	L	262	33	9,602	94	1/29/2018	REAS	\$ 9,276	2023
JAN WY	128000	1300	GOREN WY	RENE DR	2	L	235	33	8,305	91	2/12/2018	REAS	\$ 7,789	2022
JAN WY	128000	1400	RITA WY	HARMON ST	2	L	267	33	8,811	92	1/26/2018	REAS	\$ 8,804	2024
JAN WY	128100	1100	AUSTIN ST	18TH ST	2	L	298	26	6,838	97	2/12/2018	REAS	\$ 7,710	2024
JEFFERSON PL	128200	1200	16TH ST	19TH ST	2	L	638	32	20,416	95	1/31/2018	REAS	\$ 8,494	2023
JEFFERSON PL	128300	1100	ROOSEVELT AV	END	2	L	195	32	6,792	97	1/26/2018	REAS	\$ 11,919	2023
JESSE DR	128400	1100	PARK LN	END	2	L	349	32	12,338	94	1/24/2018	REAS	\$ 14,747	2020
JETTY CIR	128500	1200	EDNA DR	END	2	L	460	33	16,680	88	1/5/2018	REAS	\$ 6,878	2024
JETTY DR	128600	1400	MONICA LN	HUCKLEBERRY RD	2	L	216	32	6,912	94	2/12/2018	REAS	\$ 19,603	2024
JETTY ST	128700	1100	EDNA DR	AVALEN AV	2	L	597	33	19,701	95	1/24/2018	REAS	\$ 10,936	2023
JETTY ST	128700	1300	TRASK AV	LINCOLN AV	2	L	273	36	9,828	94	1/26/2018	REAS	\$ 10,101	2023
JOANA DR	128800	1100	LARCHMONT AV	BRYNWOOD ST	2	L	275	32	11,320	97	3/6/2018	REAS	\$ 13,983	2024
JOANA DR	128800	1200	EASTWOOD AV	EASTWOOD ST	2	L	436	32	13,952	97	1/26/2018	REAS	\$ 22,448	2024
JOANA DR	128800	1300	HATHAWAY ST	LIKWOOD AV	2	L	705	32	22,560	96	1/5/2018	REAS	\$ 9,398	2023
JOANA DR	128800	1400	OLD GRAND ST	PONDEROSA ST	2	L	304	32	9,728	93	3/4/2018	REAS	\$ 9,892	2023
JOANE WY	128900	1100	DEODAR ST	MOORE AV	2	L	320	32	10,240	93	3/4/2018	REAS	\$ 9,503	2023
JOANE WY	128900	1200	GARRY AV	BURNS AV	2	L	219	33	9,837	88	2/7/2018	REAS	\$ 63,525	2018
JOANE WY	128900	1300	HALL AV	END	2	L	385	33	12,705	35	2/8/2018	RECONSTRUCT (AC)		
JOANE WY	128900	1400	OCCIDENTAL ST	BERKELEY ST	2	L								

Street Name	Street ID	Section ID	From	To	# of Lanes	Functional Class	Length	Width	Area	PCI	PCI Date	Type of Recommended Treatment	Cost of Treatment	Year
JOANE WY	128900	1500	BERKELEY ST	END	2	L	95	32	3,040	97	2/8/2018	REAS	\$	3,025 2024
JOANE WY	128900	1600	BORCHARD AV	END	2	L	287	33	10,360	89	1/23/2018	REAS	\$	10,008 2023
JOANE WY	128900	1700	JOAN WY	BORCHARD AV	2	L	712	33	23,496	89	1/23/2018	REAS	\$	22,659 2023
JODY AV	129000	1100	EDNA DR	21ST ST	2	L	261	32	8,352	92	1/24/2018	REAS	\$	7,834 2022
JODY AV	129000	1200	22ND ST	EDNA DR	2	L	386	32	12,352	92	1/24/2018	REAS	\$	11,585 2022
JONQUIL RD	129100	1100	PARK LN	ACACIA PL	2	L	1,136	32	36,352	91	2/8/2018	REAS	\$	34,095 2022
JONQUIL RD	129100	1200	FAIRMONT AV	FAIRMONT AV	2	L	365	32	14,200	88	1/26/2018	REAS	\$	12,931 2021
JUDITH LN	129200	1100	FAIR WY	KING ST	2	L	542	32	19,434	92	1/25/2018	REAS	\$	18,228 2022
JUNIPER AV	129300	1200	OLIVE ST	RAMONA DR	2	L	238	32	8,566	96	2/5/2018	REAS	\$	8,034 2022
JUNIPER AV	129300	1300	END	WOODLAND PL	2	L	165	32	8,178	86	2/6/2018	REAS	\$	7,019 2019
JUNIPER AV	129300	1400	WOODLAND PL	GARNSLEY ST	2	L	207	32	7,584	76	3/5/2018	OVERLAY - AC THIN	\$	19,579 2019
JUNIPER AV	129300	1500	GARNSLEY ST	PARTON ST	2	L	237	32	6,624	76	3/5/2018	OVERLAY - AC THIN	\$	17,057 2019
JUNIPER AV	129300	1600	PARTON ST	VAN NESS AV	2	L	195	32	6,240	84	3/5/2018	REAS	\$	5,200 2018
JUNIPER AV	129300	1700	VAN NESS AV	ROSS ST	2	L	160	32	5,120	84	3/5/2018	REAS	\$	4,267 2018
JUNIPER AV	129400	1100	BIRCH ST	TIMBER ST	2	L	552	32	19,270	77	2/6/2018	MILL AND THIN OVERLAY	\$	62,922 2020
JUNIPER AV	129500	1100	GREENVILLE ST	MARINE ST	2	L	872	36	31,392	95	1/5/2018	REAS	\$	30,327 2023
KAREN AV	129500	1200	EDINGER AV	KENT AV	2	L	1,240	33	40,920	93	1/26/2018	REAS	\$	39,608 2018
KAREN AV	129500	1300	KENT AV	FLIGHT AV	2	L	564	33	18,612	83	1/26/2018	REAS	\$	17,813 2018
KATHY LN	129600	1100	DAHL LN	ADRIAN WY	2	L	571	33	17,642	95	1/23/2018	REAS	\$	16,734 2022
KEDGE AV	129700	1100	DEMING ST	END	2	L	164	33	7,394	91	1/25/2018	REAS	\$	17,043 2023
KEEGAN WY	129800	1100	LINWOOD AV	OLD GRAND ST	2	L	430	32	13,760	96	1/29/2018	REAS	\$	13,692 2024
KEELSON AV	129900	1201	END	END (NEAR PONDEROSA ST)	2	L	444	33	16,136	84	1/5/2018	REAS	\$	15,588 2023
KEELSON AV	129900	1100	SAIL ST	CITY LIMIT	2	L	274	32	8,768	93	1/25/2018	REAS	\$	8,464 2018
KELLER AV	130000	1200	MAXINE ST	GOLDEN WEST AV	2	L	205	32	6,720	85	1/25/2018	REAS	\$	6,464 2018
KELLER AV	130000	1100	MARINE ST	TOWNER ST	2	L	249	32	8,286	80	3/5/2018	REAS	\$	6,880 2018
KELLER AV	130000	1200	LOWELL ST	LOWELL ST	2	L	258	32	8,286	80	3/5/2018	REAS	\$	6,907 2018
KELLER AV	130000	1300	RAMONA DR	OLIVE ST	2	L	259	32	8,286	80	3/5/2018	REAS	\$	6,813 2018
KELLER AV	130000	1400	RAMONA DR	FLORIST ST	2	L	143	32	4,576	82	3/5/2018	REAS	\$	18,608 2022
KELLER AV	130000	1500	WOODLAND PL	PASTEUR ST	2	L	300	32	9,600	82	3/5/2018	REAS	\$	9,004 2022
KELLER AV	130000	1600	ROSS ST	ROSS ST	2	L	282	32	9,024	67	2/5/2018	OVERLAY - AC THIN	\$	27,560 2018
KELLER AV	130000	1700	ROSS ST	BIRCH ST	2	L	231	32	8,399	85	2/6/2018	REAS	\$	5,999 2018
KELLER AV	130100	1100	TIMBER ST	TEAKWOOD ST	2	L	291	32	9,312	92	1/5/2018	REAS	\$	6,734 2022
KELLER AV	130100	1201	RIDGEWOOD ST	ANNAPOLIS ST	2	L	1,119	32	35,809	92	1/5/2018	REAS	\$	33,585 2022
KELLER AV	130200	1100	SHEFFIELD ST	END	2	L	110	32	5,432	95	1/22/2018	REAS	\$	
KELLER AV	130300	1100	MCLEAN DR	END	2	L	197	33	7,751	95	1/26/2018	REAS	\$	
KELLER AV	130300	1200	DRIFTWOOD DR	MCLEAN DR	2	L	649	33	22,367	95	1/26/2018	REAS	\$	
KELLER AV	130300	1300	AUSTIN ST	CORTA DR	2	L	245	33	8,085	93	2/1/2018	REAS	\$	16,464 2023
KELLER AV	130300	1400	HARMON ST	AUSTIN ST	2	L	244	33	8,052	95	1/26/2018	REAS	\$	6,640 2018
KELLER AV	130300	1500	VIRLEE ST	HARMON ST	2	L	251	33	8,283	94	1/26/2018	REAS	\$	6,880 2018
KELLER AV	130300	1600	KAREN AV	VIRLEE ST	2	L	252	33	8,316	94	1/26/2018	REAS	\$	6,907 2018
KELLER AV	130300	1700	NEWHOPPE ST	KAREN AV	2	L	307	33	10,131	93	1/26/2018	REAS	\$	9,004 2022
KELLER AV	130300	1800	TOLAND ST	END	2	L	169	33	5,577	95	1/26/2018	REAS	\$	5,200 2018
KELLER AV	130300	1900	GATES ST	TOLAND ST	2	L	280	33	9,240	96	1/26/2018	REAS	\$	8,464 2018
KELLER AV	130300	2000	ELLIOTT PL	GATES ST	2	L	408	33	13,464	95	1/26/2018	REAS	\$	12,448 2018
KELLER AV	130300	2100	SHANNON ST	ELLIOTT PL	2	L	302	33	9,966	95	1/26/2018	REAS	\$	17,947 2018
KELLER AV	130300	2200	SPAR ST	SHANNON ST	2	L	242	33	7,986	96	1/26/2018	REAS	\$	16,068 2023
KELLER AV	130300	2300	DENNIS ST	SPAR ST	2	L	428	33	14,124	96	1/26/2018	REAS	\$	13,585 2022
KELLER AV	130300	2400	HARBOR BLVD	DENNIS ST	2	L	394	33	13,002	97	1/26/2018	REAS	\$	12,918 2018
KELLER AV	130300	2500	FIGUEROA ST	HARBOR BLVD	2	L	397	33	13,101	83	1/26/2018	REAS	\$	22,953 2024
KELLER AV	130300	2600	JACKSON ST	FIGUEROA ST	2	L	659	33	23,067	96	1/26/2018	REAS	\$	22,953 2024
KELLER AV	130400	1100	DYER RD	ALTON AV	2	UC	1,300	36	46,800	36	1/10/2018	RECONSTRUCT (AC)	\$	416,000 2018
KELLER AV	130400	1200	ANAHURST PL	WARNER AV	2	L	638	32	20,416	63	2/11/2018	MILL AND THIN OVERLAY	\$	61,248 2018
KELLER AV	130400	1300	SAINT GERTRUDE PL	ANAHURST PL	2	L	673	32	21,536	83	2/11/2018	MILL AND THIN OVERLAY	\$	17,947 2018
KELLER AV	130400	1400	SAINT ANDREW PL	SAINT GERTRUDE PL	2	L	1,001	32	32,032	73	2/11/2018	MILL AND THIN OVERLAY	\$	96,096 2023
KELLER AV	130400	1500	OCCIDENTAL ST	SAINT ANDREW PL	2	L	504	33	16,632	100	2/11/2018	REAS	\$	16,068 2023
KELLER AV	130400	1600	STANFORD ST	END	2	L	184	32	7,800	83	2/11/2018	REAS	\$	7,535 2023
KELLER AV	130400	1700	EDINGER AV	STANFORD ST	2	L	144	36	5,184	81	2/11/2018	MILL AND THIN OVERLAY	\$	17,504 2022
KELLER AV	130400	1800	EDINGER AV	HOOD AV	2	L	105	40	3,950	83	2/11/2018	REAS	\$	3,292 2018
KELLER AV	130400	1900	HOOD AV	BORCHARD AV	2	L	241	32	7,712	79	2/11/2018	REAS	\$	6,427 2018
KELLER AV	130400	2000	BORCHARD AV	ELDER AV	2	L	254	32	8,128	79	2/11/2018	REAS	\$	6,723 2018
KELLER AV	130400	2100	ELDER AV	END	2	L	233	32	8,206	79	2/11/2018	REAS	\$	7,255 2018
KELLER AV	130400	2200	RUSSELL AV	HOPART ST	2	L	969	33	31,377	73	2/11/2018	MILL AND THIN OVERLAY	\$	95,931 2018
KELLER AV	130400	2300	MCADDEN AV	BEVERLY PL	2	L	847	33	27,951	78	2/13/2018	MILL AND THIN OVERLAY	\$	88,960 2020
KELLER AV	130400	2400	WAKEHAM AV	WAKEHAM AV	2	L	563	33	18,579	78	2/13/2018	MILL AND THIN OVERLAY	\$	59,131 2020
KELLER AV	130500	1100	OCCIDENTAL ST	BISHOP ST	2	L	779	33	24,057	70	2/13/2018	MILL AND THIN OVERLAY	\$	72,171 2018
KELLER AV	130500	1200	CALIFORNIA ST	SAINT ANDREW PL	2	L	276	33	9,124	68	3/4/2018	OVERLAY - AC THIN	\$	22,935 2018
KELLER AV	130500	1300	POMONA ST	OCCIDENTAL ST	2	L	300	33	9,900	68	3/4/2018	OVERLAY - AC THIN	\$	24,750 2018
KELLER AV	130500	1400	STANFORD ST	POMONA ST	2	L	255	33	8,415	68	3/4/2018	OVERLAY - AC THIN	\$	21,038 2018
KELLER AV	130500	1500	BORCHARD AV	ELDER AV	2	L	273	33	10,109	69	3/4/2018	OVERLAY - AC THIN	\$	25,273 2018
KELLER AV	130500	1600	ELDER AV	LA VERNE AV	2	L	228	33	7,524	97	1/3/2018	REAS	\$	7,487 2024
KELLER AV	130500	1700	WILSHIRE PL	LA VERNE AV	2	L	261	33	8,613	97	1/3/2018	REAS	\$	8,289 2023
KELLER AV	130500	1800	WILSHIRE PL	DANIEL LN	2	L	260	33	8,580	95	1/3/2018	REAS	\$	8,137 2024
KELLER AV	130500	1900	DANIEL LN	ADRIAN WY	2	L	417	33	13,761	95	1/3/2018	REAS	\$	13,693 2024
KELLER AV	130500	2001	WILLYS ST	END	2	L	461	32	16,232	95	1/27/2018	REAS	\$	16,171 2023
KELLER AV	130500	2200	10TH ST	11TH ST	2	L	308	36	11,088	95	2/3/2018	REAS	\$	10,712 2023
KELLER AV	130500	2300	11TH ST	12TH ST	2	L	177	36	6,372	95	2/3/2018	REAS	\$	6,156 2023
KELLER AV	130500	2400	12TH ST	END	2	L	141	36	5,076	95	2/3/2018	REAS	\$	4,904 2023

Street Name	Street ID	Section ID	From	To	# of Lanes	Functional Class	Length	Width	Area	PCI	PCI Date	Type of Recommended Treatment	Cost of Treatment	Year
KING ST	130500	2500	12TH ST	WASHINGTON AV	2	L	321	36	11,556	95	2/3/2018	REAS	\$ 11,164	2023
KING ST	130500	2600	WASHINGTON AV	JUDITH LN	2	L	329	36	11,944	99	2/3/2018	REAS	\$ 11,442	2023
KING ST	130500	2700	JUDITH LN	14TH ST	2	L	244	36	8,794	99	2/3/2018	REAS	\$ 8,486	2023
KING ST	130500	2800	14TH ST	15TH ST	2	L	385	36	13,860	98	2/3/2018	REAS	\$ 13,390	2023
KING ST	130500	2900	15TH ST	17TH ST	2	L	233	36	8,518	98	2/3/2018	REAS	\$ 22,397	2023
KNOX AV	130600	1100	EVERGLADE ST	GLENWATER ST	2	L	644	32	20,816	90	1/10/2018	MILL AND THICK OVERLAY	\$ 31,707	2018
KNOX AV	130600	1200	DELEGAN DR	END	2	L	460	32	14,720	91	2/10/2018	REAS	\$ 13,806	2023
KNOX AV	130600	1300	CENTER ST	END	2	L	523	32	16,736	97	2/7/2018	REAS	\$ 17,617	2023
KNOX AV	130700	1100	MAURIE ST	END	2	L	127	32	4,064	56	1/22/2018	MILL AND THICK OVERLAY	\$ 20,710	2018
KNOX AV	130800	1100	DATNA ST	END	2	L	220	33	7,260	82	1/19/2018	REAS	\$ 6,446	2019
LA BONITA ST	130900	1100	MORNINGSIDE AV	END	2	L	250	32	8,000	94	1/22/2018	REAS		
LA BONITA ST	130900	1200	PROGRESSO ST	CANTERA	2	L	137	32	4,384	86	1/22/2018	REAS		
LA BONITA ST	130900	1300	CANTERA	16TH ST	2	L	300	32	9,600	86	1/22/2018	REAS		
LA BONITA ST	130900	1400	16TH ST	WESTMINSTER AV	2	L	396	32	12,672	86	1/22/2018	REAS		
LA BONITA ST	131000	1100	SHAWNEE DR	AKAPAHU DR	2	L	222	33	7,326	97	1/31/2018	REAS	\$ 7,075	2023
LA BONITA ST	131000	1200	MOHAWK DR	AKAPAHU DR	2	L	285	32	9,120	97	1/31/2018	REAS	\$ 9,075	2024
LA BONITA ST	131000	1300	NAKOMA DR	HURON DR	2	L	1,136	33	37,488	95	2/1/2018	REAS	\$ 37,302	2023
LA BONITA ST	131000	1400	KING ST	EVERGLADE ST	2	L	378	36	13,608	97	1/31/2018	REAS	\$ 13,146	2023
LA BONITA ST	131000	1500	SULLIVAN ST	CENTER ST	2	L	1,301	36	46,836	96	1/23/2018	REAS	\$ 45,246	2023
LA BONITA ST	131100	1100	1ST ST	2ND ST	2	L	174	34	5,916	98	1/31/2018	REAS	\$ 5,715	2023
LA BONITA ST	131100	1200	2ND ST	3RD ST	2	L	300	32	9,600	99	1/31/2018	REAS	\$ 9,556	2023
LA BONITA ST	131100	1300	3RD ST	4TH ST	2	L	280	32	8,960	99	1/31/2018	REAS	\$ 9,089	2023
LA BONITA ST	131100	1400	4TH ST	5TH ST	2	L	294	32	9,408	100	1/31/2018	REAS	\$ 10,117	2023
LA BONITA ST	131100	1500	5TH ST	6TH ST	2	L	308	34	10,472	100	1/31/2018	REAS	\$ 14,190	2023
LA BONITA ST	131100	1600	6TH ST	SANTA ANA BLVD	2	L	432	34	14,688	96	1/31/2018	REAS	\$ 13,845	2020
LA BONITA ST	131100	1700	SANTA ANA BLVD	CIVIC CENTER DR	2	L	435	36	15,660	87	1/31/2018	REAS	\$ 18,678	2019
LA BONITA ST	131100	1800	CIVIC CENTER DR	VANCE ST	2	L	463	47	21,761	79	2/12/2018	REAS	\$ 22,588	2024
LA BONITA ST	131100	1900	VANCE ST	WELLINGTON AV	2	L	483	47	22,701	90	2/12/2018	REAS	\$ 14,723	2024
LA BONITA ST	131100	2000	WELLINGTON AV	WASHINGTON AV	2	L	411	36	14,796	90	2/12/2018	REAS	\$ 6,136	2023
LA BONITA ST	131200	1100	MABURY ST	END	2	L	161	32	5,152	96	1/29/2018	REAS	\$ 11,644	2024
LA BONITA ST	131300	1300	EDNA DR	END	2	L	292	32	9,296	96	1/24/2018	REAS	\$ 7,450	2023
LA BONITA ST	131400	1100	STRAWBERRY LN	BLUEBERRY LN	2	L	241	32	7,712	93	1/24/2018	REAS	\$ 6,556	2023
LA BONITA ST	131400	1200	HUCKLEBERRY RD	STRAWBERRY LN	2	L	225	33	7,425	93	1/24/2018	REAS	\$ 6,556	2023
LA BONITA ST	131400	1300	TRASK AV	AVAILON AV	2	L	705	33	23,265	90	1/24/2018	REAS	\$ 21,821	2022
LA BONITA ST	131400	1400	TRASK AV	AVAILON AV	2	L	2,378	33	78,474	95	1/5/2018	REAS	\$ 423,111	2018
LA BONITA ST	131500	1100	HARBOR BLVD	CITY LIMIT (204' N/O LARAMORE LN)	2	UC	1,190	40	47,600	11	1/16/2018	RECONSTRUCT (AC)	\$ 168,000	2018
LA BONITA ST	131500	1200	RR	SUSAN ST	2	UC	531	40	21,240	80	1/16/2018	RECONSTRUCT (AC)	\$ 160,018	2018
LA BONITA ST	131600	1100	CITY LIMIT	MACARTHUR BLVD	2	UC	970	44	45,230	7	1/16/2018	MILL AND THIN OVERLAY	\$ 15,563	2022
LA BONITA ST	131700	1100	SANTA CLARA AV	LAUREL ST	2	L	504	33	16,532	87	1/11/2018	REAS	\$ 8,743	2022
LA BONITA ST	131700	1200	ASPIN ST	BECHWOOD ST	2	L	259	36	9,324	92	3/6/2018	REAS	\$ 9,523	2022
LA BONITA ST	131700	1300	BEECHWOOD ST	CHERRY ST	2	L	282	36	10,152	92	3/6/2018	REAS	\$ 9,586	2022
LA BONITA ST	131700	1400	CHERRY ST	JOANA DR	2	L	294	36	10,584	73	3/6/2018	MILL AND THIN OVERLAY	\$ 31,763	2018
LA BONITA ST	131700	1500	JOANA DR	GROVEMONT ST	2	L	356	36	12,816	73	3/6/2018	MILL AND THIN OVERLAY	\$ 30,438	2018
LA BONITA ST	131800	1600	CLEMENSEN AV	PARK LN	2	L	270	32	8,640	98	1/26/2018	REAS	\$ 20,673	2023
LA BONITA ST	131800	1700	PENDLETON AV	END	2	L	340	32	11,200	69	3/4/2018	MILL AND THIN OVERLAY	\$ 35,070	2018
LA BONITA ST	131900	1300	ANAHURST PL	PENDLETON AV	2	L	530	33	17,490	69	3/4/2018	MILL AND THIN OVERLAY	\$ 52,470	2018
LA BONITA ST	132000	1100	ROBERTS DR	END	2	L	166	32	5,312	93	1/29/2018	REAS	\$ 6,579	2023
LA BONITA ST	132000	1200	FLIGHT AV	ROBERTS DR	2	L	412	33	13,596	62	1/29/2018	MILL AND THIN OVERLAY	\$ 13,953	2018
LA BONITA ST	132000	1300	CHESTNUT AV	END	2	L	476	32	15,448	87	1/29/2018	MILL AND THIN OVERLAY	\$ 40,788	2018
LA BONITA ST	132000	1400	1ST ST	5TH ST	2	L	1,261	32	40,352	95	2/2/2018	REAS	\$ 15,611	2021
LA BONITA ST	132100	1100	CITY LIMIT	CITY LIMIT	2	L	600	40	24,000	100	1/13/2018	REAS	\$ 50,150	2024
LA BONITA ST	132200	1100	CITY LIMIT	DEMING ST	4	MBC	111	33	3,633	97	1/23/2018	REAS		
LA BONITA ST	132200	1200	DEMING ST	MAXINE ST	2	L	674	33	22,442	97	1/23/2018	REAS		
LA BONITA ST	132200	1300	MAXINE ST	END	2	L	450	33	14,850	87	1/23/2018	REAS		
LA BONITA ST	132200	1400	EUCALYPTUS DR	INCANAL DR	2	L	239	33	7,887	97	1/26/2018	REAS		
LA BONITA ST	132200	1500	INCANAL DR	FLINTRIDGE DR	2	L	260	33	8,580	97	1/26/2018	REAS		
LA BONITA ST	132200	1600	FLINTRIDGE DR	GENOA DR	2	L	124	33	4,092	97	1/26/2018	REAS		
LA BONITA ST	132200	1700	GENOA DR	DRIFTWOOD DR	2	L	263	33	8,679	97	1/26/2018	REAS		
LA BONITA ST	132200	1800	DRIFTWOOD DR	CORTA DR	2	L	244	33	8,052	97	1/26/2018	REAS		
LA BONITA ST	132200	1900	SPAR ST	SHANNON ST	2	L	305	33	10,065	93	1/26/2018	REAS		
LA BONITA ST	132200	2000	DEWIS ST	SPAR ST	2	L	335	33	11,055	93	1/26/2018	REAS		
LA BONITA ST	132200	2100	FIGUEROA ST	MOUNT MITCHELL CIR	2	L	145	18	2,610	85	2/6/2018	REAS	\$ 2,240	2019
LA BONITA ST	132200	2200	MOUNT MITCHELL CIR	MOUNT MITCHELL CIR	2	L	285	18	5,130	88	2/6/2018	REAS	\$ 4,812	2022
LA BONITA ST	132200	2300	MOUNT MITCHELL CIR	MOUNT MITCHELL CIR	2	L	331	18	5,958	88	2/6/2018	REAS	\$ 5,588	2022
LA BONITA ST	132200	2400	MOUNT MITCHELL CIR	MOUNT MITCHELL CIR	2	L	473	34	16,082	87	1/5/2018	REAS	\$ 14,218	2020
LA BONITA ST	132300	1100	TUSTIN (FRONTAGE) AV	PORTEROSA ST	2	L	261	32	8,327	94	1/24/2018	REAS	\$ 9,010	2023
LA BONITA ST	132400	1300	AVAILON AV	AVAILON ST	2	L	262	32	8,384	94	1/24/2018	REAS	\$ 8,099	2023
LA BONITA ST	132400	1400	AVAILON AV	AVAILON ST	2	L	522	32	16,704	91	1/24/2018	REAS	\$ 15,667	2022
LA BONITA ST	132400	1500	SANTA CLARA CIR	TRASK AV	2	L	245	32	7,840	91	1/24/2018	REAS	\$ 7,353	2022
LA BONITA ST	132500	1600	TRASK AV	TRASK AV	2	L	285	33	9,405	93	1/5/2018	REAS	\$ 9,086	2023
LA BONITA ST	132500	1700	TRASK AV	END	2	L	209	33	6,997	95	1/5/2018	REAS	\$ 8,355	2024
LA BONITA ST	132500	1800	GATES ST	RICHARDSON ST	2	L	365	36	13,140	97	2/6/2018	REAS		
LA BONITA ST	132500	1900	GATES ST	CITY LIMIT	2	L	325	36	11,700	97	2/6/2018	REAS		
LA BONITA ST	132600	1100	VAN NESS AV	PARSON ST	2	L	248	32	7,936	53	2/13/2018	MILL AND THICK OVERLAY	\$ 29,540	2018
LA BONITA ST	132600	1200	VAN NESS AV	PARSON ST	2	L	273	32	8,736	54	2/13/2018	MILL AND THICK OVERLAY	\$ 32,517	2018
LA BONITA ST	132700	1100	END	STAFFORD ST	2	UC	120	16	1,920	5	2/13/2018	RECONSTRUCT (AC)	\$ 17,067	2018
LA BONITA ST	132700	1200	STAFFORD ST	WASHINGTON AV	2	UC	695	16	11,120	7	2/13/2018	RECONSTRUCT (AC)	\$ 98,844	2018
LA BONITA ST	132700	1300	WASHINGTON AV	I-5 FWY	2	L	392	33	12,835	100	2/13/2018	REAS	\$ 12,497	2023

Street Name	Street ID	Section ID	From	To	# of Lanes	Functional Class	Length	Width	Area	PCI	PCI Date	Type of Recommended Treatment	Cost of Treatment	Year
LINCOLN AV	132700	1400	I-5 FWY	FAIRMONT ST	2	L	355	33	11,715	99	1/10/2018	REAS	\$ 11,317	2023
LINCOLN AV	132700	1500	FAIRMONT ST	DORMAN ST	2	L	302	38	11,476	99	1/10/2018	REAS	\$ 11,087	2023
LINCOLN AV	132700	1600	DORMAN ST	17TH ST	2	L	529	40	21,160	99	1/10/2018	REAS	\$ 20,442	2023
LINCOLN AV	132700	1700	17TH ST	18TH ST	2	L	542	46	24,932	96	1/26/2018	REAS	\$ 24,086	2023
LINCOLN AV	132700	1800	18TH ST	19TH ST	2	L	162	36	5,832	99	1/26/2018	REAS	\$ 5,634	2023
LINCOLN AV	132700	1900	19TH ST	20TH ST	2	L	260	35	9,100	99	3/6/2018	REAS	\$ 8,791	2023
LINCOLN AV	132700	2000	20TH ST	21ST ST	2	L	260	35	9,100	99	3/6/2018	REAS	\$ 8,791	2023
LINCOLN AV	132700	2100	21ST ST	CATALINA AV	2	L	280	29	8,120	98	3/6/2018	REAS	\$ 7,844	2023
LINCOLN AV	132700	2200	CATALINA AV	AVAILON AV	2	L	293	31	9,083	98	3/6/2018	REAS	\$ 8,725	2023
LINCOLN AV	132700	2300	AVAILON AV	BUFFALO AV	2	L	299	31	9,269	88	3/6/2018	REAS	\$ 8,694	2022
LINCOLN AV	132700	2400	BUFFALO AV	SANTA CLARA AV	2	L	293	32	9,376	89	3/6/2018	REAS	\$ 8,789	2020
LINCOLN AV	132700	2500	SANTA CLARA AV	ASPEN ST	2	L	278	32	8,895	89	3/6/2018	REAS	\$ 7,865	2020
LINCOLN AV	132700	2600	ASPEN ST	BEECHWOOD ST	2	L	280	32	8,960	89	3/6/2018	REAS	\$ 7,821	2020
LINCOLN AV	132700	2700	BEECHWOOD ST	CHERRY ST	2	L	277	33	9,141	93	3/6/2018	REAS	\$ 9,574	2022
LINCOLN AV	132700	2800	CHERRY ST	JOANA DR	2	L	300	33	9,900	93	3/6/2018	REAS	\$ 9,388	2022
LINCOLN AV	132700	2900	JOANA DR	GROVEMONT ST	2	L	359	32	12,488	91	3/6/2018	REAS	\$ 10,491	2021
LINCOLN AV	132700	3000	GROVEMONT ST	VIRGINIA AV	2	L	317	33	10,460	92	3/6/2018	REAS	\$ 9,539	2022
LINCOLN AV	132700	3100	VIRGINIA AV	PARK LN	2	L	326	35	10,490	95	3/6/2018	REAS	\$ 21,203	2023
LINCOLN AV	132700	3200	PARK LN	GARRY AV	2	L	656	37	21,948	95	3/6/2018	REAS	\$ 3,386	2023
LINCOLN AV	132700	3300	GARRY AV	END	2	L	116	32	3,712	100	2/6/2018	REAS	\$ 4,718	2023
LINCOLN AV	132700	3400	END	CENTRAL AV	2	L	258	33	8,514	100	3/4/2018	REAS	\$ 13,007	2023
LINCOLN AV	132700	3500	CENTRAL AV	HALL AV	2	L	408	33	13,464	100	3/4/2018	REAS	\$ 3,698	2023
LINCOLN AV	132700	3600	HALL AV	BREWER AV	2	L	116	33	3,828	100	2/7/2018	MILL AND THIN OVERLAY	\$ 10,500	2018
LINCOLN AV	132700	3700	BREWER AV	WARNER AV	2	L	120	37	3,600	72	2/6/2018	REAS	\$ 7,288	2018
LINCOLN AV	132700	3800	WARNER AV	SECREST WY	2	L	250	32	8,245	85	3/4/2018	REAS	\$ 6,667	2018
LINCOLN AV	132700	3900	SECREST WY	MATWOOD AV	2	L	230	32	7,860	85	3/4/2018	REAS	\$ 6,133	2018
LINCOLN AV	132700	4000	MATWOOD AV	ATLANTIC ST	2	L	243	33	8,019	97	1/23/2018	REAS	\$ 7,747	2023
LINCOLN AV	132700	4100	ATLANTIC ST	WILSHIRE AV	2	L	523	33	17,259	97	1/23/2018	REAS	\$ 16,673	2023
LINCOLN AV	132700	4200	WILSHIRE AV	DAHL LN	2	L	245	33	8,085	97	1/23/2018	REAS	\$ 7,811	2023
LINCOLN AV	132700	4300	DAHL LN	ADRIAN WY	2	L	247	33	8,151	94	1/31/2018	REAS	\$ 7,874	2023
LINCOLN AV	132700	4400	ADRIAN WY	ARAPHO DR	2	L	258	33	8,514	86	1/31/2018	REAS	\$ 7,308	2019
LINCOLN AV	132700	4500	ARAPHO DR	SHAWNEE DR	2	L	290	33	9,570	97	1/31/2018	REAS	\$ 9,523	2024
LINCOLN AV	132700	4600	SHAWNEE DR	MOHAWK DR	2	L	624	33	20,592	97	1/31/2018	REAS	\$ 20,490	2024
LINCOLN AV	132700	4700	MOHAWK DR	NAKOMA DR	2	L	1,057	33	35,837	96	1/23/2018	REAS	\$ 34,621	2023
LINCOLN AV	132700	4800	NAKOMA DR	MARINE ST	2	L	238	33	7,854	95	1/23/2018	REAS	\$ 7,587	2023
LINCOLN AV	132700	4900	MARINE ST	CENTER ST	2	L	261	33	8,613	95	1/23/2018	REAS	\$ 8,321	2023
LINCOLN AV	132700	5000	CENTER ST	SHELLEY ST	2	L	439	33	14,487	95	1/23/2018	REAS	\$ 13,995	2023
LINCOLN AV	132700	5100	SHELLEY ST	WOOD ST	2	L	255	33	8,415	95	1/23/2018	REAS	\$ 8,129	2023
LINCOLN AV	132700	5200	WOOD ST	TOWNSEND ST	2	L	238	33	7,854	90	1/23/2018	REAS	\$ 7,815	2024
LINCOLN AV	132700	5300	TOWNSEND ST	RAIT ST	2	L	761	33	25,113	90	1/23/2018	REAS	\$ 24,989	2024
LINCOLN AV	132700	5400	RAIT ST	DOUGLAS ST	2	L	234	32	7,988	89	1/23/2018	REAS	\$ 7,717	2023
LINCOLN AV	132700	5500	DOUGLAS ST	SPRUCE ST	2	UC	579	40	25,160	1	1/31/2018	RECONSTRUCT (AC)	\$ 223,644	2018
LINCOLN AV	132700	5600	SPRUCE ST	POPLAR ST	2	UC	342	32	12,444	74	1/31/2018	OVERLAY - AC THIN	\$ 31,110	2018
LINCOLN AV	132700	5700	POPLAR ST	END	2	L	776	34	26,384	63	2/13/2018	PARTIAL SLAB REPLACEMENT	\$ 80,085	2021
LINCOLN AV	132700	5800	END	4TH ST	2	L	701	32	23,932	92	2/13/2018	REAS	\$ 22,446	2022
LINCOLN AV	132700	5900	4TH ST	GRACE ST	2	L	696	32	22,272	84	1/29/2018	REAS	\$ 19,117	2019
LINCOLN AV	132700	6000	GRACE ST	WASHINGTON AV	2	L	286	32	9,152	95	1/29/2018	REAS	\$ 8,841	2023
LINCOLN AV	132700	6100	WASHINGTON AV	14TH ST	2	L	186	32	5,952	63	1/29/2018	OVERLAY - AC THIN	\$ 14,860	2018
LINCOLN AV	132700	6200	14TH ST	21ST ST	2	L	1,723	36	62,028	61	1/26/2018	MILL AND THICK OVERLAY	\$ 85,522	2018
LINCOLN AV	132700	6300	21ST ST	AVAILON AV	2	L	520	32	16,640	95	1/26/2018	MILL AND THIN OVERLAY	\$ 186,084	2018
LINCOLN AV	132700	6400	AVAILON AV	CHERRY ST	2	L	287	32	9,184	97	3/6/2018	REAS	\$ 8,972	2023
LINCOLN AV	132700	6500	CHERRY ST	JOANA DR	2	L	289	32	9,248	97	3/6/2018	REAS	\$ 8,934	2023
LINCOLN AV	132700	6600	JOANA DR	GROVEMONT ST	2	L	307	32	9,824	90	3/6/2018	REAS	\$ 9,775	2024
LINCOLN AV	132700	6700	GROVEMONT ST	KEEGAN WY	2	L	326	32	10,432	90	3/6/2018	REAS	\$ 10,360	2024
LINCOLN AV	132700	6800	KEEGAN WY	SANTA CLARA AV	2	L	440	32	14,080	95	1/5/2018	REAS	\$ 12,603	2023
LINCOLN AV	132700	6900	SANTA CLARA AV	CLEMENSEN AV	2	L	139	32	4,448	93	3/6/2018	REAS	\$ 4,172	2022
LINCOLN AV	132700	7000	CLEMENSEN AV	END	2	L	293	32	10,636	93	3/6/2018	REAS	\$ 9,366	2022
LINCOLN AV	132700	7100	END	SANTA ANA BLVD	2	L	322	30	9,260	97	2/13/2018	REAS	\$ 9,332	2023
LINCOLN AV	132700	7200	SANTA ANA BLVD	STAFFORD ST	2	L	710	30	21,300	92	2/13/2018	REAS	\$ 19,978	2022
LINCOLN AV	132700	7300	STAFFORD ST	WASHINGTON AV	2	L	441	30	12,220	96	2/13/2018	REAS	\$ 21,803	2024
LINCOLN AV	132700	7400	WASHINGTON AV	PAITI LN	2	L	664	33	22,612	97	1/29/2018	REAS	\$ 33,906	2022
LINCOLN AV	132700	7500	PAITI LN	END	2	L	1,050	33	36,150	60	2/14/2018	PARTIAL SLAB REPLACEMENT	\$ 152,440	2019
LINCOLN AV	132700	7600	END	CIVIC CENTER DR	2	L	1,232	40	53,280	94	2/14/2018	60% SLAB REPLACEMENT/AC FULL REPLACEMENT	\$ 164,222	2018
LINCOLN AV	132700	7700	CIVIC CENTER DR	WASHINGTON AV	2	L	1,478	40	59,120	29	2/10/2018	REAS	\$ 40,320	2018
LINCOLN AV	132700	7800	WASHINGTON AV	END	2	L	168	40	6,720	92	2/7/2018	REAS	\$ 7,653	2022
LINCOLN AV	132700	7900	END	18TH ST	2	L	255	32	8,160	92	2/7/2018	MILL AND THIN OVERLAY	\$ 86,208	2018
LINCOLN AV	132700	8000	18TH ST	19TH ST	2	L	698	32	29,736	72	2/7/2018	REAS	\$ 7,203	2023
LINCOLN AV	132700	8100	19TH ST	PARKIN WY	2	L	233	32	7,456	94	3/7/2018	REAS	\$ 9,336	2023
LINCOLN AV	132700	8200	PARKIN WY	END	2	L	302	32	9,664	90	2/7/2018	REAS	\$ 10,900	2021
LINCOLN AV	132700	8300	END	PARK LN	2	L	335	32	11,970	90	2/7/2018	REAS	\$ 24,267	2023
LINCOLN AV	132700	8400	PARK LN	RIVERA DR	2	L	785	32	25,120	96	2/7/2018	REAS	\$ 11,616	2023
LINCOLN AV	132700	8500	RIVERA DR	MEMORY LN	2	L	334	36	12,024	95	2/7/2018	REAS	\$ 9,058	2023
LINCOLN AV	132700	8600	MEMORY LN	SHERWIN LN	2	L	293	32	9,376	97	3/7/2018	REAS	\$ 21,989	2023
LINCOLN AV	132700	8700	SHERWIN LN	SPERKWIN LN	2	L	711	32	22,752	96	3/7/2018	REAS	\$ 14,160	2018
LINCOLN AV	132700	8800	SPERKWIN LN	KELLER AV	2	L	301	32	11,738	90	3/5/2018	REAS	\$ 14,160	2018
LINCOLN AV	132700	8900	KELLER AV	COLUMBINE AV	2	L	531	32	16,992	94	3/5/2018	REAS	\$ 14,160	2018

Street Name	Street ID	Section ID	From	To	# of Lanes	Functional Class	Length	Width	Area	POT	POT Date	Type of Recommended Treatment	Cost of Treatment	Year
LOWELL ST	133700	1300	COLUMBINE AV	CAROL AV	2	L	597	32	19,104	92	3/5/2018	REAS	\$ 17,918	2022
LOWELL ST	133700	1400	CAROL AV	ALTON AV	2	L	432	32	13,824	92	3/5/2018	REAS	\$ 12,966	2022
LOWELL ST	133700	1500	SEGERSTROM AV	CENTRAL AV	2	L	1,028	33	33,924	95	3/5/2018	REAS	\$ 32,773	2023
LOWELL ST	133700	1600	CENTRAL AV	WARNER AV	2	L	1,283	33	42,339	85	3/5/2018	REAS	\$ 36,341	2019
LOWELL ST	133700	1700	ANAHURST PL	WARNER AV	2	L	620	36	22,320	95	2/13/2018	REAS	\$ 21,562	2023
LOWELL ST	133700	1800	SAINT GERTRUDE PL	GLENWOOD PL	2	L	630	36	22,680	96	3/4/2018	REAS	\$ 21,910	2023
LOWELL ST	133700	1900	GLENWOOD PL	SANIT ANDREW PL	2	L	480	36	17,280	96	3/4/2018	REAS	\$ 16,694	2023
LOWELL ST	133700	2000	SANIT ANDREW PL	OCCIDENTAL ST	2	L	245	36	8,820	80	2/13/2018	REAS	\$ 7,350	2018
LOWELL ST	133700	2100	POMONA ST	BERKELEY ST	2	L	285	32	9,120	95	2/13/2018	REAS	\$ 8,810	2023
LOWELL ST	133700	2200	STANFORD ST	POMONA ST	2	L	300	32	9,600	95	3/4/2018	REAS	\$ 9,274	2023
LOWELL ST	133700	2300	EDINGER (FRONTAGE) AV	STANFORD ST	2	L	285	32	9,120	95	3/4/2018	REAS	\$ 8,810	2023
LOWELL ST	133700	2400	EDINGER AV	BORCHARD AV	2	L	597	36	21,492	93	2/10/2018	REAS	\$ 20,158	2022
LOWELL ST	133700	2500	BORCHARD AV	RUSSELL AV	2	L	240	33	7,920	92	2/10/2018	REAS	\$ 8,620	2022
LOWELL ST	133700	2600	RUSSELL AV	MCFADDEN AV	2	L	628	36	22,608	95	2/13/2018	REAS	\$ 21,841	2023
LOWELL ST	133700	2700	CIVIC CENTER DR	END	2	L	84	29	2,436	51	2/14/2018	PARTIAL SLAB REPLACEMENT	\$ 6,767	2018
LOWELL ST	133700	2800	END	10TH ST	2	L	619	34	21,046	40	2/14/2018	PARTIAL SLAB REPLACEMENT	\$ 58,461	2018
LOWELL ST	133700	2900	10TH ST	WASHINGTON AV	2	L	734	32	23,488	70	2/8/2018	MILL AND THIN OVERLAY	\$ 20,464	2018
LOWELL ST	133700	3000	WASHINGTON AV	15TH ST	2	L	757	32	24,224	81	2/8/2018	MILL AND THIN OVERLAY	\$ 21,416	2020
LUCKY WY	133800	1100	HURLEY ST	END	2	L	146	36	5,256	94	2/8/2018	REAS	\$ 5,078	2023
LUCKY WY	133800	1200	EUCLID ST	COOPER ST	2	L	868	32	27,776	96	1/25/2018	REAS	\$ 26,681	2021
LUCKY WY	133800	1300	ANDRES PL	HURLEY ST	2	L	260	32	8,320	96	1/25/2018	REAS	\$ 32,989	2018
LYON ST	133900	1100	RITCHIEY ST	END	2	L	664	34	22,465	90	1/23/2018	REAS	\$ 13,749	2020
LYON ST	133900	1200	SANIT GERTRUDE PL	END	2	UC	1,181	36	42,516	45	1/17/2018	MILL AND THICK OVERLAY	\$ 78,578	2018
LYON ST	133900	1300	EDINGER AV	SANIT ANDREW PL	4	UC	2,211	40	8,840	26	1/17/2018	RECONSTRUCT (AC)	\$ 43,744	2018
LYON ST	133900	1401	EDINGER AV	MCFADDEN AV	2	Mac	2,423	40	98,920	68	1/18/2018	MILL AND THIN OVERLAY	\$ 351,716	2018
LYON ST	133900	1701	MCFADDEN AV	15TH ST	2	Mac	4,194	39	163,638	89	1/19/2018	MILL AND THIN OVERLAY	\$ 208,681	2021
LYON ST	133900	2200	15TH ST	PALM ST	2	L	370	32	11,840	53	2/9/2018	PARTIAL SLAB REPLACEMENT	\$ 5,383	2024
LYON ST	133900	2300	4TH ST	END	2	L	486	33	15,552	66	1/31/2018	REAS	\$ 84,331	2018
LYON ST	133900	2400	STAFFORD ST	WASHINGTON AV	2	L	1,089	33	35,398	95	1/29/2018	REAS	\$ 11,972	2024
LYON ST	133900	2500	20TH ST	19TH ST	2	L	244	33	8,052	98	3/8/2018	REAS	\$ 3,694	2024
LYON ST	133900	2700	CATALINA AV	21ST ST	2	L	266	33	8,778	98	3/8/2018	REAS	\$ 7,979	2024
LYON ST	133900	2800	CAVALON AV	END	2	L	143	33	4,719	98	3/8/2018	REAS	\$ 5,383	2024
LYON ST	133900	2901	FRANZEN AV	SANTA CLARA AV	2	L	708	32	22,656	60	1/29/2018	MILL AND THICK OVERLAY	\$ 84,331	2018
LYON ST	133900	3200	CLEMENSEN AV	ALBION AV	2	L	376	32	12,032	97	3/8/2018	REAS	\$ 11,972	2024
LYON ST	133900	3300	ALBION AV	END	2	L	416	32	13,312	97	3/8/2018	REAS	\$ 3,694	2024
LYON ST	134000	1100	PALM ST	1ST ST	2	L	423	36	15,824	96	3/8/2018	REAS	\$ 15,547	2024
LYON ST	134000	1200	4TH ST	PALM ST	2	L	249	32	7,920	98	3/8/2018	REAS	\$ 9,259	2018
LYON ST	134000	1300	PARKCOURT PL	6TH ST	2	Mac	787	32	25,184	81	1/8/2018	REAS	\$ 30,263	2019
LYON ST	134000	1401	6TH ST	FRUIT ST	2	Mac	1,591	37	51,467	95	3/8/2018	REAS	\$ 49,720	2023
LYON ST	134000	1800	FRUIT ST	WASHINGTON AV	2	L	272	37	10,064	91	3/8/2018	REAS	\$ 22,002	2022
LYON ST	134000	2000	WASHINGTON AV	14TH ST	2	L	634	37	23,458	93	3/8/2018	MILL AND THICK OVERLAY	\$ 44,816	2018
LYON ST	134000	2100	14TH ST	15TH ST	2	L	301	40	12,040	92	1/29/2018	REAS	\$ 10,157	2024
LYON ST	134000	2200	15TH ST	16TH ST	2	L	319	32	10,208	95	3/8/2018	REAS	\$ 25,600	2024
LYON ST	134000	2300	16TH ST	17TH ST	2	L	804	32	25,728	98	3/8/2018	REAS	\$ 8,661	2024
LYON ST	134000	2400	17TH ST	CATALINA AV	2	L	272	32	8,704	98	3/8/2018	REAS	\$ 1,810,869	2018
LYON ST	134000	3500	CATALINA AV	PORTOLA AV	2	L	3,727	41	148,162	39	1/15/2018	RECONSTRUCT (AC)	\$ 594,099	2018
MACARTHUR BLVD	134100	101E	HARBOR BLVD	FAIRVIEW ST	3	OPA	3,727	42	158,534	66	1/15/2018	MILL AND THIN OVERLAY	\$ 447,192	2018
MACARTHUR BLVD	134100	101W	HARBOR BLVD	FAIRVIEW ST	3	OPA	2,741	38	102,935	58	1/15/2018	MILL AND THIN OVERLAY	\$ 503,914	2018
MACARTHUR BLVD	134100	1701W	FAIRVIEW ST	RAITI ST	3	OPA	2,741	38	102,935	58	1/15/2018	MILL AND THIN OVERLAY	\$ 552,556	2018
MACARTHUR BLVD	134100	2051W	RAITI ST	BRISTOL ST	3	OPA	3,650	36	135,360	67	1/15/2018	MILL AND THIN OVERLAY	\$ 153,113	2022
MACARTHUR BLVD	134100	2401E	BRISTOL ST	FLOWER ST	3	OPA	2,502	35	93,820	97	1/15/2018	REAS	\$ 1,245,811	2018
MACARTHUR BLVD	134100	2801E	FLOWER ST	FLOWER ST	3	OPA	2,558	35	101,930	41	1/15/2018	RECONSTRUCT (AC)	\$ 1,172,478	2018
MACARTHUR BLVD	134100	3101E	MAIN ST	MAIN ST	3	OPA	2,558	35	95,930	41	1/15/2018	REAS	\$ 120,070	2018
MACARTHUR BLVD	134100	3101W	MAIN ST	CITY LIMIT	3	OPA	2,095	37	62,807	84	1/15/2018	MILL AND THICK OVERLAY	\$ 556,689	2018
MACARTHUR BLVD	134200	1101E	COLUMBINE AV	MAJESTIC DR	2	UC	1,252	24	41,183	57	1/18/2018	MILL AND THICK OVERLAY	\$ 228,794	2018
MACARTHUR BLVD	134200	1101W	MAJESTIC DR	COLUMBINE AV	2	UC	1,252	24	41,183	57	1/18/2018	MILL AND THICK OVERLAY	\$ 94,916	2018
MACARTHUR BLVD	134200	1300	HALL AV	MOORE AV	2	L	943	32	30,132	99	1/12/2018	REAS	\$ 30,075	2022
MACARTHUR BLVD	134300	1400	PENDLETON AV	END	2	L	577	32	18,424	91	2/10/2018	REAS	\$ 12,380	2022
MACARTHUR BLVD	134300	1500	PENDLETON AV	ANAHURST PL	2	L	340	33	12,690	80	3/4/2018	REAS	\$ 10,575	2018
MACARTHUR BLVD	134300	1100	MINNIE ST	END	2	L	535	33	17,655	80	2/13/2018	REAS	\$ 14,713	2018
MACARTHUR BLVD	134500	1200	SANIT GERTRUDE PL	WARNER AV	2	L	290	32	9,280	96	2/13/2018	REAS	\$ 8,965	2023
MACARTHUR BLVD	134500	1300	WILSHIRE AV	EDINGER AV	2	L	980	32	31,324	95	2/10/2018	REAS	\$ 30,296	2023
MACARTHUR BLVD	134500	1400	MCFADDEN AV	WILSHIRE AV	2	L	1,324	36	47,864	96	2/10/2018	REAS	\$ 45,046	2023
MACARTHUR BLVD	134500	1500	CAMILE ST	RUSSELL AV	2	L	669	36	24,084	96	2/10/2018	REAS	\$ 23,267	2023
MACARTHUR BLVD	134600	1100S	SR-55 FWY	BISHOP ST	2	L	300	36	11,550	94	2/9/2018	REAS	\$ 21,644	2022
MACARTHUR BLVD	134600	1201N	SUNFLOWER AV	SUNFLOWER AV	3	OPA	786	36	28,384	45	1/10/2018	MILL AND THICK OVERLAY	\$ 199,819	2018
MACARTHUR BLVD	134600	1201S	SUNFLOWER AV	MACARTHUR BLVD	3	OPA	2,144	41	86,257	81	1/10/2018	MILL AND THICK OVERLAY	\$ 172,571	2018
MACARTHUR BLVD	134600	1501N	MACARTHUR BLVD	DYER RD	3	OPA	3,168	40	128,436	74	1/10/2018	MILL AND THIN OVERLAY	\$ 487,528	2019
MACARTHUR BLVD	134600	2001N	DYER RD	WARNER AV	2	OPA	2,676	38	100,861	68	1/10/2018	MILL AND THIN OVERLAY	\$ 475,067	2018

Street Name	Street ID	Section ID	From	To	# of Lanes	Functional Class.	Length	Width	Area	PCI	PCI Date	Type of Recommended Treatment	Cost of Treatment	Year
MAIN ST	134600	2001S	DYER RD	WARNER AV	3	OPA	2,676	45	121,122	69	1/10/2018	MILL AND THIN OVERLAY	\$ 450,843	2018
MAIN ST	134600	2500N	WARNER AV	BROADWAY PL	2	OPA	271	31	8,401	44	1/10/2018	MILL AND THICK OVERLAY	\$ 48,539	2018
MAIN ST	134600	2500S	BROADWAY PL	WARNER AV	3	OPA	271	31	13,821	48	1/10/2018	MILL AND THICK OVERLAY	\$ 79,855	2018
MAIN ST	134600	2601N	BROADWAY PL	EDINGER AV	2	OPA	3,796	39	108,373	66	1/10/2018	MILL AND THIN OVERLAY	\$ 403,388	2018
MAIN ST	134600	2601S	BROADWAY PL	EDINGER AV	2	OPA	3,796	39	108,753	67	1/10/2018	MILL AND THIN OVERLAY	\$ 404,821	2018
MAIN ST	134600	3601N	EDINGER AV	MCFADDEN AV	2	MAC	2,626	28	72,578	74	1/10/2018	MILL AND THIN OVERLAY	\$ 258,055	2018
MAIN ST	134600	3601S	EDINGER AV	MCFADDEN AV	2	MAC	2,626	28	71,478	74	1/10/2018	MILL AND THIN OVERLAY	\$ 194,579	2018
MAIN ST	134600	4301N	MCFADDEN AV	1ST ST	2	MAC	3,986	29	114,638	91	1/10/2018	OVERLAY - AC THIN	\$ 150,530	2022
MAIN ST	134600	4301S	MCFADDEN AV	1ST ST	2	MAC	3,978	29	115,362	87	1/10/2018	REAS	\$ 142,785	2020
MAIN ST	134600	5301N	1ST ST	CIVIC CENTER DR	2	MAC	1,876	26	48,669	73	1/10/2018	MILL AND THIN OVERLAY	\$ 173,045	2018
MAIN ST	134600	5301S	1ST ST	CIVIC CENTER DR	2	MAC	1,876	24	44,164	69	1/10/2018	MILL AND THIN OVERLAY	\$ 157,028	2019
MAIN ST	134600	5901N	CIVIC CENTER DR	17TH ST	2	MAC	3,425	36	122,527	77	1/10/2018	OVERLAY - AC THIN	\$ 343,552	2019
MAIN ST	134600	5901S	CIVIC CENTER DR	17TH ST	2	MAC	3,425	38	97,405	75	1/10/2018	OVERLAY - AC THIN	\$ 273,113	2019
MAIN ST	134600	6901N	17TH ST	BUFFALO AV	2	OPA	2,032	29	64,178	68	1/10/2018	OVERLAY - AC THIN	\$ 181,825	2018
MAIN ST	134600	6901S	17TH ST	BUFFALO AV	2	OPA	2,032	27	75,502	69	1/10/2018	RECONSTRUCT (AC)	\$ 284,398	2018
MAIN ST	134600	7400N	BUFFALO AV	SANTA CLARA AV	3	OPA	446	38	18,948	43	1/10/2018	MILL AND THICK OVERLAY	\$ 109,427	2018
MAIN ST	134600	7400S	SANTA CLARA AV	BUFFALO AV	3	OPA	446	38	18,948	43	1/10/2018	MILL AND THICK OVERLAY	\$ 115,255	2018
MAIN ST	134600	7501N	EDGEWOOD RD	MEMORY LN	3	OPA	1,284	40	52,518	66	1/10/2018	MILL AND THIN OVERLAY	\$ 195,484	2018
MAIN ST	134600	7501S	EDGEWOOD RD	MEMORY LN	3	OPA	1,284	40	52,218	64	1/10/2018	MILL AND THIN OVERLAY	\$ 190,363	2018
MAIN ST	134600	7701N	MEMORY LN	TOWN AND COUNTRY RD	4	OPA	1,384	41	64,460	74	1/10/2018	MILL AND THIN OVERLAY	\$ 236,624	2018
MAIN ST	134600	7701S	MEMORY LN	CITY LIMIT	3	OPA	1,891	39	84,242	76	1/10/2018	MILL AND THIN OVERLAY	\$ 315,429	2018
MAIN ST	134600	7901N	TOWN AND COUNTRY RD	MAIN ST	3	OPA	507	35	17,745	82	1/10/2018	REAS	\$ 27,497	2020
MAIN ST	134700	1100	BROADWAY	BEDFORD RD	5	UC	630	60	50,400	83	1/16/2018	OVERLAY - AC THIN	\$ 58,600	2018
MAIN ST	134700	1200	BROADWAY	MAIN ST	4	UC	3,029	44	135,360	78	1/16/2018	OVERLAY - AC THIN	\$ 391,555	2020
MAIN ST	134700	1300	BEDFORD RD	MAIN ST	2	UC	523	56	46,424	77	1/16/2018	MILL AND THICK OVERLAY	\$ 130,168	2019
MAIN ST	134800	1100N	MACARTHUR PL	COLUMBINE AV	2	UC	362	33	20,946	61	1/18/2018	MILL AND THICK OVERLAY	\$ 116,367	2018
MAIN ST	134800	1100S	COLUMBINE AV	MACARTHUR PL	2	UC	362	34	20,916	87	1/18/2018	REAS	\$ 27,444	2020
MAIN ST	134900	1100	GARIBAGE DR	MCORE AV	2	L	963	32	30,516	87	1/12/2018	REAS	\$ 9,187	2023
MAIN ST	134900	1300	CENTRAL AV	ADAMS ST	2	L	264	32	9,510	95	2/10/2018	REAS	\$ 13,358	2023
MAIN ST	134900	1400	HALL AV	CENTRAL AV	2	L	432	32	13,824	95	2/10/2018	REAS	\$ 7,413	2018
MAIN ST	134900	1500	PENDLETON AV	END	2	L	278	32	8,896	83	2/10/2018	REAS	\$ 11,263	2018
MAIN ST	134900	1600	MAYWOOD AV	END	2	L	365	33	13,515	79	3/4/2018	REAS	\$ 7,425	2018
MAIN ST	134900	1700	ANAHURST PL	END	2	L	270	33	8,910	79	3/4/2018	REAS	\$ 6,600	2018
MAIN ST	135000	1101	END	GREENVILLE ST	2	L	417	32	15,504	94	1/10/2018	REAS	\$ 14,978	2023
MAIN ST	135000	1300	DEGAN DR	END	2	L	459	32	15,938	93	2/10/2018	REAS	\$ 15,397	2023
MAIN ST	135000	1400	CENTER ST	END	2	L	525	32	18,960	97	2/7/2018	REAS	\$ 18,317	2023
MAIN ST	135100	1100	MCFADDEN AV	END	2	L	672	36	26,300	85	2/13/2018	REAS	\$ 21,917	2018
MAIN ST	135100	1200	FRUIT ST	6TH ST	2	L	752	32	24,064	79	1/29/2018	REAS	\$ 20,655	2019
MAIN ST	135100	1300	AVALON AV	END	2	L	463	32	17,000	95	3/8/2018	REAS	\$ 16,423	2023
MAIN ST	135200	1100	ALTON AV	AVALON AV	2	L	575	32	18,400	95	3/8/2018	REAS	\$ 17,776	2023
MAIN ST	135200	1200	WARNER AV	COLUMBINE AV	2	UC	647	40	25,880	78	1/12/2018	MILL AND THIN OVERLAY	\$ 94,778	2019
MAIN ST	135200	1300	WARNER AV	CENTRAL AV	2	L	735	37	27,195	98	2/10/2018	REAS	\$ 26,277	2023
MAIN ST	135200	1400	ANAHURST PL	WARNER AV	2	L	652	40	26,080	94	2/10/2018	REAS	\$ 25,195	2023
MAIN ST	135200	1500	SAINT GERTRUDE PL	ANAHURST PL	2	L	672	40	26,880	85	2/10/2018	REAS	\$ 22,400	2018
MAIN ST	135200	1600	SAINT ANDREW PL	SAINT GERTRUDE PL	2	L	1,000	40	40,000	99	2/10/2018	REAS	\$ 20,538	2023
MAIN ST	135200	1700	OCCIDENTAL ST	SAINT ANDREW PL	2	L	645	32	20,640	100	2/10/2018	REAS	\$ 20,538	2024
MAIN ST	135200	1800	BERKELEY ST	OCCIDENTAL ST	2	L	302	27	8,154	100	2/10/2018	REAS	\$ 8,114	2024
MAIN ST	135200	1900	POMONA ST	BERKELEY ST	2	L	303	25	7,575	99	2/10/2018	REAS	\$ 7,537	2024
MAIN ST	135200	2000	STANFORD ST	POMONA ST	2	L	301	25	7,525	99	2/10/2018	REAS	\$ 7,488	2024
MAIN ST	135200	2100	EDINGER AV	STANFORD ST	2	L	285	25	7,125	99	3/8/2018	REAS	\$ 7,090	2024
MAIN ST	135200	2200	OXFORD ST	EDINGER AV	2	L	905	40	36,200	64	2/13/2018	PARTIAL SLAB REPLACEMENT	\$ 113,176	2022
MAIN ST	135200	2300	MCFADDEN AV	HOBBART ST	2	L	661	40	26,440	63	2/13/2018	PARTIAL SLAB REPLACEMENT	\$ 80,255	2021
MAIN ST	135200	2400	MCFADDEN AV	OXFORD ST	2	L	632	40	25,280	64	2/13/2018	PARTIAL SLAB REPLACEMENT	\$ 79,036	2022
MAIN ST	135200	2500	HARWOOD PL	HARWOOD ST	2	L	330	21	6,930	100	2/13/2018	REAS	\$ 6,695	2023
MAIN ST	135200	2600	NORMANDY PL	NORMANDY PL	2	L	258	21	5,418	100	2/13/2018	REAS	\$ 5,234	2023
MAIN ST	135200	2700	BEVERLY PL	BEVERLY PL	2	L	265	21	5,565	100	2/13/2018	REAS	\$ 5,376	2023
MAIN ST	135200	2800	WISTERIA PL	WISTERIA PL	2	L	278	21	5,838	100	2/14/2018	REAS	\$ 5,640	2023
MAIN ST	135200	2900	WAKEHAM AV	WAKEHAM AV	2	L	287	21	6,027	100	2/14/2018	REAS	\$ 5,822	2023
MAIN ST	135200	3000	GRANT ST	GRANT ST	2	L	334	21	7,014	100	2/14/2018	REAS	\$ 6,776	2023
MAIN ST	135200	3100	BISHOP ST	BISHOP ST	2	L	406	21	8,526	100	2/14/2018	REAS	\$ 8,232	2023
MAIN ST	135200	3200	CAMILE ST	CAMILE ST	2	L	364	21	7,644	100	2/14/2018	REAS	\$ 7,385	2023
MAIN ST	135200	3300	MYRTLE ST	MYRTLE ST	2	L	362	25	9,050	100	2/14/2018	REAS	\$ 8,743	2023
MAIN ST	135200	3400	CHESTNUT AV	CHESTNUT AV	2	L	373	25	9,325	100	2/14/2018	REAS	\$ 9,009	2023
MAIN ST	135200	3500	PINE ST	PINE ST	2	L	351	32	11,232	100	2/14/2018	REAS	\$ 10,831	2023
MAIN ST	135200	3600	WALNUT ST	WALNUT ST	2	L	268	32	11,276	100	2/14/2018	REAS	\$ 11,376	2023
MAIN ST	135200	3700	WALNUT ST	1ST ST	2	L	242	37	13,465	100	2/14/2018	REAS	\$ 13,191	2023
MAIN ST	135300	1100	PACIFIC AV	TOWNLEY ST	2	L	651	33	21,483	93	2/25/2018	REAS	\$ 20,754	2023
MAIN ST	135300	1200	PACIFIC AV	ALONA ST	2	L	517	33	17,721	93	2/25/2018	REAS	\$ 17,120	2023
MAIN ST	135400	1101	END	9TH ST	2	L	276	33	10,424	95	2/6/2018	REAS	\$ 10,070	2023
MAIN ST	135500	1101	JUNIPER ST	KELLER ST	2	L	538	32	17,216	96	1/12/2018	REAS	\$ 16,632	2023
MAIN ST	135500	1500	GLENWOOD PL	GLENWOOD PL	2	L	829	37	30,795	90	3/7/2018	OVERLAY - AC THIN	\$ 24,585	2018
MAIN ST	135500	1600	CANTON PL	GLENWOOD PL	2	L	296	33	8,894	74	3/4/2018	OVERLAY - AC THIN	\$ 25,840	2018
MAIN ST	135500	1700	CALIFORNIA ST	SANIT ANDREW PL	2	L	265	33	9,936	74	2/9/2018	OVERLAY - AC THIN	\$ 52,498	2018
MAIN ST	135500	1800	DAHL LN	BORCHARD AV	2	L	603	33	20,999	64	2/9/2018	REAS	\$ 31,260	2024
MAIN ST	135500	1900	ADRIAN WY	DAHL LN	2	L	952	33	37,216	97	1/31/2018	REAS	\$ 16,123	2024
MAIN ST	135500	2000	ADRIAN WY	END	2	L	491	33	16,203	97	1/31/2018	REAS	\$ 8,570	2024
MAIN ST	135500	2100	WILLYTS ST	END	2	L	261	33	8,613	97	1/31/2018	REAS	\$ 13,974	2024
MAIN ST	135600	1100	END	ALONA ST	2	L	392	32	14,044	95	1/27/2018	REAS	\$ 3,236	2023

Street Name	Street ID	Section ID	From	To	# of Lanes	Functional Class	Length	Width	Area	PCI	PCI Date	Type of Recommended Treatment	Cost of Treatment	Year
MARTON DR	135800	1200	ALORA ST	FOREST AV	2	L	486	32	15,552	82	1/24/2018	REAS	\$ 14,597	2022
MARTON DR	135800	1300	FOREST AV	PACIFIC ST	2	L	246	32	7,872	79	1/24/2018	OVERLAY - AC THIN	\$ 21,505	2021
MARTON DR	135800	1400	PACIFIC ST	POPLAR ST	2	L	264	32	8,448	79	1/24/2018	OVERLAY - AC THIN	\$ 23,078	2022
MARTON DR	135800	1500	POPLAR ST	HESPERIAN ST	2	L	243	32	7,776	83	1/24/2018	REAS	\$ 7,293	2021
MARTON DR	135800	1600	POPLAR ST	END	2	L	227	32	7,264	83	1/24/2018	REAS	\$ 6,813	2022
MARTON DR	135800	1700	LOUISE ST	END	2	L	358	32	12,206	96	2/7/2018	REAS	\$ 12,275	2023
MARTON DR	135700	1100	SHAWNEE DR	KONAWK DR	2	L	230	32	7,360	96	2/1/2018	REAS	\$ 7,374	2024
MARTON DR	135700	1200	KONAWK DR	HURON DR	2	L	400	32	12,756	97	2/1/2018	REAS	\$ 13,688	2024
MARTON DR	135700	1300	BANDAL ST	GOLDEN WEST AV	2	L	241	32	7,712	79	2/6/2018	MILL AND THIN OVERLAY	\$ 25,767	2020
MARTON DR	135700	1400	GOLDEN WEST AV	CLARA ST	2	L	253	32	8,096	79	2/6/2018	MILL AND THIN OVERLAY	\$ 25,767	2020
MARTON DR	135700	1500	CLARA ST	DIAMOND ST	2	L	257	32	8,224	79	2/6/2018	MILL AND THIN OVERLAY	\$ 26,175	2020
MARTON DR	135700	1600	DIAMOND ST	CENTER ST	2	L	238	32	7,616	79	2/6/2018	MILL AND THIN OVERLAY	\$ 24,239	2020
MARTON DR	135700	1700	WOOD ST	SHELLEY ST	2	L	273	33	10,014	97	2/6/2018	REAS	\$ 9,674	2023
MARTON DR	135700	1800	TOWNSEND ST	WOOD ST	2	L	267	33	8,811	97	2/6/2018	REAS	\$ 8,512	2023
MARTON DR	135800	1100	ENGLISH ST	END	2	L	635	32	22,080	73	1/25/2018	OVERLAY - AC THIN	\$ 55,200	2018
MARTON DR	135800	1200	MERIDAY LN	ENGLISH ST	2	L	256	32	8,192	66	1/25/2018	OVERLAY - AC THIN	\$ 20,480	2018
MARTON DR	135800	1300	MERIDAY LN	MERIDAY LN	2	L	913	32	29,216	88	1/25/2018	REAS	\$ 26,604	2021
MARTON DR	135800	1400	COLLEGE AV	MERIDAY LN	2	L	317	32	10,144	99	2/14/2018	REAS	\$ 10,094	2024
MARTON DR	135800	1500	HATHAWAY ST	END	2	L	304	32	11,528	94	1/30/2018	REAS	\$ 11,137	2023
MARTON DR	135800	1600	HATHAWAY ST	CITY LIMIT (125' E/O LAIRD ST)	2	L	1,202	33	41,166	93	1/5/2018	REAS	\$ 38,611	2022
MARTON DR	135800	1700	END	TOWNLEY ST	2	L	139	33	4,587	96	1/25/2018	REAS	\$ 4,564	2024
MARTON DR	135900	1100	WEST ST	TOWNLEY ST	2	L	131	33	4,235	90	1/22/2018			
MARTON DR	136100	1100	EVONDA ST	SHEFFIELD ST	2	L	386	32	13,302	84	1/22/2018			
MARTON DR	136100	1200	SHEFFIELD ST	KRAFT ST	2	L	287	32	9,184	84	1/22/2018			
MARTON DR	136100	1300	PARSONS PL	PARSONS PL	2	L	540	32	17,280	87	1/22/2018			
MARTON DR	136100	1400	PARSONS PL	BERNI ST	2	L	234	32	7,488	87	1/22/2018			
MARTON DR	136100	1500	BERNI ST	NEWHOPPE ST	2	L	590	32	18,880	87	1/22/2018			
MARTON DR	136100	1600	MOUNTAIN VIEW ST	END	2	L	431	33	16,135	95	1/22/2018			
MARTON DR	136200	1100	LEHNHARDT AV	END	2	L	90	33	4,882	93	1/25/2018			
MARTON DR	136200	1200	BALLAST	END	2	L	250	33	10,162	92	1/25/2018			
MARTON DR	136200	1300	FLIGHT AV	WILSTERIA PL	2	L	223	33	7,359	89	1/25/2018			
MARTON DR	136200	1400	WILSTERIA PL	HIGHLAND ST	2	L	580	33	19,140	89	1/25/2018			
MARTON DR	136200	1500	HIGHLAND ST	MCFAADDEN AV	2	L	153	33	4,629	89	1/25/2018			
MARTON DR	136200	1600	TAMPAION AV	MCFAADDEN AV	2	L	208	32	6,656	93	1/25/2018			
MARTON DR	136200	1700	KEELSON AV	DAVIT AV	2	L	192	32	6,144	89	1/25/2018			
MARTON DR	136200	1800	BARBETTE AV	KEELSON AV	2	L	280	32	8,960	89	1/25/2018			
MARTON DR	136200	1900	MELRIC DR	END	2	L	144	32	4,608	96	1/30/2018			
MARTON DR	136200	2000	1ST ST	2ND ST	2	L	302	32	9,664	97	1/30/2018			
MARTON DR	136200	2100	2ND ST	3RD ST	2	L	332	32	10,624	97	1/30/2018			
MARTON DR	136200	2200	3RD ST	4TH ST	2	L	312	32	9,984	97	1/30/2018			
MARTON DR	136200	2300	4TH ST	5TH ST	2	L	302	32	9,664	97	1/30/2018			
MARTON DR	136300	1100	YALE ST	END	2	UC	513	36	20,678	89	2/29/2018	REAS	\$ 28,806	2024
MARTON DR	136300	1200	EVERGLADE ST	FAIRVIEW (FRONTAGE) ST	2	L	600	33	19,800	80	2/29/2018	REAS	\$ 16,300	2018
MARTON DR	136300	1300	MANITOBA DR	END	2	L	205	33	6,965	97	2/29/2018	REAS	\$ 8,661	2023
MARTON DR	136300	1400	LINDA WY	END	2	L	315	32	12,208	87	2/29/2018	REAS	\$ 10,793	2020
MARTON DR	136300	1500	HATHAWAY ST	END	2	UC	198	36	7,128	85	1/11/2018	RECONSTRUCT (AC)	\$ 38,683	2018
MARTON DR	136400	1100	1ST ST	GRAND AV	2	UC	777	37	29,709	95	1/11/2018	REAS	\$ 29,011	2023
MARTON DR	136400	1200	2ND ST	1ST ST	2	L	273	33	9,009	85	3/8/2018	PARTIAL SLAB REPLACEMENT	\$ 32,093	2023
MARTON DR	136400	1300	3RD ST	2ND ST	2	L	302	33	9,968	85	3/8/2018	PARTIAL SLAB REPLACEMENT	\$ 29,330	2023
MARTON DR	136400	1400	4TH ST	3RD ST	2	L	276	33	9,203	85	3/8/2018	PARTIAL SLAB REPLACEMENT	\$ 25,216	2023
MARTON DR	136400	1500	6TH ST	4TH ST	2	L	842	31	26,102	89	1/30/2018	REAS	\$ 13,007	2023
MARTON DR	136400	1600	17TH ST	GREENWOOD AV	2	L	374	36	13,464	96	1/29/2018	REAS	\$ 8,521	2023
MARTON DR	136500	1100	GREENWOOD AV	CITY LIMIT	2	L	245	36	8,820	95	1/29/2018	REAS	\$ 4,137	2024
MARTON DR	136500	1200	TOWNLEY ST	TOWNLEY ST	2	L	659	33	21,747	95	1/29/2018	REAS	\$ 21,639	2024
MARTON DR	136600	1101E	MOHAWK DR	HURON DR	2	L	793	26	20,618	96	2/1/2018	REAS	\$ 182,855	2024
MARTON DR	136600	1101E	CITY LIMIT	NEWHOPPE ST	2	M/C	4,524	31	139,255	100	1/25/2018	REAS	\$ 107,370	2024
MARTON DR	136600	1051E	NEWHOPPE ST	HARBOR BLVD	2	M/C	2,561	29	77,075	100	1/25/2018	REAS	\$ 103,539	2024
MARTON DR	136600	1051W	NEWHOPPE ST	HARBOR BLVD	2	M/C	2,561	29	77,075	100	1/25/2018	REAS	\$ 256,023	2021
MARTON DR	136600	2001E	HARBOR BLVD	MOHAWK DR	2	M/C	2,930	26	76,596	92	1/25/2018	MILL AND THIN OVERLAY	\$ 91,828	2023
MARTON DR	136600	2001W	HARBOR BLVD	FAIRVIEW ST	2	M/C	742	31	23,092	68	1/25/2018	MILL AND THIN OVERLAY	\$ 81,785	2018
MARTON DR	136600	2002E	FAIRVIEW ST	FAIRVIEW ST	2	M/C	742	31	23,092	68	1/25/2018	MILL AND THIN OVERLAY	\$ 679,161	2018
MARTON DR	136600	2001E	FAIRVIEW ST	RAITI ST	2	M/C	3,723	27	100,728	53	1/25/2018	MILL AND THIN OVERLAY	\$ 867,698	2018
MARTON DR	136600	2001W	FAIRVIEW ST	RAITI ST	2	M/C	3,723	27	100,728	53	1/25/2018	RECONSTRUCT (AC)	\$ 106,149	2021
MARTON DR	136600	3501E	RAITI ST	BRISTOL ST	2	M/C	2,656	26	68,128	90	1/25/2018	REAS	\$ 316,317	2023
MARTON DR	136600	3501W	RAITI ST	BRISTOL ST	2	M/C	2,656	26	68,128	90	1/25/2018	REAS	\$ 559,600	2018
MARTON DR	136600	4101	BRISTOL ST	FLOWER ST	2	M/C	2,555	40	107,269	91	1/25/2018	REAS	\$ 174,951	2018
MARTON DR	136600	4801	FLOWER ST	MAPLE ST	2	M/C	2,524	40	100,728	56	1/25/2018	MILL AND THIN OVERLAY	\$ 319,563	2018
MARTON DR	136600	5651	MAPLE ST	STANDARD AV	2	M/C	1,102	42	49,205	65	1/25/2018	REAS	\$ 67,568	2020
MARTON DR	136600	5901	MAPLE ST	STANDARD AV	2	M/C	2,885	31	89,877	75	1/25/2018	REAS	\$ 57,820	2018
MARTON DR	136600	6601E	STANDARD AV	GRAND AV	2	M/C	1,748	28	49,560	85	1/25/2018	REAS	\$ 110,991	2022
MARTON DR	136600	6601W	STANDARD AV	GRAND AV	2	M/C	2,267	30	69,010	94	1/25/2018	REAS	\$ 98,615	2018
MARTON DR	136600	7001E	GRAND AV	MANTLE LN	2	OPA	2,267	30	69,010	82	1/25/2018	REAS	\$ 121,861	2022
MARTON DR	136600	7401E	MANTLE LN	SR-55 FWY	2	OPA	2,444	30	74,670	100	1/25/2018	REAS	\$ 125,441	2021
MARTON DR	136700	7401W	MANTLE LN	MCFAADDEN AV	2	OPA	2,444	32	79,170	100	1/25/2018	REAS		
MARTON DR	136700	1100	CRYSTAL LN	LEHNHARDT AV	2	L	247	33	8,151	94	1/26/2018			
MARTON DR	136700	1200	KENT AV	CRYSTAL LN	2	L	247	33	8,151	94	1/26/2018			

Street Name	Street ID	Section ID	From	To	# of Lanes	Functional Class	Length	Width	Area	PCI	PCI Date	Type of Recommended Treatment	Cost of Treatment	Year
MCLEAN DR	136700	1300	OAKFIELD AV	MORRINGSIDE AV	2	L	610	32	19,570	97	1/22/2018		\$	2023
WEASOL ST	136800	1100	CENTRAL AV	ADAMS ST	2	L	309	35	10,197	87	2/10/2018	REAS	\$	2023
HELIAC DR	136900	1200	COOPER ST	DEWING ST	2	L	272	32	8,672	91	1/30/2018		\$	2023
HELIAC DR	136900	1300	MAXINE ST	HURLEY ST	2	L	306	32	9,792	91	1/30/2018		\$	2023
HELIAC DR	136900	1400	ANDRES PL	END	2	L	293	32	9,512	91	1/30/2018		\$	2023
MEMORY LN	137000	1201E	SANTA ANA RIVER	BRISTOL ST	3	OPA	932	42	25,389	80	1/26/2018	OVERLAY - AC THIN	\$	2022
MEMORY LN	137000	1301W	SANTA ANA RIVER	BRISTOL ST	2	OPA	932	42	39,420	64	1/17/2018	OVERLAY - AC THIN	\$	2022
MEMORY LN	137000	1400E	BRISTOL ST	WESTWOOD AV	2	L	1,114	36	40,104	83	2/13/2018	MILL AND THIN OVERLAY	\$	2018
MEMORY LN	137000	1500E	WESTWOOD AV	BRISTOL ST	2	L	1,114	36	40,104	81	2/13/2018	REAS	\$	2020
MEMORY LN	137000	1600E	WESTWOOD AV	WESTWOOD AV	2	L	135	36	4,896	95	2/13/2018	REAS	\$	2020
MEMORY LN	137000	1700E	WESTWOOD AV	LOWELL LN	2	L	135	36	4,896	92	2/13/2018	REAS	\$	2020
MEMORY LN	137000	1800W	LOWELL LN	WESTWOOD AV	2	L	745	29	22,605	95	3/7/2018	REAS	\$	2023
MEMORY LN	137000	1700E	LOWELL LN	WESTWOOD AV	2	L	745	29	22,605	96	3/7/2018	REAS	\$	2023
MEMORY LN	137000	1800	FLOWER ST	FLOWER ST	2	L	586	29	17,994	97	3/7/2018	REAS	\$	2023
MEMORY LN	137000	1900	FARMERS DR	FARMERS DR	2	L	586	29	17,994	94	3/7/2018	REAS	\$	2021
MEMORY LN	137000	2000E	MAIN ST	END	2	L	1	32	4,512	91	3/7/2018	REAS	\$	2021
MEMORY LN	137000	2000W	LAWSON WY	LAWSON WY	3	OPA	1,260	32	28,600	91	3/7/2018	REAS	\$	2021
MEMORY LN	137000	2100E	LAWSON WY	CITY LIMIT	3	OPA	1,260	32	53,320	98	1/17/2018	REAS	\$	2024
MEMORY LN	137000	2100W	CITY LIMIT	LAWSON WY	2	OPA	1,317	22	33,474	100	1/17/2018	REAS	\$	2024
MEMORY LN	137000	2100W	ENGLISH ST	LAWSON WY	2	OPA	1,317	23	32,791	100	1/17/2018	REAS	\$	2024
MERIDAY LN	137100	1200	MARTHA LN	END	2	L	478	32	17,208	88	1/25/2018	REAS	\$	2021
MICHAEL ST	137200	1100	HAZARD AV	RHONDA LN	2	L	1,347	32	43,104	82	1/25/2018	REAS	\$	2021
MILLWOOD ST	137300	1100	CAMINO AV	19TH ST	2	L	408	32	13,056	86	1/30/2018	REAS	\$	2018
MILLWOOD ST	137300	1200	CAMINO AV	CATALINA AV	2	L	215	33	7,095	97	1/26/2018	REAS	\$	2023
MILLWOOD ST	137300	1300	END	CAMINO AV	2	L	250	32	8,000	95	1/26/2018	REAS	\$	2023
MILLWOOD ST	137300	1400	POMONA ST	CAMINO AV	2	L	240	32	8,930	95	1/26/2018	REAS	\$	2023
MILLWOOD ST	137300	1500	EDINGER AV	CAMINO AV	2	L	385	36	13,860	4	1/17/2018	RECONSTRUCT (AC)	\$	2018
MILLWOOD ST	137300	1600	WILSHIRE AV	MADISON AV	2	UC	385	36	13,860	4	1/17/2018	REAS	\$	2018
MILLWOOD ST	137300	1700	MCFADDEN AV	BORCHARD AV	2	L	161	32	5,152	96	2/13/2018	REAS	\$	2023
MILLWOOD ST	137300	1800	WAKEHAM AV	WAKEHAM AV	2	L	560	33	18,480	98	2/13/2018	REAS	\$	2023
MILLWOOD ST	137300	1900	WAKEHAM AV	GRANT ST	2	L	1,314	33	39,862	100	2/1/2018	REAS	\$	2024
MILLWOOD ST	137300	1601	CHESTNUT AV	WALNUT ST	2	L	260	33	9,680	100	2/1/2018	REAS	\$	2024
MILLWOOD ST	137300	1800	WALNUT ST	END	2	UC	690	35	24,164	78	1/10/2018	OVERLAY - AC THIN	\$	2024
MILLWOOD ST	137500	1100	STANFORD ST	END	2	UC	365	25	9,125	95	1/10/2018	REAS	\$	2020
MILLWOOD ST	137500	1200	HOOD AV	END	2	L	199	32	8,280	95	2/11/2018	REAS	\$	2018
MILLWOOD ST	137500	1300	4TH ST	END	2	L	313	32	10,016	97	2/11/2018	REAS	\$	2023
MILLWOOD ST	137500	1400	6TH ST	5TH ST	2	L	291	40	11,640	95	1/31/2018	REAS	\$	2023
MILLWOOD ST	137500	1500	6TH ST	SANTA ANA BLVD	2	L	297	40	11,880	95	1/31/2018	REAS	\$	2023
MILLWOOD ST	137500	1600	SANTA ANA BLVD	CIVIC CENTER DR	2	L	226	40	9,040	95	1/31/2018	REAS	\$	2023
MILLWOOD ST	137500	1700	CIVIC CENTER DR	VANCE ST	2	L	436	53	23,108	92	1/31/2018	REAS	\$	2023
MILLWOOD ST	137500	1800	VANCE ST	FRENCH ST	2	L	459	53	24,327	91	2/12/2018	REAS	\$	2023
MILLWOOD ST	137500	1900	FRENCH ST	END	2	L	289	53	15,317	89	2/12/2018	REAS	\$	2022
MILLWOOD ST	137600	1100	FRUIT ST	END	2	L	655	34	22,270	82	1/10/2018	REAS	\$	2021
MILLWOOD ST	137600	1200	PLUMWOOD LN	20TH ST	2	L	245	32	7,840	95	1/26/2018	REAS	\$	2023
MILLWOOD ST	137600	1300	PEACHWOOD LN	PLUMWOOD LN	2	L	260	32	8,320	95	1/26/2018	REAS	\$	2023
MILLWOOD ST	137600	1400	PEACHWOOD LN	PEACHWOOD LN	2	L	260	32	8,320	95	1/26/2018	REAS	\$	2023
MILLWOOD ST	137600	1500	CATALINA AV	PEARWOOD LN	2	L	245	32	7,840	95	1/26/2018	REAS	\$	2023
MILLWOOD ST	137600	1100	EDINGER AV	HOOD AV	2	L	138	33	4,554	97	2/1/2018	REAS	\$	2023
MILLWOOD ST	137700	1200	HOOD AV	BORCHARD AV	2	L	249	33	8,217	97	2/1/2018	REAS	\$	2023
MILLWOOD ST	137700	1300	BORCHARD AV	LA VERNE AV	2	L	563	33	18,579	97	2/1/2018	REAS	\$	2023
MILLWOOD ST	137700	1400	LA VERNE AV	DAHL LN	2	L	382	33	12,606	97	2/1/2018	REAS	\$	2023
MILLWOOD ST	137700	1500	DAHL LN	ADRIAN WY	2	L	846	33	27,918	97	2/1/2018	REAS	\$	2023
MILLWOOD ST	137700	1600	MCFADDEN AV	MCFADDEN AV	2	L	365	33	6,745	95	1/31/2018	REAS	\$	2018
MILLWOOD ST	137700	1700	MCFADDEN AV	CURRON ST	2	L	110	50	6,500	96	2/11/2018	REAS	\$	2019
MILLWOOD ST	137700	1800	CURRON ST	BROOK ST	2	L	252	32	9,020	97	2/11/2018	REAS	\$	2024
MILLWOOD ST	137700	1900	WISTERIA PL	WISTERIA PL	2	L	318	32	6,976	97	2/11/2018	REAS	\$	2024
MILLWOOD ST	137700	2000	MARK ST	MARK ST	2	L	577	32	19,420	87	2/11/2018	REAS	\$	2024
MILLWOOD ST	137700	2100	RAYMAR ST	WARK ST	2	L	311	32	9,954	87	2/11/2018	REAS	\$	2024
MILLWOOD ST	137800	1101	LEWIS ST	LAIRD ST	2	L	1,063	35	36,529	89	1/3/2018	REAS	\$	2021
MILLWOOD ST	137800	1501	STROM ST	LEWIS ST	2	L	827	35	27,751	95	1/16/2018	REAS	\$	2024
MILLWOOD ST	137900	1100	CHARLES COM	SULLIVAN ST	2	L	140	32	4,480	66	1/30/2018	MILL AND THIN OVERLAY	\$	2018
MILLWOOD ST	137900	1200	CHARLES COM	BANDAN ST	2	L	110	32	3,520	65	1/30/2018	MILL AND THIN OVERLAY	\$	2018
MILLWOOD ST	137900	1300	GOLDEN WEST AV	CHARLES COM	2	L	205	37	7,585	63	2/13/2018	MILL AND THIN OVERLAY	\$	2018
MILLWOOD ST	137900	1400	GOLDEN WEST AV	DIAMOND ST	2	L	401	37	14,837	84	1/30/2018	REAS	\$	2020
MILLWOOD ST	137900	1500	CENTER ST	DIAMOND ST	2	L	304	37	11,748	84	1/30/2018	REAS	\$	2020
MILLWOOD ST	137900	1600	CENTER ST	CENTER ST	2	L	148	37	5,476	65	1/30/2018	MILL AND THIN OVERLAY	\$	2018
MILLWOOD ST	137900	1700	TOWNSEND ST	CENTER ST	2	L	738	32	23,616	74	1/30/2018	MILL AND THIN OVERLAY	\$	2018
MILLWOOD ST	137900	1800	TOWNSEND ST	TOWNSEND ST	2	L	154	32	4,928	62	1/30/2018	MILL AND THIN OVERLAY	\$	2018
MILLWOOD ST	137900	1900	DAISY AV	TOWNSEND ST	2	L	133	32	4,256	68	1/30/2018	REAS	\$	2021
MILLWOOD ST	137900	2000	RAITT ST	DAISY AV	2	L	281	32	10,492	88	1/30/2018	REAS	\$	2021
MILLWOOD ST	137900	2100	FAIRVIEW ST	DAISY AV	2	L	600	36	23,040	95	1/16/2018	REAS	\$	2024
MILLWOOD ST	138000	1100	FAIRVIEW ST	END	2	L	432	37	15,874	91	1/31/2018	REAS	\$	2024
MILLWOOD ST	138100	1100	MOUNTAIN VIEW ST	END	2	L	235	40	11,400	27	1/12/2018	RECONSTRUCT (AC)	\$	2018
MILLWOOD ST	138200	1100	SHANNON ST	END	2	UC	345	40	13,700	18	1/12/2018	RECONSTRUCT (AC)	\$	2018
MILLWOOD ST	138200	1200	HARBOR BLVD	GRISSET PL	2	L	550	32	17,600	41	1/12/2018	RECONSTRUCT (AC)	\$	2018
MILLWOOD ST	138200	1300	GRISSET PL	DIAMOND ST	2	L	282	32	9,024	94	3/12/2018	REAS	\$	2023
MILLWOOD ST	138200	1500	DIAMOND ST	RAITT ST	2	L	270	32	9,596	87	3/12/2018	REAS	\$	2020
MILLWOOD ST	138200	1600	TOWNSEND ST	RAITT ST	2	L	421	32	13,472	95	1/12/2018	REAS	\$	2021
MILLWOOD ST	138200	1701	MADDOCK ST	DOUGLAS ST	2	L	277	32	9,820	91	2/8/2018	REAS	\$	2022

Street Name	Street ID	Section	From	To	# of Lanes	Functional Class	Length	Width	Area	PCI	PCI Date	Type of Recommended Treatment	Cost of Treatment	Year	
MOORE AV	138200	2000	LINDA WY	END	2	L	340	32	10,980	97	3/4/2018	REAS	\$ 10,926	2024	
MOORE AV	138200	2100	SALITA ST	END	2	L	282	32	9,080	97	3/4/2018	REAS	\$ 9,931	2024	
MOORE AV	138200	2200	ROSEWOOD AV	END	2	L	346	32	11,072	94	2/2/2018	REAS	\$ 10,696	2023	
MOORE AV	138200	2300	BAKER ST	END	2	L	678	32	21,696	81	2/2/2018	REAS	\$ 18,080	2018	
MORRINGSIDE AV	138300	1100	MCLEAN DR	END	2	L	150	32	5,545	96	1/23/2018				
MORRINGSIDE AV	138300	1200	FOST DR	END	2	L	254	32	8,128	96	1/23/2018				
MORRINGSIDE AV	138300	1300	EVONDA ST	END	2	L	249	32	8,918	96	1/23/2018				
MORRINGSIDE AV	138300	1400	LA BONITA ST	END	2	L	163	32	5,961	83	1/23/2018				
MORRINGSIDE AV	138300	1500	BERNI ST	END	2	L	565	32	18,080	90	1/23/2018				
MORRINGSIDE AV	138300	1600	MOUNTAIN VIEW ST	END	2	L	395	33	15,545	95	1/23/2018				
MORRINGSIDE AV	138300	1700	HASTINGS ST	END	2	L	592	33	19,536	93	2/13/2018				
MORRINGSIDE AV	138300	1800	CHANNEL	END	2	L	135	33	4,455	93	2/13/2018				
MORRINGSIDE AV	138300	1900	WEST ST	END	2	L	217	33	7,161	93	2/13/2018				
MORRINGSIDE AV	138300	2000	ELAINE DR	END	2	L	238	33	7,854	95	2/13/2018				
MORRINGSIDE AV	138300	2100	ELAINE DR	END	2	L	186	33	6,050	95	2/13/2018				
MORRINGSIDE AV	138300	2200	GUNTHER ST	END	2	L	236	32	7,552	95	2/2/2018				
MORRINGSIDE AV	138400	1100	5TH ST	END	2	L	253	36	9,108	93	1/31/2018				
MORRINGSIDE AV	138400	1200	SANTA ANA BLVD	END	2	L	425	36	15,300	89	1/31/2018				
MOUNTAIN VIEW ST	138500	1300	SANTA ANA BLVD	END	2	L	410	40	16,400	78	1/31/2018				
MOUNTAIN VIEW ST	138500	1200	ACAPULCO AV	END	2	L	210	32	6,720	96	2/2/2018				
MOUNTAIN VIEW ST	138500	1100	CAMILLE ST	END	2	L	203	32	7,746	89	2/2/2018				
MOUNTAIN VIEW ST	138500	1400	5TH ST	END	2	UC	413	18	12,034	97	2/2/2018				
MOUNTAIN VIEW ST	138500	1500	MOORIDGE AV	END	2	L	1,280	32	40,960	96	2/2/2018				
MOUNTAIN VIEW ST	138500	1600	HAZARD AV	END	2	L	591	32	18,912	97	1/31/2018				
MOUNTAIN VIEW ST	138500	1700	MOORIDGE AV	END	2	L	152	32	4,864	97	1/31/2018				
MOUNTAIN VIEW ST	138500	1800	CELESTE ST	END	2	L	144	32	4,508	85	1/22/2018				
MOUNTAIN VIEW ST	138500	1900	MAURIE ST	END	2	L	227	32	9,176	85	1/22/2018				
MOUNTAIN VIEW ST	138500	2000	OAKFIELD AV	END	2	L	311	33	10,263	91	1/22/2018				
MOUNTAIN VIEW ST	138500	2100	MORRINGSIDE AV	END	2	L	395	33	13,035	91	1/22/2018				
MURPHY AV	138600	1100	WOODLAND PL	END	2	L	284	33	9,372	91	1/22/2018				
MURPHY AV	138600	1200	BIRCH ST	END	2	L	147	32	7,602	88	2/5/2018				
MURPHY AV	138600	1300	SYCAMORE ST	END	2	L	252	32	8,064	71	2/6/2018	MILL AND THIN OVERLAY	\$ 6,721	2020	
MURPHY AV	138600	1400	ALDER ST	END	2	L	266	32	8,512	62	3/5/2018	MILL AND THIN OVERLAY	\$ 24,193	2018	
MURPHY AV	138600	1500	MAIN ST	END	2	L	363	32	11,616	62	3/5/2018	MILL AND THIN OVERLAY	\$ 25,536	2018	
MURPHY AV	138600	1600	SHIELLY ST	END	2	L	138	32	4,416	76	2/6/2018	MILL AND THIN OVERLAY	\$ 34,948	2018	
MURPHY AV	138700	1100	END	END	2	L	355	32	13,360	95	1/30/2018	REAS	\$ 13,645	2019	
MURPHY AV	138700	1200	WOOD ST	END	2	L	252	32	8,064	95	1/30/2018	REAS	\$ 12,907	2023	
MURPHY AV	138700	1300	TOWNSEND ST	END	2	L	282	32	9,024	95	1/30/2018	REAS	\$ 7,780	2023	
MURPHY AV	138700	1400	DAISY AV	END	2	L	265	32	8,920	94	1/30/2018	REAS	\$ 8,810	2023	
MURPHY AV	138700	1500	FRANKLIN ST	END	2	L	222	32	7,104	94	1/30/2018	REAS	\$ 6,683	2023	
MURPHY AV	138700	1600	RAIT ST	END	2	L	220	32	7,040	95	2/5/2018	REAS	\$ 6,801	2023	
MURPHY AV	138700	1700	NOTTINGHAM AV	END	2	L	273	32	8,736	95	2/5/2018	REAS	\$ 8,440	2023	
MURPHY AV	138700	1800	WESTERN AV	END	2	L	313	32	10,016	95	2/5/2018	REAS	\$ 9,676	2023	
MURPHY AV	138700	1900	FOREST AV	END	2	L	274	35	9,580	95	2/5/2018	REAS	\$ 9,773	2023	
MURPHY AV	138700	2000	SPRUCE ST	END	2	L	359	35	12,565	94	2/5/2018	REAS	\$ 12,139	2023	
MURPHY AV	138700	2100	SPRUCE ST	END	2	L	80	32	2,560	92	2/5/2018	REAS	\$ 2,401	2022	
MURPHY AV	138700	2200	PACIFIC AV	END	2	L	281	36	10,116	84	2/5/2018	REAS	\$ 9,773	2023	
MURPHY AV	138700	2300	POPLAR ST	END	2	L	289	36	10,404	85	2/5/2018	REAS	\$ 10,051	2023	
MURPHY AV	138700	2400	HESPERIAN ST	END	2	L	384	36	13,824	85	2/5/2018	REAS	\$ 9,877	2023	
MURPHY AV	138700	2500	BRISTOL ST	END	2	L	280	36	10,440	93	2/5/2018	REAS	\$ 10,086	2023	
MURPHY AV	138700	2600	BAKER ST	END	2	L	555	40	28,600	94	2/5/2018	REAS	\$ 25,697	2023	
MURPHY AV	138700	2700	ROSEWOOD AV	END	2	L	280	40	11,200	87	2/5/2018	REAS	\$ 9,502	2020	
MURPHY AV	138700	2800	SHELTON ST	END	2	L	1,274	40	50,960	100	2/5/2018	REAS	\$ 10,505	2022	
MURPHY AV	138700	2900	FLOWER ST	END	2	L	262	40	10,480	48	2/5/2018	PARTIAL SLAB REPLACEMENT	\$ 49,731	2023	
MURPHY AV	138700	3000	GARNSY ST	END	2	L	231	40	9,240	46	2/14/2018	PARTIAL SLAB REPLACEMENT	\$ 29,111	2018	
MURPHY AV	138700	3100	MAIN ST	END	2	L	322	33	10,626	43	2/13/2018	PARTIAL SLAB REPLACEMENT	\$ 25,657	2018	
MURPHY AV	138700	3200	CYPRESS AV	END	2	L	299	33	9,867	43	2/13/2018	PARTIAL SLAB REPLACEMENT	\$ 29,517	2018	
MURPHY AV	138700	3300	ORANGE AV	END	2	L	406	36	14,616	43	2/13/2018	PARTIAL SLAB REPLACEMENT	\$ 27,008	2018	
MURPHY AV	138700	3400	HARLE ST	END	2	L	350	36	12,600	49	2/13/2018	PARTIAL SLAB REPLACEMENT	\$ 40,600	2018	
MURPHY AV	138700	3500	OAK ST	END	2	L	392	36	14,112	49	2/13/2018	PARTIAL SLAB REPLACEMENT	\$ 35,000	2018	
MURPHY AV	138700	3600	HICKORY ST	END	2	L	385	36	13,860	49	2/13/2018	PARTIAL SLAB REPLACEMENT	\$ 39,200	2018	
MURPHY AV	138700	3700	STANDARD AV	END	2	L	345	33	12,635	94	1/10/2018	PARTIAL SLAB REPLACEMENT	\$ 36,500	2018	
MURPHY AV	138700	3800	ELDER AV	END	2	L	218	33	7,194	95	2/1/2018	REAS	\$ 11,651	2022	
MURPHY AV	138700	3900	LA VERNE AV	END	2	L	276	33	9,108	97	2/1/2018	REAS	\$ 7,158	2024	
MURPHY AV	138700	4000	YUMA CIR	END	2	L	276	32	9,768	97	2/1/2018	REAS	\$ 9,063	2024	
MURPHY AV	138700	4100	MARK ST	END	2	L	238	32	8,572	96	2/1/2018	REAS	\$ 46,562	2024	
MURPHY AV	138700	4200	CAPE COD WY	END	2	L	547	33	20,451	91	1/16/2018	REAS	\$ 9,739	2024	
MURPHY AV	138700	4300	MC FADDEN AV	END	2	UC	350	40	14,000	56	2/2/2018	REAS	\$ 8,530	2024	
MURPHY AV	138700	4400	MC FADDEN AV	END	2	UC	2,574	30	77,220	75	1/24/2018	REAS	\$ 19,181	2022	
MURPHY AV	138700	4500	1ST ST	END	2	UC	2,574	30	77,220	75	1/24/2018	REAS	\$ 19,503	2024	
MURPHY AV	138700	4600	1ST ST	END	2	UC	2,574	30	77,220	75	1/24/2018	REAS	\$ 274,560	2018	
MURPHY AV	138700	4700	HAZARD AV	END	2	UC	2,574	30	77,220	75	1/24/2018	REAS	\$ 90,090	2018	
MURPHY AV	138700	4800	HAZARD AV	END	2	UC	2,574	30	77,220	75	1/24/2018	REAS	\$ 269,160	2018	
MURPHY AV	138700	4900	HAZARD AV	END	2	UC	2,574	30	77,220	75	1/24/2018	REAS	\$ 276,205	2019	
MURPHY AV	138700	5000	HAZARD AV	END	2	UC	2,574	30	77,220	75	1/24/2018	REAS	\$ 106,975	2022	
MURPHY AV	138700	5100	HAZARD AV	END	2	UC	2,574	30	77,220	75	1/24/2018	REAS	\$ 105,927	2022	
MURPHY AV	138700	5200	HAZARD AV	END	2	UC	2,574	30	77,220	75	1/24/2018	REAS	\$ 281,493	2018	
MURPHY AV	138700	5300	HAZARD AV	END	2	UC	2,574	30	77,220	75	1/24/2018	REAS	\$ 281,493	2018	
MURPHY AV	138700	5400	HAZARD AV	END	2	UC	2,574	30	77,220	75	1/24/2018	REAS	\$ 186,471	2018	
MURPHY AV	138700	5500	HAZARD AV	END	2	UC	2,574	30	77,220	75	1/24/2018	REAS	\$ 34,365	2018	
MURPHY AV	138700	5600	HAZARD AV	END	2	UC	2,574	30	77,220	75	1/24/2018	REAS			
MURPHY AV	138700	5700	HAZARD AV	END	2	UC	2,574	30	77,220	75	1/24/2018	REAS			
MURPHY AV	138700	5800	HAZARD AV	END	2	UC	2,574	30	77,220	75	1/24/2018	REAS			
MURPHY AV	138700	5900	HAZARD AV	END	2	UC	2,574	30	77,220	75	1/24/2018	REAS			
MURPHY AV	138700	6000	HAZARD AV	END	2	UC	2,574	30	77,220	75	1/24/2018	REAS			
MURPHY AV	138700	6100	HAZARD AV	END	2	UC	2,574	30	77,220	75	1/24/2018	REAS			
MURPHY AV	138700	6200	HAZARD AV	END	2	UC	2,574	30	77,220	75	1/24/2018	REAS			
MURPHY AV	138700	6300	HAZARD AV	END	2	UC	2,574	30	77,220	75	1/24/2018	REAS			
MURPHY AV	138700	6400	HAZARD AV	END	2	UC	2,574	30	77,220	75	1/24/2018	REAS			
MURPHY AV	138700	6500	HAZARD AV	END	2	UC	2,574	30	77,220	75	1/24/2018	REAS			
MURPHY AV	138700	6600	HAZARD AV	END	2	UC	2,574	30	77,220	75	1/24/2018	REAS			
MURPHY AV	138700	6700	HAZARD AV	END	2	UC	2,574	30	77,220	75	1/24/2018	REAS			
MURPHY AV	138700	6800	HAZARD AV	END	2	UC	2,574	30	77,220	75	1/24/2018	REAS			
MURPHY AV	138700	6900	HAZARD AV	END	2	UC	2,574	30	77,220	75	1/24/2018	REAS			
MURPHY AV	138700	7000	HAZARD AV	END	2										

Street Name	Street ID	Section ID	From	To	# of Lanes	Function Class	Length	Width	Area	PCI	PCI Date	Type of Recommended Treatment	Cost of Treatment	Year
NORBEL AV	139300	1200	SYCAMORE ST	TIMBER ST	2	L	455	32	14,760	76	2/6/2018	MILL AND THIN OVERLAY	\$ 20,024	2019
NORHANDY PL	139400	1100	ORANGE AV	MAPLE ST	2	L	456	32	14,784	95	2/1/2018	REAS	\$ 8,634	2023
NORHANDY PL	139400	1200	MAPLE ST	OAK ST	2	L	331	32	10,632	95	2/1/2018	REAS	\$ 8,634	2023
NORHANDY PL	139400	1300	CEDAR ST	STANDARD AV	2	L	631	34	21,454	95	2/1/2018	REAS	\$ 20,726	2023
NORHANDY PL	139400	1400	HATHAWAY ST	GRAND AV	2	UC	804	37	30,148	4	1/10/2018	RECONSTRUCT (AC)	\$ 263,700	2018
NORHANDY PL	139400	1500	LYON ST	END	2	L	335	36	12,060	95	2/1/2018	REAS	\$ 13,500	2023
NORTH PARK BLVD	139500	1100	END	AC-PCC TRANSITION	2	L	142	45	6,390	75	2/1/2018	OVERLAY - AC THIN	\$ 10,454	2019
NORTH PARK BLVD	139500	1105	AC-PCC TRANSITION	RIVERSIDE DR	2	L	372	43	16,086	53	2/1/2018	PARTIAL SLAB REPLACEMENT	\$ 35,488	2018
NORTH PARK BLVD	139500	1200	RIVERSIDE DR	BENTON WY	2	L	392	43	17,072	50	2/1/2018	PARTIAL SLAB REPLACEMENT	\$ 47,413	2018
NORTH PARK BLVD	139500	1300	BENTON WY	BOUNIE BRAE	2	L	745	43	32,035	49	2/1/2018	PARTIAL SLAB REPLACEMENT	\$ 88,986	2018
NORTH PARK BLVD	139500	1400	BOUNIE BRAE	HELIOTROPE DR	2	L	276	43	11,868	49	2/1/2018	PARTIAL SLAB REPLACEMENT	\$ 32,967	2018
NORTH PARK BLVD	139500	1500	HELIOTROPE DR	FLOWER ST	2	L	389	42	16,338	39	2/1/2018	60% SLAB REPLACEMENT/AC FULL REPLACEMENT	\$ 98,028	2018
NOTTINGHAM AV	139600	1100	WILLITS ST	MYRTLE ST	2	L	607	32	19,424	80	1/29/2018	REAS	\$ 16,187	2018
OAK ST	139700	1100	ALIGN AV	DYER RD	2	UC	1,292	36	46,512	2	1/10/2018	RECONSTRUCT (AC)	\$ 413,440	2018
OAK ST	139700	1200	END	GOETZ AV	2	UC	300	40	12,000	8	2/1/2018	RECONSTRUCT (AC)	\$ 123,022	2018
OAK ST	139700	1300	GOETZ AV	END	2	UC	201	40	8,040	14	2/10/2018	RECONSTRUCT (AC)	\$ 71,467	2018
OAK ST	139700	1400	WARNER AV	ANAHUJIST PL	2	L	781	37	28,897	69	2/2/2018	OVERLAY - AC THIN	\$ 73,243	2018
OAK ST	139700	1500	ANAHUJIST PL	SAINT GERTRUDE PL	2	L	682	33	22,506	62	2/2/2018	MILL AND THIN OVERLAY	\$ 67,518	2018
OAK ST	139700	1600	SAINT GERTRUDE PL	SAINT ANDREW PL	2	L	998	37	36,926	65	2/2/2018	MILL AND THIN OVERLAY	\$ 110,778	2018
OAK ST	139700	1700	SAINT ANDREW PL	OCCIDENTAL ST	2	L	503	37	18,611	89	2/2/2018	REAS	\$ 17,979	2023
OAK ST	139700	1800	OCCIDENTAL ST	BERKELEY ST	2	L	268	33	8,844	91	2/2/2018	REAS	\$ 8,544	2023
OAK ST	139700	1900	BERKELEY ST	POMONA ST	2	L	287	33	9,471	91	2/2/2018	REAS	\$ 9,150	2023
OAK ST	139700	2000	POMONA ST	STANFORD ST	2	L	475	33	15,605	97	2/2/2018	REAS	\$ 16,523	2024
OAK ST	139700	2100	HOOD AV	BORCHARD AV	2	L	538	32	17,841	96	2/2/2018	REAS	\$ 16,734	2022
OAK ST	139700	2200	BORCHARD AV	HOBART ST	2	L	254	32	8,128	96	2/2/2018	REAS	\$ 7,623	2022
OAK ST	139700	2300	HOBART ST	WILSHIRE AV	2	L	241	33	7,953	96	2/2/2018	REAS	\$ 7,683	2023
OAK ST	139700	2400	WILSHIRE AV	GRIFFITH PL	2	L	259	33	8,547	97	2/2/2018	REAS	\$ 8,257	2023
OAK ST	139700	2500	GRIFFITH PL	OXFORD ST	2	L	258	33	8,514	97	2/2/2018	REAS	\$ 8,257	2023
OAK ST	139700	2600	OXFORD ST	RUSSELL AV	2	L	233	33	7,689	97	2/2/2018	REAS	\$ 7,428	2023
OAK ST	139700	2700	RUSSELL AV	MCFAADDEN AV	2	L	280	33	9,240	97	2/2/2018	REAS	\$ 8,926	2023
OAK ST	139700	2800	HARWOOD PL	MCFAADDEN AV	2	L	325	36	11,700	71	2/2/2018	MILL AND THIN OVERLAY	\$ 35,100	2018
OAK ST	139700	2900	NORMANDY PL	HARWOOD PL	2	L	256	36	9,216	71	2/2/2018	MILL AND THIN OVERLAY	\$ 27,648	2018
OAK ST	139700	3000	BEVERLY PL	NORMANDY PL	2	L	263	36	9,468	71	2/2/2018	MILL AND THIN OVERLAY	\$ 28,404	2018
OAK ST	139700	3100	WISTERIA PL	BEVERLY PL	2	L	278	36	10,008	79	2/1/2018	MILL AND THIN OVERLAY	\$ 31,852	2020
OAK ST	139700	3200	WAKEHIA PL	WAKEHIA PL	2	L	287	36	10,332	79	2/1/2018	MILL AND THIN OVERLAY	\$ 32,884	2020
OAK ST	139700	3300	GRANT ST	WAKEHIA PL	2	L	333	36	11,988	79	2/1/2018	MILL AND THIN OVERLAY	\$ 38,154	2020
OAK ST	139700	3400	BISHOP ST	GRANT ST	2	L	408	36	14,688	71	2/2/2018	MILL AND THIN OVERLAY	\$ 44,064	2018
OAK ST	139700	3500	CAMILE ST	MYRTLE ST	2	L	361	24	8,664	75	2/2/2018	MILL AND THIN OVERLAY	\$ 25,992	2018
OAK ST	139700	3600	MYRTLE ST	CAMILE ST	2	L	332	25	8,300	40	2/2/2018	RECONSTRUCT (AC)	\$ 41,500	2018
OAK ST	139700	3700	CHESTNUT AV	MYRTLE ST	2	L	373	29	10,817	67	2/2/2018	PARTIAL SLAB REPLACEMENT	\$ 24,975	2018
OAK ST	139700	3800	PINE ST	CHESTNUT AV	2	L	366	24	8,784	83	2/2/2018	MILL AND THIN OVERLAY	\$ 32,451	2018
OAK ST	139700	3900	WALNUT ST	PINE ST	2	L	337	24	8,088	100	2/2/2018	REAS	\$ 7,764	2020
OAK ST	139700	4000	LST ST	WALNUT ST	2	L	156	32	4,992	97	1/22/2018	REAS	\$ 7,014	2023
OAKFIELD AV	139800	1100	MCLEAN DR	EUCALYPT ST	2	L	291	32	9,312	97	1/22/2018	REAS	\$ 13,071	2023
OAKFIELD AV	139800	1200	EVONDA ST	MCLEAN DR	2	L	147	32	4,704	87	1/22/2018	REAS	\$ 6,903	2023
OAKFIELD AV	139800	1300	BERNI ST	MCLEAN DR	2	L	147	32	4,704	87	1/22/2018	REAS	\$ 6,903	2023
OAKFIELD AV	139800	1400	BERNI ST	SHEFFIELD ST	2	L	572	32	18,304	85	1/23/2018	REAS	\$ 7,825	2023
OAKFIELD AV	139800	1500	NEWHORSE ST	END	2	L	478	33	15,774	96	1/23/2018	REAS	\$ 10,763	2023
OAKFIELD AV	139800	1600	MOUNTAIN VIEW ST	MOUNTAIN VIEW ST	2	L	478	33	15,774	96	1/23/2018	REAS	\$ 39,499	2023
OAKFIELD AV	139800	1700	SANTA CLARA AV	FAY CIR	2	L	175	38	6,650	98	1/23/2018	REAS	\$ 6,167	2023
OAKMONT AV	139900	1205	AC-PCC TRANSITION	AC-PCC TRANSITION	2	L	320	41	13,220	66	1/23/2018	REAS	\$ 7,025	2023
OAKMONT AV	139900	1300	PARK LN	END	2	L	288	32	9,330	97	1/23/2018	RECONSTRUCT (AC)	\$ 34,400	2018
OAKMONT AV	139900	1400	JONQUIL RD	JONQUIL RD	2	L	262	32	8,384	97	2/8/2018	MILL AND THIN OVERLAY	\$ 30,075	2018
OAKMONT AV	139900	1500	DOORMAN ST	CLEMENSEN AV	2	L	225	36	8,100	96	2/8/2018	MILL AND THIN OVERLAY	\$ 33,548	2019
OAKMONT PL	140000	1100	DOORMAN ST	END	2	L	1,239	33	40,857	69	2/8/2018	MILL AND THIN OVERLAY	\$ 26,136	2018
OAKMONT PL	140100	1100	21ST ST	END	2	L	266	24	6,384	95	2/8/2018	MILL AND THIN OVERLAY	\$ 27,324	2018
OAKMONT PL	140200	1100	GREENVILLE ST	KING ST	2	L	266	24	6,384	95	2/8/2018	MILL AND THIN OVERLAY	\$ 15,457	2023
OAKMONT PL	140300	1200	DIAMOND ST	TOWNSHEND ST	2	L	303	24	7,272	95	2/8/2018	MILL AND THIN OVERLAY	\$ 4,637	2023
OAKMONT PL	140300	1300	GENET ST	DIAMOND ST	2	L	215	24	5,760	99	2/8/2018	MILL AND THIN OVERLAY	\$ 6,374	2023
OAKMONT PL	140300	1400	BALL ST	DOUGLAS ST	2	L	285	32	9,120	72	2/8/2018	MILL AND THIN OVERLAY	\$ 15,457	2023
OAKMONT PL	140300	1500	DOUGLAS ST	JOANIE WY	2	L	285	32	9,120	72	2/8/2018	MILL AND THIN OVERLAY	\$ 15,457	2023
OAKMONT PL	140300	1600	DOUGLAS ST	JOANIE WY	2	L	285	32	9,120	72	2/8/2018	MILL AND THIN OVERLAY	\$ 15,457	2023
OAKMONT PL	140300	1700	DOUGLAS ST	JOANIE WY	2	L	285	32	9,120	72	2/8/2018	MILL AND THIN OVERLAY	\$ 15,457	2023
OAKMONT PL	140300	1800	DOUGLAS ST	JOANIE WY	2	L	285	32	9,120	72	2/8/2018	MILL AND THIN OVERLAY	\$ 15,457	2023
OAKMONT PL	140300	1900	DOUGLAS ST	JOANIE WY	2	L	285	32	9,120	72	2/8/2018	MILL AND THIN OVERLAY	\$ 15,457	2023
OAKMONT PL	140300	2000	DOUGLAS ST	JOANIE WY	2	L	285	32	9,120	72	2/8/2018	MILL AND THIN OVERLAY	\$ 15,457	2023
OAKMONT PL	140300	2100	DOUGLAS ST	JOANIE WY	2	L	285	32	9,120	72	2/8/2018	MILL AND THIN OVERLAY	\$ 15,457	2023
OAKMONT PL	140300	2200	DOUGLAS ST	JOANIE WY	2	L	285	32	9,120	72	2/8/2018	MILL AND THIN OVERLAY	\$ 15,457	2023
OAKMONT PL	140300	2300	DOUGLAS ST	JOANIE WY	2	L	285	32	9,120	72	2/8/2018	MILL AND THIN OVERLAY	\$ 15,457	2023
OAKMONT PL	140300	2400	DOUGLAS ST	JOANIE WY	2	L	285	32	9,120	72	2/8/2018	MILL AND THIN OVERLAY	\$ 15,457	2023
OAKMONT PL	140300	2500	DOUGLAS ST	JOANIE WY	2	L	285	32	9,120	72	2/8/2018	MILL AND THIN OVERLAY	\$ 15,457	2023
OAKMONT PL	140300	2600	DOUGLAS ST	JOANIE WY	2	L	285	32	9,120	72	2/8/2018	MILL AND THIN OVERLAY	\$ 15,457	2023
OAKMONT PL	140300	2700	DOUGLAS ST	JOANIE WY	2	L	285	32	9,120	72	2/8/2018	MILL AND THIN OVERLAY	\$ 15,457	2023
OAKMONT PL	140300	2800	DOUGLAS ST	JOANIE WY	2	L	285	32	9,120	72	2/8/2018	MILL AND THIN OVERLAY	\$ 15,457	2023
OAKMONT PL	140300	2900	DOUGLAS ST	JOANIE WY	2	L	285	32	9,120	72	2/8/2018	MILL AND THIN OVERLAY	\$ 15,457	2023
OAKMONT PL	140300	3000	DOUGLAS ST	JOANIE WY	2	L	285	32	9,120	72	2/8/2018	MILL AND THIN OVERLAY	\$ 15,457	2023
OAKMONT PL	140300	3100	DOUGLAS ST	JOANIE WY	2	L	285	32	9,120	72	2/8/2018	MILL AND THIN OVERLAY	\$ 15,457	2023
OAKMONT PL	140300	3200	DOUGLAS ST	JOANIE WY	2	L	285	32	9,120	72	2/8/2018	MILL AND THIN OVERLAY	\$ 15,457	2023
OAKMONT PL	140300	3300	DOUGLAS ST	JOANIE WY	2	L	285	32	9,120	72	2/8/2018	MILL AND THIN OVERLAY	\$ 15,457	2023
OAKMONT PL	140300	3400	DOUGLAS ST	JOANIE WY	2	L	285	32	9,120	72	2/8/2018	MILL AND THIN OVERLAY	\$ 15,457	2023

Street Name	Street ID	Section ID	From	To	# of Lanes	Functional Class	Length	Width	Area	PCI	PCI Date	Type of Recommended Treatment	Cost of Treatment	Year
CCIDENTAL ST	140700	3500	OAK ST	KILSON DR	2	L	273	33	9,009	100	2/2/2018	REAS	\$ 8,703	2023
CCIDENTAL ST	140700	3600	KILSON DR	HICKORY ST	2	L	270	33	8,910	100	2/2/2018	REAS	\$ 8,608	2023
CCIDENTAL ST	140700	3700	HALLADAY ST	HICKORY ST	2	L	270	33	8,910	100	2/2/2018	REAS	\$ 8,608	2023
CCIDENTAL ST	140700	3800	HALLADAY ST	END	2	L	299	33	9,837	97	2/11/2018	REAS	\$ 9,818	2024
CCIDENTAL ST	140700	3900	EVERGREEN ST	STANDARD AV	2	L	289	33	9,537	100	2/11/2018	REAS	\$ 9,213	2023
CCIDENTAL ST	140700	4000	EVERGREEN ST	STANDARD AV	2	UC	1,018	36	36,648	78	1/1/2018	RECONSTRUCT (AC)	\$ 325,760	2018
OLD GRAND ST	140700	1101	BOYD ST	CHERRY ST	2	L	968	30	29,542	92	1/5/2018	REAS	\$ 27,708	2022
OLD GRAND ST	140700	1101	CHERRY ST	SANTA CLARA AV	2	L	291	32	9,312	76	3/6/2018	MILL AND THIN OVERLAY	\$ 27,936	2018
OLD GRAND ST	140700	1101	JOANA DR	CHERRY ST	2	L	280	32	8,960	76	3/6/2018	MILL AND THIN OVERLAY	\$ 26,980	2018
OLD GRAND ST	140700	1500	GROVEMONT ST	KEEGAN WY	2	L	320	35	11,200	77	3/6/2018	MILL AND THIN OVERLAY	\$ 34,608	2019
OLD GRAND ST	140700	1600	KEEGAN WY	FAIRHAVEN AV	2	L	336	35	11,760	77	3/6/2018	MILL AND THIN OVERLAY	\$ 36,338	2019
OLD GRAND ST	140700	1700	FAIRHAVEN AV	ALLEY E/O MAIN W/O CYPRESS	2	L	170	31	5,270	100	2/2/2018	REAS	\$ 5,091	2023
OLD MCFADDEN AV	140400	1100	MAIN ST	CYPRESS AV	2	L	170	31	5,270	100	2/2/2018	REAS	\$ 5,091	2023
OLD MCFADDEN AV	140400	1200	ALLEY E/O MAIN W/O CYPRESS	CYPRESS AV	2	L	170	31	5,270	100	2/2/2018	REAS	\$ 5,091	2023
OLD MCFADDEN AV	140400	1300	CYPRESS AV	END	2	L	295	31	9,145	100	2/2/2018	REAS	\$ 8,835	2023
OLD TUSTIN AV	140500	1100	17TH ST	TUSTIN AV	2	L	1,136	34	40,864	77	2/13/2018	MILL AND THIN OVERLAY	\$ 125,652	2019
OLIVE LN	140600	3800	RIVIERA DR	SANTA CLARA AV	2	L	866	32	27,712	77	2/7/2018	MILL AND THIN OVERLAY	\$ 88,195	2020
OLIVE LN	140600	3900	PARK LN	END	2	L	315	36	12,590	96	2/7/2018	REAS	\$ 12,163	2023
OLIVE LN	140600	4000	SHERWIN LN	END	2	L	241	32	7,712	87	2/8/2018	REAS	\$ 6,613	2019
OLIVE LN	140600	4100	CORRIGAN AV	SHERWIN LN	2	L	710	32	22,720	87	2/8/2018	REAS	\$ 19,501	2019
OLIVE LN	140600	4200	WEST ORANGE RD	CORRIGAN AV	2	L	266	32	8,512	87	2/8/2018	REAS	\$ 7,306	2019
OLIVE ST	140700	1100	KELLER AV	AURORA AV	2	L	305	32	9,760	92	2/5/2018	REAS	\$ 9,154	2022
OLIVE ST	140700	1200	KELLER AV	JUMPER AV	2	L	707	32	23,574	96	2/5/2018	REAS	\$ 22,064	2022
OLIVE ST	140700	1300	ALPINE AV	COLUMBINE AV	2	L	897	32	29,254	69	2/5/2018	REAS	\$ 87,763	2018
OLIVE ST	140700	1400	COLUMBINE AV	SANTA CLARA AV	2	L	339	32	10,848	77	3/5/2018	MILL AND THIN OVERLAY	\$ 27,120	2018
OLIVE ST	140700	1500	SIERRA DR	END	2	L	445	32	13,688	72	3/5/2018	OVERLAY - AC THIN	\$ 15,702	2018
OLIVE ST	140700	1600	ALTON AV	END	2	L	1,032	33	34,056	95	2/5/2018	REAS	\$ 32,000	2023
OLIVE ST	140700	1700	SEGERSTROM AV	CENTRAL AV	2	L	1,260	33	42,240	96	2/13/2018	REAS	\$ 40,009	2023
OLIVE ST	140700	1800	CENTRAL AV	WARNER (FRONTAGE) AV	2	L	620	36	22,320	95	2/13/2018	REAS	\$ 21,593	2023
OLIVE ST	140700	1900	WARNER AV	ANAHURST PL	2	L	630	36	22,680	85	3/5/2018	REAS	\$ 21,593	2023
OLIVE ST	140700	2000	GLENWOOD PL	SANTA GERTRUDE PL	2	L	365	36	13,140	85	3/5/2018	REAS	\$ 18,050	2018
OLIVE ST	140700	2100	SANTA ANDREW PL	GLENWOOD PL	2	L	340	36	12,240	78	3/5/2018	MILL AND THIN OVERLAY	\$ 35,358	2020
OLIVE ST	140700	2200	EDINGER AV	SANTA ANDREW PL	2	L	573	36	22,752	95	2/10/2018	REAS	\$ 20,461	2023
OLIVE ST	140700	2300	EDINGER AV	BORCHARD AV	2	L	167	36	6,012	84	2/10/2018	REAS	\$ 21,593	2023
OLIVE ST	140700	2400	WILSHIRE AV	WILSHIRE AV	2	L	440	36	15,840	62	2/13/2018	REAS	\$ 14,837	2022
OLIVE ST	140700	2500	WILSHIRE AV	END	2	L	210	36	6,910	50	2/13/2018	REAS	\$ 8,289	2024
OLIVE ST	140700	2600	END	RUSSELL AV	2	L	238	25	5,950	57	2/8/2018	REAS	\$ 5,721	2024
OLIVE ST	140700	2700	CUBSON ST	BROOK ST	2	L	287	27	7,749	93	2/8/2018	REAS	\$ 7,486	2023
OLIVE ST	140700	2800	1ST ST	3RD ST	2	L	574	34	19,516	60	2/10/2018	PARTIAL SLAB REPLACEMENT	\$ 54,211	2018
OLIVE ST	140700	2900	2ND ST	END	2	L	753	32	24,096	53	2/10/2018	PARTIAL SLAB REPLACEMENT	\$ 66,933	2018
OLIVE ST	140700	3000	10TH ST	WASHINGTON AV	2	L	759	32	25,968	76	2/10/2018	MILL AND THIN OVERLAY	\$ 74,061	2019
OLIVE ST	140700	3100	WASHINGTON AV	15TH ST	2	L	154	36	5,544	77	2/10/2018	MILL AND THIN OVERLAY	\$ 17,645	2020
OLIVE ST	140700	3200	END	15TH ST	2	L	376	32	18,432	90	2/7/2018	REAS	\$ 17,806	2023
OLIVE ST	140700	3300	19TH ST	20TH ST	2	L	274	34	9,316	97	2/7/2018	REAS	\$ 9,000	2023
OLIVE ST	140700	3400	17TH ST	21ST ST	2	L	275	32	8,800	97	2/7/2018	REAS	\$ 8,501	2023
OLIVE ST	140700	3500	20TH ST	BUFFALO AV	2	L	1,028	32	37,896	83	2/7/2018	REAS	\$ 30,854	2022
OLIVE ST	140700	3600	21ST ST	GOETZ AV	2	UC	482	36	18,912	84	1/10/2018	REAS	\$ 37,758	2018
OLIVE ST	140700	3700	21ST ST	GOETZ AV	2	UC	899	36	32,364	85	2/10/2018	REAS	\$ 20,110	2024
OLIVE ST	140700	3800	GOETZ AV	ADAMS ST	2	L	401	36	13,436	96	2/10/2018	REAS	\$ 8,007	2023
OLIVE ST	140700	3900	ADAMS ST	CENTRAL AV	2	L	224	37	8,288	95	2/10/2018	REAS	\$ 14,584	2023
OLIVE ST	140700	4000	CENTRAL AV	FLORA ST	2	L	408	37	15,096	88	2/10/2018	REAS	\$ 13,433	2021
OLIVE ST	140700	4100	FLORA ST	WARNER AV	2	L	369	37	13,653	68	2/10/2018	REAS	\$ 13,039	2021
OLIVE ST	140700	4200	WARNER AV	ANAHURST PL	2	L	387	37	14,319	68	2/10/2018	REAS	\$ 9,7820	2018
OLIVE ST	140700	4300	ANAHURST PL	SANTA GERTRUDE PL	2	L	657	40	26,280	48	2/11/2018	MILL AND THIN OVERLAY	\$ 80,880	2018
OLIVE ST	140700	4400	SANTA GERTRUDE PL	SANTA ANDREW PL	2	L	674	40	26,960	73	2/11/2018	MILL AND THIN OVERLAY	\$ 120,120	2018
OLIVE ST	140700	4500	SANTA ANDREW PL	CCIDENTAL ST	2	L	1,001	40	40,040	74	2/11/2018	MILL AND THIN OVERLAY	\$ 17,167	2018
OLIVE ST	140700	4600	CCIDENTAL ST	BERKELEY ST	2	L	515	40	20,600	80	2/11/2018	REAS	\$ 10,133	2018
OLIVE ST	140700	4700	BERKELEY ST	POMONA ST	2	L	304	40	12,160	80	2/11/2018	REAS	\$ 9,933	2018
OLIVE ST	140700	4800	POMONA ST	STANFORD ST	2	L	298	40	11,920	81	2/11/2018	REAS	\$ 10,133	2018
OLIVE ST	140700	4900	STANFORD ST	EDINGER AV	2	L	304	40	12,160	81	2/11/2018	REAS	\$ 9,400	2018
OLIVE ST	140700	5000	EDINGER AV	EDINGER AV	2	L	282	40	11,280	81	2/11/2018	REAS	\$ 37,659	2020
OLIVE ST	140700	5100	EDINGER AV	HOBART ST	2	L	527	46	42,642	87	2/13/2018	REAS	\$ 28,432	2022
OLIVE ST	140700	5200	HOBART ST	OXFORD ST	2	L	659	46	30,314	92	2/13/2018	OVERLAY - AC THIN	\$ 75,808	2019
OLIVE ST	140700	5300	OXFORD ST	MCFADDEN AV	2	L	640	46	29,440	77	2/13/2018	REAS	\$ 13,376	2023
OLIVE ST	140700	5400	MCFADDEN AV	HARWOOD PL	2	L	322	43	13,846	96	1/31/2018	REAS	\$ 10,801	2023
OLIVE ST	140700	5500	HARWOOD PL	NORMANDY PL	2	L	260	43	11,180	96	1/31/2018	REAS	\$ 23,362	2024
OLIVE ST	140700	5600	NORMANDY PL	BEVERLY PL	2	L	546	43	23,478	99	1/31/2018	REAS	\$ 11,938	2024
OLIVE ST	140700	5700	BEVERLY PL	WISTERIA PL	2	L	279	43	11,997	98	1/31/2018	REAS	\$ 11,922	2023
OLIVE ST	140700	5800	WISTERIA PL	WAKEHAM AV	2	L	287	43	12,341	97	1/31/2018	REAS	\$ 13,916	2023
OLIVE ST	140700	5900	WAKEHAM AV	GRANT ST	2	L	335	43	14,405	97	1/31/2018	MILL AND THIN OVERLAY	\$ 52,890	2018
OLIVE ST	140700	6000	GRANT ST	BISHOP ST	2	L	410	43	17,630	74	1/31/2018	MILL AND THIN OVERLAY	\$ 46,311	2018
OLIVE ST	140700	6100	BISHOP ST	CAMILE ST	2	L	359	43	15,437	86	1/31/2018	REAS	\$ 14,354	2020
OLIVE ST	140700	6200	CAMILE ST	MYRTLE ST	2	L	363	43	15,609	86	1/31/2018	REAS	\$ 14,702	2023
OLIVE ST	140700	6300	MYRTLE ST	CHESTNUT AV	2	L	369	44	16,236	87	1/31/2018	MILL AND THIN OVERLAY	\$ 60,270	2018
OLIVE ST	140700	6400	CHESTNUT AV	PINE ST	2	L	346	44	15,224	99	1/31/2018	REAS	\$ 15,324	2024
OLIVE ST	140700	6500	PINE ST	WALNUT ST	2	L	368	44	15,400	99	1/31/2018	MILL AND THIN OVERLAY	\$ 29,874	2023
OLIVE ST	140700	6600	WALNUT ST	1ST ST	2	L	350	44	15,400	99	1/31/2018	REAS	\$ 29,874	2023
OLIVE ST	140700	6700	1ST ST	GREENVILLE ST	2	L	859	36	30,924	95	1/10/2018	REAS	\$ 29,874	2023
OLIVE ST	140700	6800	GREENVILLE ST	END	2	L	859	36	30,924	95	1/10/2018	REAS	\$ 29,874	2023

Street Name	Street ID	Section ID	From	To	# of Lanes	Class	Length	Width	Area	PCI	PCI Date	Type of Recommended Treatment	Cost of Treatment	Year
OKION AV	140900	1200	WOODLAND PL	END	2	L	163	32	8,114	83	2/5/2018	REAS	\$ 7,173	2020
OKION AV	140900	1300	BIRCH ST	END	2	L	199	32	8,474	81	2/6/2018	OVERLAY - AC THIN	\$ 23,844	2022
OKION AV	141000	1100	PENDLETON AV	WARNER AV	2	UC	727	36	26,917	99	2/20/2018	REAS	\$ 37,497	2024
OTTAWA ST	141100	1100	BORCHARD AV	END	2	L	233	33	7,699	97	2/10/2018	REAS	\$ 7,651	2024
OXFORD ST	141200	1100	MAIN ST	CYPRESS AV	2	L	334	33	11,022	62	2/13/2018	PARTIAL SLAB REPLACEMENT	\$ 33,456	2021
OXFORD ST	141200	1200	CYPRESS AV	ORANGE AV	2	L	357	33	11,781	65	2/13/2018	PARTIAL SLAB REPLACEMENT	\$ 37,937	2023
OXFORD ST	141200	1300	ORANGE AV	MAPLE ST	2	L	305	33	10,065	65	2/13/2018	PARTIAL SLAB REPLACEMENT	\$ 32,411	2023
OXFORD ST	141200	1400	OAK ST	END	2	L	287	33	9,471	87	2/11/2018	REAS	\$ 8,373	2020
OXFORD ST	141200	1500	EVERGREEN ST	STANDARD AV	2	L	377	33	12,441	88	3/11/2018	REAS	\$ 10,999	2023
PACIFIC AV	141300	1100	MOORE AV	RITA WY	2	L	259	32	8,288	93	3/4/2018	REAS	\$ 8,007	2023
PACIFIC AV	141300	1200	RITA WY	GARRY AV	2	L	113	32	3,616	93	3/4/2018	REAS	\$ 3,493	2023
PACIFIC AV	141300	1300	GARRY AV	CARRIAGE DR	2	L	567	32	19,100	93	3/4/2018	REAS	\$ 18,452	2023
PACIFIC AV	141300	1400	SAN LORENZO AV	ADAMS ST	2	L	910	32	28,800	100	2/7/2018	MILL AND THIN OVERLAY	\$ 46,443	2019
PACIFIC AV	141300	1500	HEMLOCK WY	CENTRAL AV	2	L	386	32	12,352	100	3/4/2018	REAS	\$ 27,823	2023
PACIFIC AV	141300	1600	ADAMS ST	HALL AV	2	L	648	32	20,736	100	3/4/2018	REAS	\$ 11,933	2023
PACIFIC AV	141300	1700	FLORA ST	FLORA ST	2	L	130	32	4,160	100	3/4/2018	REAS	\$ 20,032	2023
PACIFIC AV	141300	1800	WARNER AV	ANAHURST PL	2	L	580	33	19,140	83	3/4/2018	REAS	\$ 4,019	2023
PACIFIC AV	141300	1900	WARNER AV	SAINT GERTRUDE PL	2	L	540	33	17,870	83	3/4/2018	REAS	\$ 15,950	2018
PACIFIC AV	141300	2000	SAINT GERTRUDE PL	GLENWOOD PL	2	L	765	33	25,245	92	3/4/2018	REAS	\$ 23,678	2022
PACIFIC AV	141300	2100	GLENWOOD PL	SAINT ANDREW PL	2	L	550	33	18,150	88	3/4/2018	REAS	\$ 23,678	2022
PACIFIC AV	141300	2200	STANFORD ST	STANFORD ST	2	L	820	33	27,060	96	3/4/2018	REAS	\$ 16,046	2020
PACIFIC AV	141300	2300	STANFORD ST	EDINGER AV	2	L	320	33	10,560	96	3/4/2018	REAS	\$ 26,142	2023
PACIFIC AV	141300	2400	EDINGER AV	BORCHARD AV	2	L	487	36	17,532	81	1/23/2018	REAS	\$ 10,703	2023
PACIFIC AV	141300	2500	BORCHARD AV	ELDER AV	2	L	353	36	12,738	85	1/23/2018	REAS	\$ 15,048	2019
PACIFIC AV	141300	2600	WILSHIRE AV	WILSHIRE AV	2	L	230	34	7,800	85	1/23/2018	REAS	\$ 19,470	2019
PACIFIC AV	141300	2700	DAHL LN	DAHL LN	2	L	166	34	5,644	85	1/23/2018	REAS	\$ 7,295	2023
PACIFIC AV	141300	2800	RITA WY	DAHL LN	2	L	300	34	10,200	96	1/23/2018	REAS	\$ 9,584	2019
PACIFIC AV	141300	2900	RITA WY	DAHL LN	2	L	221	34	7,514	96	1/23/2018	REAS	\$ 7,259	2023
PACIFIC AV	141300	3000	UNGAN LN	UNGAN LN	2	L	331	34	11,254	95	1/23/2018	REAS	\$ 10,872	2023
PACIFIC AV	141300	3100	MCARDEN AV	MCARDEN AV	2	L	287	32	9,184	75	2/10/2018	MILL AND THIN OVERLAY	\$ 27,552	2018
PACIFIC AV	141300	3200	CUBEN ST	MCARDEN AV	2	L	410	32	13,120	84	2/10/2018	REAS	\$ 10,933	2018
PACIFIC AV	141300	3300	WISTERIA PL	CUBEN ST	2	L	291	32	9,312	84	2/10/2018	REAS	\$ 7,760	2018
PACIFIC AV	141300	3400	HIGHLAND ST	WISTERIA PL	2	L	241	32	7,712	65	2/10/2018	MILL AND THIN OVERLAY	\$ 23,136	2018
PACIFIC AV	141300	3500	TOLLIVER ST	HIGHLAND ST	2	L	271	32	8,672	65	2/10/2018	MILL AND THIN OVERLAY	\$ 25,016	2018
PACIFIC AV	141300	3600	RICHLAND AV	TOLLIVER ST	2	L	265	32	8,416	78	2/10/2018	MILL AND THIN OVERLAY	\$ 26,786	2020
PACIFIC AV	141300	3700	RAYMAR ST	RICHLAND AV	2	L	265	32	8,460	78	2/10/2018	MILL AND THIN OVERLAY	\$ 26,989	2020
PACIFIC AV	141300	3800	WILLITS ST	RAYMAR ST	2	L	645	32	20,640	73	2/10/2018	MILL AND THIN OVERLAY	\$ 61,920	2018
PACIFIC AV	141300	3900	MYRTLE ST	WILLITS ST	2	L	639	37	23,643	74	2/10/2018	MILL AND THIN OVERLAY	\$ 70,929	2018
PACIFIC AV	141300	4000	PINE ST	MYRTLE ST	2	L	331	37	12,247	73	2/10/2018	MILL AND THIN OVERLAY	\$ 30,618	2018
PACIFIC AV	141300	4100	WALNUT ST	PINE ST	2	L	298	37	10,226	73	2/10/2018	OVERLAY - AC THIN	\$ 27,565	2018
PACIFIC AV	141300	4200	2ND ST	WALNUT ST	2	L	228	32	7,296	94	2/5/2018	REAS	\$ 7,048	2023
PACIFIC AV	141300	4300	2ND ST	1ST ST	2	L	304	32	9,728	85	2/5/2018	REAS	\$ 8,600	2020
PACIFIC AV	141300	4400	3RD ST	2ND ST	2	L	287	32	9,184	85	2/5/2018	REAS	\$ 8,119	2020
PACIFIC AV	141300	4500	SANTA ANA BLVD	3RD ST	2	L	244	32	7,808	100	2/5/2018	REAS	\$ 7,543	2023
PACIFIC AV	141300	4600	5TH ST	SANTA ANA BLVD	2	L	259	32	8,288	83	2/5/2018	REAS	\$ 7,327	2020
PACIFIC AV	141300	4700	6TH ST	5TH ST	2	L	311	36	11,196	80	2/5/2018	REAS	\$ 9,330	2018
PACIFIC AV	141300	4800	7TH ST	6TH ST	2	L	300	36	10,800	80	2/5/2018	REAS	\$ 9,000	2018
PACIFIC AV	141300	4900	CIVIC CENTER DR	7TH ST	2	L	345	32	11,040	71	2/5/2018	MILL AND THIN OVERLAY	\$ 33,120	2018
PACIFIC AV	141300	5000	CIVIC CENTER DR	8TH ST	2	L	262	34	8,908	83	2/5/2018	REAS	\$ 7,423	2018
PACIFIC AV	141300	5100	10TH ST	9TH ST	2	L	285	34	9,690	83	2/5/2018	REAS	\$ 8,075	2018
PACIFIC AV	141300	5200	11TH ST	10TH ST	2	L	284	34	9,656	83	2/5/2018	REAS	\$ 8,047	2018
PACIFIC AV	141300	5300	WASHINGTON AV	11TH ST	2	L	261	33	8,613	83	2/5/2018	REAS	\$ 7,178	2018
PACIFIC AV	141300	5400	END	12TH ST	2	L	128	32	5,149	87	2/24/2018	REAS	\$ 4,829	2022
PACIFIC AV	141300	5500	21ST ST	21ST ST	2	L	1,260	33	41,580	89	1/24/2018	REAS	\$ 38,999	2022
PACIFIC AV	141300	5600	MARION WY	SANTA CLARA AV	2	L	628	33	20,724	87	2/10/2018	REAS	\$ 19,438	2022
PACIFIC AV	141300	5700	SHARON RD	RIVER LN	2	L	243	32	7,776	96	2/10/2018	REAS	\$ 7,237	2024
PACIFIC AV	141300	5800	SHARON RD	RIVER LN	2	L	366	32	12,352	96	2/10/2018	REAS	\$ 12,291	2024
PACIFIC AV	141300	5900	MEMORY LN	SHARON RD	2	L	110	33	3,630	96	2/6/2018	REAS	\$ 3,502	2023
PACIFIC AV	141400	1100	LYON ST	WRIGHT ST	2	L	561	45	25,245	83	1/31/2018	REAS	\$ 21,038	2018
PALM ST	141400	1200	MARJURY ST	LYON ST	2	L	364	45	16,380	83	1/31/2018	REAS	\$ 13,650	2018
PARK DR	141500	1100	CURIE AV	COLUMBINE AV	2	L	285	32	9,120	91	2/5/2018	REAS	\$ 8,554	2023
PARK DR	141500	1200	COLUMBINE AV	ALTON AV	2	L	221	32	7,072	96	2/5/2018	REAS	\$ 22,789	2022
PARK DR	141500	1300	HEMLOCK WY	CENTRAL AV	2	L	1,018	33	33,594	91	2/2/2018	REAS	\$ 31,598	2022
PARK DR	141500	1400	CENTRAL AV	WARNER (FRONTAGE) AV	2	L	1,268	33	41,844	91	2/2/2018	REAS	\$ 39,246	2022
PARK DR	141500	1500	WARNER AV	ANAHURST PL	2	L	640	32	20,480	86	2/10/2018	REAS	\$ 17,579	2019
PARK DR	141500	1600	ANAHURST PL	SAINT GERTRUDE PL	2	L	650	32	20,800	95	2/10/2018	REAS	\$ 20,094	2023
PARK DR	141500	1700	EDINGER AV	OCCIDENTAL ST	2	L	1,195	32	38,240	83	2/13/2018	REAS	\$ 31,862	2018
PARK LN	141600	1100	TOWNLEY ST	PATTI LN	2	L	650	33	21,450	88	1/25/2018	REAS	\$ 20,110	2022
PARK LN	141600	1200	HESPERIAN ST	PACIFIC AV	2	L	409	32	13,088	89	2/10/2018	REAS	\$ 12,644	2023
PARK LN	141600	1300	BRISTOL ST	HESPERIAN ST	2	L	142	40	5,680	90	2/10/2018	REAS	\$ 5,172	2021
PARK LN	141600	1400	BRISTOL ST	GREENRIER ST	2	L	346	32	11,116	95	2/7/2018	REAS	\$ 10,758	2023
PARK LN	141600	1500	GREENRIER ST	LOUISE ST	2	L	229	32	7,564	95	2/7/2018	REAS	\$ 7,017	2023
PARK LN	141600	1600	LOUISE ST	BAKER ST	2	L	112	32	3,584	95	2/7/2018	REAS	\$ 3,462	2023
PARK LN	141600	1700	BAKER ST	WESTWOOD AV	2	L	319	32	10,208	95	2/7/2018	REAS	\$ 9,862	2023
PARK LN	141600	1800	WESTWOOD AV	TOWHER LN	2	L	313	36	11,268	95	2/7/2018	REAS	\$ 10,886	2023
PARK LN	141600	1900	TOWHER LN	FREEMAN LN	2	L	235	36	10,820	96	3/7/2018	REAS	\$ 10,260	2023
PARK LN	141600	2000	FREEMAN LN	LOWELL LN	2	L	236	36	10,656	96	3/7/2018	REAS	\$ 10,294	2023
PARK LN	141600	2100	LOWELL LN	OWELL LN	2	L	261	36	9,396	96	3/7/2018	REAS	\$ 9,077	2023

Street Name	Section ID	From	To	# of Lanes	Functional Class	Length	Width	Area	PCI	PCT Date	Type of Recommended Treatment	Cost of Treatment	Year
PARK LN	141900	3300	FLOWER ST	2	L	269	34	9,146	97	2/8/2018	REAS	\$	9,101 2024
PARK LN	141900	3400	ACACIA PL	2	L	1,005	36	36,180	89	2/8/2018	REAS	\$	33,934 2022
PARK LN	141900	3500	ACACIA PL	2	L	251	38	8,341	87	3/6/2018	REAS	\$	7,374 2020
PARK LN	141900	3600	JESSEE DR	2	L	283	32	9,056	86	3/6/2018	REAS	\$	8,006 2020
PARK LN	141900	3700	FAIRMONT AV	2	L	323	32	12,856	86	3/6/2018	REAS	\$	11,366 2020
PARK LN	141900	3800	FAIRMONT AV	2	L	156	32	7,512	96	3/6/2018	REAS	\$	7,257 2023
PARK LN	141900	3900	FAIRMONT AV	2	L	196	32	8,792	97	3/6/2018	REAS	\$	8,494 2023
PARK LN	141900	4000	FAIRMONT AV	2	L	296	32	11,992	97	3/6/2018	REAS	\$	11,585 2023
PARK LN	141900	4100	4TH ST	2	UC	1,656	39	64,584	91	1/10/2018	REAS	\$	87,349 2023
PARK LN	141900	4200	FRUIT ST	2	Mac	899	45	40,455	82	1/8/2018	REAS	\$	48,613 2019
PARK LN	141900	4300	MAURIE AV	2	L	345	32	12,062	88	1/22/2018	REAS	\$	
PARK LN	141900	4400	MAURIE AV	2	L	201	32	6,432	95	1/22/2018	REAS	\$	
PARK LN	141900	4500	MAURIE AV	2	L	689	32	22,048	84	1/22/2018	REAS	\$	
PARK LN	141900	4600	CITY LIMIT	2	L	170	32	5,440	85	2/6/2018	REAS	\$	4,909 2020
PARK LN	141900	4700	AURORA AV	2	L	341	32	13,810	84	2/6/2018	REAS	\$	11,508 2018
PARK LN	141900	4800	JUNIPER AV	2	L	359	32	14,386	86	2/6/2018	REAS	\$	12,348 2019
PARK LN	141900	4900	MACARTHUR BLVD	2	L	113	32	3,616	66	2/6/2018	MILL AND THIN OVERLAY	\$	10,848 2018
PARK LN	141900	5000	MACARTHUR BLVD	2	L	113	32	3,616	81	2/6/2018	MILL AND THIN OVERLAY	\$	12,210 2022
PARK LN	141900	5100	WILSHIRE AV	2	L	640	36	23,040	75	3/5/2018	MILL AND THIN OVERLAY	\$	69,120 2018
PARK LN	141900	5200	WILSHIRE AV	2	L	671	36	24,156	87	3/5/2018	MILL AND THIN OVERLAY	\$	21,356 2020
PARK LN	141900	5300	SAINT GERTRUDE PL	2	L	675	36	24,300	97	2/12/2018	REAS	\$	24,180 2024
PARK LN	141900	5400	SAINT GERTRUDE PL	2	L	316	35	11,060	95	2/12/2018	REAS	\$	10,685 2023
PARK LN	141900	5500	SAINT ANDREW PL	2	L	971	35	33,985	95	3/5/2018	REAS	\$	32,832 2023
PARK LN	141900	5600	POMONA ST	2	L	647	35	22,645	95	3/5/2018	REAS	\$	21,876 2023
PARK LN	141900	5700	EDINGER (FRONTAGE) AV	2	L	563	37	20,831	63	3/5/2018	PARTIAL SLAB REPLACEMENT	\$	63,229 2021
PARK LN	141900	5800	EDINGER (FRONTAGE) AV	2	L	661	37	24,457	64	3/5/2018	PARTIAL SLAB REPLACEMENT	\$	76,463 2022
PARK LN	141900	5900	WILSHIRE AV	2	L	687	37	25,419	64	3/5/2018	PARTIAL SLAB REPLACEMENT	\$	79,470 2022
PARK LN	141900	6000	RUSSELL AV	2	L	632	37	23,384	63	3/5/2018	PARTIAL SLAB REPLACEMENT	\$	70,979 2021
PARK LN	141900	6100	MCFAHADDEN AV	2	L	460	37	17,020	95	2/8/2018	REAS	\$	16,442 2023
PARK LN	141900	6200	MCFAHADDEN AV	2	L	460	37	17,020	95	2/8/2018	REAS	\$	16,442 2023
PARK LN	141900	6300	CURBON ST	2	L	461	37	17,057	95	2/8/2018	REAS	\$	16,478 2023
PARK LN	141900	6400	HIGHLAND ST	2	L	396	37	14,652	99	2/8/2018	REAS	\$	14,155 2023
PARK LN	141900	6500	RICHMOND ST	2	L	477	37	17,649	90	2/8/2018	REAS	\$	17,050 2023
PARK LN	141900	6600	CAMILLE ST	2	L	403	36	14,508	91	2/8/2018	REAS	\$	14,136 2024
PARK LN	141900	6700	MYRTLE ST	2	L	207	37	7,659	20	2/15/2018	60% SLAB REPLACEMENT/AC FULL REPLACEMENT	\$	45,954 2018
PARK LN	141900	6800	SANTA ANA BLVD	2	L	745	30	22,350	87	2/13/2018			
PARK LN	141900	6900	CIVIC CENTER DR	2	L	456	30	13,680	92	2/13/2018			
PARK LN	141900	7000	10TH ST	2	L	297	30	8,910	90	2/13/2018			
PARK LN	141900	7100	WASHINGTON AV	2	L	251	32	24,032	63	2/13/2018	MILL AND THIN OVERLAY	\$	72,086 2018
PARK LN	141900	7200	WASHINGTON AV	2	L	251	32	24,032	76	2/13/2018	MILL AND THIN OVERLAY	\$	72,086 2018
PARK LN	141900	7300	15TH ST	2	L	496	32	15,872	94	1/5/2018	REAS	\$	15,333 2023
PARK LN	141900	7400	17TH ST	2	L	423	36	15,278	93	1/5/2018	REAS	\$	14,783 2022
PARK LN	141900	7500	SANTA CLARA AV	2	L	118	33	6,674	89	3/5/2018	REAS	\$	6,077 2021
PARK LN	141900	7600	KELLER AV	2	L	195	33	6,540	89	3/5/2018	REAS	\$	5,682 2021
PARK LN	141900	7700	KELLER AV	2	L	654	32	20,918	67	2/13/2018	MILL AND THIN OVERLAY	\$	62,784 2018
PARK LN	141900	7800	MCFAHADDEN AV	2	L	263	33	8,670	87	2/13/2018	REAS	\$	7,903 2021
PARK LN	141900	7900	MCFAHADDEN AV	2	L	263	33	8,670	87	2/13/2018	REAS	\$	7,903 2021
PARK LN	141900	8000	MARCELLA LN	2	L	269	33	8,931	87	2/13/2018	REAS	\$	7,843 2021
PARK LN	141900	8100	MARCELLA LN	2	L	416	32	14,562	87	2/13/2018	REAS	\$	9,083 2021
PARK LN	141900	8200	END	2	L	512	32	14,456	95	1/28/2018	REAS	\$	14,490 2024
PARK LN	141900	8300	OTIS ST	2	UC	392	36	22,057	99	2/20/2018	REAS	\$	30,727 2024
PARK LN	141900	8400	SUSAN ST	2	UC	322	36	7,992	100	1/12/2018	REAS	\$	11,133 2024
PARK LN	141900	8500	SUSAN ST	2	UC	359	36	14,414	99	2/20/2018	REAS	\$	20,080 2024
PARK LN	141900	8600	HURON DR	2	UC	438	40	18,265	71	2/8/2018	MILL AND THIN OVERLAY	\$	64,942 2018
PARK LN	141900	8700	EVERGLADE ST	2	L	640	32	20,480	68	2/9/2018	MILL AND THIN OVERLAY	\$	61,440 2018
PARK LN	141900	8800	FAIRVIEW ST	2	L	270	33	8,910	85	2/9/2018	REAS	\$	7,425 2018
PARK LN	141900	8900	GREENVILLE ST	2	L	250	33	8,250	75	3/4/2018	MILL AND THIN OVERLAY	\$	24,750 2018
PARK LN	141900	9000	WABLER ST	2	L	225	33	7,425	89	3/4/2018	MILL AND THIN OVERLAY	\$	24,750 2018
PARK LN	141900	9100	DIAMOND ST	2	L	225	33	7,425	89	3/4/2018	REAS	\$	6,564 2020
PARK LN	141900	9200	LAURA LINDA LN	2	L	531	32	17,737	90	3/4/2018	REAS	\$	16,151 2021
PARK LN	141900	9300	LAURA LINDA LN	2	L	315	32	10,080	90	3/4/2018	REAS	\$	9,179 2021
PARK LN	141900	9400	DORCEY ST	2	L	32	32	9,376	75	3/4/2018	MILL AND THIN OVERLAY	\$	28,128 2018
PARK LN	141900	9500	SALTA ST	2	L	266	32	9,257	75	3/4/2018	MILL AND THIN OVERLAY	\$	27,771 2018
PARK LN	141900	9600	FOREST AV	2	Mac	1,887	30	58,610	75	1/12/2018	OVERLAY - AC THIN	\$	159,549 2018
PARK LN	141900	9700	17TH ST	2	Mac	1,147	30	36,410	69	1/12/2018	MILL AND THIN OVERLAY	\$	129,458 2018
PARK LN	141900	9800	17TH ST	2	Mac	740	30	22,200	68	1/12/2018	MILL AND THIN OVERLAY	\$	78,933 2018
PARK LN	141900	9900	NEWHOPE ST	2	L	588	32	18,816	86	1/22/2018			
PARK LN	141900	10000	END	2	L	179	33	7,157	95	1/22/2018			
PARK LN	141900	10100	HASTINGS	2	L	245	32	7,840	81	1/16/2018	REAS	\$	7,139 2021
PARK LN	141900	10200	STONE DRIVE LN	2	L	276	32	10,744	82	2/1/2018	REAS	\$	6,953 2018
PARK LN	141900	10300	JACKSON ST	2	L	223	30	6,690	96	1/30/2018	REAS	\$	6,463 2023
PARK LN	141900	10400	FRANKLIN ST	2	L	213	30	6,390	97	1/30/2018	REAS	\$	6,173 2023
PARK LN	141900	10500	RAITI ST	2	L	450	36	16,200	53	2/5/2018	PARTIAL SLAB REPLACEMENT	\$	45,000 2018
PARK LN	141900	10600	AC-PC TRANSITION	2	L	142	36	5,112	99	2/5/2018	REAS	\$	4,939 2023
PARK LN	141900	10700	WESTERN AV	2	L	549	36	19,764	99	2/5/2018	REAS	\$	15,093 2023
PARK LN	141900	10800	SPRUCE ST	2	L	298	36	9,072	99	2/5/2018	REAS	\$	8,764 2023
PARK LN	141900	10900	PACIFIC AV	2	L	252	36	10,728	99	2/5/2018	REAS	\$	10,364 2023
PARK LN	141900	11000	POPLAR ST	2	L	315	38	11,970	99	2/5/2018	REAS	\$	11,564 2023

Street Name	Street ID	Section	From	To	# of Lanes	Function	Length	Width	Area	PCI	PCI Date	Type of Recommended Treatment	Cost of Treatment	Year
PINE ST	143100	2000	BRISTOL ST	HERSPERIAN ST	2	L	323	38	12,374	89	2/5/2018	REAS	\$ 13,537	2023
PINE ST	143100	2100	BAKER ST	BRISTOL ST	2	L	672	36	24,194	95	2/5/2018	REAS	\$ 23,371	2023
PINE ST	143100	2200	SHELTON ST	BAKER ST	2	L	545	40	21,800	100	2/9/2018	REAS	\$ 21,680	2023
PINE ST	143100	2300	ROOTH ST	SHELTON ST	2	L	635	40	25,400	100	2/9/2018	REAS	\$ 24,538	2023
PINE ST	143100	2400	FLOWER ST	ROOTH ST	2	L	560	40	22,400	100	2/9/2018	REAS	\$ 22,793	2023
PINE ST	143100	2500	END	FLOWER ST	2	L	133	32	5,436	100	2/9/2018	REAS	\$ 5,771	2023
PINE ST	143100	2600	BURCH ST	ROSS ST	2	L	302	40	12,080	64	2/14/2018	PARTIAL SLAB REPLACEMENT	\$ 37,767	2022
PINE ST	143100	2700	BROADWAY	BIRCH ST	2	L	296	40	11,840	64	2/14/2018	PARTIAL SLAB REPLACEMENT	\$ 37,017	2022
PINE ST	143100	2800	SYCAMORE ST	BROADWAY	2	L	249	40	9,960	51	2/14/2018	PARTIAL SLAB REPLACEMENT	\$ 27,667	2018
PINE ST	143100	2900	MAIN ST	SYCAMORE ST	2	L	253	40	10,120	51	2/14/2018	PARTIAL SLAB REPLACEMENT	\$ 28,111	2018
PINE ST	143100	3000	MAIN ST	CYPRESS AV	2	L	335	41	13,735	100	2/1/2018	REAS	\$ 13,667	2024
PINE ST	143100	3100	CYPRESS AV	ORANGE AV	2	L	349	40	13,960	100	2/1/2018	REAS	\$ 13,891	2024
PINE ST	143100	3200	ORANGE AV	MAPLE ST	2	L	474	40	18,960	100	2/1/2018	REAS	\$ 18,866	2024
PINE ST	143100	3300	MAPLE ST	OAK ST	2	L	357	46	14,490	100	2/1/2018	REAS	\$ 16,341	2024
PINE ST	143100	3400	HICKORY ST	OAK ST	2	L	357	46	16,422	100	2/1/2018	REAS	\$ 17,027	2024
PINE ST	143100	3500	HICKORY ST	HALLADAY ST	2	L	372	46	17,112	100	2/1/2018	REAS	\$ 14,488	2024
PINE ST	143100	3600	HALLADAY ST	CEDAR ST	2	L	364	40	14,560	100	2/1/2018	REAS	\$ 14,300	2018
PINE ST	143100	3700	CEDAR ST	STANDARD AV	2	L	433	36	15,588	47	2/1/2018	PARTIAL SLAB REPLACEMENT	\$ 165,333	2018
PINE ST	143100	3800	STANDARD AV	MINNIE ST	2	UC	372	40	14,880	18	1/10/2018	REAS	\$ 9,123	2020
PINE ST	143100	3900	MINNIE ST	END	2	UC	200	36	7,200	90	1/10/2018	REAS	\$ 9,078	2020
PINE ST	143100	4000	MACARTHUR BLVD	SUNFLOWER AV	4	L	2,104	45	102,680	87	1/16/2018	REAS	\$ 90,778	2020
PLAZA DR	143200	1100	MACARTHUR BLVD	END	2	L	192	36	8,472	85	1/16/2018	REAS	\$ 7,060	2024
PLUMWOOD LN	143300	1100	MIRASOL ST	END	2	L	413	32	14,466	96	1/16/2018	REAS	\$ 14,394	2024
POINSETTIA ST	143400	1200	6TH ST	4TH ST	2	UC	286	23	6,578	85	1/31/2018	REAS	\$ 8,142	2020
POINSETTIA ST	143400	1300	BROWN ST	5TH ST	2	UC	298	23	6,854	85	1/31/2018	REAS	\$ 8,483	2020
POINSETTIA ST	143400	1400	SANTA ANA BLVD	BROWN ST	2	UC	360	40	14,400	95	1/31/2018	REAS	\$ 19,358	2021
POINSETTIA ST	143400	1500	CIVIC CENTER DR	SANTA ANA BLVD	2	UC	470	40	18,360	95	1/31/2018	MILL AND THIN OVERLAY	\$ 66,844	2018
POINSETTIA ST	143400	1600	WELLINGTON AV	CIVIC CENTER DR	2	UC	459	40	20,600	100	2/12/2018	REAS	\$ 24,108	2022
POINSETTIA ST	143400	1700	WASHINGTON AV	WELLINGTON AV	2	UC	715	40	28,600	97	2/12/2018	REAS	\$ 13,477	2019
POINSETTIA ST	143400	1800	WASHINGTON AV	POINSETTIA ST	2	L	300	22	6,600	97	2/12/2018	REAS	\$ 5,843	2023
POINSETTIA ST	143400	1805	POINSETTIA ST	14TH ST	2	L	99	36	3,564	45	2/12/2018	MILL AND THICK OVERLAY	\$ 13,266	2018
POINSETTIA ST	143400	1900	END	20TH ST	2	L	757	28	21,916	49	1/30/2018	MILL AND THICK OVERLAY	\$ 18,976	2018
POINSETTIA ST	143400	2000	20TH ST	BUFFALO AV	2	L	1,018	28	28,504	89	1/30/2018	REAS	\$ 26,735	2022
POINSETTIA ST	143400	2100	END	SANTA CLARA AV	2	L	268	16	4,828	86	1/30/2018	REAS	\$ 4,268	2020
POINSETTIA ST	143400	2200	SANTA CLARA AV	EDGEWOOD RD	2	L	547	32	20,024	85	3/6/2018	MILL AND THIN OVERLAY	\$ 97,193	2019
POINSETTIA ST	143500	1100	KING ST	FAIRVIEW ST	2	L	516	33	17,028	67	3/6/2018	REAS	\$ 17,703	2020
POINSETTIA ST	143500	1200	KING ST	GREENVILLE ST	2	L	1,270	33	41,910	91	3/4/2018	MILL AND THIN OVERLAY	\$ 51,084	2018
POINSETTIA ST	143500	1300	GREENVILLE ST	TOWNSEND ST	2	L	161	33	5,313	99	2/9/2018	REAS	\$ 39,708	2022
POINSETTIA ST	143500	1400	TOWNSEND ST	DIAMOND ST	2	L	283	33	9,339	87	3/4/2018	REAS	\$ 8,258	2020
POINSETTIA ST	143500	1500	DIAMOND ST	CENTER ST	2	L	262	33	8,646	87	3/4/2018	REAS	\$ 7,644	2020
POINSETTIA ST	143500	1600	SPRUCE ST	RENE DR	2	L	400	33	14,690	99	2/6/2018	REAS	\$ 14,191	2023
POINSETTIA ST	143500	1700	SHELTON ST	END	2	L	340	32	11,384	84	2/12/2018	REAS	\$ 10,908	2023
POINSETTIA ST	143500	1800	LOWELL ST	END	2	L	240	36	12,105	87	2/12/2018	REAS	\$ 11,353	2022
POINSETTIA ST	143500	1900	FLOWER ST	WOODLAND PL	2	L	245	40	9,800	77	3/5/2018	MILL AND THIN OVERLAY	\$ 30,283	2019
POINSETTIA ST	143500	2000	WOODLAND PL	GARNSLEY ST	2	L	270	40	10,800	77	3/5/2018	MILL AND THIN OVERLAY	\$ 35,372	2021
POINSETTIA ST	143500	2100	GARNSLEY ST	PARTON ST	2	L	265	40	10,600	80	3/5/2018	REAS	\$ 9,632	2021
POINSETTIA ST	143500	2200	PARTON ST	VAN NESS AV	2	L	240	40	13,600	80	3/5/2018	REAS	\$ 12,384	2021
POINSETTIA ST	143500	2300	VAN NESS AV	ROSS ST	2	L	285	40	13,600	83	3/5/2018	REAS	\$ 9,500	2018
POINSETTIA ST	143500	2400	ROSS ST	BIRCH ST	2	L	209	40	12,200	83	3/5/2018	REAS	\$ 10,167	2018
POINSETTIA ST	143500	2500	BIRCH ST	BROADWAY	2	L	272	40	11,000	83	3/5/2018	REAS	\$ 9,167	2018
POINSETTIA ST	143500	2600	SYCAMORE ST	MAIN ST	2	L	265	40	10,600	75	2/14/2018	OVERLAY - AC THIN	\$ 27,935	2019
POINSETTIA ST	143500	2700	MAIN ST	CYPRESS AV	2	L	328	40	13,120	41	2/13/2018	PARTIAL SLAB REPLACEMENT	\$ 36,444	2018
POINSETTIA ST	143500	2800	CYPRESS AV	ORANGE AV	2	L	355	40	14,200	32	2/13/2018	60% SLAB REPLACEMENT/AC FULL REPLACEMENT	\$ 85,200	2018
POINSETTIA ST	143500	2900	ORANGE AV	MAPLE ST	2	L	458	40	18,320	32	2/13/2018	60% SLAB REPLACEMENT/AC FULL REPLACEMENT	\$ 109,920	2018
POINSETTIA ST	143500	3000	OAK ST	HALLADAY ST	2	L	960	33	31,680	74	2/11/2018	OVERLAY - AC THIN	\$ 79,200	2018
POINSETTIA ST	143500	3100	STANDARD AV	MINNIE ST	2	UC	412	36	14,832	3	1/17/2018	RECONSTRUCT (AC)	\$ 131,840	2018
POINSETTIA ST	143500	3200	GRAND AV	SANTA FE ST	2	UC	846	36	30,456	0	1/17/2018	RECONSTRUCT (AC)	\$ 276,720	2018
POINSETTIA ST	143500	3300	RITCHIE ST	FOYD ST	2	UC	1,018	36	36,648	29	1/17/2018	RECONSTRUCT (AC)	\$ 325,720	2018
POINSETTIA ST	143500	3400	CITY LIMIT	CATALINA AV	2	L	504	20	10,000	70	1/5/2018	MILL AND THIN OVERLAY	\$ 30,000	2018
POINSETTIA ST	143600	1201	SANTA CLARA AV	AVAILON AV	2	L	504	32	16,128	86	1/5/2018	REAS	\$ 13,643	2019
POINSETTIA ST	143600	1400	JOANA DR	FRANZEN AV	2	L	297	32	9,504	96	1/5/2018	REAS	\$ 9,181	2023
POINSETTIA ST	143600	1501	CITY LIMIT (176' N/O CALVO DR)	GROVEHOM ST	2	L	784	32	25,088	95	1/5/2018	REAS	\$ 24,237	2023
POINSETTIA ST	143700	1100	HENLOCK WY	CENTRAL AV	2	L	1,057	32	35,104	100	3/4/2018	REAS	\$ 33,913	2023
POINSETTIA ST	143700	1200	CENTRAL AV	CENTRAL AV	2	L	228	32	7,296	100	3/4/2018	REAS	\$ 7,048	2023
POINSETTIA ST	143700	1300	CENTRAL AV	HALL AV	2	L	260	32	8,320	100	3/4/2018	REAS	\$ 8,038	2023
POINSETTIA ST	143700	1400	HALL AV	END	2	L	398	32	14,648	100	2/6/2018	REAS	\$ 14,151	2023
POINSETTIA ST	143700	1500	SAINT ANNE PL	SAINT GERTRUDE PL	2	L	250	33	8,250	89	3/4/2018	REAS	\$ 8,289	2023
POINSETTIA ST	143700	1600	CAMDEN PL	SAINT ANNE PL	2	L	260	33	8,580	89	3/4/2018	REAS	\$ 8,289	2023
POINSETTIA ST	143700	1700	GLENWOOD PL	CAMDEN PL	2	L	265	33	8,745	100	3/4/2018	REAS	\$ 9,245	2023
POINSETTIA ST	143700	1800	CARLTON PL	GLENWOOD PL	2	L	290	33	9,570	100	3/4/2018	REAS	\$ 8,408	2023
POINSETTIA ST	143700	1900	SAINT ANDREW PL	CARLTON PL	2	L	270	33	8,910	100	3/4/2018	REAS	\$ 8,608	2023
POINSETTIA ST	143700	2000	SAINT ANDREW PL	SANIT ANDREW PL	2	L	265	33	8,745	98	3/4/2018	REAS	\$ 8,448	2023
POINSETTIA ST	143700	2100	END	OCCIDENTAL ST	2	L	450	33	16,700	98	3/4/2018	REAS	\$ 16,133	2023
POINSETTIA ST	143700	2200	EDINGER AV	BORCHARD AV	2	L	537	36	19,332	83	1/23/2018	REAS	\$ 16,593	2019
POINSETTIA ST	143700	2300	WILSHIRE AV	WILSHIRE AV	2	L	515	36	18,540	97	1/23/2018	REAS	\$ 17,911	2023
POINSETTIA ST	143700	2400	WILSHIRE AV	END	2	L	265	34	9,699	83	1/23/2018	REAS	\$ 8,497	2019

Street Name	Street Section ID	From	To	# of Lanes	Functional Class	Length	Width	Area	PCI	PCI Date	Type of Recommended Treatment	Cost of Treatment	Year
POPLAR ST	143700	2500 LINGAN LN	DAHL LN	2	L	597	32	16,720	90	1/23/2018	REAS	\$ 15,637	2024
POPLAR ST	143700	2600 WILLIS ST	MYRTLE ST	2	L	621	36	22,356	95	1/29/2018	REAS	\$ 21,597	2023
POPLAR ST	143700	2700 MYRTLE ST	PIKE ST	2	L	675	36	22,500	93	1/29/2018	REAS	\$ 21,736	2023
POPLAR ST	143700	2800 SANTA CLARA AV	21ST ST	2	L	1,241	33	40,953	85	1/24/2018	REAS	\$ 38,411	2022
POPLAR ST	143700	2900 MAGNOLIA WY	SANTA CLARA AV	2	L	241	33	7,953	83	1/24/2018	REAS	\$ 7,459	2022
POPLAR ST	143700	3000 RIVERA DR	WARRIOR WY	2	L	651	33	21,483	83	1/24/2018	REAS	\$ 20,149	2022
POPLAR ST	143700	3100 RIVER LN	SHARON RD	2	L	347	33	11,451	91	2/6/2018	REAS	\$ 10,427	2021
PORTER ST	143800	1100 4TH ST	6TH ST	2	L	291	40	11,640	100	1/31/2018	REAS	\$ 11,245	2023
PORTER ST	143800	1200 5TH ST	9TH ST	2	L	297	40	11,880	100	1/31/2018	REAS	\$ 11,477	2023
PORTOLA AV	143900	1100 HARBOR ST	WRIGHT ST	2	L	942	32	30,144	94	1/29/2018	REAS	\$ 29,121	2023
PROGRESSO ST	144000	1100 NEWHOPE ST	EVONDA ST	2	L	560	28	16,579	91	2/6/2018			
PROGRESSO ST	144100	1100 EUCUD ST	LA BONITA ST	2	L	560	32	17,920	100	1/23/2018	MILL AND THIN OVERLAY	\$ 124,160	2018
PROGRESSO ST	144200	1200 EVONDA ST	GARRY AV	2	L	377	32	12,064	86	1/23/2018	REAS	\$ 93,727	2023
PULLMAN ST	144200	1200 DEERE AV	DEERE AV	2	UC	873	40	34,920	71	1/17/2018	REAS	\$ 825,067	2018
PULLMAN ST	144200	1301 WARNER AV	DYER RD	2	UC	1,155	60	69,300	97	1/17/2018	MILL AND THICK OVERLAY	\$ 20,084	2024
RAITT (FRONTAGE) ST	144450	2119 SOUTH END	NORTH END	2	UC	3,622	41	148,512	49	1/17/2018	REAS	\$ 16,317	2023
RAITT ST	144450	2120 HALL AV	MACARTHUR BLVD	2	L	592	27	20,184	98	3/4/2018	REAS	\$ 227,056	2018
RAITT ST	144400	1101 SUNFLOWER AV	MOORE AV	3	L	670	27	16,890	97	3/4/2018	MILL AND THICK OVERLAY	\$ 41,940	2018
RAITT ST	144400	1200 ALTON AV	SEGERSTROM AV	4	L	1,250	44	51,000	55	1/16/2018	REAS	\$ 69,537	2023
RAITT ST	144400	1501 MOORE AV	ADAMS ST	4	L	233	60	13,980	100	1/16/2018	RECONSTRUCT (AC)	\$ 880,533	2018
RAITT ST	144400	1701 SEGERSTROM AV	WARNER AV	4	Mac	1,651	60	99,060	39	1/23/2018	MILL AND THICK OVERLAY	\$ 315,798	2019
RAITT ST	144400	1901 ADAMS ST	EDINGER AV	4	Mac	1,377	48	66,096	60	1/23/2018	REAS	\$ 367,200	2018
RAITT ST	144400	2301 WARNER AV	MCFADDEN AV	4	Mac	4,380	60	262,800	82	1/23/2018	REAS	\$ 272,789	2018
RAITT ST	144400	3101 EDINGER AV	MYRTLE ST	4	Mac	2,688	50	128,750	81	1/23/2018	OVERLAY - AC THIN	\$ 147,074	2018
RAITT ST	144400	3501 MCFADDEN AV	1ST ST	2	Mac	1,310	41	54,027	61	1/23/2018	RECONSTRUCT (AC)	\$ 231,893	2018
RAITT ST	144400	4201 MYRTLE ST	3RD ST	2	Mac	540	48	26,088	19	1/23/2018	MILL AND THICK OVERLAY	\$ 130,764	2018
RAITT ST	144400	4601 1ST ST	SANTA ANA BLVD	2	Mac	313	47	14,711	11	1/23/2018	60% SLAB REPLACEMENT/AC FULL REPLACEMENT	\$ 52,260	2018
RAITT ST	144400	4800 3RD ST	5TH ST	2	L	312	45	14,040	52	2/5/2018			
RAITT ST	144400	4900 SANTA ANA BLVD	6TH ST	2	L	285	36	10,260	34	2/5/2018			
RAITT ST	144400	5000 5TH ST	7TH ST	2	L	342	36	12,312	34	2/5/2018	60% SLAB REPLACEMENT/AC FULL REPLACEMENT	\$ 73,872	2018
RAITT ST	144400	5100 6TH ST	CIVIC CENTER DR	2	L	255	36	9,180	42	2/5/2018	PARTIAL SLAB REPLACEMENT	\$ 25,500	2018
RAITT ST	144400	5200 7TH ST	9TH ST	2	L	360	36	12,960	42	2/5/2018	PARTIAL SLAB REPLACEMENT	\$ 36,000	2018
RAITT ST	144400	5300 CIVIC CENTER DR	10TH ST	2	L	293	36	10,548	47	2/5/2018	PARTIAL SLAB REPLACEMENT	\$ 29,300	2018
RAITT ST	144400	5400 9TH ST	11TH ST	2	L	276	36	9,936	49	2/5/2018	PARTIAL SLAB REPLACEMENT	\$ 27,600	2018
RAITT ST	144400	5500 10TH ST	12TH ST	2	L	284	36	10,224	47	2/5/2018	PARTIAL SLAB REPLACEMENT	\$ 28,400	2018
RAITT ST	144400	5600 11TH ST	WASHINGTON AV	2	L	254	36	9,144	47	2/5/2018	REAS	\$ 25,400	2018
RAITT ST	144400	5700 12TH ST	KELLER AV	2	L	304	32	9,728	97	3/5/2018	REAS	\$ 9,788	2023
RAMONA DR	144500	1100 AURORA AV	AURORA AV	2	L	700	32	22,400	97	3/5/2018	REAS	\$ 21,640	2023
RAMONA DR	144500	1200 JUNIPER AV	JUNIPER AV	2	L	143	32	4,576	97	3/5/2018	REAS	\$ 4,421	2023
RAMONA DR	144500	1300 MACARTHUR BLVD	ALPINE AV	2	L	141	32	4,512	72	3/5/2018	MILL AND THIN OVERLAY	\$ 13,536	2018
RAMONA DR	144500	1400 MACARTHUR BLVD	COLUMBINE AV	2	L	847	32	27,104	72	3/5/2018	MILL AND THIN OVERLAY	\$ 81,312	2018
RAMONA DR	144500	1500 ALPINE AV	END	2	L	160	32	6,370	92	2/5/2018	REAS	\$ 5,972	2022
RAMONA DR	144500	1600 COLUMBINE AV	ALTON AV	2	L	569	32	19,598	97	3/5/2018	REAS	\$ 19,933	2022
RAMONA DR	144500	1700 SIERRA DR	END	2	L	317	32	11,944	97	3/5/2018	REAS	\$ 11,530	2023
RAMONA DR	144500	1800 ALTON AV	SEGERSTROM AV	2	L	1,014	33	33,462	86	3/5/2018	REAS	\$ 28,723	2019
RAMONA DR	144500	1900 CENTRAL AV	CENTRAL AV	2	L	1,268	33	41,844	78	3/5/2018	REAS	\$ 13,772	2020
RAMONA DR	144500	2000 WARNER (FRONTAGE) AV	END	2	L	208	33	8,364	89	1/5/2018	REAS	\$ 6,272	2024
RAY CIR	144700	1100 RAITT ST	END	2	L	85	60	7,032	100	2/9/2018	REAS	\$ 6,272	2024
RAYMAR ST	144800	1100 ARAPAHO DR	SHAWNEE DR	2	L	272	32	7,104	89	2/1/2018	REAS	\$ 6,468	2021
RAYMAR ST	144800	1200 HURON DR	MOHAWK DR	2	L	611	32	20,508	97	2/1/2018	REAS	\$ 20,406	2024
RAYMAR ST	144800	1300 WESTERN AV	RAITT ST	2	L	868	32	27,276	87	1/29/2018	REAS	\$ 24,556	2020
RAYMAR ST	144800	1400 PACIFIC AV	WESTERN AV	2	L	815	32	26,080	89	1/29/2018	REAS	\$ 24,461	2022
RAYMAR ST	144800	1500 BRISTOL ST	PACIFIC AV	2	L	852	32	27,264	82	1/29/2018	REAS	\$ 25,572	2023
RAYMAR ST	144800	1600 BRISTOL ST	BAKER ST	2	L	675	32	21,600	96	2/9/2018	REAS	\$ 351,964	2020
RED HILL AV	144900	1101N ALTON AV	WARNER AV	3	OPA	5,272	43	226,800	91	1/22/2018	REAS	\$ 369,219	2018
RED HILL AV	144900	1101S ALTON AV	WARNER AV	3	OPA	5,272	43	226,800	91	1/22/2018	REAS		
REGENT (SKUR) DR	145000	1150 END	REGENT (SPUR) DR	2	L	170	34	5,280	89	2/2/2018	REAS		
REGENT DR	145000	1200 REGENT (SPUR) DR	GATES ST	2	L	373	34	12,716	87	2/2/2018	REAS		
REGENT DR	145000	1300 GATES ST	ELIOTT PL	2	L	214	34	7,276	87	2/2/2018	REAS		
REGENT DR	145000	1350 ELIOTT PL	END	2	L	405	34	13,770	93	2/2/2018	REAS		
RENE DR	145100	1100 CARLAGEZ DR	MOORE AV	2	L	120	34	4,080	93	2/2/2018	RECONSTRUCT (AC)	\$ 187,040	2018
RENE DR	145100	1200 SAN LORENZO AV	END	2	L	1,169	32	37,408	39	2/6/2018	REAS	\$ 13,353	2018
RENE DR	145100	1300 SAN LORENZO AV	END	2	L	441	32	16,024	81	3/4/2018	REAS	\$ 6,933	2018
RENE DR	145100	1400 HENLOCK WY	END	2	L	260	32	8,320	81	3/4/2018	REAS	\$ 7,940	2018
RENE DR	145100	1500 HENLOCK WY	FLORA ST	2	L	236	32	9,528	81	3/4/2018	REAS	\$ 44,423	2024
RENE DR	145100	1600 ADAMS ST	WARNER AV	2	L	1,367	32	44,644	100	2/6/2018	REAS	\$ 9,912	2023
RENE DR	145100	1700 SECKST WY	SECKST WY	2	L	285	36	10,260	95	3/4/2018	REAS	\$ 9,738	2023
RENE DR	145100	1800 ANAURST PL	SECKST WY	2	L	280	36	10,080	95	3/4/2018	REAS	\$ 9,738	2023
RENE DR	145100	1900 SAINT GERTRUDE PL	CLEGHORN WY	2	L	280	36	10,080	95	3/4/2018	REAS	\$ 9,738	2023
RENE DR	145100	2000 SAINT ANNE PL	SAINTE GERTRUDE PL	2	L	260	36	9,360	91	3/4/2018	REAS	\$ 28,868	2022
RENE DR	145100	2100 CARLTON PL	SAINTE ANNE PL	2	L	855	36	30,780	91	3/4/2018	REAS	\$ 9,117	2022
RENE DR	145100	2200 SAINT ANDREW PL	CARLTON PL	2	L	270	36	9,720	91	3/4/2018	OVERLAY - AC THIN	\$ 17,488	2024
RENE DR	145100	2300 OCCIDENTAL ST	POCONA ST	2	L	230	36	8,280	64	2/8/2018	REAS	\$ 20,700	2018
RENE DR	145100	2400 OCCIDENTAL ST	BORCHARD AV	2	L	510	33	17,575	97	2/8/2018	REAS	\$ 10,067	2019
RENE DR	145100	2500 EDINGER AV		2	L	317	37	11,729	80	1/23/2018			

Street Name	Street ID	Section ID	From	To	# of Lanes	Functional Class	Length	Width	Area	PCI	PCI Date	Type of Recommended Treatment	Cost of Treatment	Year
GENE DR	145100	2600	BORCHARD AV	JAN WY	2	L	714	37	26,418	80	1/23/2018	REAS	\$ 22,675	2019
RENE DR	145100	2700	JAN WY	WILSHIRE AV	2	L	257	32	8,224	77	1/23/2018	MILL AND THIN OVERLAY	\$ 26,175	2020
RENE DR	145100	2800	WILSHIRE AV	DAHL LN	2	L	263	32	8,416	77	1/23/2018	MILL AND THIN OVERLAY	\$ 26,786	2020
RENE DR	145100	2900	DAHL LN	SPRUCE ST	2	L	795	32	25,440	82	1/23/2018	REAS	\$ 21,836	2019
RENE DR	145100	3000	SPRUCE ST	END	2	L	450	32	15,289	82	1/23/2018	REAS	\$ 13,123	2019
RHONDA AV	145200	1100	TAFT ST	MICHAEL ST	2	L	312	32	9,984	90	1/30/2018			
RHONDA AV	145200	1200	MICHAEL ST	HURLEY ST	2	L	511	32	17,302	80	1/30/2018	OVERLAY - AC THIN	\$ 48,684	2022
RHONDA AV	145200	1300	HURLEY ST	END	2	L	122	32	5,524	80	1/30/2018	OVERLAY - AC THIN	\$ 15,543	2022
RICHLAND AV	145300	1100	WESTERN AV	RAITT ST	2	L	868	32	28,416	95	1/29/2018	REAS	\$ 27,452	2023
RICHLAND AV	145300	1200	PACIFIC AV	WESTERN AV	2	L	828	32	26,496	93	1/29/2018	REAS	\$ 25,927	2023
RICHLAND AV	145300	1300	BRISTOL ST	PACIFIC AV	2	L	833	32	26,656	95	1/29/2018	REAS	\$ 25,751	2023
RICHLAND AV	145300	1400	BRISTOL ST	BAKER ST	2	L	692	35	24,220	93	2/9/2018	REAS	\$ 23,398	2023
RICHLAND AV	145300	1500	BAKER ST	ROSEWOOD AV	2	L	298	35	10,430	93	2/9/2018	REAS	\$ 10,076	2023
RICHLAND AV	145300	1600	ROSEWOOD AV	SHELTON ST	2	L	278	35	9,730	96	2/9/2018	REAS	\$ 9,400	2023
RICHLAND AV	145300	1700	SHELTON ST	END	2	L	800	35	28,000	97	2/9/2018	REAS	\$ 27,950	2023
RICHLAND ST	145400	1800	FLOWER ST	GARNSEY ST	2	L	264	40	10,560	22	2/9/2018	60% SLAB REPLACEMENT/AC FULL REPLACEMENT	\$ 63,360	2018
RICHLAND ST	145400	1900	GARNSEY ST	PARTON ST	2	L	250	40	10,000	43	2/9/2018	PARTIAL SLAB REPLACEMENT	\$ 27,778	2018
RICHLAND ST	145400	2000	PARTON ST	VAN NESS AV	2	L	253	40	10,120	63	2/9/2018	PARTIAL SLAB REPLACEMENT	\$ 30,718	2021
RICHLAND ST	145400	2100	VAN NESS AV	ROSS ST	2	L	309	40	12,000	85	2/9/2018	REAS	\$ 11,255	2022
RICHLAND ST	145400	2200	ROSS ST	BIRCH ST	2	L	369	40	14,760	95	2/9/2018	REAS	\$ 14,687	2024
RICHLAND ST	145400	2300	BIRCH ST	BROADWAY	2	L	316	40	12,720	95	2/9/2018	REAS	\$ 12,657	2024
RICHLAND ST	145400	2400	BROADWAY	SYCAMORE ST	2	L	270	40	10,800	85	2/9/2018	REAS	\$ 10,130	2022
RICHLAND ST	145400	2500	SYCAMORE ST	PAINT ST	2	L	258	40	10,320	95	2/9/2018	REAS	\$ 9,970	2023
RICHMOND ST	145500	1100	KEMPER AV	CAMINO AV	2	L	325	32	10,400	96	1/26/2018	REAS	\$ 15,636	2024
RICHMOND ST	145500	1200	END	AVOLON AV	2	L	452	32	15,714	96	1/26/2018	REAS	\$ 13,171	2023
RICHMOND ST	145500	1300	ALBION AV	END	2	L	387	32	13,634	94	1/26/2018	REAS	\$ 13,171	2023
RIDGEWOOD ST	145600	1100	CAMINO AV	AVOLON AV	2	L	461	32	14,752	91	3/8/2018	REAS	\$ 13,433	2021
RIDGEWOOD ST	145600	1200	AVOLON AV	BUFFALO AV	2	L	268	32	8,576	91	1/26/2018	REAS	\$ 7,809	2021
RIDGEWOOD ST	145600	1300	BUFFALO AV	SANTA CLARA AV	2	L	140	32	4,480	91	2/8/2018	REAS	\$ 4,080	2021
RIDGEWOOD ST	145600	1400	ALBION AV	END	2	L	415	32	13,280	95	1/5/2018	REAS	\$ 12,879	2023
RIDGEWOOD ST	145700	1100	KEMPER AV	END	2	L	113	30	4,590	93	1/5/2018	REAS	\$ 4,305	2022
RIDGEWOOD ST	145700	1200	PACIFIC CIR	SURREY CIR	2	L	498	32	15,936	24	2/7/2018	RECONSTRUCT (AC)	\$ 79,680	2018
RIDGEWOOD ST	145700	1300	SURREY CIR	CARRIAGE DR	2	L	487	32	15,584	35	2/7/2018	RECONSTRUCT (AC)	\$ 77,920	2018
RIDGEWOOD ST	145700	1400	SANTA LORENZO AV	END	2	L	417	32	15,256	98	2/7/2018	REAS	\$ 11,232	2024
RIDGEWOOD ST	145700	1500	ADAMS ST	FLORA ST	2	L	293	32	11,288	97	2/7/2018	REAS	\$ 39,694	2023
RIDGEWOOD ST	145700	1600	END	BORCHARD AV	2	L	1,284	32	41,088	100	2/6/2018	REAS	\$ 8,128	2019
RIDGEWOOD ST	145700	1700	BORCHARD AV	JAN WY	2	L	218	34	7,412	82	1/23/2018	REAS	\$ 6,362	2019
RIDGEWOOD ST	145700	1800	DAHL LN	SPRUCE ST	2	L	527	34	17,918	82	1/23/2018	REAS	\$ 15,380	2019
RIDGEWOOD ST	145700	1900	SPRUCE ST	PACIFIC AV	2	L	476	32	15,232	86	1/23/2018	REAS	\$ 13,074	2019
RIDGEWOOD ST	145700	2000	WRIGHT ST	LYON ST	2	UC	363	32	11,616	86	1/23/2018	REAS	\$ 9,970	2019
RIDGEWOOD ST	145700	2100	LYON ST	NEWPORT CIR	2	UC	1,408	40	56,320	93	1/12/2018	REAS	\$ 23,953	2022
RIDGEWOOD ST	145700	2200	NEWPORT CIR	SAINT ANDREW PL	2	UC	847	56	47,432	88	1/12/2018	REAS	\$ 58,707	2020
RIDGEWOOD ST	145700	2300	SAINT ANDREW PL	GLENWOOD PL	3	UC	580	56	32,480	19	1/12/2018	RECONSTRUCT (AC)	\$ 288,711	2018
RIDGEWOOD ST	145700	2400	GLENWOOD PL	SAINT ANDREW PL	3	UC	282	56	15,792	17	1/12/2018	RECONSTRUCT (AC)	\$ 140,373	2018
RIDGEWOOD ST	145700	2500	SAINT ANDREW PL	OCCIDENTAL ST	4	UC	471	56	26,376	4	1/12/2018	RECONSTRUCT (AC)	\$ 234,453	2018
RIDGEWOOD ST	145700	2600	OCCIDENTAL ST	POMONA ST	4	UC	435	56	24,360	21	1/12/2018	RECONSTRUCT (AC)	\$ 216,533	2018
RIDGEWOOD ST	145700	2700	POMONA ST	EDINGER AV	4	UC	469	60	28,080	3	1/12/2018	RECONSTRUCT (AC)	\$ 249,600	2018
RIDGEWOOD ST	145700	2800	BORCHARD AV	EDINGER AV	2	UC	806	40	32,240	58	1/12/2018	MILL AND THIN OVERLAY	\$ 179,111	2018
RIDGEWOOD ST	145700	2900	BORCHARD AV	BORCHARD AV	2	UC	796	37	29,452	75	1/12/2018	OVERLAY - AC THIN	\$ 80,175	2018
RIDGEWOOD ST	145700	3000	AUTO MALL DR	END	2	UC	876	40	35,040	81	1/12/2018	REAS	\$ 40,880	2018
RIVER LN	145900	2101	MCFADDEN AV	END	2	L	327	33	12,041	88	1/25/2018	REAS	\$ 11,294	2022
RIVER LN	146000	1100	TOWNLEY ST	ALONA ST	2	L	115	33	3,795	87	2/6/2018	REAS	\$ 3,155	2020
RIVER LN	146000	1200	ALONA ST	PACIFIC AV	2	L	678	33	22,374	87	2/6/2018	REAS	\$ 19,780	2020
RIVER LN	146000	1300	PACIFIC AV	SHARON RD	2	L	256	33	8,448	67	2/6/2018	REAS	\$ 7,469	2020
RIVER LN	146000	1400	GREENBRIER ST	HALESWORTH ST	2	L	2,483	32	79,456	63	2/15/2018	REAS	\$ 66,213	2019
RIVER LN	146100	1100	10TH ST	NORTH PARK BLVD	2	L	338	28	9,464	56	2/14/2018	PARTIAL SLAB REPLACEMENT	\$ 26,269	2018
RIVER LN	146200	1100	BENTON WY	BENTON WY	2	L	1,186	40	47,440	64	2/12/2018	PARTIAL SLAB REPLACEMENT	\$ 149,317	2022
RIVER LN	146200	1200	FOREST ST	ALONA ST	2	L	1,334	40	52,560	59	2/12/2018	PARTIAL SLAB REPLACEMENT	\$ 147,111	2018
RIVER LN	146300	1100	FOREST ST	ALONA ST	2	L	117	32	3,744	82	1/24/2018	OVERLAY - AC THIN	\$ 10,535	2022
RIVER LN	146300	1200	FOREST ST	SPRUCE ST	2	L	260	32	8,200	82	1/24/2018	OVERLAY - AC THIN	\$ 23,411	2022
RIVER LN	146300	1300	PACIFIC AV	SPRUCE ST	2	L	264	32	8,448	82	1/24/2018	OVERLAY - AC THIN	\$ 23,681	2022
RIVER LN	146300	1400	POPULAR ST	ROSEWOOD AV	2	L	263	32	8,448	82	1/24/2018	OVERLAY - AC THIN	\$ 23,771	2022
RIVER LN	146300	1500	HESPERIAN ST	ROSEWOOD AV	2	L	264	32	8,448	82	1/24/2018	OVERLAY - AC THIN	\$ 23,681	2022
RIVER LN	146300	1600	BAKER ST	WESTWOOD AV	2	L	287	34	9,756	89	3/7/2018	REAS	\$ 9,152	2022
RIVER LN	146300	1700	ROSEWOOD AV	TOWNER ST	2	L	315	34	10,710	89	3/7/2018	REAS	\$ 10,045	2022
RIVER LN	146300	1800	WESTWOOD AV	TOWNER ST	2	L	320	32	10,740	79	3/7/2018	REAS	\$ 33,569	2021
RIVER LN	146300	1900	TOWNER ST	LOWELL LN	2	L	296	32	9,472	69	3/7/2018	REAS	\$ 8,884	2022
RIVER LN	146300	2000	LOWELL LN	OLIVE LN	2	L	351	34	11,934	74	3/7/2018	MILL AND THIN OVERLAY	\$ 35,802	2018
RIVER LN	146300	2100	OLIVE LN	FLORIST ST	2	L	370	32	11,940	74	3/7/2018	MILL AND THIN OVERLAY	\$ 35,520	2018
ROBERTS DR	146400	1100	OLIVE LN	EUCALYPTUS ST	2	L	1,116	33	36,828	95	1/26/2018			
ROBERTS DR	146400	1200	CORTA DR	END	2	L	151	33	6,233	95	1/26/2018			
ROBERTS DR	146400	1300	GATES ST	END	2	L	412	33	14,846	95	1/26/2018			
ROBERTS DR	146400	1400	SHANNON ST	FIGUEROA ST	2	L	244	33	8,052	71	1/29/2018	MILL AND THIN OVERLAY	\$ 24,156	2018
ROBERTS DR	146400	1500	BEWLEY ST	BENTLEY ST	2	L	263	33	8,679	71	1/29/2018	MILL AND THIN OVERLAY	\$ 26,037	2018
ROBERTS DR	146400	1600	GANTHER ST	GANTHER ST	2	L	202	33	6,666	71	1/29/2018	MILL AND THIN OVERLAY	\$ 19,998	2018
ROBERTS DR	146400	1700	JACKSON ST	JACKSON ST	2	L	308	33	10,164	73	1/30/2018	MILL AND THIN OVERLAY	\$ 30,492	2018
ROUSEVELT AV	146500	1100	EUCALYPTUS ST	TAFT ST	2	L	1,278	32	40,896	95	1/30/2018			

Street Name	Section ID	From	To	# of Lanes	Functional Class	Length	Width	Area	PCI	PCI Date	Type of Recommended Treatment	Cost of Treatment	Year
ROOSEVELT AV	146500	1700	NEVADIA ST	2	L	578	32	18,496	97	1/31/2018			
ROOSEVELT AV	146500	1400	NEVADIA ST	2	L	462	32	14,784	95	1/31/2018			
ROOSEVELT AV	146500	1500	POUNTAIR VIEW ST	2	L	238	32	7,616	97	1/31/2018			
ROOSEVELT AV	146500	1100	CARRIAGE DR	2	L	820	32	26,240	71	2/2/2018	MILL AND THIN OVERLAY	\$ 85,020	2018
ROOSEVELT AV	146600	1200	SEGERSTROM AV	2	L	157	45	7,065	95	2/2/2018	REAS	\$ 6,825	2023
ROOSEVELT AV	146600	1300	PERLOCK WY	2	L	383	33	12,639	91	3/5/2018	REAS	\$ 11,854	2023
ROOSEVELT AV	146600	1400	CENTRAL AV	2	L	1,076	32	33,958	94	3/5/2018	REAS	\$ 32,709	2023
ROOSEVELT AV	146600	1500	WALKER AV	2	L	1,240	32	36,480	95	2/10/2018	REAS	\$ 35,242	2023
ROOSEVELT AV	146600	1600	PORCHARD AV	2	L	595	36	21,420	96	2/10/2018	REAS	\$ 20,693	2023
ROOSEVELT AV	146600	1700	WILSHIRE AV	2	L	673	36	23,580	96	2/10/2018	REAS	\$ 22,780	2023
ROOSEVELT AV	146600	1800	RUSSELL AV	2	L	645	36	23,220	95	2/10/2018	REAS	\$ 24,108	2024
ROOSEVELT AV	146600	1900	MC FADDEN AV	2	L	581	32	18,592	95	2/9/2018	REAS	\$ 17,961	2023
ROOSEVELT AV	146600	2000	RICHLAND AV	2	L	753	32	24,096	90	2/9/2018	REAS	\$ 21,842	2021
ROOSEVELT AV	146600	2100	MYRTLE ST	2	L	734	32	23,488	83	2/8/2018	REAS	\$ 35,146	2022
ROOSEVELT AV	146600	2200	15TH ST	2	L	1,171	32	37,472	84	2/7/2018	REAS	\$ 21,373	2022
ROOSEVELT AV	146600	2300	21ST ST	2	L	633	36	22,788	85	3/7/2018			
ROOSEVELT AV	146700	1100	SANTA CLARA AV	2	L	359	32	11,488	97	1/31/2018			
ROOSEVELT AV	146700	1200	5TH ST	2	L	278	32	8,896	90	1/31/2018			
ROOSEVELT AV	146700	1300	7TH ST	2	L	342	32	11,060	93	1/22/2018			
ROOSEVELT AV	146700	1400	HOLLYNIE AV	2	L	376	32	12,032	90	1/22/2018			
ROOSEVELT AV	146700	1500	SUNFLOWER AV	2	L	287	32	9,184	71	3/5/2018	MILL AND THIN OVERLAY	\$ 27,552	2018
ROSS ST	146800	1200	STEVENS AV	2	L	313	32	10,016	71	3/5/2018	MILL AND THIN OVERLAY	\$ 30,048	2018
ROSS ST	146800	1300	NOBEL AV	2	L	284	32	9,088	71	3/5/2018	MILL AND THIN OVERLAY	\$ 27,264	2018
ROSS ST	146800	1400	KELLER AV	2	L	376	32	12,032	86	2/6/2018	REAS	\$ 13,819	2019
ROSS ST	146800	1500	AURORA AV	2	L	380	32	12,032	85	2/6/2018	REAS	\$ 12,548	2018
ROSS ST	146800	1600	ALPINE AV	2	L	223	32	7,136	91	3/5/2018	REAS	\$ 7,209	2022
ROSS ST	146800	1700	BELL AV	2	L	327	32	10,464	91	3/5/2018	REAS	\$ 9,814	2022
ROSS ST	146800	1800	CURIE AV	2	L	361	36	12,996	85	3/5/2018	REAS	\$ 7,623	2022
ROSS ST	146800	1900	END	2	L	254	32	8,128	91	3/5/2018	REAS	\$ 13,371	2022
ROSS ST	146800	2000	ANAHURST PL	2	L	672	32	21,504	85	3/5/2018	REAS	\$ 22,792	2022
ROSS ST	146800	2100	SANCT GERTRUDE PL	2	L	307	35	10,745	89	2/12/2018	REAS	\$ 20,774	2023
ROSS ST	146800	2200	AC-PCC TRANSITION	2	L	672	32	21,504	89	2/12/2018	REAS	\$ 10,078	2022
ROSS ST	146800	2300	SANCT ANDREW PL	2	L	316	35	11,060	79	2/12/2018	REAS	\$ 35,201	2020
ROSS ST	146800	2400	AC-PCC TRANSITION	2	L	671	36	24,156	85	2/12/2018	MILL AND THIN OVERLAY	\$ 22,656	2022
ROSS ST	146800	2500	POMONA ST	2	L	688	36	24,768	85	2/12/2018	REAS	\$ 20,640	2018
ROSS ST	146800	2600	EDINGER AV	2	L	565	40	22,600	64	3/5/2018	PARTIAL SLAB REPLACEMENT	\$ 74,562	2024
ROSS ST	146800	2700	WILSHIRE AV	2	L	157	40	6,280	64	3/5/2018	PARTIAL SLAB REPLACEMENT	\$ 19,634	2022
ROSS ST	146800	2800	AC-PCC TRANSITION	2	L	210	40	8,400	86	3/5/2018	REAS	\$ 7,210	2019
ROSS ST	146800	2900	EDENDALE CT	2	L	332	40	13,280	86	3/5/2018	REAS	\$ 11,399	2019
ROSS ST	146800	3000	RUSSELL AV	2	L	333	40	13,320	94	3/5/2018	REAS	\$ 12,863	2018
ROSS ST	146800	3100	GLENDALE CT	2	L	312	40	12,480	94	3/5/2018	REAS	\$ 12,056	2023
ROSS ST	146800	3200	MC FADDEN AV	2	L	460	34	15,640	96	2/8/2018	REAS	\$ 15,109	2023
ROSS ST	146800	3300	CUBBON ST	2	L	461	33	15,113	96	2/8/2018	REAS	\$ 14,497	2023
ROSS ST	146800	3400	HIGHLAND ST	2	L	459	33	15,147	96	2/8/2018	REAS	\$ 14,631	2023
ROSS ST	146800	3500	RICHMOND ST	2	L	399	34	13,566	96	2/8/2018	REAS	\$ 13,100	2023
ROSS ST	146800	3600	CAMILLE ST	2	L	444	34	15,096	97	2/8/2018	REAS	\$ 14,584	2023
ROSS ST	146800	3700	CHESTNUT AV	2	L	601	33	19,933	97	2/8/2018	REAS	\$ 19,160	2023
ROSS ST	146800	3800	PINE ST	2	L	342	33	11,266	18	2/8/2018	60% SLAB REPLACEMENT/AC	\$ 67,716	2018
ROSS ST	146800	3900	WALNUT ST	2	L	306	33	10,098	18	2/8/2018	60% SLAB REPLACEMENT/AC	\$ 60,588	2018
ROSS ST	146800	4000	3RD ST	2	L	551	44	24,244	100	2/15/2018	REAS	\$ 24,124	2024
ROSS ST	146800	4100	4TH ST	2	L	320	44	14,080	100	2/15/2018	REAS	\$ 13,602	2023
ROSS ST	146800	4200	5TH ST	2	L	312	44	13,728	100	2/15/2018	REAS	\$ 13,262	2023
ROSS ST	146800	4300	SANTA ANA BLVD	2	L	71	70	5,110	100	2/15/2018	REAS	\$ 4,937	2023
ROSS ST	146800	4400	CIVIC CENTER DR	2	L	890	70	62,200	100	2/15/2018	REAS	\$ 61,991	2024
ROSS ST	146800	4500	10TH ST	2	L	729	36	26,034	92	2/13/2018			
ROSS ST	146800	4600	HALESWORTH ST	2	L	274	36	9,864	92	2/13/2018			
ROSS ST	146800	4700	WILSON ST	2	L	276	36	10,136	92	2/13/2018			
ROSS ST	146800	4800	WASHINGTON AV	2	L	228	36	8,208	100	2/13/2018			
ROSS ST	146800	4900	15TH ST	2	L	390	35	13,650	93	2/13/2018			
ROSS ST	146800	5000	16TH ST	2	L	372	35	13,020	93	2/13/2018			
ROSS ST	146800	5100	17TH ST	2	L	350	33	11,550	49	3/7/2018	PARTIAL SLAB REPLACEMENT	\$ 50,417	2018
ROSS ST	146800	5200	SANTA CLARA AV	2	L	1,840	33	60,720	43	3/7/2018	PARTIAL SLAB REPLACEMENT	\$ 168,667	2018
ROSS ST	146800	5300	END	2	L	353	32	11,296	96	1/5/2018	REAS	\$ 13,120	2023
ROSS ST	146800	5400	ANAHURST PL	2	UC	353	40	15,690	8	2/10/2018	RECONSTRUCT (AC)	\$ 139,467	2018
ROSS ST	146800	5500	SANCT GERTRUDE PL	2	L	631	31	20,816	67	2/11/2018	MILL AND THIN OVERLAY	\$ 63,448	2018
ROSS ST	146800	5600	SANCT ANDREW PL	2	L	675	30	20,250	70	2/11/2018	MILL AND THIN OVERLAY	\$ 60,750	2018
ROSS ST	146800	5700	OCCIDENTAL ST	2	L	1,000	30	30,000	53	2/11/2018	MILL AND THIN OVERLAY	\$ 111,667	2018
ROSS ST	146800	5800	OREGAN DR	2	L	499	30	14,970	71	2/11/2018	MILL AND THIN OVERLAY	\$ 44,910	2018
ROSS ST	146800	5900	END	2	L	460	32	15,970	90	2/10/2018			
ROSS ST	146800	6000	END	2	L	524	32	18,268	97	2/7/2018	REAS	\$ 17,648	2023
ROSS ST	146800	6100	ANDRES PL	2	UC	468	36	18,768	45	1/18/2018	MILL AND THIN OVERLAY	\$ 104,222	2018
ROSS ST	146800	6200	DIAMOND ST	2	L	240	34	8,170	91	1/28/2018			
ROSS ST	146800	6300	END	2	L	302	33	10,855	92	1/23/2018	REAS	\$ 10,181	2022
ROSS ST	146800	6400	CENTER ST	2	L	241	33	7,953	92	1/23/2018	REAS	\$ 7,459	2022
ROSS ST	146800	6500	MAGNOLIA AV	2	L	137	32	5,400	95	2/13/2018	REAS	\$ 5,217	2023

Street Name	Street ID	Section ID	From	To	# of Lanes	Functional Class	Length	Width	Area	PCI	PCI Date	Type of Recommended Treatment	Cost of Treatment	Year	
RUSSELL AV	147300	1400	BAKER ST	MAGNOLIA AV	2	L	293	36	10,548	69	2/13/2018	REAS	\$ 10,190	2023	
RUSSELL AV	147300	1500	ROSEWOOD AV	BAKER ST	2	L	315	36	11,340	90	2/13/2018	REAS	\$ 10,326	2021	
RUSSELL AV	147300	1600	SHELTON ST	ROSEWOOD AV	2	L	271	35	9,485	67	2/13/2018	REAS	\$ 8,386	2020	
RUSSELL AV	147300	1700	TOWNER ST	SHELTON ST	2	L	292	37	10,904	86	2/13/2018	REAS	\$ 9,273	2019	
RUSSELL AV	147300	1800	LOWELL ST	TOWNER ST	2	L	307	35	10,745	86	2/13/2018	REAS	\$ 9,223	2019	
RUSSELL AV	147300	1900	OLIVE ST	LOWELL ST	2	L	336	36	12,096	95	2/13/2018	REAS	\$ 11,685	2023	
RUSSELL AV	147300	2000	FLOWER ST	OLIVE ST	2	L	296	36	10,656	95	2/13/2018	REAS	\$ 10,294	2023	
RUSSELL AV	147300	2100	GARNSEY ST	FLOWER ST	2	L	263	35	9,205	93	2/14/2018	REAS	\$ 8,893	2023	
RUSSELL AV	147300	2200	PARTON ST	GARNSEY ST	2	L	269	34	9,146	69	3/5/2018	REAS	\$ 8,328	2021	
RUSSELL AV	147300	2300	VAN NESS AV	PARTON ST	2	L	262	36	9,432	89	3/5/2018	REAS	\$ 6,589	2021	
RUSSELL AV	147300	2400	ROSS ST	VAN NESS AV	2	L	287	37	10,619	78	2/14/2018	REAS	\$ 8,849	2018	
RUSSELL AV	147300	2500	BIRCH ST	ROSS ST	2	L	360	37	13,320	72	2/14/2018	OVERLAY - AC THIN	\$ 33,300	2018	
RUSSELL AV	147300	2600	BROADWAY	BIRCH ST	2	L	324	37	11,988	71	2/14/2018	MILL AND THIN OVERLAY	\$ 35,964	2018	
RUSSELL AV	147300	2700	SYCAMORE ST	BROADWAY	2	L	291	37	10,767	90	2/14/2018	REAS	\$ 9,019	2019	
RUSSELL AV	147300	2800	MAIN ST	SYCAMORE ST	2	L	284	37	10,508	86	2/14/2018	REAS	\$ 9,308	2018	
RUSSELL AV	147300	2900	END	OAK ST	2	L	293	33	11,169	81	2/11/2018	REAS	\$ 9,308	2018	
RUSSELL AV	147300	3000	CEADAR ST	KILSON DR	2	L	206	33	6,798	88	2/11/2018	REAS	\$ 6,376	2022	
RUSSELL AV	147300	3100	EVERGREEN ST	EVERGREEN ST	2	L	243	33	8,019	95	2/11/2018	REAS	\$ 7,747	2023	
RUSSELL AV	147300	3200	TOWNER ST	END	2	L	109	73	7,957	94	2/11/2018	REAS	\$ 7,667	2023	
RUSSELL AV	147500	1100	HIGHLAND ST	CITY LIMIT	2	L	120	36	5,570	95	2/12/2018	REAS	\$ 5,381	2023	
RUSSELL AV	147500	1200	MCFADDEN AV	HIGHLAND ST	2	L	144	33	4,752	92	1/25/2018	REAS			
RUSSELL AV	147500	1300	TAMPA AV	MCFADDEN AV	2	L	153	33	5,049	94	1/25/2018	REAS			
RUSSELL AV	147500	1400	DAVIS AV	KEELSON AV	2	L	214	32	6,848	92	1/25/2018	REAS			
RUSSELL AV	147500	1500	KEELSON AV	BARBETTE AV	2	L	239	32	7,648	95	1/25/2018	REAS			
RUSSELL AV	147500	1600	FAIRVIEW ST	KEELSON AV	2	L	256	32	8,548	95	1/25/2018	REAS			
SAINT ANDREW PL	147600	1100	FAIRVIEW ST	FAIRVIEW ST	2	L	292	38	11,096	76	3/4/2018	OVERLAY - AC THIN	\$ 28,572	2019	
SAINT ANDREW PL	147600	1200	MARINE ST	KING ST	2	L	272	37	10,064	76	3/4/2018	OVERLAY - AC THIN	\$ 25,915	2019	
SAINT ANDREW PL	147600	1300	KING ST	SULLIVAN ST	2	L	288	37	10,656	71	3/4/2018	OVERLAY - AC THIN	\$ 26,640	2018	
SAINT ANDREW PL	147600	1400	SULLIVAN ST	BANDAL ST	2	L	333	37	12,321	71	3/4/2018	OVERLAY - AC THIN	\$ 30,803	2018	
SAINT ANDREW PL	147600	1500	BANDAL ST	GOLDEN WEST AV	2	L	292	37	10,804	67	3/4/2018	OVERLAY - AC THIN	\$ 27,010	2018	
SAINT ANDREW PL	147600	1600	GOLDEN WEST AV	GREENVILLE ST	2	L	309	37	11,433	67	3/4/2018	OVERLAY - AC THIN	\$ 28,583	2018	
SAINT ANDREW PL	147600	1700	FOREST AV	RAIT ST	2	L	846	33	29,010	93	2/8/2018	REAS	\$ 27,209	2022	
SAINT ANDREW PL	147600	1800	RENE DR	RENE DR	2	L	105	33	3,465	100	3/4/2018	REAS	\$ 3,347	2023	
SAINT ANDREW PL	147600	1900	RENE DR	PACIFIC AV	2	L	630	36	22,680	100	3/4/2018	REAS	\$ 21,910	2023	
SAINT ANDREW PL	147600	2000	PACIFIC AV	POPLAR ST	2	L	260	36	9,360	100	3/4/2018	REAS	\$ 9,042	2023	
SAINT ANDREW PL	147600	2100	POPLAR ST	BRISTOL ST	2	L	610	36	21,960	100	3/4/2018	REAS	\$ 21,215	2023	
SAINT ANDREW PL	147600	2200	BRISTOL ST	BAKER ST	2	L	655	44	28,820	80	3/5/2018	REAS	\$ 24,017	2018	
SAINT ANDREW PL	147600	2300	BAKER ST	SHELTON ST	2	L	660	44	29,040	96	3/5/2018	REAS	\$ 28,054	2023	
SAINT ANDREW PL	147600	2400	SHELTON ST	TOWNER ST	2	L	410	44	18,040	96	3/5/2018	REAS	\$ 17,438	2023	
SAINT ANDREW PL	147600	2500	TOWNER ST	LOWELL ST	2	L	290	44	12,760	98	3/5/2018	REAS	\$ 12,397	2023	
SAINT ANDREW PL	147600	2600	LOWELL ST	OLIVE ST	2	L	320	44	14,080	91	3/5/2018	REAS	\$ 12,266	2022	
SAINT ANDREW PL	147600	2700	OLIVE ST	FLOWER ST	2	L	320	44	14,080	91	3/5/2018	REAS	\$ 12,266	2022	
SAINT ANDREW PL	147600	2800	FLOWER ST	WOODLAND PL	2	L	175	40	5,800	93	3/5/2018	REAS	\$ 5,440	2022	
SAINT ANDREW PL	147600	2900	WOODLAND PL	GARNSEY ST	2	L	310	40	12,400	83	3/5/2018	REAS	\$ 11,630	2022	
SAINT ANDREW PL	147600	3000	GARNSEY ST	PARTON ST	2	L	305	40	12,200	81	2/14/2018	MILL AND THIN OVERLAY	\$ 41,194	2022	
SAINT ANDREW PL	147600	3100	PARTON ST	VAN NESS AV	2	L	305	40	12,200	76	2/14/2018	MILL AND THIN OVERLAY	\$ 37,698	2019	
SAINT ANDREW PL	147600	3200	VAN NESS AV	ROSS ST	2	L	310	40	12,200	78	2/14/2018	MILL AND THIN OVERLAY	\$ 39,463	2020	
SAINT ANDREW PL	147600	3300	ROSS ST	BIRCH ST	2	L	305	40	12,200	78	2/14/2018	MILL AND THIN OVERLAY	\$ 38,929	2020	
SAINT ANDREW PL	147600	3400	BIRCH ST	BROADWAY	2	L	280	40	9,121	97	3/5/2018	MILL AND THIN OVERLAY	\$ 29,029	2020	
SAINT ANDREW PL	147600	3500	BROADWAY	SYCAMORE ST	2	L	300	40	12,000	97	3/5/2018	REAS	\$ 11,593	2023	
SAINT ANDREW PL	147600	3600	SYCAMORE ST	MAIN ST	2	L	285	40	11,400	97	3/5/2018	REAS	\$ 11,013	2023	
SAINT ANDREW PL	147600	3700	CYPRESS AV	MAIN ST	2	L	285	44	11,476	73	2/14/2018	MILL AND THIN OVERLAY	\$ 33,528	2018	
SAINT ANDREW PL	147600	3800	CYPRESS AV	CYPRESS AV	2	L	369	40	14,760	72	2/14/2018	MILL AND THIN OVERLAY	\$ 44,280	2018	
SAINT ANDREW PL	147600	3900	ORANGE AV	ORANGE AV	2	L	307	40	12,280	69	2/14/2018	MILL AND THIN OVERLAY	\$ 36,840	2018	
SAINT ANDREW PL	147600	4000	ROUSSELLE ST	ROUSSELLE ST	2	L	186	40	7,520	69	2/14/2018	MILL AND THIN OVERLAY	\$ 22,560	2018	
SAINT ANDREW PL	147600	4100	OAK ST	OAK ST	2	L	277	38	10,526	71	2/14/2018	MILL AND THIN OVERLAY	\$ 31,578	2018	
SAINT ANDREW PL	147600	4200	KILSON DR	KILSON DR	2	L	242	38	9,196	71	2/14/2018	MILL AND THIN OVERLAY	\$ 27,588	2018	
SAINT ANDREW PL	147600	4300	HICKORY ST	HICKORY ST	2	L	236	38	9,044	71	2/14/2018	MILL AND THIN OVERLAY	\$ 27,132	2018	
SAINT ANDREW PL	147600	4400	HALLADAY ST	HALLADAY ST	2	L	241	38	9,158	71	2/14/2018	MILL AND THIN OVERLAY	\$ 27,474	2018	
SAINT ANDREW PL	147600	4500	CEADAR ST	CEADAR ST	2	L	280	38	10,440	68	2/14/2018	MILL AND THIN OVERLAY	\$ 31,920	2018	
SAINT ANDREW PL	147600	4600	EVERGREEN ST	EVERGREEN ST	2	L	298	38	11,374	68	2/14/2018	MILL AND THIN OVERLAY	\$ 33,972	2018	
SAINT ANDREW PL	147600	4700	STANDARD AV	STANDARD AV	2	L	295	38	11,210	68	2/14/2018	MILL AND THIN OVERLAY	\$ 33,630	2018	
SAINT ANDREW PL	147600	4800	SANTA FE ST	GRAND AV	2	UC	839	36	30,204	5	1/17/2018	RECONSTRUCT (AC)	\$ 268,480	2018	
SAINT ANDREW PL	147600	4901	GRAND AV	GRAND AV	4	UC	2,944	67	190,950	58	2/20/2018	MILL AND THICK OVERLAY	\$ 1,060,833	2018	
SAINT ANNE PL	147700	1100	SAINT GERTRUDE PL	GLENWOOD PL	2	UC	615	36	22,140	33	1/18/2018	RECONSTRUCT (AC)	\$ 196,800	2018	
SAINT ANNE PL	147700	1200	WOOD ST	CENTER ST	2	L	880	32	28,160	93	2/10/2018	REAS	\$ 27,204	2023	
SAINT ANNE PL	147700	1300	ARTISTIA ST	RAIT ST	2	L	350	32	11,200	80	2/10/2018	REAS	\$ 9,333	2018	
SAINT ANNE PL	147700	1400	DOREEN WY	DOREEN WY	2	L	670	32	21,440	93	3/4/2018	REAS	\$ 20,109	2022	
SAINT ANNE PL	147700	1500	RENE DR	DOREEN WY	2	L	575	32	20,584	89	3/4/2018	REAS	\$ 19,885	2023	
SAINT ANNE PL	147700	1600	POPLAR ST	SPRUCE ST	2	L	250	32	8,170	84	2/18/2018	REAS	\$ 7,642	2018	
SAINT ANNE PL	147700	1700	POPLAR ST	END	2	L	550	33	20,350	97	2/18/2018	REAS	\$ 17,467	2019	
SAINT ANNE PL	147700	1800	BRISTOL ST	END	2	L	500	36	19,500	95	2/12/2018	REAS	\$ 16,838	2023	
SAINT GERTRUDE PL	147800	1100	GLENARROW ST	FAIRVIEW (FRONTAGE) ST	2	L	320	32	10,240	97	2/19/2018	OVERLAY - AC THIN	\$ 107,463	2018	
SAINT GERTRUDE PL	147800	1200	CAMDEN PL	GREENVILLE ST	2	L	400	32	12,800	97	3/4/2018	REAS	\$ 9,892	2023	
SAINT GERTRUDE PL	147800	1300	SAINT ANNE PL	CAMDEN PL	2	L	320	32	10,240	97	3/4/2018	REAS	\$ 12,366	2023	
SAINT GERTRUDE PL	147800	1400	CENTER ST	SAINT ANNE PL	2	L	400	32	12,800	92	3/4/2018	REAS	\$ 21,460	2022	
SAINT GERTRUDE PL	147800	1500	WOOD ST	SAINT ANNE PL	2	L	715	32	22,880	92	3/4/2018	REAS	\$ 8,404	2022	
SAINT GERTRUDE PL	147800	1600	END	CENTER ST	2	L	280	32	8,960	92	3/4/2018	REAS	\$ 10,383	2022	
SAINT GERTRUDE PL	147800	1700	ARTISTIA ST	WOOD ST	2	L	300	32	11,070	92	3/4/2018	REAS	\$ 6,404	2022	
SAINT GERTRUDE PL	147800	1800	RAIT ST	RAIT ST	2	L	140	38	4,340	82	3/4/2018	REAS	\$ 3,617	2018	
SAINT GERTRUDE PL	147800	1900	LINDA WY	ARTISTIA ST	2	L	660	32	21,120	81	3/4/2018	REAS	\$ 17,600	2018	

Street Name	Street ID	Section ID	From	To	# of Lanes	Functional Class	Length	Width	Area	PCI	PCI Date	Type of Recommended Treatment	Cost of Treatment	Year
SAINT GERTRUDE PL	147800	1900	DORRER WY	LINDA WY	2	L	260	32	8,320	81	3/4/2018	REAS	\$ 6,933	2018
SAINT GERTRUDE PL	147800	2000	SALTA ST	DORRER WY	2	L	260	32	8,320	86	3/4/2018	REAS	\$ 7,141	2019
SAINT GERTRUDE PL	147800	2100	FOREST AV	SALTA ST	2	L	243	32	7,776	86	3/4/2018	REAS	\$ 6,674	2019
SAINT GERTRUDE PL	147800	2200	FOREST AV	END	2	L	90	32	2,880	86	3/4/2018	REAS	\$ 2,472	2019
SAINT GERTRUDE PL	147800	2300	RENE DR	END	2	L	110	32	3,520	95	3/4/2018	REAS	\$ 3,401	2023
SAINT GERTRUDE PL	147800	2400	PACIFIC AV	RENE DR	2	L	600	37	22,200	95	3/4/2018	REAS	\$ 21,447	2023
SAINT GERTRUDE PL	147800	2500	POPLAR ST	PACIFIC AV	2	L	175	37	6,475	78	3/4/2018	MILL AND THIN OVERLAY	\$ 20,608	2020
SAINT GERTRUDE PL	147800	2600	BRISTOL ST	POPLAR ST	2	L	600	37	22,200	78	3/4/2018	MILL AND THIN OVERLAY	\$ 20,656	2020
SAINT GERTRUDE PL	147800	2700	MAGNOLIA AV	BRISTOL ST	2	L	245	36	8,820	66	2/14/2018	MILL AND THIN OVERLAY	\$ 26,363	2022
SAINT GERTRUDE PL	147800	2800	BAKER ST	MAGNOLIA AV	2	L	280	36	10,080	81	2/14/2018	MILL AND THIN OVERLAY	\$ 26,460	2018
SAINT GERTRUDE PL	147800	2900	BAKER ST	ROSEWOOD AV	2	L	210	36	7,560	68	2/14/2018	MILL AND THIN OVERLAY	\$ 22,602	2018
SAINT GERTRUDE PL	147800	3000	BAKER ST	SHELTON ST	2	L	311	36	11,196	77	2/14/2018	MILL AND THIN OVERLAY	\$ 34,596	2019
SAINT GERTRUDE PL	147800	3100	SHELTON ST	PARK DR	2	L	303	36	10,908	44	3/5/2018	MILL AND THIN OVERLAY	\$ 40,602	2018
SAINT GERTRUDE PL	147800	3200	PARK DR	TOWNER ST	2	L	360	40	14,400	45	3/5/2018	MILL AND THIN OVERLAY	\$ 53,600	2018
SAINT GERTRUDE PL	147800	3300	TOWNER ST	LOWELL ST	2	L	300	44	13,200	45	3/5/2018	MILL AND THIN OVERLAY	\$ 69,200	2018
SAINT GERTRUDE PL	147800	3400	LOWELL ST	FLOWER ST	2	L	310	44	13,640	38	3/5/2018	MILL AND THIN OVERLAY	\$ 32,756	2018
SAINT GERTRUDE PL	147800	3500	WOODLAND PL	FLOWER ST	2	L	200	44	8,800	43	2/10/2018	REAS	\$ 5,410	2023
SAINT GERTRUDE PL	147800	3600	WOODLAND PL	WOODLAND PL	2	L	175	32	5,600	95	2/10/2018	REAS	\$ 9,429	2023
SAINT GERTRUDE PL	147800	3700	GARNEY ST	WOODLAND PL	2	L	305	32	9,760	95	3/5/2018	REAS	\$ 9,154	2022
SAINT GERTRUDE PL	147800	3800	PARTON ST	GARNEY ST	2	L	305	32	9,760	88	3/5/2018	REAS	\$ 9,154	2022
SAINT GERTRUDE PL	147800	3900	VAN NESS AV	PARTON ST	2	L	300	32	9,600	93	3/5/2018	REAS	\$ 9,274	2023
SAINT GERTRUDE PL	147800	4000	ROSS ST	VAN NESS AV	2	L	300	32	9,600	93	3/5/2018	REAS	\$ 9,274	2023
SAINT GERTRUDE PL	147800	4100	BIRCH ST	ROSS ST	2	L	300	32	9,600	87	2/10/2018	REAS	\$ 9,004	2022
SAINT GERTRUDE PL	147800	4200	BROADWAY	BIRCH ST	2	L	315	32	10,080	88	3/5/2018	REAS	\$ 9,454	2022
SAINT GERTRUDE PL	147800	4300	SYCAMORE ST	BROADWAY	2	L	285	32	9,120	90	3/5/2018	REAS	\$ 9,254	2022
SAINT GERTRUDE PL	147800	4400	MAIN ST	SYCAMORE ST	2	L	347	40	13,880	74	2/14/2018	OVERLAY - AC THIN	\$ 34,700	2018
SAINT GERTRUDE PL	147800	4500	CYPRESS AV	MAIN ST	2	L	370	40	14,800	74	2/14/2018	OVERLAY - AC THIN	\$ 37,000	2018
SAINT GERTRUDE PL	147800	4600	ORANGE AV	CYPRESS AV	2	L	307	40	12,280	80	2/14/2018	REAS	\$ 10,233	2018
SAINT GERTRUDE PL	147800	4700	MAPLE ST	ORANGE AV	2	L	192	40	7,680	81	2/14/2018	REAS	\$ 6,400	2018
SAINT GERTRUDE PL	147800	4800	ROUSSELLE ST	MAPLE ST	2	L	278	38	10,564	69	2/14/2018	OVERLAY - AC THIN	\$ 26,410	2018
SAINT GERTRUDE PL	147800	4900	OAK ST	ROUSSELLE ST	2	L	242	38	9,196	71	2/14/2018	MILL AND THIN OVERLAY	\$ 27,588	2018
SAINT GERTRUDE PL	147800	5000	KILSON DR	OAK ST	2	L	241	38	9,120	71	2/14/2018	MILL AND THIN OVERLAY	\$ 27,560	2018
SAINT GERTRUDE PL	147800	5100	HICKORY ST	KILSON DR	2	L	240	38	9,120	71	2/14/2018	MILL AND THIN OVERLAY	\$ 27,170	2018
SAINT GERTRUDE PL	147800	5200	HALLADAY ST	HICKORY ST	2	L	286	38	10,868	68	2/14/2018	OVERLAY - AC THIN	\$ 26,405	2018
SAINT GERTRUDE PL	147800	5300	CEGAR ST	HALLADAY ST	2	L	299	38	11,362	68	2/14/2018	OVERLAY - AC THIN	\$ 25,650	2018
SAINT GERTRUDE PL	147800	5400	EVERGREEN ST	CEGAR ST	2	L	270	38	10,260	68	2/14/2018	RECONSTRUCT (AC)	\$ 59,733	2018
SAINT GERTRUDE PL	147800	5500	STANDARD AV	EVERGREEN ST	2	UC	60	32	6,720	8	1/18/2018	RECONSTRUCT (AC)	\$ 88,089	2018
SAINT GERTRUDE PL	147800	5600	RR	STANDARD AV	2	UC	400	20	8,000	15	1/17/2018	RECONSTRUCT (AC)	\$ 100,007	2018
SAINT GERTRUDE PL	147800	5700	SANTA FE ST	RR	2	UC	215	33	7,095	38	1/17/2018	RECONSTRUCT (AC)	\$ 95,527	2018
SAINT GERTRUDE PL	147800	5800	HATHAWAY ST	SANTA FE ST	2	UC	344	33	11,352	37	2/10/2018	RECONSTRUCT (AC)	\$ 81,640	2018
SAINT GERTRUDE PL	147800	5900	EASTWOOD ST	HATHAWAY ST	2	UC	326	33	10,758	37	2/10/2018	RECONSTRUCT (AC)	\$ 347,370	2018
SAINT GERTRUDE PL	147800	6000	GRAND AV	EASTWOOD ST	2	UC	279	33	9,207	38	1/17/2018	RECONSTRUCT (AC)	\$ 106,240	2018
SAINT GERTRUDE PL	147800	6100	WRIGHT ST	GRAND AV	2	UC	1,086	36	39,006	25	1/17/2018	RECONSTRUCT (AC)	\$ 19,383	2023
SAINT GERTRUDE PL	147800	6200	LYON ST	WRIGHT ST	2	UC	332	36	11,952	16	1/17/2018	RECONSTRUCT (AC)	\$ 56,506	2020
SALTA ST	147900	1100	GARRY AV	MOORE AV	2	L	677	32	20,064	95	2/14/2018	MILL AND THIN OVERLAY	\$ 67,172	2018
SALTA ST	147900	1200	ADAMS ST	HALL AV	2	L	538	33	17,754	78	2/14/2018	MILL AND THIN OVERLAY	\$ 64,800	2018
SALTA ST	147900	1300	HALL AV	FLORA ST	2	L	810	32	25,920	78	2/14/2018	OVERLAY - AC THIN	\$ 16,010	2023
SAN LORENZO AV	148000	1100	PENDLETON AV	SANT GERTRUDE PL	2	L	471	32	15,072	93	2/17/2018	REAS	\$ 18,942	2023
SAN LORENZO AV	148000	1200	CENTER ST	END	2	L	542	32	17,344	100	2/6/2018	REAS	\$ 6,931	2020
SAN LORENZO AV	148000	1300	DOUGLAS ST	END	2	L	263	32	8,416	87	3/4/2018	REAS	\$ 7,440	2020
SAN LORENZO AV	148000	1400	RITA WY	DOUGLAS ST	2	L	243	32	7,824	87	3/4/2018	REAS	\$ 7,533	2020
SAN LORENZO AV	148000	1500	SPRUCE ST	SPRUCE ST	2	L	204	18	3,672	94	3/5/2018	REAS	\$ 5,060	2023
SAN LORENZO AV	148000	1600	BAKER ST	PACIFIC AV	2	L	231	18	4,158	94	3/5/2018	REAS	\$ 1,635	2023
SAN LORENZO AV	148000	1700	ROSEWOOD AV	BAKER ST	2	L	94	18	1,692	94	2/2/2018	REAS	\$ 37,156	2023
SAN LORENZO AV	148000	1800	END	ROSEWOOD AV	2	UC	808	34	27,472	95	1/17/2018	REAS	\$ 417,872	2018
SAN LORENZO AV	148000	1900	MAIN ST	NUTTON CENTRE DR	2	UC	608	34	20,672	61	1/24/2018	MILL AND THIN OVERLAY	\$ 285,703	2018
SANTA ANA BLVD	148200	1100W	NUTTON CENTRE DR	MAIN ST	2	OPA	2,357	29	72,324	67	1/24/2018	MILL AND THICK OVERLAY	\$ 503,649	2018
SANTA ANA BLVD	148200	1101E	RATT ST	BRISTOL ST	2	OPA	2,357	32	75,950	55	1/24/2018	RECONSTRUCT (AC)	\$ 1,064,666	2018
SANTA ANA BLVD	148200	1601E	BRISTOL ST	POINSETTIA ST	2	OPA	2,585	33	87,170	35	1/24/2018	MILL AND THICK OVERLAY	\$ 290,333	2018
SANTA ANA BLVD	148200	1601E	BRISTOL ST	POINSETTIA ST	2	OPA	2,585	33	87,170	35	1/24/2018	MILL AND THICK OVERLAY	\$ 572,611	2018
SANTA ANA BLVD	148200	1601E	BRISTOL ST	POINSETTIA ST	2	OPA	2,585	33	87,170	35	1/24/2018	RECONSTRUCT (AC)	\$ 343,640	2018
SANTA ANA BLVD	148200	1601E	BRISTOL ST	POINSETTIA ST	2	OPA	2,585	33	87,170	35	1/24/2018	RECONSTRUCT (AC)	\$ 58,547	2018
SANTA ANA BLVD	148200	1601E	BRISTOL ST	POINSETTIA ST	2	OPA	2,585	33	87,170	35	1/24/2018	MILL AND THICK OVERLAY	\$ 289,340	2018
SANTA ANA BLVD	148200	1601E	BRISTOL ST	POINSETTIA ST	2	OPA	2,585	33	87,170	35	1/24/2018	MILL AND THICK OVERLAY	\$ 62,742	2019
SANTA ANA BLVD	148200	1601E	BRISTOL ST	POINSETTIA ST	2	OPA	2,585	33	87,170	35	1/24/2018	MILL AND THICK OVERLAY	\$ 92,194	2019
SANTA ANA BLVD	148200	1601E	BRISTOL ST	POINSETTIA ST	2	OPA	2,585	33	87,170	35	1/24/2018	MILL AND THICK OVERLAY	\$ 436,568	2018
SANTA ANA BLVD	148200	1601E	BRISTOL ST	POINSETTIA ST	2	OPA	2,585	33	87,170	35	1/24/2018	RECONSTRUCT (AC)	\$ 4,081	2022
SANTA ANA BLVD	148200	1601E	BRISTOL ST	POINSETTIA ST	2	OPA	2,585	33	87,170	35	1/24/2018	RECONSTRUCT (AC)	\$ 12,102	2022
SANTA ANA BLVD	148200	1601E	BRISTOL ST	POINSETTIA ST	2	OPA	2,585	33	87,170	35	1/24/2018	RECONSTRUCT (AC)	\$ 7,366	2022
SANTA ANA BLVD	148200	1601E	BRISTOL ST	POINSETTIA ST	2	OPA	2,585	33	87,170	35	1/24/2018	RECONSTRUCT (AC)	\$ 2,552	2022
SANTA ANA BLVD	148200	1601E	BRISTOL ST	POINSETTIA ST	2	OPA	2,585	33	87,170	35	1/24/2018	RECONSTRUCT (AC)	\$ 8,078	2022
SANTA ANA BLVD	148200	1601E	BRISTOL ST	POINSETTIA ST	2	OPA	2,585	33	87,170	35	1/24/2018	RECONSTRUCT (AC)	\$ 7,150	2022
SANTA ANA BLVD	148200	1601E	BRISTOL ST	POINSETTIA ST	2	OPA	2,585	33	87,170	35	1/24/2018	RECONSTRUCT (AC)	\$ 7,645	2022

Street Name	Street ID	Section ID	From	To	P # of Lanes	Functional Class	Length	Width	Area	PCT	PCT Date	Type of Recommended Treatment	Cost of Treatment	Year	
SANTA CLARA AV	148300	1900	HESPERIAN ST	BRISTOL ST	2	L	260	33	8,580	81	1/24/2018	REAS	\$ 8,047	2022	
SANTA CLARA AV	148300	2000	BRISTOL ST	LOUISE ST	2	L	428	34	13,352	79	3/7/2018	MILL AND THIN OVERLAY	\$ 43,700	2021	
SANTA CLARA AV	148300	2100	LOUISE ST	BAKER ST	2	L	258	34	8,772	79	3/7/2018	MILL AND THIN OVERLAY	\$ 28,756	2021	
SANTA CLARA AV	148300	2200	BAKER ST	ROSEWOOD AV	2	L	250	34	8,500	79	3/7/2018	MILL AND THIN OVERLAY	\$ 27,865	2021	
SANTA CLARA AV	148300	2300	ROSEWOOD AV	WESTWOOD AV	2	L	274	34	9,316	81	3/7/2018	MILL AND THIN OVERLAY	\$ 31,456	2022	
SANTA CLARA AV	148300	2400	WESTWOOD AV	TOWNER ST	2	L	297	34	10,098	81	3/7/2018	MILL AND THIN OVERLAY	\$ 34,096	2022	
SANTA CLARA AV	148300	2500	TOWNER ST	LOWELL LN	2	L	330	34	11,220	81	3/7/2018	MILL AND THIN OVERLAY	\$ 37,883	2022	
SANTA CLARA AV	148300	2600	LOWELL LN	OLIVE LN	2	L	347	34	11,798	84	3/7/2018	REAS	\$ 11,066	2022	
SANTA CLARA AV	148300	2700	OLIVE LN	FLOWER ST	2	L	289	34	9,826	84	3/7/2018	REAS	\$ 9,216	2022	
SANTA CLARA AV	148300	2800	FLOWER ST	HELLOTROPE DR	2	L	288	40	11,520	97	2/6/2018	REAS	\$ 11,129	2023	
SANTA CLARA AV	148300	2900	HELLOTROPE DR	GREENLEAF ST	2	L	390	40	15,600	97	2/6/2018	REAS	\$ 15,071	2023	
SANTA CLARA AV	148300	3000	GREENLEAF ST	ROSS ST	2	L	409	40	16,360	59	2/6/2018	PARTIAL SLAB REPLACEMENT	\$ 45,444	2018	
SANTA CLARA AV	148300	3100	ROSS ST	VICTORIA DR	2	L	346	40	15,440	55	2/6/2018	PARTIAL SLAB REPLACEMENT	\$ 42,889	2018	
SANTA CLARA AV	148300	3200	VICTORIA DR	BONNIE BRAE	2	L	153	40	6,120	52	2/6/2018	PARTIAL SLAB REPLACEMENT	\$ 17,000	2021	
SANTA CLARA AV	148300	3300	BONNIE BRAE	BROADWAY	2	L	322	39	12,558	62	2/6/2018	PARTIAL SLAB REPLACEMENT	\$ 38,118	2021	
SANTA CLARA AV	148300	3400	BROADWAY	MAIN ST	5	L	645	52	29,640	95	1/30/2018	REAS	\$ 28,634	2023	
SANTA CLARA AV	148300	3500	BUSH ST	SPURGEON ST	2	L	190	33	6,270	93	1/30/2018	REAS	\$ 5,881	2022	
SANTA CLARA AV	148300	3600	SPURGEON ST	FRENCH ST	2	L	345	33	11,385	67	3/6/2018	REAS			
SANTA CLARA AV	148300	3700	FRENCH ST	VALENCIA ST	2	L	363	33	11,979	67	3/6/2018	REAS			
SANTA CLARA AV	148300	3800	VALENCIA ST	POINSETTIA ST	2	L	370	33	12,210	67	1/30/2018	REAS			
SANTA CLARA AV	148300	3900	POINSETTIA ST	SANTIAGO ST	2	L	353	33	11,649	86	1/30/2018	REAS			
SANTA CLARA AV	148300	4000	SANTIAGO ST	OAKMONT AV	2	L	299	33	9,867	71	3/6/2018	REAS			
SANTA CLARA AV	148300	4100	OAKMONT AV	FAIRMONT AV	2	L	352	33	11,616	71	3/6/2018	REAS			
SANTA CLARA AV	148300	4200	FAIRMONT AV	LARCHMONT AV	2	L	300	33	9,900	78	3/6/2018	REAS			
SANTA CLARA AV	148300	4300	LARCHMONT AV	LINCOLN AV	2	L	285	31	8,835	78	3/6/2018	REAS			
SANTA CLARA AV	148300	4400	LINCOLN AV	HATHAWAY ST	2	L	658	32	21,056	74	3/6/2018	OVERLAY - AC THIN	\$ 52,640	2018	
SANTA CLARA AV	148300	4500	HATHAWAY ST	GRAND AV	2	L	655	32	20,960	75	3/6/2018	OVERLAY - AC THIN	\$ 52,400	2018	
SANTA CLARA AV	148300	4601E	GRAND AV	TUSTIN AV	2	MBC	4,672	26	120,368	72	1/8/2018	OVERLAY - AC THIN	\$ 327,668	2018	
SANTA CLARA AV	148300	4601W	GRAND AV	TUSTIN AV	2	MBC	4,672	26	120,368	71	1/8/2018	MILL AND THIN OVERLAY	\$ 427,975	2018	
SANTA CLARA AV	148300	5301E	TUSTIN AV	SR-55 FWY	2	MBC	1,329	24	33,306	68	1/8/2018	MILL AND THIN OVERLAY	\$ 118,421	2018	
SANTA CLARA AV	148300	5301W	TUSTIN AV	SR-55 FWY	2	MBC	1,329	24	33,306	82	1/8/2018	REAS	\$ 38,857	2018	
SANTA CLARA CIR	148400	1100	LEWIS ST	END	2	L	280	32	8,960	93	1/24/2018	REAS	\$ 8,656	2023	
SANTA CLARA FE ST	148500	1200	SANIT GERTRUDE PL	END	2	UC	450	36	17,770	53	1/17/2018	MILL AND THICK OVERLAY	\$ 98,722	2018	
SANTA CLARA FE ST	148500	1300	PONOMA ST	SANIT ANDREW PL	2	UC	709	36	25,524	0	1/17/2018	RECONSTRUCT (AC)	\$ 226,880	2018	
SANTA CLARA FE ST	148500	1401	BORCHARD AV	WILSHIRE AV	2	UC	349	36	13,664	1	1/17/2018	RECONSTRUCT (AC)	\$ 121,458	2018	
SANTA CLARA FE ST	148500	1601	END	CHESTNUT AV	2	UC	1,400	35	51,900	2	1/10/2018	RECONSTRUCT (AC)	\$ 461,333	2018	
SANTA CLARA FE ST	148500	1601	END	3RD ST	2	UC	507	25	14,885	60	1/11/2018	OVERLAY - AC THIN	\$ 40,520	2018	
SANTA CLARA FE ST	148500	1800	3RD ST	4TH ST	2	UC	290	23	6,670	48	1/11/2018	MILL AND THICK OVERLAY	\$ 37,056	2018	
SANTA CLARA FE ST	148500	1900	4TH ST	END	2	UC	380	37	14,060	10	1/11/2018	RECONSTRUCT (AC)	\$ 124,978	2018	
SANTA CLARA FE ST	148500	2000	21ST ST	END	2	L	283	32	10,801	95	1/25/2018	REAS	\$ 10,434	2023	
SANTA CLARA FE ST	148500	1101N	6TH ST	CIVIC CENTER DR	2	MBC	1,395	39	61,496	84	1/12/2018	REAS	\$ 73,898	2019	
SANTA CLARA FE ST	148500	1101S	6TH ST	CIVIC CENTER DR	2	MBC	1,395	39	61,496	91	1/12/2018	REAS	\$ 83,173	2023	
SANTA CLARA FE ST	148600	1300N	CIVIC CENTER DR	WASHINGTON AV	2	MBC	834	30	25,020	26	1/12/2018	RECONSTRUCT (AC)	\$ 222,400	2018	
SANTA CLARA FE ST	148600	1300S	WASHINGTON AV	CIVIC CENTER DR	2	MBC	834	30	25,020	16	1/12/2018	RECONSTRUCT (AC)	\$ 222,400	2018	
SANTA CLARA FE ST	148600	1400	PENN WY	END	2	UC	722	37	28,714	1	2/13/2018	RECONSTRUCT (AC)	\$ 255,236	2018	
SANTA CLARA FE ST	148600	1500	19TH ST	17TH ST	2	L	665	32	21,780	95	3/6/2018	REAS	\$ 21,041	2023	
SANTA CLARA FE ST	148600	1600	20TH ST	19TH ST	2	L	263	32	8,415	95	3/6/2018	REAS	\$ 6,197	2023	
SANTA CLARA FE ST	148600	1700	21ST ST	20TH ST	2	L	261	32	8,352	89	3/6/2018	REAS	\$ 7,937	2023	
SANTA CLARA FE ST	148600	1800	CATALINA AV	21ST ST	2	L	278	32	8,896	89	3/6/2018	REAS	\$ 8,344	2022	
SANTA CLARA FE ST	148600	1900	AVALLON AV	AVALLON AV	2	L	298	32	9,536	70	3/6/2018	MILL AND THIN OVERLAY	\$ 28,608	2018	
SANTA CLARA FE ST	148600	2000	BUFFALO AV	AVALLON AV	2	L	145	32	4,928	70	3/6/2018	MILL AND THIN OVERLAY	\$ 13,920	2018	
SANTA CLARA FE ST	148600	2100	BUFFALO AV	BUFFALO AV	2	L	277	32	8,864	65	3/6/2018	OVERLAY - AC THIN	\$ 22,160	2018	
SANTA CLARA FE ST	148600	2200	SANTA CLARA AV	EDGEWOOD RD	2	L	982	36	35,352	72	1/30/2018	PARTIAL SLAB REPLACEMENT	\$ 59,200	2018	
SANTA CLARA FE ST	148600	2400	EDGEWOOD RD	GROVEHURST ST	2	L	592	36	21,312	57	1/30/2018	REAS	\$ 12,320	2018	
SANTA CLARA FE ST	148600	2500	GROVEHURST ST	VIRGINIA AV	2	L	323	36	11,628	95	3/6/2018	REAS	\$ 11,233	2023	
SANTA CLARA FE ST	148600	2600	VIRGINIA AV	PARK LN	2	L	252	32	8,064	84	3/6/2018	REAS	\$ 7,790	2023	
SANTA CLARA FE ST	148600	2700	PARK LN	END	2	L	515	32	16,480	91	1/30/2018	REAS	\$ 13,206	2022	
SECRET WY	148700	1100	LUNDA WY	ARTESIA ST	2	L	550	32	18,245	92	2/6/2018	REAS	\$ 17,206	2022	
SECRET WY	148700	1200	RENE DR	END	2	L	570	32	20,400	95	2/6/2018	REAS	\$ 19,708	2023	
SEGERSTRON AV	148800	1101E	CITY LIMIT	HARBOR BLVD	2	MBC	1,581	22	37,032	13	1/11/2018	RECONSTRUCT (AC)	\$ 329,173	2018	
SEGERSTRON AV	148800	1101W	CITY LIMIT	HARBOR BLVD	2	MBC	1,581	22	37,032	7	1/11/2018	RECONSTRUCT (AC)	\$ 330,507	2018	
SEGERSTRON AV	148800	1301E	HARBOR BLVD	FAIRVIEW ST	2	OPA	2,470	42	105,740	64	1/11/2018	MILL AND THIN OVERLAY	\$ 542,477	2018	
SEGERSTRON AV	148800	1301W	HARBOR BLVD	FAIRVIEW ST	2	OPA	2,044	42	85,186	70	1/11/2018	MILL AND THIN OVERLAY	\$ 317,081	2018	
SEGERSTRON AV	148800	1500W	FAIRVIEW ST	SUGAR ST	2	OPA	1,426	30	42,780	74	1/11/2018	MILL AND THIN OVERLAY	\$ 159,237	2018	
SEGERSTRON AV	148800	1801E	FAIRVIEW ST	RAITI ST	2	OPA	3,124	39	118,408	87	1/9/2018	MILL AND THIN OVERLAY	\$ 465,608	2020	
SEGERSTRON AV	148800	1901E	FAIRVIEW ST	RAITI ST	2	OPA	3,124	39	117,908	79	1/9/2018	REAS	\$ 182,148	2020	
SEGERSTRON AV	148800	2201E	RAITI ST	RAITI ST	2	OPA	964	27	24,072	86	1/9/2018	REAS	\$ 125,389	2021	
SEGERSTRON AV	148800	2201W	RAITI ST	RAITI ST	2	OPA	964	27	24,072	89	1/9/2018	REAS	\$ 113,871	2020	
SEGERSTRON AV	148800	2600E	SUGAR ST	BRISTOL ST	2	OPA	2,717	26	75,392	86	1/11/2018	OVERLAY - AC THIN	\$ 69,219	2018	
SEGERSTRON AV	148800	2600W	BRISTOL ST	FLOWER ST	2	OPA	964	24	25,136	81	1/11/2018	REAS	\$ 36,447	2018	
SEGERSTRON AV	148800	2701E	BRISTOL ST	FLOWER ST	2	OPA	2,717	26	75,392	86	1/11/2018	REAS	\$ 112,598	2019	
SEGERSTRON AV	148800	2701W	BRISTOL ST	MOORE AV	2	OPA	792	26	75,392	85	1/11/2018	REAS	\$ 109,318	2018	
SEGERSTRON AV	148900	1100	GARRY AV	MOORE AV	2	UC	792	40	31,680	3	1/16/2018	RECONSTRUCT (AC)	\$ 281,600	2018	
SEGERSTRON AV	148900	1200	GARRY AV	CARRIAGE DR	2	UC	647	40	25,860	21	1/16/2018	RECONSTRUCT (AC)	\$ 230,044	2018	
SHANNON ST	148900	1300	CRODDY WY	LEHNHARDT AV	2	L	397	33	13,101	92	1/26/2018	RECONSTRUCT (AC)	\$ 344,533	2018	
SHANNON ST	148900	1400	LEHNHARDT AV	ROBERTS DR	2	L	323	33	10,659	96	1/26/2018	RECONSTRUCT (AC)			
SHANNON ST	148900	1500	KENT AV	ROBERTS DR	2	L	271	33	8,943	96	1/26/2018	RECONSTRUCT (AC)			
SHANNON ST	148900	1600	ROBERTS AV	FLIGHT AV	2	L	225	33	7,425	94	1/26/2018	RECONSTRUCT (AC)			
SHANNON ST	148900	1700	FLIGHT AV	WISTERIA PL	2	L	225	33	7,425	94	1/26/2018	RECONSTRUCT (AC)			

Street Name	Street ID	Section ID	From	To	# of Lanes	Functional Class	Length	Width	Area	PCI	PCI Date	Type of Recommended Treatment	Cost of Treatment	Year
SHANNON ST	148900	1800	WISTERIA PL	MCFADDEN AV	2	L	362	33	11,946	96	1/26/2018			
SHANNON ST	148900	1900	1ST ST	END	2	L	638	40	25,520	85	2/2/2018			
SHANNON ST	149000	1100	TOWNLEY ST	END	2	L	528	33	17,424	92	1/25/2018	REAS	\$	16,833 2023
SHARON RD	149000	1200	ALONA ST	ALONA ST	2	L	143	32	4,576	94	2/8/2018	REAS	\$	4,421 2023
SHARON RD	149000	1300	FOREST AV	ALONA ST	2	L	261	32	8,352	94	2/10/2018	REAS	\$	8,069 2023
SHARON RD	149000	1400	PACIFIC AV	FOREST AV	2	L	239	32	7,648	95	2/10/2018	REAS	\$	7,388 2023
SHARON RD	149000	1500	POPULAR ST	HESPERIAN ST	2	L	243	33	8,019	92	2/16/2018	REAS	\$	7,521 2022
SHARON RD	149000	1600	BAKER ST	GREENBRIER ST	2	L	548	32	17,536	78	2/16/2018	OVERLAY - AC THIN	\$	46,510 2020
SHARON RD	149000	1700	RIVER LN	BAKER ST	2	L	1,690	32	54,080	81	2/19/2018	REAS	\$	45,067 2018
SHARON RD	149000	1800	FLOWER ST	RIVER LN	2	L	244	32	7,808	89	2/7/2018	REAS	\$	7,543 2023
SHAWNEE DR	149100	1200	LA VERNE AV	HOOD AV	2	L	964	33	31,812	96	1/31/2018	REAS	\$	30,732 2023
SHAWNEE DR	149100	1300	ADRIAN WY	HOOD AV	2	L	280	33	9,240	95	1/31/2018	REAS	\$	9,926 2023
SHAWNEE DR	149100	1400	LINGAN LN	ADRIAN WY	2	L	848	33	27,984	95	1/31/2018	REAS	\$	27,034 2023
SHAWNEE DR	149100	1500	BROOK ST	WISTERIA PL	2	L	241	33	7,853	97	1/31/2018	REAS	\$	7,683 2023
SHAWNEE DR	149100	1600	WISTERIA PL	END	2	L	382	33	14,518	97	1/31/2018	REAS	\$	14,446 2024
SHAWNEE DR	149100	1700	WISTERIA PL	END	2	L	155	32	5,916	97	2/1/2018	REAS	\$	5,887 2024
SHAWNEE DR	149100	1800	RAYMAR ST	WILLITS ST	2	L	316	32	12,024	97	2/1/2018	REAS	\$	11,964 2024
SHAWNEE DR	149100	1900	RAYMAR ST	WILLITS ST	2	L	153	32	5,852	97	2/1/2018	REAS	\$	5,823 2024
SHEFFIELD ST	149200	1100	HOLLYLINE AV	HAZARD AV	2	L	371	32	11,872	97	2/8/2018	REAS	\$	11,813 2024
SHEFFIELD ST	149200	1200	OAKFIELD AV	HOLLYLINE AV	2	L	399	32	12,768	96	1/22/2018			
SHEFFIELD ST	149200	1300	KENNY CIR	OAKFIELD AV	2	L	295	32	9,440	96	1/22/2018			
SHEFFIELD ST	149200	1400	BRUCE AV	KENNY CIR	2	L	156	32	6,272	96	1/22/2018			
SHEFFIELD ST	149200	1500	MAURIE AV	BRUCE AV	2	L	67	32	2,144	97	1/22/2018			
SHELLEY ST	149300	1100	WILSHIRE AV	ELDER AV	2	L	197	32	6,304	96	1/22/2018			
SHELLEY ST	149300	1200	LINGAN LN	DAHL LN	2	L	623	33	20,559	95	1/23/2018	REAS	\$	19,861 2023
SHELLEY ST	149300	1300	MARK ST	WILLITS ST	2	L	608	33	21,020	95	1/23/2018	REAS	\$	20,307 2023
SHELLEY ST	149300	1400	WILLITS ST	SEGERSTROM AV	2	L	494	33	17,307	95	2/6/2018	REAS	\$	16,720 2023
SHELTON ST	149400	1100	HEMLOCK WY	WILLITS ST	2	L	608	32	19,456	88	1/30/2018	REAS	\$	17,717 2021
SHELTON ST	149400	1200	CENTRAL AV	HEMLOCK WY	2	L	1,036	33	34,168	95	2/2/2018	OVERLAY - AC THIN	\$	23,678 2018
SHELTON ST	149400	1300	WARNER AV	CENTRAL AV	2	L	1,271	33	41,943	84	1/18/2018	REAS	\$	33,028 2023
SHELTON ST	149400	1400	SAINT GERTRUDE PL	WARNER AV	2	L	1,290	32	41,280	91	2/14/2018	REAS	\$	34,953 2018
SHELTON ST	149400	1500	OCCIDENTAL ST	SAINT ANDREW PL	2	L	250	32	8,000	87	2/12/2018	REAS	\$	7,713 2022
SHELTON ST	149400	1600	BERKELEY ST	OCCIDENTAL ST	2	L	265	32	8,480	95	3/5/2018	REAS	\$	8,191 2023
SHELTON ST	149400	1700	POMONA ST	BERKELEY ST	2	L	285	32	9,120	95	3/5/2018	REAS	\$	8,910 2023
SHELTON ST	149400	1800	STANFORD ST	POMONA ST	2	L	285	32	9,120	97	3/5/2018	REAS	\$	8,910 2023
SHELTON ST	149400	1900	EDINGER (FRONTAGE) AV	STANFORD ST	2	L	320	32	10,240	97	3/5/2018	REAS	\$	9,992 2023
SHELTON ST	149400	2000	EDINGER AV	BORCHARD AV	2	L	595	36	21,420	81	2/10/2018	REAS	\$	22,839 2018
SHELTON ST	149400	2100	WILSHIRE AV	BORCHARD AV	2	L	662	40	26,480	79	2/10/2018	REAS	\$	22,867 2018
SHELTON ST	149400	2200	RUSSELL AV	RUSSELL AV	2	L	670	36	24,120	91	2/10/2018	REAS	\$	22,623 2022
SHELTON ST	149400	2300	CUBBON ST	MCFADDEN AV	2	L	640	40	25,600	95	2/10/2018	REAS	\$	24,011 2022
SHELTON ST	149400	2400	CUBBON ST	MCFADDEN AV	2	L	270	40	10,800	96	2/6/2018	REAS	\$	9,770 2019
SHELTON ST	149400	2500	BROOK ST	CUBBON ST	2	L	246	36	8,856	91	2/9/2018	REAS	\$	8,380 2018
SHELTON ST	149400	2600	HIGHLAND ST	BROOK ST	2	L	461	37	17,057	47	2/9/2018	MILL AND THIN OVERLAY	\$	63,490 2018
SHELTON ST	149400	2700	RICHLAND AV	HIGHLAND ST	2	L	330	40	13,200	90	2/9/2018	MILL AND THIN OVERLAY	\$	43,772 2021
SHELTON ST	149400	2800	BISHOP ST	RICHLAND AV	2	L	468	40	18,720	80	2/9/2018	MILL AND THIN OVERLAY	\$	61,368 2021
SHELTON ST	149400	2900	CAMILE ST	BISHOP ST	2	L	548	40	21,920	63	2/9/2018	MILL AND THIN OVERLAY	\$	65,760 2018
SHELTON ST	149400	3000	MYRTLE ST	CAMILE ST	2	L	308	40	12,320	74	2/9/2018	MILL AND THIN OVERLAY	\$	36,960 2018
SHELTON ST	149400	3100	CHESTNUT AV	MYRTLE ST	2	L	333	40	13,320	74	2/9/2018	MILL AND THIN OVERLAY	\$	39,960 2018
SHELTON ST	149400	3200	PINE ST	CHESTNUT AV	2	L	348	40	13,920	74	2/9/2018	MILL AND THIN OVERLAY	\$	41,760 2018
SHELTON ST	149400	3300	WALNUT ST	PINE ST	2	L	322	35	8,300	75	2/9/2018	MILL AND THIN OVERLAY	\$	24,900 2018
SHELTON ST	149400	3400	1ST ST	WALNUT ST	2	L	272	25	6,800	85	2/9/2018	REAS	\$	5,771 2018
SHELTON ST	149400	3500	2ND ST	2ND ST	2	L	238	24	5,712	85	2/9/2018	REAS	\$	5,518 2018
SHELTON ST	149400	3600	2ND ST	3RD ST	2	L	304	24	7,296	99	2/6/2018	REAS	\$	7,048 2023
SHELTON ST	149400	3700	3RD ST	SARVA ANA BLVD	2	L	282	25	6,510	96	2/6/2018	REAS	\$	6,386 2023
SHELTON ST	149400	3800	5TH ST	5TH ST	2	L	262	42	11,844	100	2/15/2018	REAS	\$	11,443 2023
SHELTON ST	149400	3900	5TH ST	6TH ST	2	L	305	42	12,810	100	2/15/2018	REAS	\$	12,375 2023
SHERBY LN	149500	4000	6TH ST	CIVIC CENTER DR	2	L	577	36	20,772	92	2/15/2018			
SHERBY LN	149500	1100	19TH ST	FRUIT ST	2	L	761	32	24,352	85	2/15/2018	REAS	\$	20,902 2019
SHERBY LN	149500	1200	19TH ST	17TH ST	2	L	473	33	15,609	93	2/15/2018	REAS	\$	14,640 2022
SHERBY LN	149500	1300	LOVELL LN	19TH ST	2	L	238	32	7,816	93	1/26/2018	REAS	\$	7,143 2022
SHERBY LN	149500	1400	OLIVE LN	LOVELL LN	2	L	233	32	7,456	80	2/7/2018	REAS	\$	6,213 2018
SHERBY LN	149500	1500	OLIVE LN	LOWELL LN	2	L	235	32	7,520	80	2/7/2018	REAS	\$	6,267 2018
SHERWOOD LN	149700	1100	FERNWOOD DR	CIVIC CENTER DR	2	L	1,026	33	32,832	91	2/7/2018	REAS	\$	29,897 2021
SHERWOOD LN	149800	1101	CITY LIMIT (230 W/O EVON LN)	PALBROOK DR	2	L	406	33	13,898	95	1/5/2018	REAS	\$	13,829 2024
SHERWOOD LN	149800	1102	ALTON AV	PALBROOK DR	2	L	410	32	15,750	84	2/5/2018	REAS	\$	13,125 2018
SHERWOOD LN	149800	1200	OLIVE ST	END	2	L	239	32	8,198	79	2/5/2018	REAS	\$	6,632 2018
SHERWOOD LN	149800	1300	BIRCH ST	RAMONA DR	2	L	324	32	11,028	92	2/5/2018	REAS	\$	11,188 2022
SHERWOOD LN	149800	1400	THIBERT ST	END	2	L	337	32	10,784	87	2/5/2018	REAS	\$	10,115 2022
SHERWOOD LN	149800	1500	COOPER ST	END	2	L	156	32	4,992	97	1/30/2018			
SHERWOOD LN	149800	1600	EUCALID ST	COOPER ST	2	L	1,118	32	35,776	95	1/30/2018			
SHERWOOD LN	149800	1700	DARIN ST	END	2	L	438	32	15,271	93	1/31/2018			
SHERWOOD LN	149800	1800	GATES ST	NEWHOPE ST	2	L	697	32	23,254	100	1/31/2018			
SHERWOOD LN	149800	1900	SUSAN ST	END	2	L	122	33	5,276	86	1/29/2018			
SHERWOOD LN	149800	2000	LENNHARDT AV	END	2	L	160	30	6,300	97	1/26/2018			
SHERWOOD LN	149800	2100	FLIGHT AV	END	2	L	135	30	5,550	97	1/26/2018			
SHERWOOD LN	149800	2200	WISTERIA PL	WISTERIA PL	2	L	273	32	9,486	95	1/26/2018			
SHERWOOD LN	149800	2300	TRASK AV	END	2	L	602	33	19,866	95	1/24/2018			
SHERWOOD LN	149800	2400	MONICA LN	END	2	L	459	33	16,647	79	1/5/2018			
SHERWOOD LN	149800	2500	SEGERSTROM AV	SEGERSTROM AV	2	L	117	32	3,744	98	2/9/2018			

Street Name	Street ID	Section ID	From	To	# of Lanes	Functional Class	Length	Width	Area	PCI	PCI Date	Type of Recommended Treatment	Cost of Treatment	Year
SPURGEON ST	150400	1200	SEGERSTROM AV	SAN LORENZO AV	2	L	452	32	14,464	93	2/7/2018	REAS	\$ 13,566	2022
SPURGEON ST	150400	1300	HEMLOCK WY	END	2	L	293	32	11,288	97	2/7/2018	REAS	\$ 11,232	2024
SPURGEON ST	150400	1400	HALL AV	ADAMS ST	2	L	431	32	20,704	100	3/4/2018	REAS	\$ 20,001	2023
SPURGEON ST	150400	1500	HALL AV	END	2	L	431	32	15,704	100	3/4/2018	REAS	\$ 15,171	2023
SPURGEON ST	150400	1600	SAINT ANNE PL	GLENWOOD PL	2	L	530	32	18,130	89	3/4/2018	REAS	\$ 16,028	2020
SPURGEON ST	150400	1700	GLENWOOD PL	CARLTON PL	2	L	320	32	11,410	89	3/4/2018	REAS	\$ 10,087	2020
SPURGEON ST	150400	1800	OCCIDENTAL ST	POMONA ST	2	L	515	33	17,973	97	2/8/2018	REAS	\$ 17,363	2023
SPURGEON ST	150400	1900	BORCHARD AV	EDINGER AV	2	L	524	36	18,864	79	1/23/2018	REAS	\$ 16,192	2019
SPURGEON ST	150400	2000	ELDER AV	BORCHARD AV	2	L	230	36	8,200	79	1/23/2018	REAS	\$ 7,107	2019
SPURGEON ST	150400	2100	WILSHIRE AV	ELDER AV	2	L	518	36	18,648	72	1/23/2018	OVERLAY - AC THIN	\$ 46,620	2018
SPURGEON ST	150400	2200	DAHL LN	END	2	L	201	32	7,932	84	1/23/2018	REAS	\$ 6,608	2019
SPURGEON ST	150400	2300	RENE DR	WYRILE ST	2	L	256	32	8,192	84	1/23/2018	REAS	\$ 7,031	2019
SPURGEON ST	150400	2400	MCFAADDEN AV	RENE DR	2	L	139	32	4,448	84	1/23/2018	REAS	\$ 3,818	2019
SPURGEON ST	150400	2500	MCFAADDEN AV	LINGAN LN	2	L	247	32	7,904	84	1/23/2018	REAS	\$ 6,784	2019
SPURGEON ST	150400	2600	WYRILE ST	WYRILE ST	2	L	636	36	22,576	87	1/29/2018	REAS	\$ 21,771	2023
SPURGEON ST	150400	2700	WYRILE ST	END	2	L	350	36	13,576	87	1/29/2018	REAS	\$ 12,114	2023
SPURGEON ST	150400	2800	PINE ST	CHESTNUT AV	2	L	220	32	9,572	85	1/29/2018	REAS	\$ 8,199	2023
SPURGEON ST	150400	2900	SANTA CLARA AV	21ST ST	2	L	1,239	33	40,867	89	1/24/2018	REAS	\$ 38,349	2022
SPURGEON ST	150500	3000	3RD ST	MARION WY	2	L	828	33	20,724	73	1/24/2018	MILL AND THIN OVERLAY	\$ 69,172	2018
SPURGEON ST	150500	3100	SANTA ANA BLVD	5TH ST	2	L	260	40	10,400	90	2/1/2018	REAS	\$ 9,470	2021
SPURGEON ST	150500	3200	CIVIC CENTER DR	279	2	L	279	40	11,160	100	2/1/2018	REAS	\$ 10,781	2023
SPURGEON ST	150500	3300	CIVIC CENTER DR	291	2	L	291	40	11,640	89	2/1/2018	REAS	\$ 11,245	2023
SPURGEON ST	150500	3400	8TH ST	8TH ST	2	L	250	40	10,000	84	2/6/2018	REAS	\$ 8,983	2019
SPURGEON ST	150500	3500	9TH ST	321	2	L	321	40	12,840	84	2/6/2018	REAS	\$ 11,021	2019
SPURGEON ST	150500	3600	10TH ST	425	2	L	425	38	16,150	99	2/6/2018	REAS	\$ 15,602	2023
SPURGEON ST	150500	3700	11TH ST	315	2	L	315	40	12,600	84	2/6/2018	REAS	\$ 10,500	2018
SPURGEON ST	150500	3800	12TH ST	11TH ST	2	L	314	40	12,560	84	2/6/2018	REAS	\$ 10,467	2018
SPURGEON ST	150500	3900	WASHINGTON AV	12TH ST	2	L	159	40	6,360	83	2/6/2018	REAS	\$ 5,300	2018
SPURGEON ST	150500	2000	15TH ST	WASHINGTON AV	2	L	790	40	31,600	18	2/12/2018	60% SLAB REPLACEMENT/AC FULL REPLACEMENT	\$ 189,600	2018
SPURGEON ST	150500	2100	16TH ST	15TH ST	2	L	400	40	16,000	18	2/12/2018	60% SLAB REPLACEMENT/AC FULL REPLACEMENT	\$ 96,000	2018
SPURGEON ST	150500	2200	17TH ST	16TH ST	2	L	355	40	14,200	16	2/12/2018	60% SLAB REPLACEMENT/AC FULL REPLACEMENT	\$ 85,200	2018
SPURGEON ST	150500	2300	17TH ST	20TH ST	2	L	887	39	34,593	86	2/12/2018	REAS	\$ 29,692	2019
SPURGEON ST	150500	2400	22ND ST	BUFFALO AV	2	L	330	38	12,540	80	3/6/2018	REAS	\$ 11,086	2020
SPURGEON ST	150500	2500	BUFFALO AV	SANTA CLARA AV	2	L	334	38	12,692	80	3/6/2018	REAS	\$ 11,221	2020
SPURGEON ST	150500	2600	EDGEWOOD RD	SANTA CLARA AV	2	L	957	40	38,280	53	1/30/2018	PARTIAL SLAB REPLACEMENT	\$ 106,333	2018
SPURGEON ST	150500	2700	VIRGINIA AV	EDGEWOOD RD	2	L	644	36	23,184	99	1/30/2018	REAS	\$ 23,069	2024
SPURGEON ST	150600	1100	MONICA LN	END	2	L	235	33	9,255	92	1/5/2018	REAS	\$ 8,941	2023
SPURGEON ST	150700	1100	CUSTER ST	LOGAN ST	2	L	272	30	8,160	98	2/13/2018	REAS	\$ 7,883	2023
SPURGEON ST	150700	1200	LOGAN ST	LINCOLN AV	2	L	282	30	8,460	98	2/13/2018	REAS	\$ 8,173	2023
SPURGEON ST	150700	1300	GRAND AV	END	2	L	263	36	10,668	81	1/17/2018	REAS	\$ 9,157	2019
SPURGEON ST	150700	1400	LINWOOD AV	EASTSIDE AV	2	L	443	32	14,176	80	1/29/2018	REAS	\$ 12,168	2019
SPURGEON ST	150700	1500	EASTSIDE AV	WRIGHT ST	2	L	509	32	16,288	80	1/29/2018	REAS	\$ 13,981	2019
SPURGEON ST	150700	1600	CONCORD ST	LYON ST	2	L	264	32	8,598	98	1/29/2018	REAS	\$ 8,953	2024
SPURGEON ST	150800	1100	ALTON AV	END	2	UC	615	40	25,000	84	1/18/2018	REAS	\$ 30,100	2018
SPURGEON ST	150800	1201	WARNER AV	EDINGER AV	4	MAC	3,933	58	227,666	80	1/12/2018	REAS	\$ 265,610	2018
SPURGEON ST	150800	1301	EDINGER AV	MCFAADDEN AV	4	MAC	2,400	60	144,000	82	1/12/2018	REAS	\$ 168,000	2018
SPURGEON ST	150800	2301	MCFAADDEN AV	CHESTNUT AV	4	MAC	3,263	60	195,881	79	1/12/2018	REAS	\$ 228,528	2018
SPURGEON ST	150800	3301	CHESTNUT AV	1ST ST	2	MAC	977	40	39,345	84	1/12/2018	REAS	\$ 45,903	2018
SPURGEON ST	150800	3800	1ST ST	2ND ST	2	UC	261	35	9,135	100	1/31/2018	REAS	\$ 33,729	2020
SPURGEON ST	150800	3900	2ND ST	3RD ST	2	UC	300	32	9,600	100	1/31/2018	REAS	\$ 9,993	2032
SPURGEON ST	150900	1100	GREENVILLE ST	KING ST	2	L	1,194	32	38,208	87	2/9/2018	REAS	\$ 19,437	2023
SPURGEON ST	150900	1200	DIAMOND ST	GREENVILLE ST	2	L	333	32	10,656	88	2/9/2018	REAS	\$ 10,998	2023
SPURGEON ST	150900	1300	PACIFIC AV	END	2	L	610	33	20,130	95	2/8/2018	REAS	\$ 36,315	2018
SPURGEON ST	150900	1400	END	SHELTON ST	2	L	340	32	11,384	84	2/13/2018	MILL AND THIN OVERLAY	\$ 81,120	2018
SPURGEON ST	150900	1500	LOWELL ST	END	2	L	240	36	12,105	66	2/13/2018	60% SLAB REPLACEMENT/AC FULL REPLACEMENT	\$ 81,120	2018
SPURGEON ST	150900	1600	CYPRESS AV	MAIN ST	2	L	338	40	13,520	38	2/13/2018	PARTIAL SLAB REPLACEMENT	\$ 29,443	2018
SPURGEON ST	150900	1700	ORANGE AV	CYPRESS AV	2	L	355	40	14,200	42	2/13/2018	PARTIAL SLAB REPLACEMENT	\$ 50,778	2018
SPURGEON ST	150900	1800	MARLE ST	ORANGE AV	2	L	457	40	18,280	50	2/13/2018	MILL AND THIN OVERLAY	\$ 25,748	2018
SPURGEON ST	150900	1900	OAK ST	WINTER ST	2	L	263	37	9,816	67	2/14/2018	MILL AND THIN OVERLAY	\$ 23,712	2018
SPURGEON ST	150900	2000	WINTER ST	KILSON DR	2	L	227	32	7,584	87	2/11/2018	MILL AND THIN OVERLAY	\$ 22,752	2018
SPURGEON ST	150900	2100	KILSON DR	HICKORY ST	2	L	247	32	7,904	67	2/11/2018	MILL AND THIN OVERLAY	\$ 22,752	2018
SPURGEON ST	150900	2200	HICKORY ST	HALLADAY ST	2	L	237	32	7,584	67	2/11/2018	MILL AND THIN OVERLAY	\$ 22,752	2018
SPURGEON ST	151000	1100	TAMPAVN AV	END	2	L	142	32	4,456	96	1/29/2018	REAS	\$ 19,008	2022
SPURGEON ST	151000	1200	DAVIT AV	CITY LIMIT	2	L	612	32	19,384	97	1/29/2018	REAS	\$ 41,392	2022
SPURGEON ST	151100	1100	SUNFLOWER AV	SUNFLOWER AV	2	L	1,023	30	31,660	91	1/17/2018	REAS	\$ 11,428	2018
SPURGEON ST	151100	1200	ROSS ST	END	2	L	338	32	13,714	82	2/6/2018	REAS	\$ 9,573	2022
SPURGEON ST	151100	1300	TEAKWOOD ST	BIRCH ST	2	L	248	32	9,950	92	2/5/2018	MILL AND THIN OVERLAY	\$ 60,594	2018
SPURGEON ST	151100	1400	THIBET ST	ALDER ST	2	L	594	32	20,198	65	2/6/2018	REAS	\$ 19,383	2023
SPURGEON ST	151100	1500	MAIN ST	END	2	UC	322	36	13,592	96	1/17/2018	REAS	\$ 18,008	2022
SPURGEON ST	151200	1100	FARMERS DR	ASTER PL	2	L	90	36	3,240	86	1/16/2018	REAS	\$ 41,392	2022
SPURGEON ST	151300	1201	ASTER PL	FAIRVIEW ST	2	L	1,288	34	44,132	92	1/16/2018	REAS	\$ 18,150	2018
SPURGEON ST	151300	1300	HUCKLEBERRY RD	ALLEY	2	L	359	32	13,488	82	1/24/2018	OVERLAY - AC THIN	\$ 50,072	2020
SPURGEON ST	151400	1100	CAIDEN PL	HARVARD ST	2	L	220	33	7,260	73	2/9/2018	OVERLAY - AC THIN	\$ 26,345	2020
SPURGEON ST	151400	1200	CASTOR ST	CARLTON PL	2	L	539	33	18,979	77	3/4/2018	OVERLAY - AC THIN	\$ 26,345	2020
SPURGEON ST	151400	1300	CARLTON PL	SAINT ANDREW PL	2	L	301	33	9,933	77	3/4/2018	OVERLAY - AC THIN	\$ 26,345	2020

Street Name	Street Section To From	# of Lanes	Functional Class	Length	Width	Area	PCI	PCI Date	Type of Recommended Treatment	Cost of Treatment	Year
SULLIVAN ST	151400 1400 EDINGER AV	2	L	242	34	8,228	97	1/31/2018	REAS	\$ 7,949	2023
SULLIVAN ST	151400 1500 HOOD AV	2	L	190	34	6,460	97	1/31/2018	REAS	\$ 6,241	2023
SULLIVAN ST	151400 1600 HOOD AV	2	L	174	34	5,916	97	1/31/2018	REAS	\$ 5,715	2023
SULLIVAN ST	151400 1700 BORCHARD AV	2	L	226	34	7,684	86	1/31/2018	REAS	\$ 6,595	2019
SULLIVAN ST	151400 1800 ELDER AV	2	L	295	34	10,030	86	1/31/2018	REAS	\$ 9,609	2019
SULLIVAN ST	151400 1900 LA VERNE AV	2	L	159	34	5,406	86	1/31/2018	REAS	\$ 4,640	2019
SULLIVAN ST	151400 2000 WILSHIRE AV	2	L	259	34	8,806	86	1/31/2018	REAS	\$ 7,558	2019
SULLIVAN ST	151400 2100 ADRIAN WY	2	L	263	34	8,942	86	1/31/2018	REAS	\$ 7,675	2019
SULLIVAN ST	151400 2200 MCFADDEN AV	2	L	378	36	11,808	83	2/6/2018	REAS	\$ 10,439	2020
SULLIVAN ST	151400 2300 BROOK ST	2	L	940	36	33,840	83	2/6/2018	REAS	\$ 29,917	2020
SULLIVAN ST	151400 2400 MONTA VISTA AV	2	L	478	36	15,408	61	2/6/2018	MILL AND THIN OVERLAY	\$ 46,224	2018
SULLIVAN ST	151400 2500 COUNTRY CLUB LN	2	L	276	36	9,936	66	2/6/2018	MILL AND THIN OVERLAY	\$ 29,808	2018
SULLIVAN ST	151400 2600 WILLITS ST	2	L	962	36	34,632	91	1/16/2018	REAS	\$ 29,217	2020
SULLIVAN ST	151400 2700 ROYAL LN	2	L	918	36	33,048	80	2/2/2018	REAS	\$ 19,803	2020
SULLIVAN ST	151400 2800 3RD ST	2	UC	400	40	16,000	83	2/2/2018	REAS	\$ 27,537	2020
SULLIVAN ST	151400 3100 5TH ST	2	UC	618	36	22,248	83	2/2/2018	REAS	\$ 398,929	2018
SUNFLOWER AV	151500 1101E HARBOR BLVD	2	OPA	3,532	30	107,148	65	12/21/2017	MILL AND THIN OVERLAY	\$ 423,117	2020
SUNFLOWER AV	151500 1101W HARBOR BLVD	2	OPA	3,532	30	107,148	77	12/21/2017	MILL AND THIN OVERLAY	\$ 133,625	2018
SUNFLOWER AV	151500 1501E FAIRVIEW ST	2	OPA	2,893	32	92,155	80	12/21/2017	REAS	\$ 354,970	2019
SUNFLOWER AV	151500 1501W FAIRVIEW ST	2	OPA	2,893	33	95,365	73	12/21/2017	MILL AND THIN OVERLAY	\$ 362,267	2018
SUNFLOWER AV	151500 1800E RAITT ST	2	OPA	2,090	30	62,700	46	12/21/2017	MILL AND THIN OVERLAY	\$ 57,838	2022
SUNFLOWER AV	151500 1800W RAITT ST	2	OPA	2,090	30	62,700	46	12/21/2017	MILL AND THIN OVERLAY	\$ 107,394	2018
SUNFLOWER AV	151500 1900E BEAR ST	3	OPA	732	35	25,852	63	12/21/2017	REAS	\$ 109,759	2018
SUNFLOWER AV	151500 1900W PLAZA DR	3	OPA	1,330	48	75,696	85	12/21/2017	REAS	\$ 239,933	2022
SUNFLOWER AV	151500 2000W BRISTOL ST	3	OPA	1,330	38	60,540	38	12/21/2017	RECONSTRUCT (AC)	\$ 41,687	2022
SUNFLOWER AV	151500 2100E BRISTOL ST	3	OPA	626	41	25,666	97	12/21/2017	RECONSTRUCT (AC)	\$ 380,869	2018
SUNFLOWER AV	151500 2100W STEVENS AV	3	OPA	626	37	23,269	93	12/21/2017	REAS	\$ 43,206	2021
SUNFLOWER AV	151500 2200E AVE OF THE ARTS	3	OPA	737	37	29,506	67	12/21/2017	MILL AND THIN OVERLAY	\$ 166,782	2018
SUNFLOWER AV	151500 2300E AVE OF THE ARTS	3	OPA	1,211	37	44,807	74	12/21/2017	MILL AND THIN OVERLAY	\$ 71,801	2018
SUNFLOWER AV	151500 2400E FLOWER ST	3	OPA	1,211	38	49,018	83	12/21/2017	REAS	\$ 77,794	2021
SUNFLOWER AV	151500 2400W FLOWER ST	3	OPA	1,169	42	49,098	91	12/21/2017	REAS	\$ 83,920	2022
SUNFLOWER AV	151500 2500E ROSS ST	3	OPA	353	37	13,061	75	12/21/2017	MILL AND THIN OVERLAY	\$ 48,616	2018
SUNFLOWER AV	151500 2500W ANTON BLVD	3	OPA	905	42	38,010	99	12/21/2017	REAS	\$ 23,523	2022
SUNFLOWER AV	151500 2601E ANTON BLVD	3	OPA	905	38	39,390	99	12/21/2017	REAS	\$ 62,032	2022
SUNFLOWER AV	151500 2601W ANTON BLVD	3	OPA	905	38	39,390	99	12/21/2017	REAS	\$ 64,384	2022
SUNSET ST	151600 1100 5TH ST	2	L	476	33	15,708	95	2/2/2018	REAS	\$ 15,175	2023
SUNSET ST	151600 1200 7TH ST	2	L	130	33	4,290	95	2/2/2018	REAS	\$ 4,144	2023
SUNSWEEP AV	151700 1100 PARSONS PL	2	L	284	32	9,088	87	1/22/2018	REAS	\$ 9,112	2023
SUNSWEEP AV	151700 1200 BERNI ST	2	L	244	32	7,808	87	1/22/2018	REAS	\$ 6,423	2018
SUNSWEEP AV	151700 1300 NEWHOPE ST	2	L	587	32	18,784	87	1/22/2018	REAS	\$ 130,045	2021
SUNSWEEP AV	151700 1400 MOUNTAIN VIEW ST	2	L	371	33	12,243	94	1/22/2018	REAS	\$ 15,510	2021
SUNSWEEP AV	151700 1500 HASTINGS ST	2	L	234	33	7,764	94	1/22/2018	REAS	\$ 676,756	2018
SUNSWEEP AV	151700 1600 ELAINE DR	2	L	268	33	8,900	99	1/22/2018	REAS	\$ 73,420	2024
SUNSWEEP AV	151700 1700 GUNTHER ST	2	L	235	32	7,532	94	2/2/2018	REAS	\$ 27,532	2024
SUNSWEEP AV	151800 1100 RITA WY	2	L	185	32	5,920	85	2/9/2018	REAS	\$ 123,376	2024
SUSAN ST	151900 1101 SUNFLOWER AV	2	UC	2,562	40	102,480	91	1/16/2018	REAS	\$ 44,841	2018
SUSAN ST	151900 1400 ALPINE ST	2	UC	312	40	12,480	92	1/16/2018	REAS	\$ 19,470	2018
SUSAN ST	151900 1500 ALTON AV	2	UC	1,909	40	76,360	91	1/16/2018	REAS	\$ 40,425	2018
SUSAN ST	151900 1601 CENTRAL AV	2	UC	1,464	36	52,704	89	2/10/2018	RECONSTRUCT (AC)	\$ 8,507	2024
SUSAN ST	151900 1800 WARNER AV	2	UC	549	36	19,764	89	2/10/2018	REAS	\$ 6,471	2023
SUSAN ST	151900 1901 CASTOR ST	2	UC	2,505	35	88,565	93	2/10/2018	REAS	\$ 5,208	2023
SUSAN ST	151900 2200 FLIGHT AV	2	L	426	33	14,177	72	1/29/2018	MILL AND THIN OVERLAY	\$ 14,260	2018
SUSAN ST	151900 2300 SISSON AV	2	L	256	33	8,544	72	1/29/2018	MILL AND THIN OVERLAY	\$ 48,120	2024
SUSAN ST	151900 2400 MCFADDEN AV	2	L	469	33	15,670	66	2/6/2018	MILL AND THIN OVERLAY	\$ 97,366	2018
SUSAN ST	151900 2500 JAMES AV	2	L	267	32	8,544	66	2/6/2018	MILL AND THIN OVERLAY	\$ 39,072	2018
SUSAN ST	151900 2600 CHARLAINE AV	2	L	262	32	8,544	89	1/29/2018	MILL AND THIN OVERLAY	\$ 51,750	2018
SUSAN ST	151900 2700 CAMILLE ST	2	L	394	17	6,698	89	1/29/2018	REAS	\$ 25,183	2022
SUSAN ST	151900 2800 CHESTNUT AV	2	L	378	17	6,428	94	1/29/2018	REAS	\$ 19,900	2018
SUSAN ST	151900 2900 CHESTNUT AV	2	L	475	32	17,112	92	1/29/2018	REAS	\$ 70,200	2018
SUSAN ST	151900 3000 15TH ST	2	L	1,260	32	40,320	97	2/12/2018	REAS	\$ 10,746	2022
SYCAMORE ST	152000 1100 MURPHY AV	2	L	976	32	32,462	74	2/6/2018	REAS	\$ 60,744	2019
SYCAMORE ST	152000 1200 COLUMBINE AV	2	L	407	32	13,024	70	2/5/2018	MILL AND THIN OVERLAY	\$ 21,988	2023
SYCAMORE ST	152000 1300 SIERRA DR	2	L	522	32	17,250	72	2/5/2018	REAS	\$ 6,221	2023
SYCAMORE ST	152000 1400 CANTAGE DR	2	L	725	36	26,050	92	2/10/2018	REAS	\$ 17,300	2018
SYCAMORE ST	152000 1500 SAINT GERTRUDE PL	2	L	650	36	23,400	73	2/14/2018	REAS	\$ 16,887	2023
SYCAMORE ST	152000 1605 SAINT ANDREW PL	2	L	309	36	11,124	97	2/14/2018	REAS	\$ 15,245	2022
SYCAMORE ST	152000 1700 COMMERCIAL ST	2	L	317	36	11,412	93	2/14/2018	OVERLAY - AC THIN	\$ 17,776	2023
SYCAMORE ST	152000 1800 POWING ST	2	L	674	35	23,590	76	2/14/2018	REAS	\$ 17,300	2018
SYCAMORE ST	152000 1900 BORCHARD AV	2	L	569	40	22,760	95	2/14/2018	REAS	\$ 17,300	2018
SYCAMORE ST	152000 2000 WILSHIRE AV	2	L	644	40	25,760	92	2/14/2018	REAS	\$ 17,300	2018
SYCAMORE ST	152000 2100 WILSHIRE AV	2	L	161	40	6,440	98	2/14/2018	REAS	\$ 17,300	2018
SYCAMORE ST	152000 2105 AC-PCC TRANSITION	2	L	519	40	20,760	81	2/14/2018	REAS	\$ 17,300	2018
SYCAMORE ST	152000 2200 CUBBON ST	2	L	437	40	17,320	91	2/8/2018	REAS	\$ 16,887	2023
SYCAMORE ST	152000 2300 HIGHLAND ST	2	L	433	40	17,320	91	2/8/2018	REAS	\$ 16,887	2023
SYCAMORE ST	152000 2400 RICHLAND ST	2	L	460	40	18,400	94	2/8/2018	REAS	\$ 17,776	2023

Street Name	Street ID	Section ID	From	To	# of Lanes	Functional Class	Length	Width	Area	PCI	PCI Date	Type of Recommended Treatment	Cost of Treatment	Year	
SYCAMORE ST	152000	2500	BISHOP ST	RICHLAND ST	2	L	399	40	15,960	96	2/8/2018	REAS	\$ 15,418	2023	
SYCAMORE ST	152000	2600	CAMILLE ST	BISHOP ST	2	L	474	40	18,960	94	2/8/2018	REAS	\$ 18,317	2023	
SYCAMORE ST	152000	2700	CHESTNUT AV	CAMILLE ST	2	L	617	40	24,680	94	2/8/2018	REAS	\$ 23,842	2023	
SYCAMORE ST	152000	2800	WALNUT ST	CHESTNUT AV	2	L	344	40	13,760	96	2/8/2018	REAS	\$ 13,293	2023	
SYCAMORE ST	152000	2900	WALNUT ST	PINE ST	2	L	368	40	14,720	96	2/8/2018	REAS	\$ 14,220	2023	
SYCAMORE ST	152000	3000	1ST ST	WALNUT ST	2	L	354	38	13,452	97	2/23/2018	REAS	\$ 12,995	2023	
SYCAMORE ST	152000	3100	1ST ST	2ND ST	2	L	251	40	10,040	100	2/8/2018	REAS	\$ 9,990	2024	
SYCAMORE ST	152000	3200	2ND ST	3RD ST	2	L	296	40	11,840	100	2/8/2018	REAS	\$ 11,781	2024	
SYCAMORE ST	152000	3300	ALLEY N/O 3RD S/O 4TH	4TH ST	2	L	125	40	5,000	99	2/8/2018	REAS	\$ 4,830	2023	
SYCAMORE ST	152000	3400	4TH ST	5TH ST	2	L	298	40	11,920	100	2/15/2018	REAS	\$ 11,515	2023	
SYCAMORE ST	152000	3500	5TH ST	SANTA ANA BLVD	2	L	280	40	11,200	100	2/15/2018	REAS	\$ 10,820	2023	
SYCAMORE ST	152000	3600	SANTA ANA BLVD	CIVIC CENTER DR	2	L	278	40	11,120	99	2/15/2018	REAS	\$ 10,743	2023	
SYCAMORE ST	152000	3700	CIVIC CENTER DR	10TH ST	2	L	825	40	33,000	44	1/11/2018	PARTIAL SLAB REPLACEMENT/AC 60% FULL REPLACEMENT	\$ 91,667	2018	
SYCAMORE ST	152000	3800	10TH ST	WASHINGTON AV	2	L	766	38	29,108	27	1/11/2018	PARTIAL SLAB REPLACEMENT	\$ 174,648	2018	
SYCAMORE ST	152000	3900	WASHINGTON AV	15TH ST	2	L	777	40	31,080	54	1/11/2018	PARTIAL SLAB REPLACEMENT	\$ 86,333	2018	
SYCAMORE ST	152000	4000	15TH ST	17TH ST	2	L	722	40	28,880	57	1/11/2018	PARTIAL SLAB REPLACEMENT	\$ 80,222	2018	
SYDNEY ST	152100	1100	17TH ST	STRAWBERRY LN	2	L	778	34	26,452	89	1/16/2018	REAS	\$ 24,087	2021	
TAFT ST	152200	1100	RHONDA AV	COMO AV	2	L	256	16	4,096	84	1/30/2018	REAS	\$ 3,413	2018	
TAMPAION AV	152300	1100	SAIL ST	CITY LIMIT	2	L	128	32	4,096	96	1/25/2018	REAS			
TAMPAION AV	152300	1200	STARBOARD ST	SAIL ST	2	L	267	32	8,544	96	1/25/2018	REAS			
TAMPAION AV	152300	1300	COOPER ST	STARBOARD ST	2	L	261	32	8,352	96	1/25/2018	REAS			
TAMPAION AV	152300	1400	COOPER ST	COOPER ST	2	L	270	32	8,640	97	1/25/2018	REAS			
TAMPAION AV	152300	1500	DENING ST	COOPER ST	2	L	127	32	4,064	97	1/25/2018	REAS			
TAMPAION AV	152300	1600	DENING ST	DENING ST	2	L	140	32	4,480	97	1/25/2018	REAS			
TAMPAION AV	152300	1700	MAXINE ST	DENING ST	2	L	130	32	4,160	97	1/25/2018	REAS			
TAMPAION AV	152300	1800	END	MAXINE ST	2	L	181	32	7,042	94	2/23/2018	REAS			
TANY LN	152400	1100	21ST ST	END	2	L	125	32	3,936	73	1/24/2018	MILL AND THIN OVERLAY	\$ 15,159	2018	
TANY LN	152400	1200	22ND ST	21ST ST	2	L	605	32	19,320	68	1/24/2018	MILL AND THIN OVERLAY	\$ 65,760	2018	
TANY LN	152400	1300	AVALON AV	22ND ST	2	L	293	32	9,376	87	1/24/2018	REAS	\$ 8,754	2022	
TANY LN	152400	1400	SANTA CLARA AV	AVALON AV	2	L	278	32	8,896	87	1/24/2018	REAS	\$ 8,344	2022	
TEAKWOOD ST	152500	1100	KELLER AV	STEVENS AV	2	L	727	32	23,278	93	2/6/2018	REAS	\$ 24,420	2018	
TERMINAL ST	152600	1100	6TH ST	4TH ST	2	UC	564	36	20,304	11	1/11/2018	RECONSTRUCT (AC)	\$ 180,480	2018	
TERMINAL ST	152600	1200	END	FRUIT ST	2	UC	513	32	16,416	6	1/11/2018	RECONSTRUCT (AC)	\$ 145,920	2018	
THUNDER ST	152700	1100	GARRY AV	END	2	L	405	32	13,916	85	2/9/2018	REAS	\$ 11,597	2018	
THUNDER ST	152800	1100	STEVENS AV	SUNFLOWER AV	2	L	139	32	4,448	95	2/6/2018	REAS	\$ 4,426	2024	
THUNDER ST	152800	1200	NOBEL AV	STEVENS AV	2	L	263	32	8,416	88	3/5/2018	REAS	\$ 7,894	2022	
THUNDER ST	152800	1300	KELLER AV	NOBEL AV	2	L	474	32	15,168	88	3/5/2018	REAS	\$ 14,226	2022	
THUNDER ST	152800	1400	AURORA AV	KELLER AV	2	L	250	32	10,062	88	3/5/2018	REAS	\$ 9,437	2022	
THUNDER ST	152800	1500	MURPHY AV	END	2	L	113	32	3,722	87	2/6/2018	REAS	\$ 5,059	2020	
THUNDER ST	152800	1600	JUNIPER AV	END	2	L	511	32	17,912	86	2/6/2018	REAS	\$ 22,183	2020	
THUNDER ST	152800	1700	COLUMBINE AV	END	2	L	202	32	6,264	94	3/5/2018	REAS	\$ 16,800	2022	
THUNDER ST	152800	1800	SIERRA DR	END	2	L	333	32	10,656	94	3/5/2018	REAS	\$ 7,884	2023	
THUNDER ST	152800	1900	HARVEY AV	SIERRA DR	2	L	252	32	8,064	94	3/5/2018	REAS	\$ 10,294	2023	
THUNDER ST	152800	2000	ALTON AV	HARVEY AV	2	L	252	32	8,064	94	3/5/2018	REAS	\$ 7,790	2023	
THUNDER ST	152900	1100	HOLLYWINE AV	END	2	L	438	32	15,038	87	1/23/2018	REAS			
TOLAND ST	153000	1100	KENT AV	MCFADDEN AV	2	L	1,134	33	37,422	95	1/23/2018	REAS			
TOLLIVER ST	153100	1100	PACIFIC AV	END	2	L	558	32	17,888	96	1/29/2018	REAS	\$ 17,281	2023	
TOLLIVER ST	153100	1200	HESPERIAN ST	HESPERIAN ST	2	L	293	32	9,376	96	1/29/2018	REAS	\$ 9,058	2023	
TOWER ST	153200	1100	KELLER AV	END	2	L	286	32	11,258	90	2/5/2018	REAS			
TOWER ST	153200	1200	MACARTHUR BLVD	ALPINE AV	2	L	162	36	5,832	95	2/5/2018	REAS	\$ 5,634	2023	
TOWER ST	153200	1300	BELL AV	CURIE AV	2	L	300	32	9,600	95	3/5/2018	REAS	\$ 9,274	2023	
TOWER ST	153200	1400	BELL AV	CURIE AV	2	L	212	32	6,784	95	3/5/2018	REAS	\$ 6,554	2023	
TOWER ST	153200	1500	CURIE AV	CAROL AV	2	L	1,031	33	29,664	89	2/5/2018	REAS	\$ 28,657	2023	
TOWER ST	153200	1600	CENTRAL AV	HEMLOCK WY	2	L	1,274	33	42,042	97	3/6/2018	REAS	\$ 32,868	2023	
TOWER ST	153200	1700	WARNER (FRONTAGE) AV	CENTRAL AV	2	L	620	36	22,320	74	2/10/2018	REAS	\$ 40,615	2023	
TOWER ST	153200	1800	WARNER AV	ANAHURST PL	2	L	285	36	10,260	95	3/5/2018	REAS	\$ 9,912	2023	
TOWER ST	153200	1900	CAMDEN PL	SANCT GERTRUDE PL	2	L	280	36	10,080	95	3/5/2018	REAS	\$ 9,738	2023	
TOWER ST	153200	2000	GLENWOOD PL	CAMDEN PL	2	L	275	36	9,900	95	3/5/2018	REAS	\$ 9,564	2023	
TOWER ST	153200	2100	CARLTON PL	GLENWOOD PL	2	L	275	36	9,900	95	3/5/2018	REAS	\$ 9,564	2023	
TOWER ST	153200	2200	SANCT ANDREW PL	CARLTON PL	2	L	275	36	9,900	95	3/5/2018	REAS	\$ 9,564	2023	
TOWER ST	153200	2300	ACCIDENTAL ST	BERKELEY ST	2	L	885	36	31,860	68	3/5/2018	MILL AND THIN OVERLAY	\$ 30,240	2018	
TOWER ST	153200	2400	BERKELEY ST	EDINGER (FRONTAGE) AV	2	L	556	36	21,456	85	3/5/2018	MILL AND THIN OVERLAY	\$ 95,580	2018	
TOWER ST	153200	2500	BORCHARD AV	EDINGER (FRONTAGE) AV	2	L	660	36	23,760	97	2/10/2018	MILL AND THIN OVERLAY	\$ 17,880	2018	
TOWER ST	153200	2600	WILSHIRE AV	BORCHARD AV	2	L	659	36	23,724	98	2/10/2018	MILL AND THIN OVERLAY	\$ 22,954	2023	
TOWER ST	153200	2700	MCFADDEN AV	RUSSELL AV	2	L	643	36	23,148	98	2/10/2018	MILL AND THIN OVERLAY	\$ 22,919	2023	
TOWER ST	153200	2800	WILSHIRE AV	RUSSELL AV	2	L	643	36	23,148	98	2/10/2018	MILL AND THIN OVERLAY	\$ 22,919	2023	
TOWER ST	153200	2900	END	10TH ST	2	L	752	37	29,774	83	2/10/2018	REAS	\$ 22,919	2023	
TOWER ST	153200	3000	10TH ST	WASHINGTON AV	2	L	750	37	27,750	73	2/10/2018	REAS	\$ 22,919	2023	
TOWER ST	153200	3100	WASHINGTON AV	15TH ST	2	L	760	37	28,120	66	2/10/2018	REAS	\$ 22,919	2023	
TOWER ST	153200	3200	15TH ST	16TH ST	2	L	310	37	11,470	91	2/10/2018	REAS	\$ 22,919	2023	
TOWER ST	153200	3300	16TH ST	END	2	L	193	37	7,141	87	2/10/2018	REAS	\$ 22,919	2023	
TOWER ST	153200	3400	17TH ST	18TH ST	2	L	308	34	10,472	74	2/7/2018	REAS	\$ 23,033	2024	
TOWER ST	153200	3500	18TH ST	19TH ST	2	L	270	34	9,180	74	2/7/2018	REAS	\$ 23,033	2024	
TOWER ST	153200	3600	19TH ST	20TH ST	2	L	311	36	11,216	75	2/7/2018	REAS	\$ 25,792	2020	
TOWER ST	153200	3700	20TH ST	21ST ST	2	L	265	36	9,540	75	2/7/2018	REAS	\$ 25,792	2020	
TOWER ST	153200	3800	21ST ST	BUFFALO AV	2	L	1,085	32	32,160	79	2/7/2018	REAS	\$ 84,360	2018	
TOWER ST	153200	3900	BUFFALO AV	SANTA CLARA AV	2	L	293	32	9,736	79	2/7/2018	REAS	\$ 84,360	2018	
TOWER ST	153200	4000	PARK LN	END	2	L	320	36	11,520	96	2/7/2018	REAS	\$ 11,081	2023	
TOWER ST	153200	4100	PARK LN	END	2	L	320	36	11,520	96	2/7/2018	REAS	\$ 11,081	2023	

Street Name	Street ID	Section ID	From	To	# of Lanes	Functional Class	Length	Width	Area	PCI	PCT Date	Types of Recommended Treatment	Cost of Treatment	Year
TOWNLEY ST	153300	1100	MARTY LN	RIVER LN	2	L	250	33	11,550	95	1/25/2018	REAS	\$ 11,493	2024
TOWNLEY ST	153300	1200	RIVER LN	SHARON RD	2	L	273	33	9,009	95	1/25/2018	REAS	\$ 8,964	2024
TOWNLEY ST	153300	1300	SHARON RD	MCEVOY LN	2	L	264	33	8,702	95	1/25/2018	REAS	\$ 8,654	2024
TOWNLEY ST	153300	1400	MCEVOY LN	PARK LN	2	L	232	33	7,656	95	1/25/2018	REAS	\$ 7,618	2024
TOWNLEY ST	153300	1500	PARK LN	MARCELLA LN	2	L	259	33	8,547	97	1/25/2018	REAS	\$ 8,505	2024
TOWNLEY ST	153300	1600	MARCELLA LN	LORETTA LN	2	L	242	33	8,679	97	1/25/2018	REAS	\$ 8,636	2024
TOWNLEY ST	153300	1700	LORETTA LN	GARDEN GROVE BLVD	2	L	145	33	4,785	97	1/25/2018	REAS	\$ 4,761	2024
TOWNSEND ST	153400	1101	SEGERSTROM AV	MOORE AV	2	L	1107	32	35,879	92	1/12/2018	REAS	\$ 33,652	2022
TOWNSEND ST	153400	1200	SEGERSTROM AV	CHANDLER AV	2	L	1124	36	4,464	97	2/7/2018	REAS	\$ 4,312	2023
TOWNSEND ST	153400	1300	HALL AV	ADAMS ST	2	L	667	32	21,344	87	2/7/2018	REAS	\$ 19,870	2020
TOWNSEND ST	153400	1400	ADAMS ST	POMONA ST	2	L	390	33	12,878	98	2/9/2018	REAS	\$ 12,433	2023
TOWNSEND ST	153400	1500	OCCIDENTAL ST	END	2	L	570	33	18,810	97	2/14/2018	REAS	\$ 18,172	2023
TOWNSEND ST	153400	1600	EDINGER AV	JAR WY	2	L	213	33	7,227	95	1/23/2018	REAS	\$ 6,982	2023
TOWNSEND ST	153400	1700	WILSHIRE AV	DAHL LN	2	L	242	33	7,986	97	1/23/2018	REAS	\$ 7,946	2024
TOWNSEND ST	153400	1800	DAHL LN	EDISON WY	2	L	266	33	8,415	97	1/23/2018	REAS	\$ 8,734	2024
TOWNSEND ST	153400	1900	EDISON WY	EDISON WY	2	L	255	33	8,715	97	1/23/2018	REAS	\$ 8,373	2024
TOWNSEND ST	153400	2000	ADRIAN WY	URGAIN LN	2	L	238	33	8,954	97	1/23/2018	REAS	\$ 7,815	2024
TOWNSEND ST	153400	2100	MCFADDEN AV	MONTA VISTA AV	2	L	1,279	32	40,928	82	2/6/2018	REAS	\$ 34,107	2018
TOWNSEND ST	153400	2200	PARK ST	MONTA VISTA AV	2	L	161	33	5,313	97	2/6/2018	REAS	\$ 5,287	2024
TOWNSEND ST	153400	2300	WILLITS ST	MARK ST	2	L	506	33	16,698	97	2/6/2018	REAS	\$ 16,615	2024
TOWNSEND ST	153400	2400	WILLITS ST	WILLITS ST	2	L	609	33	20,097	92	1/30/2018	REAS	\$ 19,870	2020
TOWNSEND ST	153400	2500	WILLITS ST	15TH ST	2	L	233	35	8,155	100	2/5/2018	REAS	\$ 7,878	2023
TOWNSEND ST	153400	2600	2ND ST	2ND ST	2	L	309	35	10,815	91	2/5/2018	REAS	\$ 10,815	2023
TOWNSEND ST	153400	2700	3RD ST	3RD ST	2	L	256	35	8,960	91	2/5/2018	REAS	\$ 8,960	2023
TOWNSEND ST	153400	2800	4TH ST	5TH ST	2	L	934	32	29,888	95	2/7/2018	REAS	\$ 25,566	2023
TOWNSEND ST	153400	2900	CIVIC CENTER DR	WASHINGTON AV	2	L	877	32	26,484	100	1/25/2018	REAS	\$ 25,566	2023
TOWNSEND ST	153400	3000	10TH ST	FAIRVIEW ST	2	L	264	56	14,784	83	2/6/2018	REAS	\$ 14,784	2018
TRASK AV	153500	1100	COTTER ST	COTTER ST	2	L	119	46	5,474	86	2/8/2018	MILL AND THIN OVERLAY	\$ 4,839	2020
TRASK AV	153500	1200	JETTY ST	JETTY ST	2	L	261	46	12,006	75	2/6/2018	REAS	\$ 37,059	2019
TRASK AV	153500	1300	SPINNAKER ST	SPINNAKER ST	2	L	261	46	12,006	89	2/8/2018	REAS	\$ 10,305	2019
TRASK AV	153500	1400	LAIRD ST	LAIRD ST	2	L	220	46	10,120	89	2/8/2018	REAS	\$ 10,070	2024
TRASK AV	153500	1500	LAIRD ST	LAIRD ST	2	L	261	40	10,440	89	2/6/2018	REAS	\$ 10,388	2024
TRASK AV	153500	1600	ARDEN ST	ARDEN ST	2	L	102	33	3,366	89	2/6/2018	REAS	\$ 3,349	2024
TRASK AV	153500	1700	LEWIS ST	LEWIS ST	2	L	171	33	5,643	92	2/8/2018	REAS	\$ 5,451	2023
TRASK AV	153500	1800	LEWIS ST	LEWIS ST	2	L	233	32	8,706	89	2/6/2018	REAS	\$ 8,630	2024
TRASK AV	153500	1900	END	END	2	L	429	32	14,073	92	3/6/2018	REAS	\$ 13,595	2023
TRASK AV	153500	2000	WRIGHT ST	20TH ST	2	L	384	32	12,400	82	1/8/2018	REAS	\$ 12,597	2018
TRASK AV	153500	2100	WRIGHT ST	22ND ST	2	L	268	32	8,576	81	3/6/2018	REAS	\$ 23,080	2022
TRASK AV	153500	2200	22ND ST	BUFFALO AV	2	L	267	16	5,032	76	3/6/2018	MILL AND THIN OVERLAY	\$ 28,557	2022
TRASK AV	153500	2300	BUFFALO AV	END	2	L	969	32	31,008	95	1/30/2018	MILL AND THIN OVERLAY	\$ 15,095	2018
TRASK AV	153500	2400	EDGEMOOR RD	SANTA CLARA AV	2	L	808	34	27,472	52	1/30/2018	MILL AND THIN OVERLAY	\$ 29,556	2023
TRASK AV	153500	2500	VIRGINIA AV	EDGEMOOR RD	2	L	173	34	5,982	51	1/30/2018	PARTIAL SLAB REPLACEMENT	\$ 76,311	2018
TRASK AV	153500	2600	END	VIRGINIA AV	2	L	353	32	14,194	86	2/6/2018	PARTIAL SLAB REPLACEMENT	\$ 16,338	2018
VAN NESS AV	153900	1100	AURORA AV	END	2	L	357	32	14,372	83	2/6/2018	REAS	\$ 12,183	2018
VAN NESS AV	153900	1200	JUNIPER AV	END	2	L	636	36	22,896	82	3/5/2018	REAS	\$ 11,032	2018
VAN NESS AV	153900	1300	ANAHURST PL	WARNER AV	2	L	672	36	24,192	79	3/5/2018	REAS	\$ 13,680	2018
VAN NESS AV	153900	1400	SAINT GERTRUDE PL	ANAHURST PL	2	L	679	36	24,444	72	2/12/2018	MILL AND THIN OVERLAY	\$ 20,150	2018
VAN NESS AV	153900	1500	SAINT GERTRUDE PL	AC-PCC TRANSITION	2	L	308	35	10,780	81	2/12/2018	MILL AND THIN OVERLAY	\$ 73,332	2018
VAN NESS AV	153900	1600	AC-PCC TRANSITION	SAINT ANDREW PL	2	L	943	33	33,005	74	3/5/2018	MILL AND THIN OVERLAY	\$ 35,339	2021
VAN NESS AV	153900	1700	POMONA ST	SAINT ANDREW PL	2	L	660	35	23,100	86	3/5/2018	MILL AND THIN OVERLAY	\$ 59,015	2018
VAN NESS AV	153900	1800	EDINGER (FRONTAGE) AV	POMONA ST	2	L	565	37	20,905	61	2/12/2018	PARTIAL SLAB REPLACEMENT	\$ 21,033	2021
VAN NESS AV	153900	1900	BORCHARD AV	EDINGER AV	2	L	661	37	20,457	60	2/12/2018	PARTIAL SLAB REPLACEMENT	\$ 61,006	2020
VAN NESS AV	153900	2000	WILSHIRE AV	BORCHARD AV	2	L	633	37	25,641	60	2/5/2018	PARTIAL SLAB REPLACEMENT	\$ 69,974	2019
VAN NESS AV	153900	2100	RUSSELL AV	WILSHIRE AV	2	L	693	37	25,347	61	2/5/2018	PARTIAL SLAB REPLACEMENT	\$ 73,362	2019
VAN NESS AV	153900	2200	MCFADDEN AV	RUSSELL AV	2	L	450	36	16,560	46	2/8/2018	REAS	\$ 15,998	2023
VAN NESS AV	153900	2300	MCFADDEN AV	CUBBON ST	2	L	453	36	16,668	56	2/8/2018	REAS	\$ 16,102	2023
VAN NESS AV	153900	2400	CUBBON ST	HIGHLAND ST	2	L	359	36	16,224	57	2/8/2018	REAS	\$ 15,963	2023
VAN NESS AV	153900	2500	HIGHLAND ST	RICHARD ST	2	L	381	36	15,184	96	2/8/2018	REAS	\$ 13,703	2023
VAN NESS AV	153900	2600	BISHOP ST	CAMILE ST	2	L	445	36	16,020	96	2/8/2018	REAS	\$ 15,476	2023
VAN NESS AV	153900	2700	CIVIC CENTER DR	10TH ST	2	L	725	33	23,925	35	2/13/2018	60% SLAB REPLACEMENT/AC FULL REPLACEMENT	\$ 143,550	2018
VAN NESS AV	153900	2800	10TH ST	LIME ST	2	L	454	33	14,982	36	2/13/2018	60% SLAB REPLACEMENT/AC FULL REPLACEMENT	\$ 89,892	2018
VAN NESS AV	153900	2900	LIME ST	WASHINGTON AV	2	L	294	33	9,702	67	2/13/2018	REAS	\$ 50,868	2018
VAN NESS AV	153900	3000	15TH ST	END	2	L	421	36	16,956	64	2/13/2018	MILL AND THIN OVERLAY	\$ 5,333	2024
VANCE PL	154100	1500	EASTSIDE AV	END	2	L	136	32	5,360	99	1/29/2018	REAS	\$ 5,486	2019
VANCE ST	154100	1100	FRIBICH ST	WINTER ST	2	L	130	47	6,392	81	2/12/2018	REAS	\$ 14,362	2019
VANCE ST	154100	1200	WINTER ST	LACY ST	2	L	356	47	16,732	81	2/12/2018	REAS	\$ 14,483	2019
VANCE ST	154100	1300	LACY ST	GARFIELD ST	2	L	359	47	16,873	61	2/12/2018	REAS	\$ 14,483	2019
VANCE ST	154100	1400	GARFIELD ST	ALLEY E/O GARFIELD W/O POINSET	2	L	172	47	8,084	90	2/12/2018	REAS	\$ 8,044	2024

Street Name	Street ID	Section ID	From	To	# of Lanes	Functional Class	Length	Width	Area	PCI	PCI Date	Type of Recommended Treatment	Cost of Treatment	Year
VICTORIA DR	154200	1100	19TH ST	SANTA CLARA AV	2	L	1,830	43	78,490	47	2/12/2018	PARTIAL SLAB REPLACEMENT	\$ 218,983	2018
VILLAGE WY	154300	1100	END	WILSHIRE AV	2	UC	500	50	32,355	9	1/17/2018	RECONSTRUCT (AC)	\$ 265,711	2018
VILLAGE WY	154300	1200	WILSHIRE AV	MCARDEN AV	4	UC	602	60	34,842	7	1/17/2018	RECONSTRUCT (AC)	\$ 309,167	2018
VIRGINIA AV	154400	1100	FRENCH ST	SPURGEON ST	2	L	345	36	12,426	89	2/8/2018	REAS	\$ 12,508	2024
VIRGINIA AV	154400	1300	VALENCIA ST	FRENCH ST	2	L	405	36	14,560	98	2/8/2018	REAS	\$ 14,508	2024
VIRGINIA AV	154400	1300	SANTAGO ST	VALENCIA ST	2	L	495	36	29,660	57	1/30/2018	MILL AND THICK OVERLAY	\$ 91,790	2018
VIRGINIA AV	154400	1400	LINCOLN AV	END	2	L	556	32	17,742	64	1/26/2018	REAS	\$ 17,454	2020
VIRLEE ST	154500	1100	KENT AV	EDINGER AV	2	L	1,240	33	40,920	93	1/26/2018			
VIRLEE ST	154500	1200	FLIGHT AV	KENT AV	2	L	564	33	18,612	93	1/26/2018			
WAKEHAM AV	154600	1100	ORANGE AV	MAPLE ST	2	L	462	40	18,480	78	2/1/2018	MILL AND THIN OVERLAY	\$ 59,616	2020
WAKEHAM AV	154600	1200	MAPLE ST	OAK ST	2	L	332	40	13,280	100	2/1/2018	REAS	\$ 13,214	2024
WAKEHAM AV	154600	1300	OAK ST	KILSON DR	2	L	239	40	9,560	100	2/1/2018	REAS	\$ 9,236	2023
WAKEHAM AV	154600	1400	KILSON DR	HICKORY ST	2	L	232	40	9,280	100	2/1/2018	REAS	\$ 8,965	2023
WAKEHAM AV	154600	1500	HICKORY ST	HALLADAY ST	2	L	278	40	9,120	100	2/1/2018	REAS	\$ 8,810	2023
WAKEHAM AV	154600	1600	STANDARD AV	CEDAR ST	2	L	633	33	20,889	96	2/1/2018	REAS	\$ 20,180	2023
WAKEHAM AV	154600	1700	STANDARD AV	ALLEY E/O STANDARD W/O MINNIE	2	L	233	33	7,194	97	2/1/2018	REAS	\$ 6,950	2023
WAKEHAM AV	154600	1800	STANDARD AV	MINNIE ST	2	L	198	33	5,346	100	2/1/2018	REAS	\$ 5,165	2023
WAKEHAM AV	154600	1900	END	GRAND AV	2	UC	920	37	36,040	16	1/13/2018	RECONSTRUCT (AC)	\$ 320,356	2018
WALNUT ST	154800	1100	1ST ST	DUSY AV	2	UC	648	57	36,936	76	1/29/2018	MILL AND THIN OVERLAY	\$ 131,328	2018
WALNUT ST	154800	1200	DATSY AV	FRANKLIN ST	2	L	223	57	12,711	81	1/29/2018	REAS	\$ 10,593	2018
WALNUT ST	154800	1300	FRANKLIN ST	RAITT ST	2	L	223	57	12,711	81	1/29/2018	REAS	\$ 10,593	2018
WALNUT ST	154800	1400	RAITT ST	PACIFIC AV	2	L	1,369	57	70,502	77	2/5/2018	MILL AND THIN OVERLAY	\$ 217,851	2019
WALNUT ST	154800	1500	PACIFIC AV	BRISTOL ST	2	L	937	57	53,409	55	2/5/2018	MILL AND THICK OVERLAY	\$ 198,800	2018
WALNUT ST	154800	1600	BRISTOL ST	BAKER ST	2	L	676	36	24,336	94	2/9/2018	REAS	\$ 23,510	2023
WALNUT ST	154800	1700	BAKER ST	SHELTON ST	2	L	561	40	22,440	99	2/9/2018	REAS	\$ 21,678	2023
WALNUT ST	154800	1800	SHELTON ST	BOOTH ST	2	L	663	40	26,520	99	2/9/2018	REAS	\$ 25,620	2023
WALNUT ST	154800	1900	BOOTH ST	FLOWER ST	2	L	570	40	22,800	99	2/9/2018	REAS	\$ 22,026	2023
WALNUT ST	154800	2000	ROSS ST	BIRCH ST	2	L	317	50	15,850	99	2/15/2018	REAS	\$ 15,771	2024
WALNUT ST	154800	2100	BIRCH ST	BROADWAY	2	L	291	53	15,423	53	2/15/2018	PARTIAL SLAB REPLACEMENT	\$ 42,842	2018
WALNUT ST	154800	2200	BROADWAY	SYCAMORE ST	2	L	259	53	13,727	53	2/15/2018	PARTIAL SLAB REPLACEMENT	\$ 38,131	2018
WALNUT ST	154800	2300	SYCAMORE ST	MAIN ST	2	L	266	53	13,568	44	2/15/2018	PARTIAL SLAB REPLACEMENT	\$ 37,669	2018
WALNUT ST	154800	2400	CYPRESS AV	MAIN ST	2	L	336	48	16,128	100	2/1/2018	REAS	\$ 16,048	2024
WALNUT ST	154800	2500	ORANGE AV	CYPRESS AV	2	L	353	48	16,944	79	2/1/2018	MILL AND THIN OVERLAY	\$ 53,928	2020
WALNUT ST	154800	2600	MAPLE ST	ORANGE AV	2	L	476	46	22,048	95	2/1/2018	REAS	\$ 22,735	2024
WALNUT ST	154800	2700	OAK ST	MAPLE ST	2	L	316	46	14,535	95	2/1/2018	REAS	\$ 14,464	2024
WALNUT ST	154800	2800	HICKORY ST	OAK ST	2	L	378	46	17,388	100	2/1/2018	REAS	\$ 17,302	2024
WALNUT ST	154800	2900	HALLADAY ST	HICKORY ST	2	L	378	46	17,388	100	2/1/2018	REAS	\$ 17,302	2024
WALNUT ST	154800	3000	CEDAR ST	HALLADAY ST	2	L	350	42	14,700	50	2/16/2018	PARTIAL SLAB REPLACEMENT	\$ 40,533	2018
WALNUT ST	154800	3100	STANDARD AV	CEDAR ST	2	L	363	40	14,520	75	2/16/2018	MILL AND THIN OVERLAY	\$ 43,560	2018
WALNUT ST	154800	3200	MINNIE ST	STANDARD AV	2	UC	385	36	13,860	51	3/10/2018	MILL AND THICK OVERLAY	\$ 77,000	2018
WALNUT ST	154800	3300	END	END	2	UC	778	32	26,696	60	1/10/2018	MILL AND THICK OVERLAY	\$ 149,311	2018
WALNUT ST	154800	3401	GRAND AV	END	2	L	360	33	13,130	73	2/9/2018	OVERLAY - AC THIN	\$ 32,321	2018
WALNUT ST	154900	1100	PENDLETON AV	SHELTON ST	2	L	130	27	3,510	93	3/6/2018	REAS	\$ 3,381	2023
WARNER (FRONTAGE) AV	155050	3310	END	PARK DR	2	L	264	27	7,128	93	3/6/2018	REAS	\$ 6,886	2023
WARNER (FRONTAGE) AV	155050	3410	PARK DR	TOWNER ST	2	L	262	27	7,074	91	3/6/2018	REAS	\$ 6,635	2022
WARNER (FRONTAGE) AV	155050	3510	LOWELL ST	TOWNER ST	2	L	337	27	9,090	91	3/6/2018	REAS	\$ 6,534	2022
WARNER (FRONTAGE) AV	155050	3710	LOWELL ST	RAMONA DR	2	L	188	27	5,072	87	3/6/2018	REAS	\$ 4,488	2020
WARNER (FRONTAGE) AV	155050	3810	RAMONA DR	OLIVE ST	2	L	355	27	9,693	87	3/6/2018	REAS	\$ 6,087	2020
WARNER AV	155000	1101E	CITY LIMIT	FAIRVIEW ST	2	OPA	4,732	40	173,077	100	1/19/2018	MILL AND THICK OVERLAY	\$ 520,862	2018
WARNER AV	155000	101W	CITY LIMIT	FAIRVIEW ST	2	OPA	4,232	39	171,052	100	1/19/2018	MILL AND THICK OVERLAY	\$ 521,964	2018
WARNER AV	155000	2001W	FAIRVIEW ST	RAITT ST	3	OPA	3,458	40	144,878	100	1/19/2018	RECONSTRUCT (AC)	\$ 1,694,953	2018
WARNER AV	155000	2501W	RAITT ST	RAITT ST	3	OPA	3,458	40	144,878	100	1/19/2018	RECONSTRUCT (AC)	\$ 1,694,953	2018
WARNER AV	155000	2501W	RAITT ST	BRISTOL ST	3	OPA	3,458	34	124,546	100	1/19/2018	MILL AND THIN OVERLAY	\$ 393,418	2019
WARNER AV	155000	3001W	BRISTOL ST	BRISTOL ST	3	OPA	3,274	40	135,460	100	1/19/2018	REAS	\$ 160,385	2019
WARNER AV	155000	3001W	BRISTOL ST	FLOWER ST	2	OPA	2,553	34	86,185	100	1/19/2018	REAS	\$ 8,163	2023
WARNER AV	155000	4001E	FLOWER ST	FLOWER ST	2	OPA	2,564	37	99,248	97	1/19/2018	REAS	\$ 33,807	2020
WARNER AV	155000	4001W	FLOWER ST	MAIN ST	2	OPA	2,564	37	99,248	97	1/19/2018	REAS	\$ 13,550	2021
WARNER AV	155000	4601E	MAIN ST	STANDARD AV	2	OPA	3,392	27	90,340	58	2/2/2018	REAS	\$ 6,556	2021
WARNER AV	155000	5901E	STANDARD AV	SR-55 FWY	2	OPA	3,500	40	138,678	32	1/19/2018	REAS	\$ 8,742	2021
WARNER AV	155000	5901W	STANDARD AV	SR-55 FWY	2	OPA	3,500	39	135,177	38	1/19/2018	REAS	\$ 12,767	2023
WARNER AV	155000	6401E	SR-55 FWY	RED HILL AV	3	OPA	2,652	37	102,616	77	1/19/2018	MILL AND THIN OVERLAY	\$ 9,423	2023
WARNER ST	155100	1100	STANDARD AV	END	2	L	225	32	8,450	95	1/10/2018	REAS	\$ 8,078	2022
WASHINGTON AV	155200	1200	LYON ST	END	2	L	906	40	38,240	87	2/13/2018	REAS	\$ 9,300	2018
WASHINGTON AV	155200	1400	HARBOR BLVD	BEWLEY ST	2	L	465	32	14,880	87	2/13/2018	REAS	\$ 9,112	2023
WASHINGTON AV	155200	1200	BEWLEY ST	BEWLEY ST	2	L	201	32	6,432	87	2/13/2018	REAS	\$ 10,051	2023
WASHINGTON AV	155200	1300	BEWLEY ST	GUNTHER ST	2	L	225	32	7,200	87	2/13/2018	REAS	\$ 9,375	2018
WASHINGTON AV	155200	1400	GUNTHER ST	JACKSON ST	2	L	200	32	6,400	87	2/13/2018	REAS	\$ 25,925	2018
WASHINGTON AV	155200	1500	JACKSON ST	END	2	L	144	45	6,480	88	2/13/2018	REAS		
WASHINGTON AV	155200	1600	CASCADE ST	END	2	L	358	32	13,216	89	1/25/2018	REAS		
WASHINGTON AV	155200	1700	KING ST	CASCADE ST	2	L	299	32	9,568	89	1/25/2018	REAS		
WASHINGTON AV	155200	1800	ENGLISH ST	ENGLISH ST	2	L	1,070	30	32,100	73	2/5/2018	MILL AND THIN OVERLAY	\$ 96,300	2018
WASHINGTON AV	155200	1900	TOWNSEND ST	KING ST	2	L	260	36	9,432	95	2/5/2018	REAS	\$ 9,042	2023
WASHINGTON AV	155200	2000	DAISY AV	DAISY AV	2	L	289	36	10,404	95	2/5/2018	REAS	\$ 9,112	2023
WASHINGTON AV	155200	2100	FAIRLAWN ST	FAIRLAWN ST	2	L	289	36	10,404	95	2/5/2018	REAS	\$ 10,051	2023
WASHINGTON AV	155200	2200	RAITT ST	RAITT ST	2	L	375	30	11,250	80	2/5/2018	REAS	\$ 9,375	2018
WASHINGTON AV	155200	2300	COLLEGE AV	RAITT ST	2	L	1,037	30	31,110	81	2/5/2018	REAS	\$ 25,925	2018

Street Name	Street ID	Section ID	From	To	# of Lanes	Class	Length	Width	Area	PCI	PCI Date	Type of Recommended Treatment	Cost of Treatment	Year
WASHINGTON AV	155200	2400	BRISTOL ST	PACIFIC AV	2	L	953	30	29,790	82	2/15/2018	MILL AND THIN OVERLAY	\$ 24,825	2018
WASHINGTON AV	155200	2500	AC-PCC TRANSITION	BRISTOL ST	2	L	156	30	4,680	78	2/15/2018	PARTIAL SLAB REPLACEMENT	\$ 14,995	2020
WASHINGTON AV	155200	2500	LOUISE ST	AC-PCC TRANSITION	2	L	33	33	1,089	42	2/15/2018	PARTIAL SLAB REPLACEMENT	\$ 13,567	2018
WASHINGTON AV	155200	2600	BAKER ST	LOUISE ST	2	L	311	33	10,263	44	2/15/2018	PARTIAL SLAB REPLACEMENT	\$ 28,508	2018
WASHINGTON AV	155200	2700	TOWER ST	WESTWOOD AV	2	L	416	33	13,728	55	2/15/2018	PARTIAL SLAB REPLACEMENT	\$ 38,133	2018
WASHINGTON AV	155200	2800	FREEMAN ST	TOWER ST	2	L	332	33	10,956	55	2/15/2018	PARTIAL SLAB REPLACEMENT	\$ 30,433	2018
WASHINGTON AV	155200	2900	LOWELL ST	FREEMAN ST	2	L	289	33	9,537	65	2/15/2018	PARTIAL SLAB REPLACEMENT	\$ 30,711	2023
WASHINGTON AV	155200	3000	LOWELL ST	LOWELL ST	2	L	289	33	9,438	65	2/15/2018	PARTIAL SLAB REPLACEMENT	\$ 30,392	2023
WASHINGTON AV	155200	3100	OLIVE ST	LOWELL ST	2	L	269	33	8,877	65	3/8/2018	PARTIAL SLAB REPLACEMENT	\$ 29,585	2023
WASHINGTON AV	155200	3200	FLOWER ST	OLIVE ST	2	L	220	33	7,260	65	3/8/2018	PARTIAL SLAB REPLACEMENT	\$ 23,379	2023
WASHINGTON AV	155200	3300	GARNSEY ST	FLOWER ST	2	L	202	35	7,070	54	3/8/2018	PARTIAL SLAB REPLACEMENT	\$ 19,639	2023
WASHINGTON AV	155200	3400	PARTON ST	GARNSEY ST	2	L	274	38	10,412	54	3/8/2018	PARTIAL SLAB REPLACEMENT	\$ 29,922	2018
WASHINGTON AV	155200	3500	VAN NESS AV	PARTON ST	2	L	331	33	10,923	54	3/8/2018	PARTIAL SLAB REPLACEMENT	\$ 29,847	2018
WASHINGTON AV	155200	3600	ROSS ST	VAN NESS AV	2	L	307	35	10,745	54	3/8/2018	PARTIAL SLAB REPLACEMENT	\$ 30,342	2018
WASHINGTON AV	155200	3700	DURANT ST	ROSS ST	2	L	410	33	13,530	62	2/15/2018	PARTIAL SLAB REPLACEMENT	\$ 41,068	2021
WASHINGTON AV	155200	3800	BROADWAY	DURANT ST	2	L	390	33	12,870	62	2/15/2018	PARTIAL SLAB REPLACEMENT	\$ 39,065	2021
WASHINGTON AV	155200	3901	MAIN ST	BROADWAY	2	L	576	38	21,688	96	2/13/2018	REAS	\$ 21,145	2023
WASHINGTON AV	155200	4100	BUSH ST	MAIN ST	2	L	328	31	10,168	96	2/13/2018	REAS	\$ 9,823	2023
WASHINGTON AV	155200	4200	SPURGEON ST	BUSH ST	2	L	288	31	8,928	96	2/13/2018	REAS	\$ 8,625	2023
WASHINGTON AV	155200	4300	FRENCH ST	SPURGEON ST	2	L	282	31	8,742	86	2/13/2018	REAS	\$ 7,504	2019
WASHINGTON AV	155200	4400	FRENCH ST	FRENCH ST	2	L	159	31	4,929	86	2/13/2018	REAS	\$ 4,231	2019
WASHINGTON AV	155200	4500	LACY ST	FRENCH ST	2	L	152	34	5,168	82	2/13/2018	REAS	\$ 4,307	2018
WASHINGTON AV	155200	4600	POINSETTIA ST	LACY ST	2	L	713	34	24,242	82	2/13/2018	REAS	\$ 20,202	2018
WASHINGTON AV	155200	4800	SANTAGO ST	POINSETTIA ST	2	L	353	30	10,580	77	2/13/2018	MILL AND THIN OVERLAY	\$ 33,705	2020
WASHINGTON AV	155200	4900	CUSTER ST	SANTAGO ST	2	L	515	29	14,935	89	2/13/2018	REAS	\$ 14,008	2022
WASHINGTON AV	155200	5000	LOGAN ST	CUSTER ST	2	L	254	29	7,366	89	2/13/2018	REAS	\$ 6,909	2022
WASHINGTON AV	155200	5100	LINCOLN AV	LOGAN ST	2	L	260	29	7,540	89	2/13/2018	REAS	\$ 7,072	2022
WASHINGTON AV	155200	5200	RR	FULLER ST	2	L	152	33	5,016	34	1/12/2018	RECONSTRUCT (RCC)	\$ 55,723	2018
WASHINGTON AV	155200	5300	FULLER ST	AC-PCC TRANSITION	2	UC	77	33	2,541	18	1/12/2018	RECONSTRUCT (RCC)	\$ 28,733	2018
WASHINGTON AV	155200	5305	AC-PCC TRANSITION	END	2	UC	263	33	8,679	63	1/12/2018	OVERLAY - AC THIN	\$ 29,671	2018
WASHINGTON AV	155200	5500	WRIGHT ST	LINWOOD AV	2	L	637	32	20,384	75	1/29/2018	MILL AND THIN OVERLAY	\$ 61,132	2018
WASHINGTON AV	155200	5600	WRIGHT ST	WRIGHT ST	2	L	541	32	17,312	87	1/29/2018	REAS	\$ 15,385	2020
WASHINGTON AV	155200	5700	NEBURY ST	LYON ST	2	L	265	32	8,480	87	1/29/2018	REAS	\$ 7,457	2020
WASHINGTON AV	155400	1100	NEBURY ST	END	2	L	768	19	13,396	95	2/6/2018	REAS	\$ 9,276	2022
WASHINGTON AV	155500	1100	BUFFALO AV	END	2	L	270	32	8,890	93	1/5/2018	REAS	\$ 6,567	2024
WASHINGTON AV	155700	1100	FRENCH ST	LACY ST	2	L	315	35	11,025	97	2/15/2018	REAS	\$ 11,868	2023
WASHINGTON AV	155700	1200	LACY ST	GARFIELD ST	2	L	268	38	10,282	97	2/15/2018	REAS	\$ 14,995	2023
WASHINGTON AV	155700	1300	GARFIELD ST	POINSETTIA ST	2	L	410	32	13,126	97	2/15/2018	REAS	\$ 12,675	2023
WASHINGTON AV	155700	1400	EASTSIDE AV	WRIGHT ST	2	L	374	32	12,468	97	1/29/2018	REAS	\$ 12,406	2024
WASHINGTON AV	155700	1500	WRIGHT ST	CONCORD ST	2	L	252	32	8,344	97	1/29/2018	REAS	\$ 8,571	2024
WASHINGTON AV	155700	1600	WILLIAMS ST	CABRILLO PARK DR	2	L	764	40	30,560	86	1/12/2018	REAS	\$ 26,917	2019
WASHINGTON AV	155800	1700	TUSTIN AV	WILLIAMS ST	2	L	1,608	40	64,320	88	1/12/2018	REAS	\$ 58,570	2021
WASHINGTON AV	155800	1100	FERNWOOD DR	END	2	L	315	36	11,340	92	2/7/2018	REAS	\$ 11,651	2023
WASHINGTON AV	155800	1200	FERNWOOD DR	OLIVE LN	2	L	248	36	8,928	92	2/7/2018	REAS	\$ 8,625	2023
WASHINGTON AV	155800	1300	WESTWOOD AV	OLIVE LN	2	L	1,058	36	38,068	97	2/7/2018	REAS	\$ 37,899	2024
WASHINGTON AV	155800	1400	FALLBROOK DR	FALLBROOK DR	2	L	57	36	2,052	95	2/7/2018	REAS	\$ 2,042	2024
WASHINGTON AV	155800	1500	FALLBROOK DR	FLOWER ST	2	L	161	36	5,816	97	2/7/2018	REAS	\$ 6,484	2024
WASHINGTON AV	155900	1100	HAZARD AV	CELESTE ST	2	L	269	33	8,877	88	1/29/2018	REAS	\$ 8,571	2024
WASHINGTON AV	155900	1200	CELESTE ST	FAV CIR	2	L	293	33	9,669	88	1/29/2018	REAS	\$ 9,276	2022
WASHINGTON AV	155900	1300	FAV CIR	MARY CIR	2	L	301	33	9,933	91	1/29/2018	REAS	\$ 11,868	2023
WASHINGTON AV	155900	1400	MARY CIR	GEORGINE ST	2	L	293	33	9,669	92	1/29/2018	REAS	\$ 10,795	2023
WASHINGTON AV	155900	1500	GEORGINE ST	MORNINGSIDES AV	2	L	247	33	8,377	92	1/29/2018	REAS	\$ 9,847	2018
WASHINGTON AV	156000	1600	MORNINGSIDES AV	END	2	L	407	33	14,681	92	1/29/2018	OVERLAY - AC THIN	\$ 22,240	2022
WASHINGTON AV	156000	1700	CURBON ST	BROOK ST	2	L	247	32	7,904	80	1/29/2018	REAS	\$ 7,473	2022
WASHINGTON AV	156000	1800	WILSON ST	HIGHLAND ST	2	L	249	37	9,068	83	1/29/2018	REAS	\$ 7,574	2023
WASHINGTON AV	156000	1900	WILSON ST	RATON ST	2	L	245	32	7,840	96	2/10/2018	REAS	\$ 7,574	2023
WASHINGTON AV	156000	2000	RATON ST	WILLIAMS ST	2	L	245	32	7,840	96	2/10/2018	REAS	\$ 7,574	2023
WASHINGTON AV	156000	2100	WILLIAMS ST	CAMITE PL	2	L	334	32	12,128	96	1/29/2018	REAS	\$ 11,716	2023
WASHINGTON AV	156000	2200	WILLIAMS ST	FAIRVIEW ST	2	L	617	34	20,978	91	1/29/2018	REAS	\$ 19,103	2021
WASHINGTON AV	156000	2300	FAIRVIEW ST	2ND ST	2	L	210	37	7,770	73	2/5/2018	MILL AND THIN OVERLAY	\$ 23,310	2018
WASHINGTON AV	156000	2400	2ND ST	3RD ST	2	L	251	37	8,287	87	2/5/2018	REAS	\$ 8,210	2020
WASHINGTON AV	156000	2500	3RD ST	SANTA ANA BLVD	2	L	262	37	8,954	74	2/5/2018	MILL AND THIN OVERLAY	\$ 29,082	2018
WASHINGTON AV	156000	2600	SANTA ANA BLVD	5TH ST	2	L	265	37	9,605	73	2/5/2018	MILL AND THIN OVERLAY	\$ 29,415	2018
WASHINGTON AV	156000	2700	5TH ST	6TH ST	2	L	253	37	9,361	73	2/5/2018	MILL AND THIN OVERLAY	\$ 28,083	2018
WASHINGTON AV	156000	2800	6TH ST	7TH ST	2	L	313	37	11,581	96	2/5/2018	REAS	\$ 10,795	2023
WASHINGTON AV	156000	2900	7TH ST	CIVIC CENTER DR	2	L	302	37	11,174	96	2/5/2018	REAS	\$ 9,847	2018
WASHINGTON AV	156100	1010E	EUCALYPT ST	NEWHOPE ST	3	OPA	1,813	33	60,239	91	1/12/2018	REAS	\$ 104,972	2020
WASHINGTON AV	156100	1101W	EUCALYPT ST	NEWHOPE ST	3	OPA	2,893	34	108,362	64	1/12/2018	MILL AND THIN OVERLAY	\$ 403,347	2018
WASHINGTON AV	156100	1601E	NEWHOPE ST	HARBOR BLVD	3	OPA	2,893	34	108,362	64	1/12/2018	MILL AND THIN OVERLAY	\$ 403,347	2018
WASHINGTON AV	156100	1601W	NEWHOPE ST	HARBOR BLVD	3	OPA	2,893	34	108,362	64	1/12/2018	MILL AND THIN OVERLAY	\$ 403,347	2018
WASHINGTON AV	156100	2201E	HARBOR BLVD	FAIRVIEW ST	3	OPA	4,473	34	157,823	70	1/12/2018	OVERLAY - AC THIN	\$ 624,675	2018
WASHINGTON AV	156100	2201W	HARBOR BLVD	FAIRVIEW ST	3	OPA	4,473	34	157,823	70	1/12/2018	OVERLAY - AC THIN	\$ 624,675	2018
WASHINGTON AV	156200	1100	10TH ST	END	2	L	676	32	22,632	92	2/8/2018	REAS	\$ 21,227	2022
WASHINGTON AV	156200	1200	WASHINGTON AV	10TH ST	2	L	821	32	26,272	88	2/8/2018	REAS	\$ 23,923	2021
WASHINGTON AV	156200	1300	15TH ST	WASHINGTON AV	2	L	749	32	23,968	96	2/8/2018	REAS	\$ 23,155	2023
WASHINGTON AV	156200	1400	21ST ST	WASHINGTON AV	2	L	1,281	34	43,554	95	2/7/2018	REAS	\$ 43,078	2023
WASHINGTON AV	156200	1500	SANTA CLARA AV	21ST ST	2	L	1,221	32	39,072	93	2/7/2018	REAS	\$ 36,643	2022
WASHINGTON AV	156200	1600	RIVERA DR	SANTA CLARA AV	2	L	715	32	22,880	81	2/7/2018	OVERLAY - AC THIN	\$ 64,370	2022
WASHINGTON AV	156200	1700	PARK LN	MEMORY LN	2	L	393	36	14,148	95	2/7/2018	REAS	\$ 13,668	2023

Street Name	Street ID	Section ID	From	To	# of Lanes	Functional Class	Length	Width	Area	PCI	PCI Date	Type of Recommended Treatment	Cost of Treatment	Year
WESTWOOD AV	156200	1800	MEMORY LN	CORRIGAN AV	2	L	1,032	36	37,152	88	2/8/2018	REAS	\$ 32,845	2020
WESTWOOD AV	156200	1900	CORRIGAN AV	WEST ORANGE RD	2	L	245	36	8,820	90	2/8/2018	REAS	\$ 8,032	2021
WILLIAMS ST	156300	1101	WELLINGTON AV	16TH ST	2	L	963	36	34,668	89	1/12/2018	REAS	\$ 32,516	2022
WILLIAMS ST	156300	1301	16TH ST	17TH ST	2	UC	308	32	9,856	84	1/12/2018	REAS	\$ 11,844	2019
WILLIAMS ST	156300	1400	CATALINA AV	20TH ST	2	L	750	32	24,000	96	1/26/2018	REAS	\$ 23,185	2023
WILLIAMS ST	156300	1500	CATALINA AV	CATALINA AV	2	L	270	32	8,640	96	1/26/2018	REAS	\$ 8,347	2023
WILLIAMS ST	156400	1100	DEERE AV	BLAIR AV	2	UC	377	40	15,320	75	2/20/2018	MILL AND THIN OVERLAY	\$ 56,284	2018
WILLIAMS ST	156500	1100	SHAWNEE DR	HURON DR	2	L	824	32	27,324	95	2/1/2018	REAS	\$ 27,189	2024
WILLIAMS ST	156500	1200	HURON DR	FAIRVIEW ST	2	L	120	50	6,000	96	2/14/2018	REAS	\$ 5,970	2024
WILLIAMS ST	156500	1300	FAIRVIEW ST	KING ST	2	L	421	53	23,063	90	1/16/2018	REAS	\$ 22,949	2024
WILLIAMS ST	156500	1311	MARINE ST	GLENARBOR ST	2	L	786	53	41,658	95	1/16/2018	REAS	\$ 41,452	2024
WILLIAMS ST	156500	1400	GLENARBOR ST	KING ST	2	L	796	27	21,492	81	1/16/2018	REAS	\$ 19,001	2020
WILLIAMS ST	156500	1501	SHELLEY ST	WOOD ST	2	L	1,239	58	101,029	77	1/16/2018	MILL AND THIN OVERLAY	\$ 312,180	2019
WILLIAMS ST	156500	1800	WOOD ST	TOWNSEND ST	2	L	293	57	16,701	74	2/14/2018	MILL AND THIN OVERLAY	\$ 50,103	2018
WILLIAMS ST	156500	1900	TOWNSEND ST	DAISY AV	2	L	267	57	15,219	74	2/14/2018	MILL AND THIN OVERLAY	\$ 45,657	2018
WILLIAMS ST	156500	2000	DAISY AV	RAITI ST	2	L	301	57	17,157	79	2/14/2018	REAS	\$ 15,168	2020
WILLIAMS ST	156500	2100	RAITI ST	NOTTINGHAM AV	2	L	273	57	15,561	79	2/14/2018	REAS	\$ 13,757	2020
WILLIAMS ST	156500	2200	NOTTINGHAM AV	WESTERN AV	2	L	504	49	24,696	78	2/10/2018	MILL AND THIN OVERLAY	\$ 78,600	2020
WILLIAMS ST	156500	2300	WESTERN AV	FOREST AV	2	L	385	49	19,914	78	2/10/2018	MILL AND THIN OVERLAY	\$ 60,158	2020
WILLIAMS ST	156500	2400	FOREST AV	SPRUCE ST	2	L	253	49	12,448	81	2/10/2018	REAS	\$ 10,290	2018
WILLIAMS ST	156500	2500	SPRUCE ST	PACIFIC AV	2	L	307	47	13,885	80	2/10/2018	MILL AND THIN OVERLAY	\$ 30,869	2019
WILLIAMS ST	156500	2600	PACIFIC AV	POPLAR ST	2	L	270	37	9,970	77	2/10/2018	MILL AND THIN OVERLAY	\$ 30,640	2019
WILLIAMS ST	156500	2700	POPLAR ST	HESPERIAN ST	2	L	288	37	9,916	77	2/10/2018	MILL AND THIN OVERLAY	\$ 32,584	2019
WILLIAMS ST	156500	2800	HESPERIAN ST	RAITI ST	2	L	285	37	10,545	77	2/10/2018	MILL AND THIN OVERLAY	\$ 33,384	2019
WILLIAMS ST	156500	2900	RAITI ST	CLARA ST	2	L	292	37	10,804	77	2/10/2018	REAS	\$ 5,452	2023
WILLIAMS ST	156700	1200	SULLIVAN ST	GOLDEN WEST AV	2	L	332	17	5,644	97	1/31/2018	REAS	\$ 5,321	2023
WILLIAMS ST	156700	1300	GOLDEN WEST AV	END	2	L	324	17	5,508	97	1/31/2018	REAS	\$ 8,991	2018
WILLIAMS ST	156700	1400	DIAMOND ST	END	2	L	300	33	10,789	83	1/23/2018	REAS	\$ 6,683	2018
WILLIAMS ST	156700	1500	CENTER ST	DIMOND ST	2	L	243	33	8,019	83	1/23/2018	REAS	\$ 7,747	2023
WILLIAMS ST	156700	1600	SHELLEY ST	CENTER ST	2	L	243	33	8,019	95	1/23/2018	REAS	\$ 9,596	2023
WILLIAMS ST	156700	1700	WOOD ST	SHELLEY ST	2	L	301	33	9,933	95	1/23/2018	REAS	\$ 13,135	2024
WILLIAMS ST	156700	1800	TOWNSEND ST	WOOD ST	2	L	400	33	13,200	96	1/23/2018	REAS	\$ 9,063	2024
WILLIAMS ST	156700	1900	TOWNSEND ST	RAITI ST	2	L	276	33	9,108	96	1/23/2018	REAS	\$ 10,989	2018
WILLIAMS ST	156700	2000	DOUGLAS ST	END	2	L	111	33	3,663	66	2/10/2018	MILL AND THIN OVERLAY	\$ 24,960	2018
WILLIAMS ST	156700	2100	LINDA WY	DOUGLAS ST	2	L	260	32	8,320	66	2/10/2018	MILL AND THIN OVERLAY	\$ 51,360	2018
WILLIAMS ST	156700	2200	RENE DR	LINDA WY	2	L	535	32	17,120	67	2/10/2018	MILL AND THIN OVERLAY	\$ 52,320	2018
WILLIAMS ST	156700	2300	SPRUCE ST	RENE DR	2	L	545	32	17,440	67	2/10/2018	MILL AND THIN OVERLAY	\$ 26,400	2018
WILLIAMS ST	156700	2400	PACIFIC AV	SPRUCE ST	2	L	275	32	8,800	67	2/10/2018	MILL AND THIN OVERLAY	\$ 21,200	2018
WILLIAMS ST	156700	2500	POPLAR ST	PACIFIC AV	2	L	265	32	8,480	71	2/13/2018	OVERLAY - AC THIN	\$ 21,820	2023
WILLIAMS ST	156700	2600	HESPERIAN ST	POPLAR ST	2	L	265	32	8,480	71	2/13/2018	OVERLAY - AC THIN	\$ 8,521	2023
WILLIAMS ST	156700	2700	BRISTOL ST	HESPERIAN ST	2	L	350	32	11,200	89	2/13/2018	REAS	\$ 9,564	2023
WILLIAMS ST	156700	2800	BAKER ST	MAGNOLIA AV	2	L	245	36	8,820	89	2/13/2018	REAS	\$ 9,000	2018
WILLIAMS ST	156700	2900	ROSEWOOD AV	ROSEWOOD AV	2	L	300	36	10,800	85	2/13/2018	REAS	\$ 7,800	2018
WILLIAMS ST	156700	3000	SHELTON ST	SHELTON ST	2	L	270	33	8,910	86	2/13/2018	REAS	\$ 15,012	2019
WILLIAMS ST	156700	3100	TOWNER ST	TOWNER ST	2	L	530	33	17,490	86	2/13/2018	REAS	\$ 7,081	2019
WILLIAMS ST	156700	3200	OLIVE ST	OLIVE ST	2	L	250	33	8,250	69	3/5/2018	REAS		
WILLIAMS ST	156700	3300	FLOWER ST	FLOWER ST	2	L	261	36	9,396	69	3/5/2018	REAS		
WILLIAMS ST	156700	3400	GARNSEY ST	GARNSEY ST	2	L	270	36	9,720	69	3/5/2018	REAS		
WILLIAMS ST	156700	3500	PARTON ST	PARTON ST	2	L	283	36	10,188	69	3/5/2018	REAS		
WILLIAMS ST	156700	3600	VAN NESS AV	VAN NESS AV	2	L	298	36	10,728	78	3/5/2018	REAS		
WILLIAMS ST	156700	3700	ROSS ST	BIRCH ST	2	L	361	36	12,996	78	3/5/2018	REAS		
WILLIAMS ST	156700	3800	BIRCH ST	BROADWAY	2	L	309	36	11,124	78	3/5/2018	REAS	\$ 9,460	2023
WILLIAMS ST	156700	3900	BROADWAY	SYCAMORE ST	2	L	272	36	9,792	95	3/5/2018	REAS	\$ 8,764	2023
WILLIAMS ST	156700	4000	MAIN ST	END	2	L	252	36	9,072	95	3/5/2018	REAS	\$ 9,277	2023
WILLIAMS ST	156700	4100	OAK ST	END	2	L	291	33	9,603	95	2/11/2018	REAS	\$ 11,951	2023
WILLIAMS ST	156700	4200	EVERGREEN ST	MINNIE ST	2	L	337	33	12,371	95	2/11/2018	REAS	\$ 10,537	2019
WILLIAMS ST	156700	4300	STANDARD AV	GRAND AV	2	UC	953	36	34,308	4	1/17/2018	RECONSTRUCT (AC)	\$ 304,960	2018
WILLIAMS ST	156700	4400	SANTA FE ST	WRIGHT ST	2	UC	573	35	20,628	5	1/17/2018	RECONSTRUCT (AC)	\$ 183,360	2018
WILLIAMS ST	156700	4500	LYON ST	LYON ST	2	UC	1,112	32	35,584	42	1/17/2018	RECONSTRUCT (AC)	\$ 315,392	2018
WILLIAMS ST	156700	4600	VILLAGE WY	END	2	UC	661	40	27,680	96	1/17/2018	REAS	\$ 7,800	2024
WILLIAMS ST	156800	1100	KING ST	END	2	L	186	33	7,638	97	1/15/2018	REAS		
WILLIAMS ST	156800	1101	MAXINE ST	DEMING ST	2	L	398	33	13,134	96	1/15/2018	REAS		
WILLIAMS ST	156900	1200	MAXINE ST	MAXINE ST	2	L	189	32	6,737	98	2/6/2018	REAS		
WILLIAMS ST	156900	1300	EUCALID ST	GATES ST	2	L	553	32	18,240	92	1/25/2018	REAS		
WILLIAMS ST	156900	1400	SHANNON ST	END	2	L	582	33	19,206	92	1/25/2018	REAS		
WILLIAMS ST	156900	1500	SPAR ST	END	2	L	280	32	10,450	87	1/25/2018	REAS		
WILLIAMS ST	156900	1600	ATAPUO DR	SHAWNEE DR	2	L	260	32	8,320	97	2/1/2018	REAS	\$ 8,279	2024
WILLIAMS ST	156900	1700	MOHAWK DR	MOHAWK DR	2	L	225	32	7,990	96	2/1/2018	REAS	\$ 7,911	2024
WILLIAMS ST	156900	1800	DIAMOND ST	HURON DR	2	L	687	32	21,344	95	2/1/2018	REAS	\$ 21,238	2024
WILLIAMS ST	156900	1900	DIAMOND ST	END	2	L	160	32	6,640	88	1/23/2018	REAS	\$ 6,046	2021
WILLIAMS ST	156900	2000	WESTERN AV	RAITI ST	2	L	319	32	10,708	94	1/23/2018	REAS	\$ 9,867	2023
WILLIAMS ST	156900	2100	BROOK ST	WESTERN AV	2	L	925	32	29,600	90	1/23/2018	REAS	\$ 27,763	2022
WILLIAMS ST	156900	2200	PACIFIC AV	BROOK ST	2	L	265	32	8,480	90	1/23/2018	REAS	\$ 7,954	2022
WILLIAMS ST	156900	2300	GRAHAM LN	PACIFIC AV	2	L	504	32	17,430	93	1/23/2018	REAS	\$ 16,838	2023
WILLIAMS ST	156900	2400	ORANGE AV	MAPLE ST	2	L	466	34	15,844	45	2/1/2018	MILL AND THICK OVERLAY	\$ 58,975	2018
WILLIAMS ST	156900	2500	MAPLE ST	OAK ST	2	L	329	34	11,185	82	2/1/2018	REAS	\$ 9,889	2020
WILLIAMS ST	156900	2600	CFDAR ST	STANDARD AV	2	L	633	33	20,989	95	2/1/2018	REAS	\$ 20,180	2023

Street Name	Street Section ID	From	To	# of Lanes	Functional Class	Length	Width	Area	PCI	PCI Date	Type of Recommended Treatment	Cost of Treatment	Year
WOOD ST	157000	1100 HALL AV	FLORA ST	2	L	235	32	7,552	86	2/7/2018	REAS	\$ 6,482	2019
WOOD ST	157000	1300 SAINT ANNE PL	SAINT GERTRUDE PL	2	L	255	32	8,160	85	2/10/2018	REAS	\$ 7,004	2019
WOOD ST	157000	1300 CAMDEN PL	SAINT ANNE PL	2	L	260	32	8,320	97	3/4/2018	REAS	\$ 8,038	2023
WOOD ST	157000	1400 HARVARD ST	CAMDEN PL	2	L	255	32	8,260	97	3/4/2018	REAS	\$ 8,946	2023
WOOD ST	157000	1500 JAIL WY	WILSHIRE AV	2	L	300	33	9,900	97	1/23/2018	REAS	\$ 9,564	2023
WOOD ST	157000	1600 ORILL LN	LINGAN LN	2	L	637	33	21,021	95	1/23/2018	REAS	\$ 20,308	2023
WOOD ST	157000	1700 MARK ST	MARK ST	2	L	428	33	14,124	86	2/6/2018	REAS	\$ 12,487	2020
WOOD ST	157000	1800 WILLITS ST	WILLITS ST	2	L	608	33	20,064	90	1/30/2018	REAS	\$ 19,965	2024
WOODLAND PL	157100	1100 AURORA AV	KELLER AV	2	L	181	32	5,792	65	3/6/2018	MILL AND THIN OVERLAY	\$ 17,376	2018
WOODLAND PL	157100	1200 MURPHY AV	AURORA AV	2	L	259	32	8,288	65	3/6/2018	MILL AND THIN OVERLAY	\$ 24,864	2018
WOODLAND PL	157100	1300 ORION AV	MURPHY AV	2	L	242	32	7,808	65	3/6/2018	MILL AND THIN OVERLAY	\$ 27,072	2018
WOODLAND PL	157100	1400 JUNIPER AV	ORION AV	2	L	284	32	9,024	65	3/6/2018	MILL AND THIN OVERLAY	\$ 23,424	2018
WOODLAND PL	157100	1500 COLUMBINE AV	ALPINE AV	2	L	874	32	29,068	95	2/6/2018	REAS	\$ 28,081	2023
WOODLAND PL	157100	1600 ANAHOUST PL	SAINT GERTRUDE PL	2	L	653	32	20,896	95	2/13/2018	REAS	\$ 20,187	2023
WOODLAND PL	157100	1700 SAINT GERTRUDE PL	SAINT ANDREW PL	2	L	1,006	36	36,216	76	2/13/2018	MILL AND THIN OVERLAY	\$ 111,907	2019
WOODLAND PL	157100	1800 SAINT ANDREW PL	OCCIDENTAL ST	2	L	354	36	12,744	89	3/5/2018	REAS	\$ 11,953	2022
WOODLAND PL	157100	1900 OCCIDENTAL ST	POHONA ST	2	L	660	36	23,760	89	3/5/2018	REAS	\$ 22,285	2022
WOODLAND PL	157100	2000 POHONA ST	EDINGER (FRONTAGE) AV	2	L	679	36	24,444	77	3/5/2018	MILL AND THIN OVERLAY	\$ 75,532	2019
WRIGHT ST	157200	1100 WARNER AV	MITCHEY ST	2	UC	193	36	6,948	52	1/17/2018	MILL AND THICK OVERLAY	\$ 39,000	2018
WRIGHT ST	157200	1200 WARNER AV	SAINT GERTRUDE PL	2	UC	1,182	36	42,552	43	1/17/2018	MILL AND THICK OVERLAY	\$ 236,400	2018
WRIGHT ST	157200	1300 WILSHIRE AV	MCFADDEN AV	2	UC	772	36	27,792	19	1/13/2018	RECONSTRUCT (AC)	\$ 247,040	2018
WRIGHT ST	157200	1400 1ST ST	PALM ST	2	L	342	36	12,312	68	1/31/2018	60% SLAR REPLACEMENT/AC FULL REPLACEMENT	\$ 92,880	2018
WRIGHT ST	157200	1500 PALM ST	4TH ST	2	L	430	36	15,480	33	1/31/2018	60% SLAR REPLACEMENT/AC FULL REPLACEMENT	\$ 92,880	2018
WRIGHT ST	157200	1600 TRINIDAD WY	5TH ST	2	L	283	32	9,306	96	3/8/2018	REAS	\$ 8,990	2023
WRIGHT ST	157200	1700 6TH ST	TRINIDAD WY	2	L	285	32	9,120	96	3/8/2018	REAS	\$ 8,810	2023
WRIGHT ST	157200	1800 STAFFORD ST	FRUIT ST	2	L	179	32	5,728	90	1/29/2018	REAS	\$ 5,700	2024
WRIGHT ST	157200	1900 WELTINGTON AV	STAFFORD ST	2	L	927	32	29,664	93	1/29/2018	REAS	\$ 27,823	2022
WRIGHT ST	157200	2000 WASHINGTON AV	WELTINGTON AV	2	L	272	32	8,704	95	1/29/2018	REAS	\$ 8,403	2023
WRIGHT ST	157200	2100 14TH ST	WASHINGTON AV	2	L	264	32	8,448	95	1/29/2018	REAS	\$ 8,161	2023
WRIGHT ST	157200	2200 16TH ST	17TH ST	2	L	364	32	11,648	97	1/29/2018	REAS	\$ 11,590	2024
WRIGHT ST	157200	2300 18TH ST	17TH ST	2	L	290	32	9,280	70	1/29/2018	MILL AND THIN OVERLAY	\$ 27,840	2018
WRIGHT ST	157200	2400 18TH ST	18TH ST	2	L	122	32	3,904	70	1/29/2018	MILL AND THIN OVERLAY	\$ 11,712	2018
WRIGHT ST	157200	2500 19TH ST	18TH ST	2	L	214	32	6,848	70	1/29/2018	MILL AND THIN OVERLAY	\$ 20,544	2018
WRIGHT ST	157200	2600 19TH ST	19TH ST	2	L	86	32	2,752	70	1/29/2018	MILL AND THIN OVERLAY	\$ 8,256	2018
WRIGHT ST	157200	2700 20TH ST	19TH ST	2	L	175	32	5,600	71	1/29/2018	MILL AND THIN OVERLAY	\$ 15,800	2018
WRIGHT ST	157200	2800 20TH ST	20TH ST	2	L	115	32	3,680	71	1/29/2018	MILL AND THIN OVERLAY	\$ 13,040	2018
WRIGHT ST	157200	2900 21ST ST	20TH ST	2	L	148	32	4,736	71	1/29/2018	MILL AND THIN OVERLAY	\$ 14,208	2018
WRIGHT ST	157200	3000 21ST ST	21ST ST	2	L	130	32	4,160	71	1/29/2018	MILL AND THIN OVERLAY	\$ 13,480	2018
WRIGHT ST	157200	3100 CATALINA AV	21ST ST	2	L	135	32	4,320	76	1/29/2018	MILL AND THIN OVERLAY	\$ 29,502	2019
WRIGHT ST	157200	3200 PORTOLA AV	CATALINA AV	2	L	262	32	8,384	76	1/29/2018	MILL AND THIN OVERLAY	\$ 28,003	2019
WRIGHT ST	157200	3300 AVALON AV	PORTOLA AV	2	L	263	32	8,416	76	1/29/2018	MILL AND THIN OVERLAY	\$ 19,524	2019
WRIGHT ST	157200	3400 AVALON AV	AVALON AV	2	L	157	32	5,024	76	1/29/2018	MILL AND THIN OVERLAY	\$ 47,858	2019
WRIGHT ST	157200	3500 SANTA CLARA AV	AVALON AV	2	L	484	32	15,488	76	1/29/2018	MILL AND THIN OVERLAY	\$ 20,559	2022
WRIGHT ST	157200	3601 SANTA CLARA AV	FRANZEN AV	2	L	685	32	21,920	93	1/15/2018	REAS	\$ 13,444	2023
WRIGHT ST	157200	3900 CLEMENSEN AV	END	2	L	388	32	13,916	98	1/29/2018	REAS	\$ 13,444	2023
VALE ST	157300	1100 MACARTHUR BLVD	END	2	UC	320	40	14,450	62	1/16/2018	MILL AND THICK OVERLAY	\$ 81,389	2018
VALE ST	157300	1201 GARRY AV	SEGERSTROM AV	2	UC	1,091	40	43,240	51	1/11/2018	RECONSTRUCT (AC)	\$ 384,356	2018
VALE ST	157300	1400 SEGERSTROM AV	END	2	UC	549	40	21,972	15	1/11/2018	RECONSTRUCT (AC)	\$ 217,196	2018
VALE ST	157300	1500 WARNER AV	END	2	UC	481	36	18,916	31	1/11/2018	RECONSTRUCT (AC)	\$ 167,253	2018
VALE ST	157300	1600 WARNER AV	PENDLETON AV	2	UC	723	56	40,488	99	2/20/2018	REAS	\$ 56,402	2024
VALE ST	157300	1700 PENDLETON AV	MAYWOOD AV	2	UC	593	56	33,208	99	2/20/2018	REAS	\$ 74,501	2024
VALE ST	157300	1801 MAYWOOD AV	HARVARD ST	2	UC	855	56	53,480	99	2/20/2018	REAS	\$ 74,501	2024
VALE ST	157300	2000 HARVARD ST	CASTOR ST	2	UC	622	32	20,449	99	2/20/2018	REAS	\$ 28,765	2024
YOST DR	157400	1100 MORNINGSIDE AV	CASTOR ST	2	UC	229	32	9,240	91	1/22/2018	REAS	\$ 229,120	2018
YOUNG ST	157500	1100 HALLADAY ST	END	2	UC	716	36	25,776	14	2/10/2018	RECONSTRUCT (AC)	\$ 7,899	2024
YUMA CIR	157600	1100 NAKOMA DR	END	2	L	188	32	7,928	96	2/1/2018	REAS	\$ 7,899	2024



City of Santa Ana

Current PCI Condition

Printed: 3/23/2018

Feature Legend

- Category I - Very Good
- Category II - Good (Non-Load)
- Category III - Good (Load)
- Category IV - Poor
- Category V - Very Poor

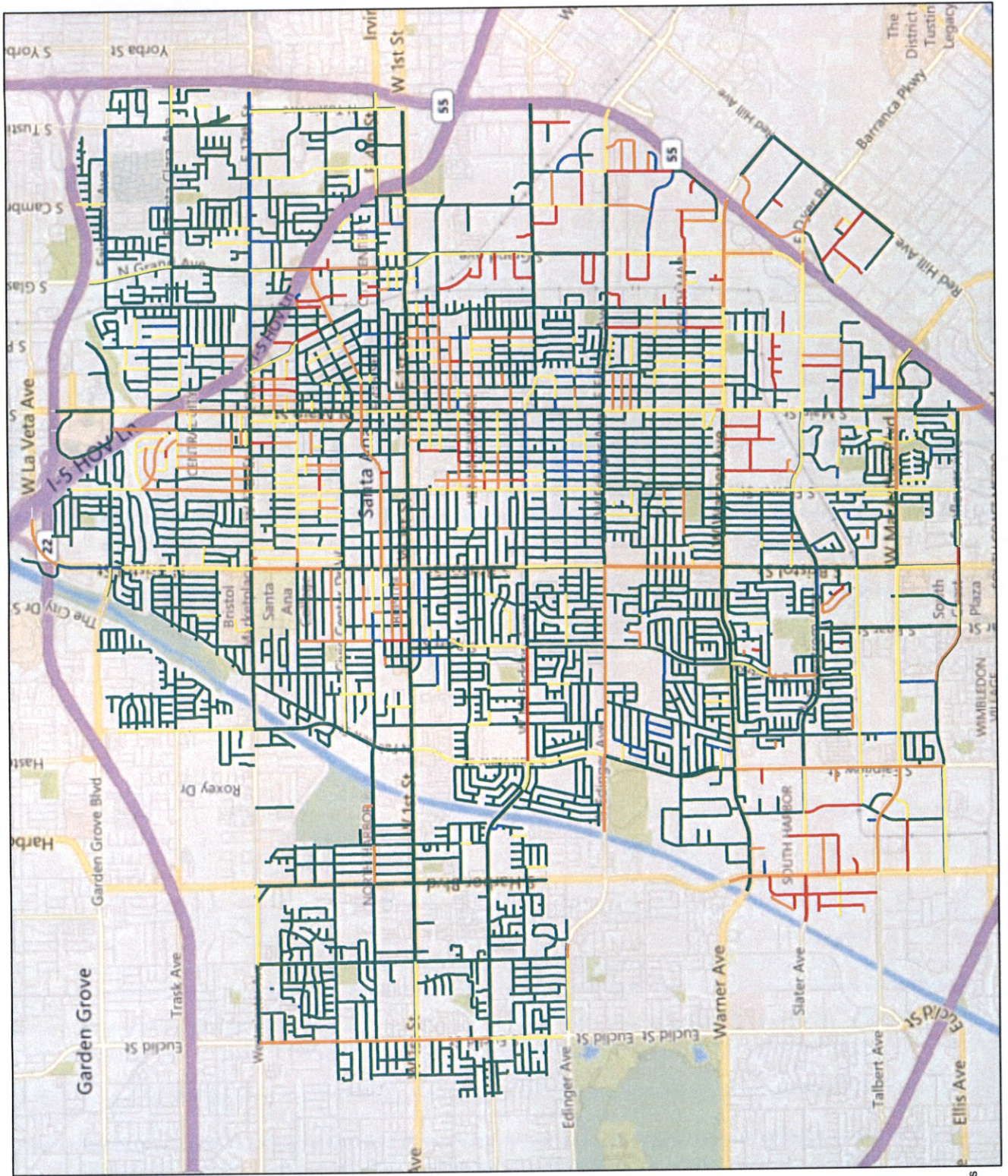

55B-341



55B-342